

APPENDIX A

Site walkover photos



Drawing not to scale
 Extract from drawing provided by client
 Photo numbers in green are from 2024.

Client Chase New Homes Limited	Project Friends School, Saffron Walden	Job No CG/39877
	Title Site walkover photo locations	Figure No Appendix A

PHOTO SHEET 1



1 - View of main school building and associated hardstanding



2 -View of soft landscaping in front of main school building



3 - View of soft landscaping and school buildings



4 - View of soft landscaping in carpark



5 - View of tank farm for school



6 - Example of plant room with several containers of adblue stored in foreground

Client Chase New Homes Limited	Project Friends School, Saffron Walden	Job No CG/39877
	Title Site walkover photos	Appendix A

PHOTO SHEET 2



7 - View of carpark adjacent to playing fields



8 - Example of hardstanding access routes between school buildings



9 - Example of hardstanding access routes between school buildings



10 - View of playing field and neighbouring residential properties



11 - View of tall trees along perimeter of playing field



12 - View of waste materials in east of playing field

Client	Project		Job No
Chase New Homes Limited	Friends School, Saffron Walden		CG/39877
	Title		Appendix A
	Site walkover photos		

PHOTO SHEET 3



13 - View of vegetation around perimeter of playing field

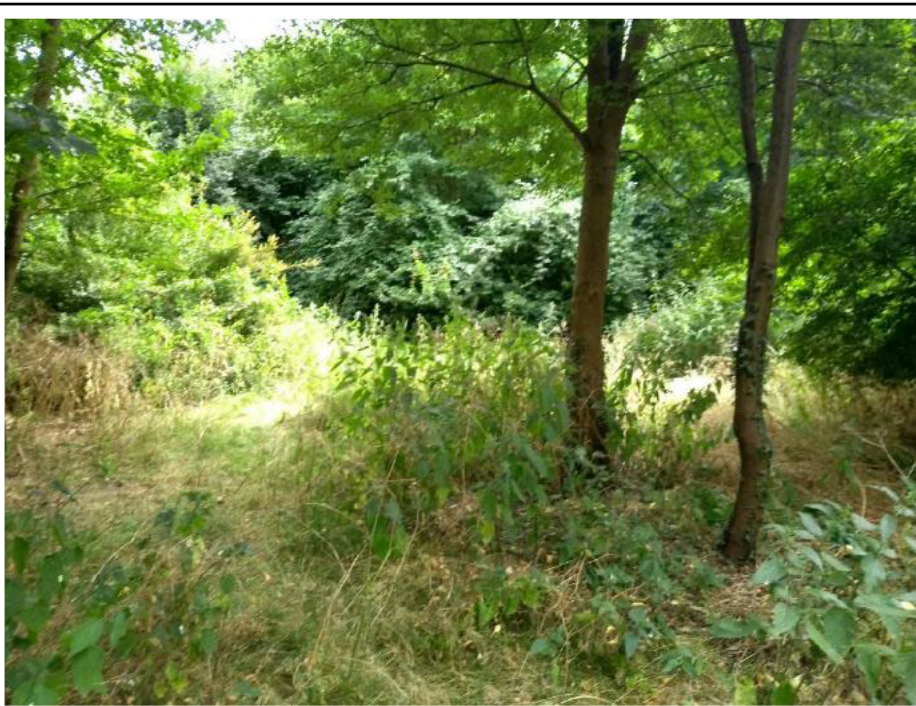

14 - View of woodland in southeast of site



15 - View of woodland in southeast of site



16 - View of northeast corner of site where a substation is reported to be present



17 – 2024 Photo along northern boundary of playing field towards current development area



18 – 2024 Photo across northern half of the playing field.

Client	Project		Job No
Chase New Homes Limited	Friends School, Saffron Walden		CG/39877
	Title		
	Site walkover photos		Appendix A

PHOTO SHEET 4



19 – 2024 Photo of the stockpiles in the north west area of the playing field.



20 – 2024 photo of waste



21 – 2024 photo of some of the suspected asbestos waste



22 – 2024 photo of waste

Intentionally left blank

Intentionally left blank

Client	Project		Job No
Chase New Homes Limited	Friends School, Saffron Walden		CG/39877
	Title		Appendix A
	Site walkover photos		