

BLOCK PLAN 1:100.

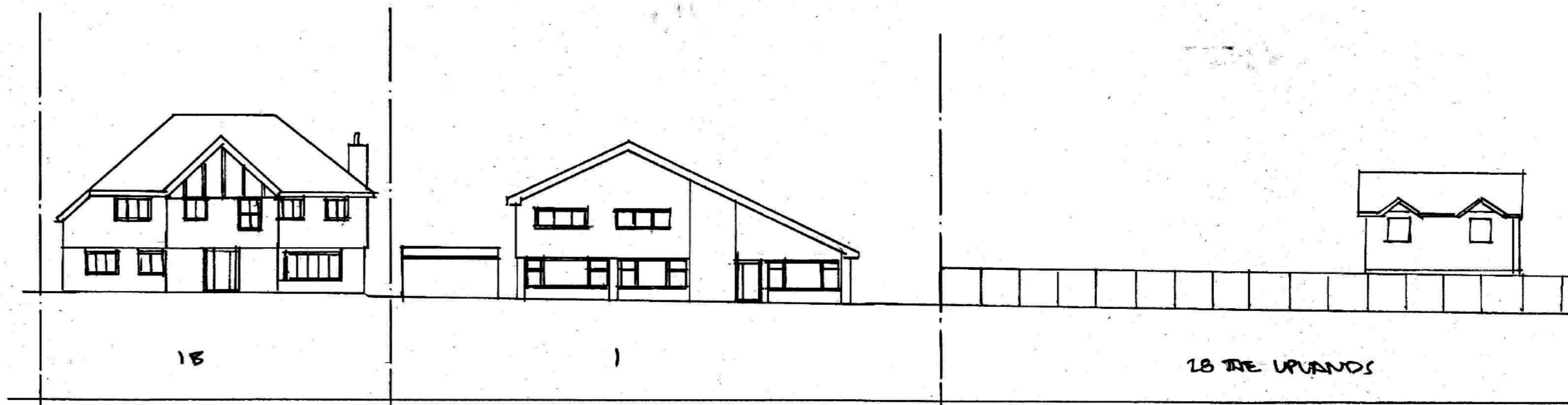

STREET SCENE PROPOSED



STREET SCENE EXISTING 1:100

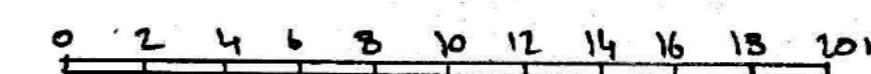

3	July 14	Levels added & dimensions updated.
A	June 24	Updated.
Rev.	Date	Comments.
<b>Howard Pease Architects</b>		
Old Batford Mill, Lower Luton Road, Harpenden, Hertfordshire,		
Client: <b>MR &amp; MRS FLENTMANN</b>		
Project: <b>1 WINDSTREED LODGE HARPENDEN</b>		
Title: <b>ELEVATIONS &amp; STREET SCENES BLOCK PLAN</b>		
Scale: 1:200	Date: JUNE 2023	
Drawing No. FWZ 1023   30 B	Revision:	