

North Elevation

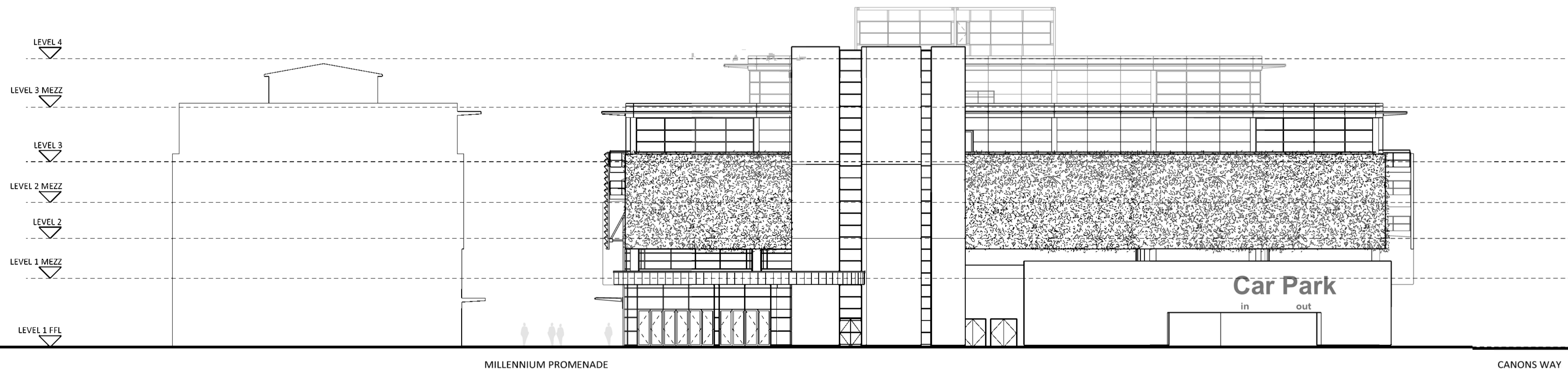

West Elevation

# HARBOUR VIEW BRISTOL

|   |                   |
|---|-------------------|
| Drawing title   | Amendments        |
| <b>West &amp; North Elevations</b>                                      |                   |
| <b>Existing</b>   |                   |
| Drawing No.   | Revision          |
| <b>3716-HAR-SRA-XX-XX-DR-A-PL-216</b>                                   |                   |
| Project No. Location Originator Project Spatial Form Disc System Number |                   |
| GD  | MR                |
| A1 Scale  | Date              |
| <b>1:200</b>  | <b>16/07/2024</b> |
| Reason for Issue  |                   |
| <b>PLANNING</b>   |                   |

**SRA | ARCHITECTS**

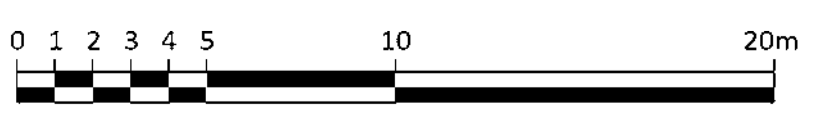

Station House, Ashley Avenue Bath BA1 3DS | 01225 827444 | www.sra-architects.co.uk © (UK 2024) SRA Architects Ltd.  
 Notes:  
 SRA ARCHITECTS is pleased to be working with the Bath City Council on the development of the Harbour View Bristol project. The drawings are prepared for the purpose of planning applications only. They are not to be used for any other purpose without the written consent of SRA ARCHITECTS. The drawings are the property of SRA ARCHITECTS and shall remain the property of SRA ARCHITECTS. All rights reserved. No part of these drawings may be reproduced, stored in a retrieval system, or transmitted in any form or by any means, electronic, mechanical, photocopying, recording, or by any information storage and retrieval system, without the prior written permission of SRA ARCHITECTS.