

## Appendix D

The drawings, information and data recorded in this document ("the information") is the property of Paul Basham Associates. This document and the information are solely for the use of the authorised recipient and this document may not be used, copied or reproduced in whole or part for any purposes other than which it was supplied by Paul Basham Associates. Paul Basham Associates makes no representation, undertakes no duty and accepts no responsibilities to any third party who may use or rely upon this document or the information.

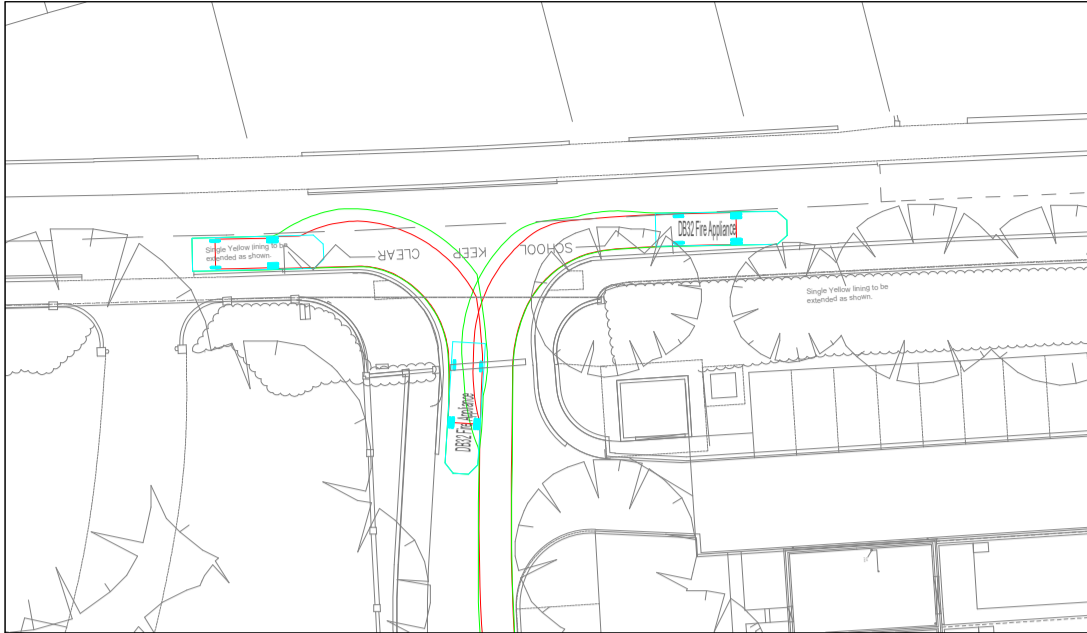

FIRE TENDER ENTERING AND EGRESSING FROM THE SITE ACCESS (1:500)

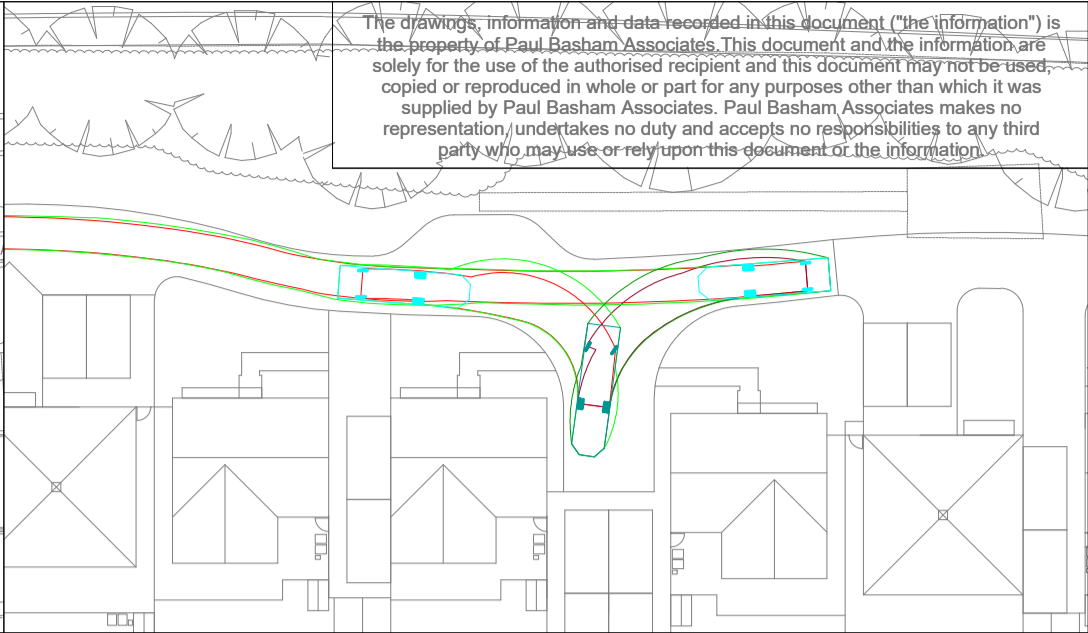

FIRE TENDER MANEUVERING IN THE NORTHEASTERN TURNING HEAD (1:500)



FIRE TENDER NAVIGATING THE NORTHERN SECTION OF THE ONE WAY STREET (1:1000)



FIRE TENDER NAVIGATING THE SOUTHERN SECTION OF THE ONE WAY STREET (1:1000)

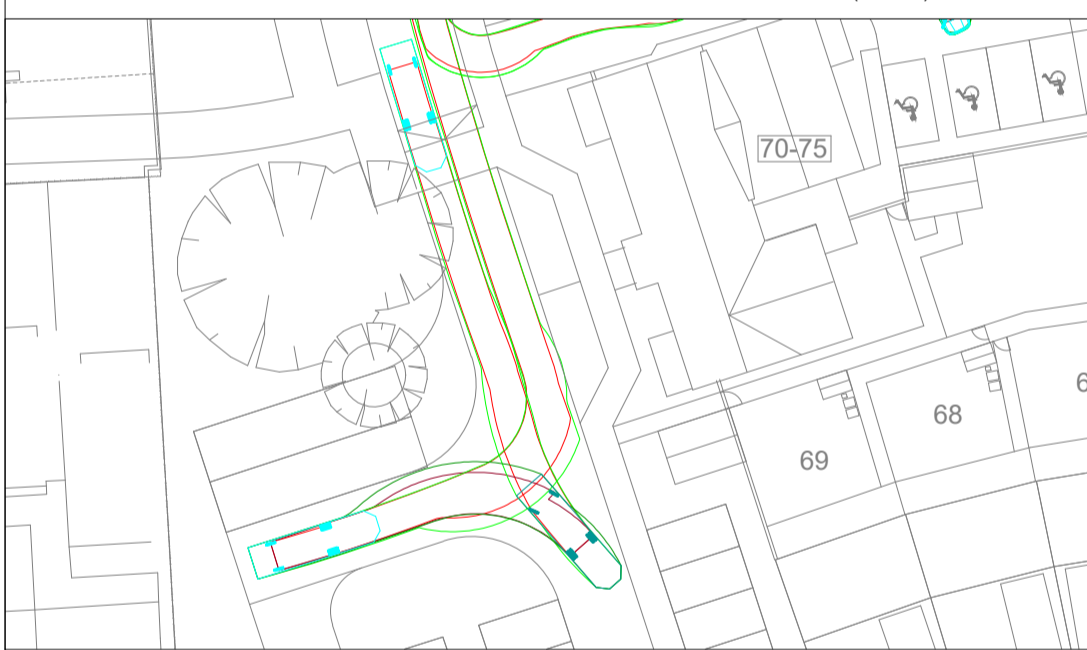

FIRE TENDER MANEUVERING WITHIN THE SOUTHWESTERN TURNING HEAD (1:500)

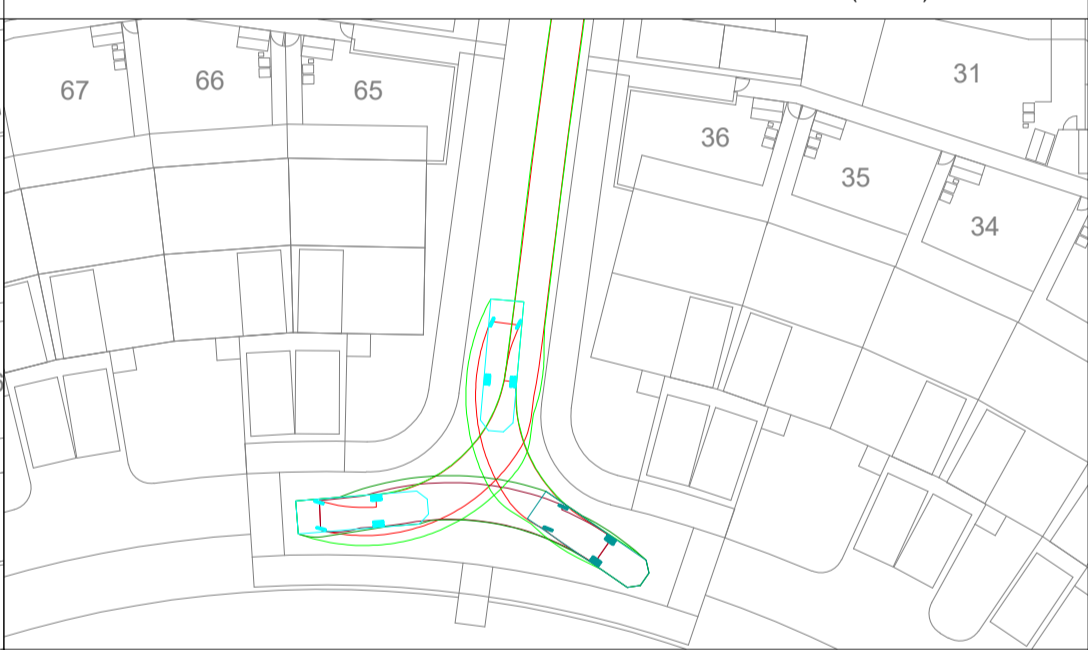

FIRE TENDER MANEUVERING WITHIN THE SOUTHERN TURNING HEAD (1:500)

**VEHICLE PROFILE:**

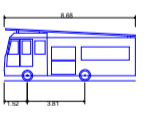

DB32 Fire Appliance  
 Overall Length 8.690m  
 Overall Width 2.180m  
 Overall Body Height 4.452m  
 Min Body Ground Clearance 0.337m  
 Max Track Width 2.121m  
 Lock to lock time 6.00s  
 Kerb to Kerb Turning Radius 7.910m

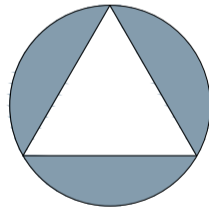

**NORTH**

**GENERAL NOTES**

1. THIS DRAWING IS INTENDED TO BE READ IN CONJUNCTION WITH ALL RELEVANT ARCHITECTS, ENGINEERS, SERVICES AND SPECIALIST DRAWINGS, DETAILS AND SPECIFICATIONS.
2. ANY VARIATIONS OR DISCREPANCIES BETWEEN THESE DRAWINGS IN TERMS OF DIMENSIONS OR DETAILS SHOULD BE DRAWN TO THE ATTENTION OF THE ARCHITECT AND/OR THE ENGINEER FOR CLARIFICATION.
3. ALL FIGURED DIMENSIONS TO BE TAKEN IN PREFERENCE TO SCALED DIMENSIONS. DO NOT SCALE THIS DRAWING.
4. PAUL BASHAM ASSOCIATES ACCEPTS NO RESPONSIBILITY FOR THE ACCURACY OF BACKGROUND INFORMATION PRODUCED BY THIRD PARTIES – THIS MUST BE TREATED AS INDICATIVE ONLY.
5. THIS DRAWING SHOULD ONLY BE USED FOR CONSTRUCTION IF THE PROJECT PHASE IN THE TITLE FRAME BELOW IS SHOWN AS "CONSTRUCTION". PAUL BASHAM ASSOCIATES TAKE NO RESPONSIBILITY FOR CONSTRUCTION WORKS UNDERTAKEN TO DRAWINGS WHICH ARE NOT MARKED UNDER THIS PHASE.

**PRELIMINARY**  
 DRAWING/DESIGN IS STILL 'IN DEVELOPMENT'  
 YOU ARE ADVISED TO MAKE DUE ALLOWANCE

P01	FIRST ISSUE	24.06.24	NPE	WJF
Rev	Description	Date	By	App'd



Paul Basham Associates Ltd  
 Vision Park, Compass House, Chivers Way,  
 Histon, Cambridge, CB24 9AD  
 01223 253699  
 info@paulbashamassociates.com www.paulbashamassociates.com

Date Created	Drawn By	Approved By	Suitability Code
22.05.24	BRM	WJF	-

PBA Project Number	Scale
1033.0002	AS SHOWN (AT A3)

PBA Drawing No:	Revision
1033.0002-0003	P01

Project Name	Title
MOUNT PLEASANT ROAD, SAFFRON WALDEN	FIRE TENDER SWEEPED PATH ANALYSIS

Project Phase	Client
PRELIMINARY	PRIVATE CLIENT

The drawings, information and data recorded in this document ("the information") is the property of Paul Basham Associates. This document and the information are solely for the use of the authorised recipient and this document may not be used, copied or reproduced in whole or part for any purposes other than which it was supplied by Paul Basham Associates. Paul Basham Associates makes no representation, undertakes no duty and accepts no responsibilities to any third party who may use or rely upon this document or the information.

**GENERAL NOTES**

1. THIS DRAWING IS INTENDED TO BE READ IN CONJUNCTION WITH ALL RELEVANT ARCHITECTS, ENGINEERS, SERVICES AND SPECIALIST DRAWINGS, DETAILS AND SPECIFICATIONS.
2. ANY VARIATIONS OR DISCREPANCIES BETWEEN THESE DRAWINGS IN TERMS OF DIMENSIONS OR DETAILS SHOULD BE DRAWN TO THE ATTENTION OF THE ARCHITECT AND/OR THE ENGINEER FOR CLARIFICATION.
3. ALL FIGURED DIMENSIONS TO BE TAKEN IN PREFERENCE TO SCALED DIMENSIONS. DO NOT SCALE THIS DRAWING.
4. PAUL BASHAM ASSOCIATES ACCEPTS NO RESPONSIBILITY FOR THE ACCURACY OF BACKGROUND INFORMATION PRODUCED BY THIRD PARTIES – THIS MUST BE TREATED AS INDICATIVE ONLY.
5. THIS DRAWING SHOULD ONLY BE USED FOR CONSTRUCTION IF THE PROJECT PHASE IN THE TITLE FRAME BELOW IS SHOWN AS "CONSTRUCTION". PAUL BASHAM ASSOCIATES TAKE NO RESPONSIBILITY FOR CONSTRUCTION WORKS UNDERTAKEN TO DRAWINGS WHICH ARE NOT MARKED UNDER THIS PHASE.

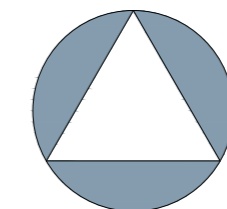

**NORTH**

**VEHICLE PROFILE:**

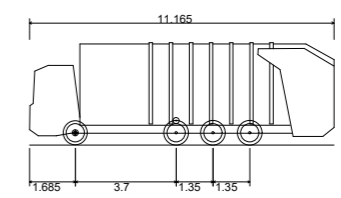

Copy Of Uttlesford District Refuse Vehicle Spec

Overall Length	11.165m
Overall Width	2.550m
Overall Body Height	3.759m
Min Body Ground Clearance	0.312m
Max Track Width	2.550m
Lock to lock time	4.00s
Kerb to Kerb Turning Radius	11.200m

**PRELIMINARY**  
DRAWING/DESIGN IS STILL 'IN DEVELOPMENT'  
YOU ARE ADVISED TO MAKE DUE ALLOWANCE



VIEWPORT 1, SCALE 1:1250

VIEWPORT 2, SCALE 1:500

**Project Name**  
MOUNT PLEASANT ROAD,  
SAFFRON WALDEN

**Project Phase**  
PRELIMINARY

**Title**  
REFUSE VEHICLE SWEEP  
PATH ANALYSIS

**Client**  
PRIVATE CLIENT

Paul Basham Associates Ltd  
Vision Park, Compass House, Chivers Way,  
Histon, Cambridge, CB24 9AD  
01223 253699  
info@paulbashamassociates.com www.paulbashamassociates.com

<b>Rev</b>	<b>Description</b>	<b>Date</b>	<b>By</b>	<b>App'd</b>
P01	FIRST ISSUE	24.06.24	NPE	WJF
<b>Date Created</b>	<b>Drawn By</b>	<b>Approved By</b>	<b>Suitability Code</b>	
24.06.24	NPE	WJF	-	
<b>PBA Project Number</b>	<b>Scale</b>	<b>(AT A3)</b>		
1033.0002	AS SHOWN			
<b>PBA Drawing No:</b>				<b>Revision</b>
1033.0002-0004				P01