

FRONT ELEVATION

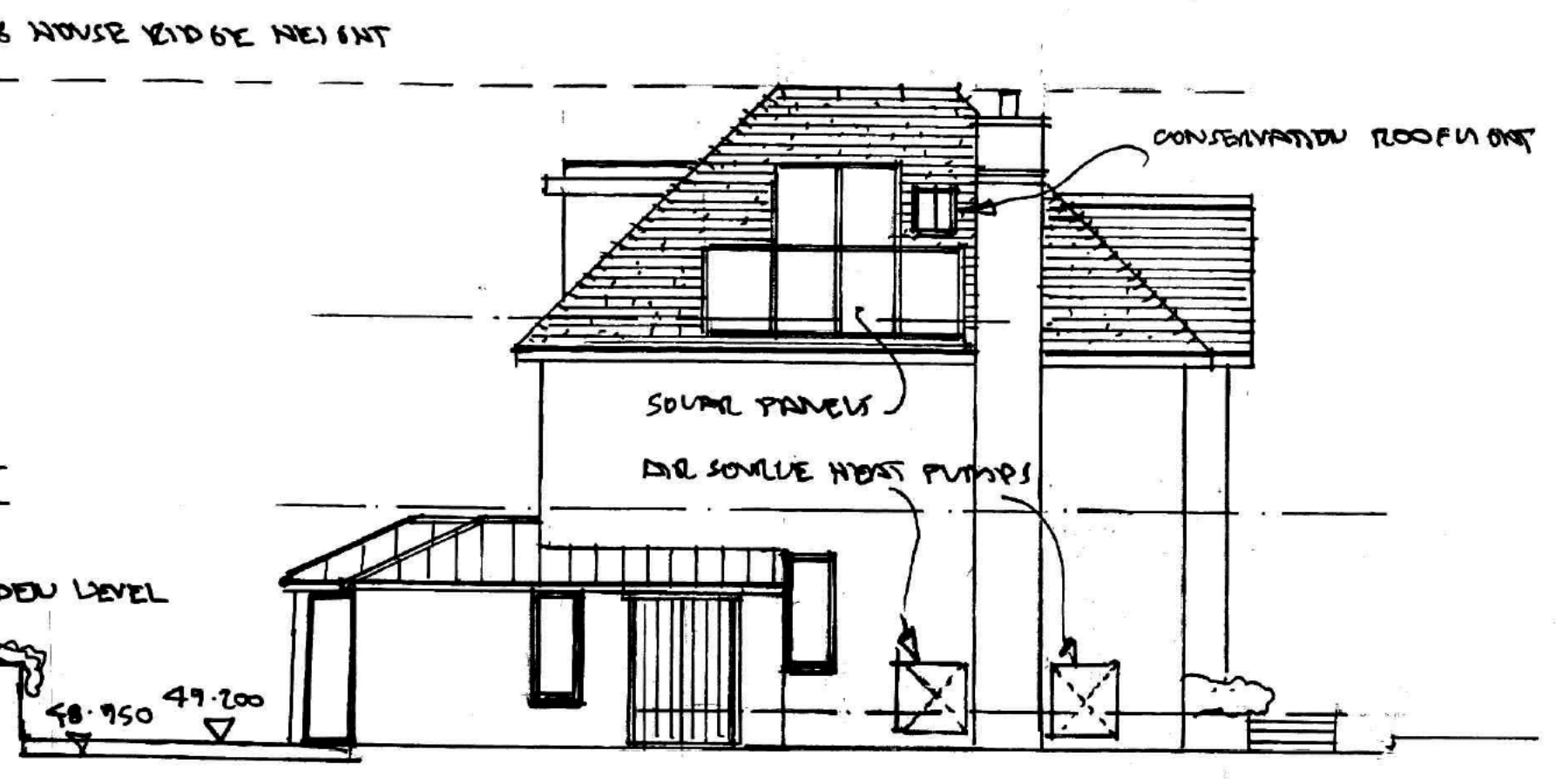

SIDE ELEVATION (FACING N)

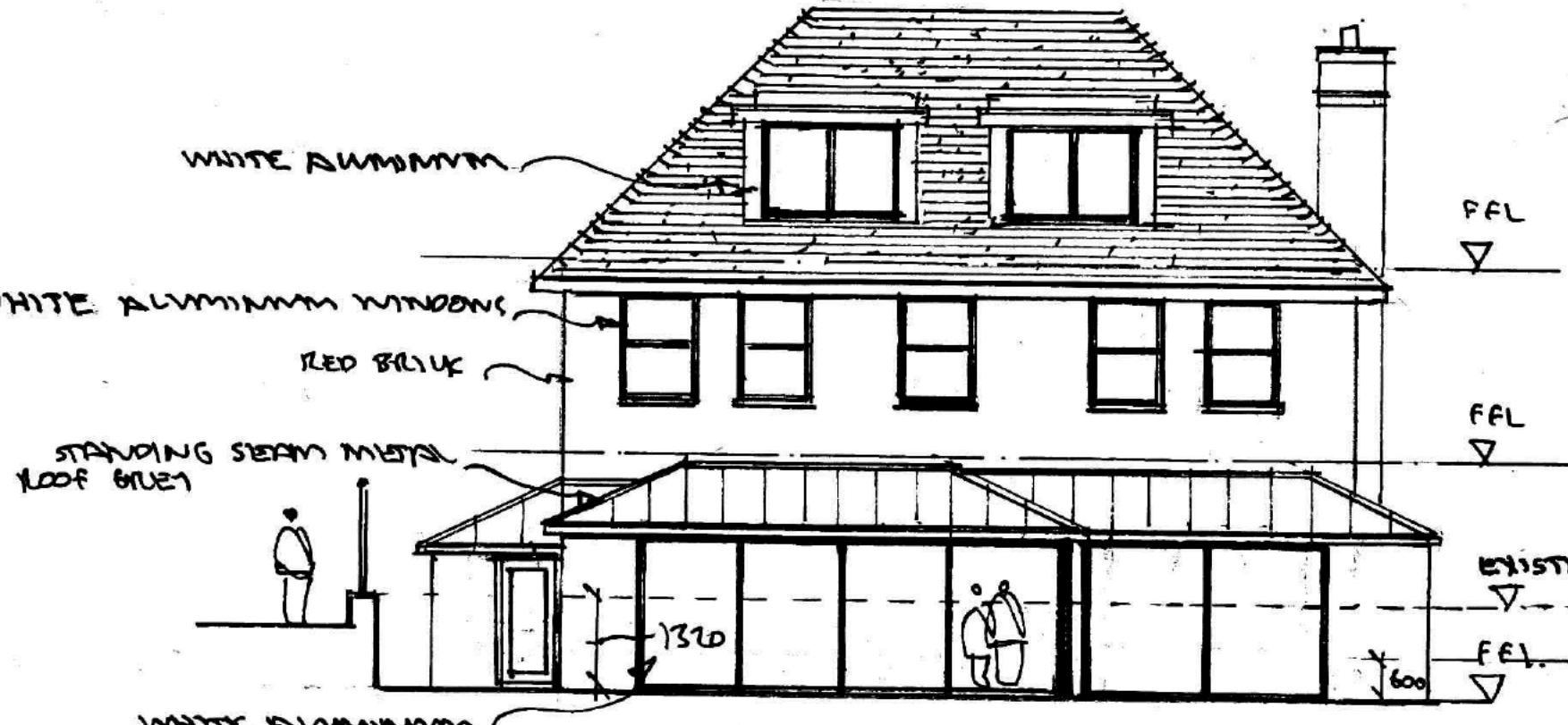

REAR ELEVATION

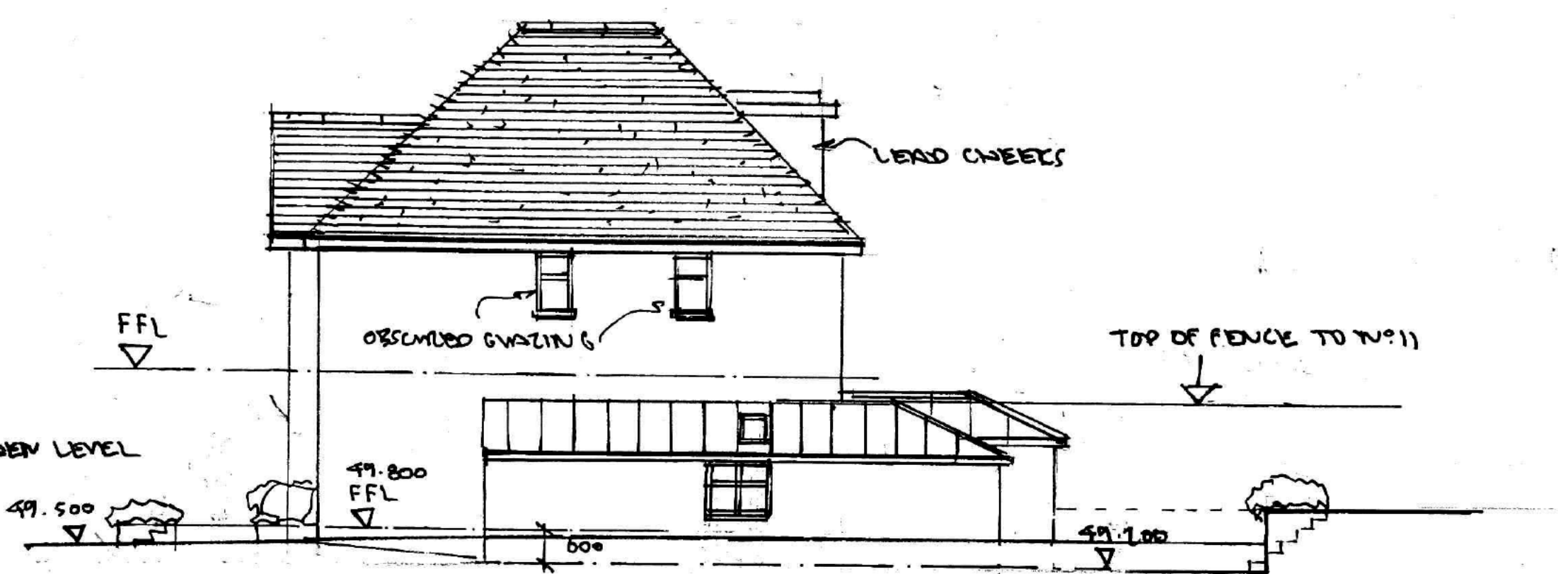

SIDE ELEVATION (FACING S)

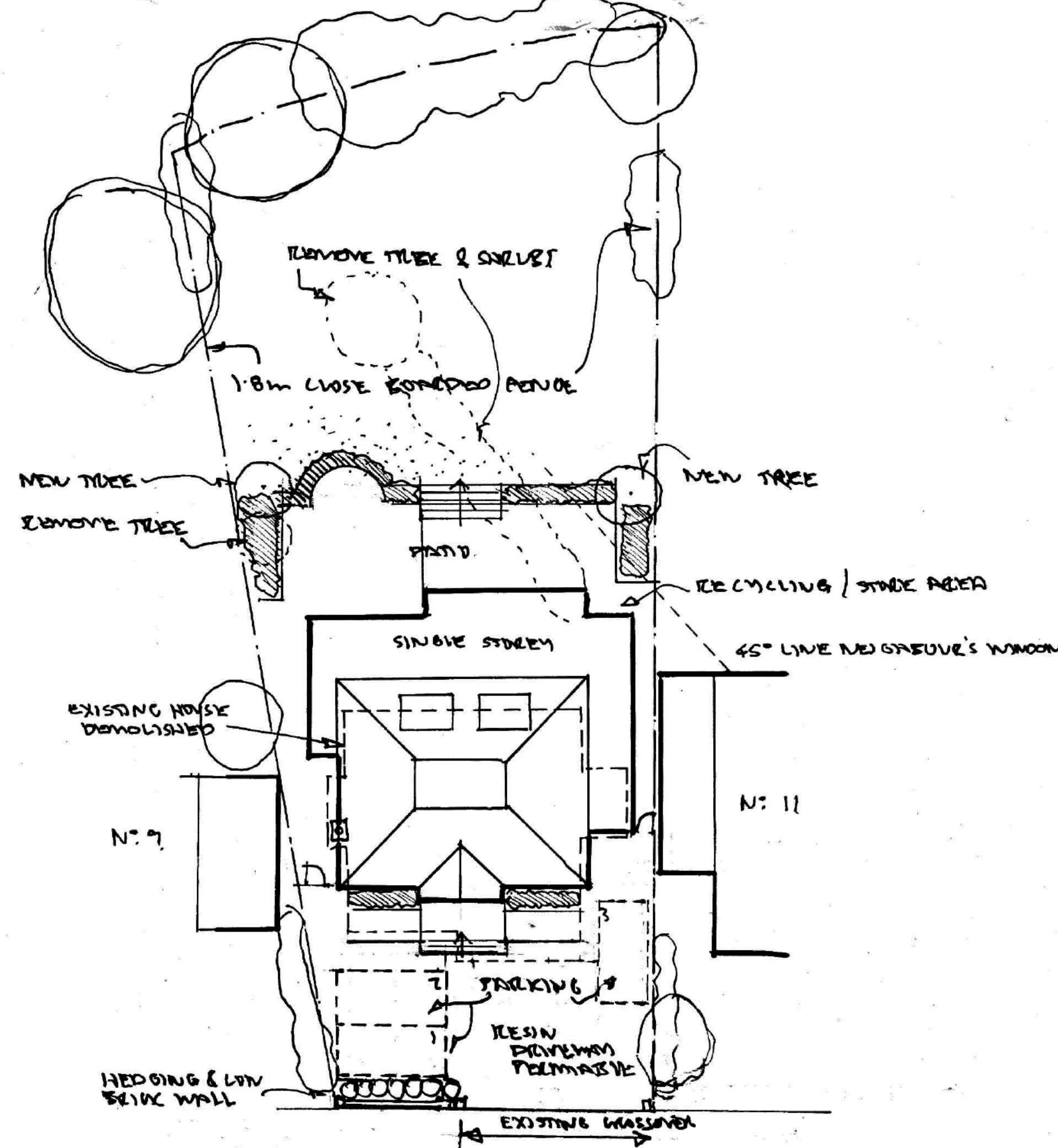

BLOCK PLAN PROPOSED 1:100

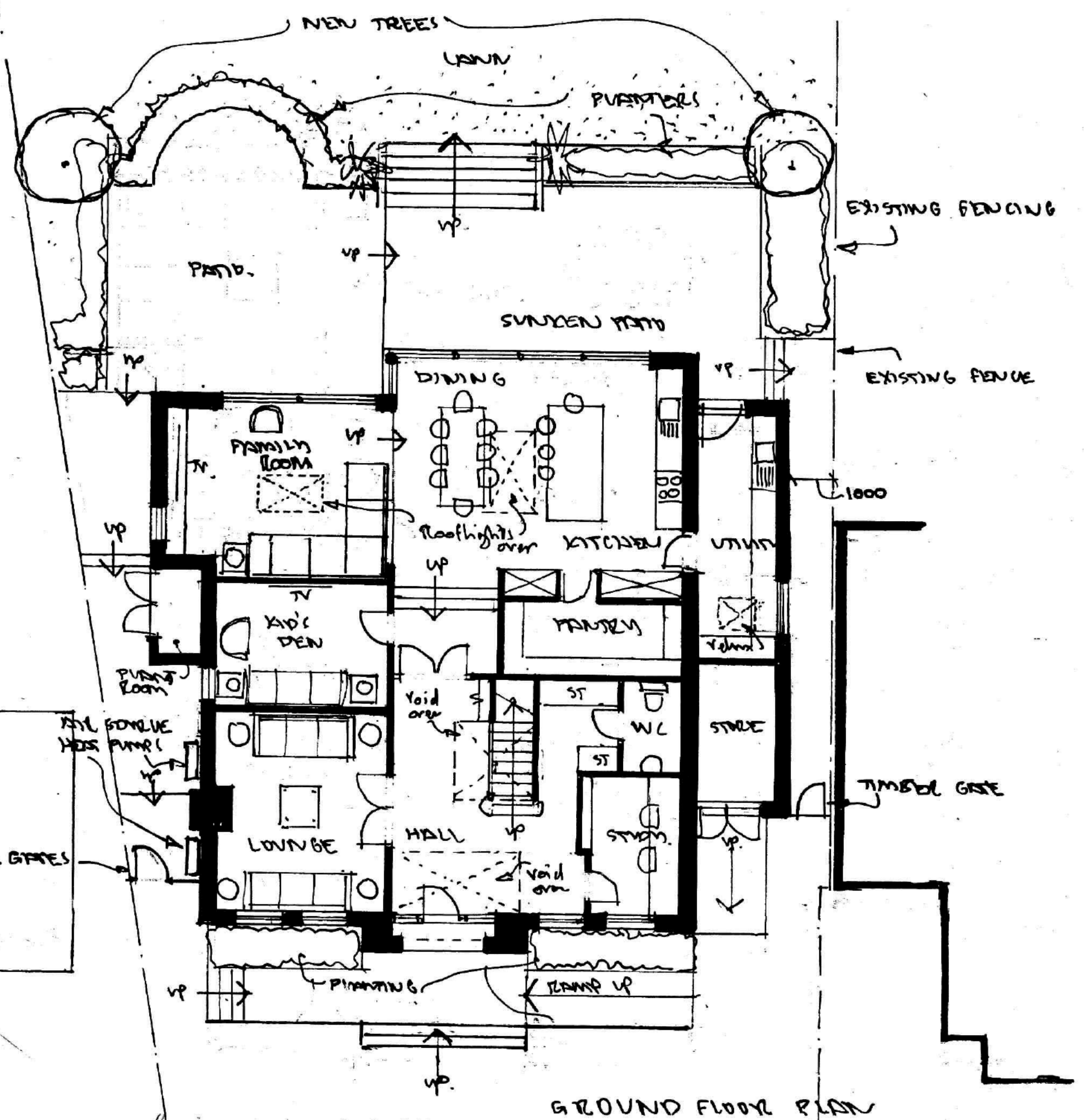

GROUND FLOOR PLAN

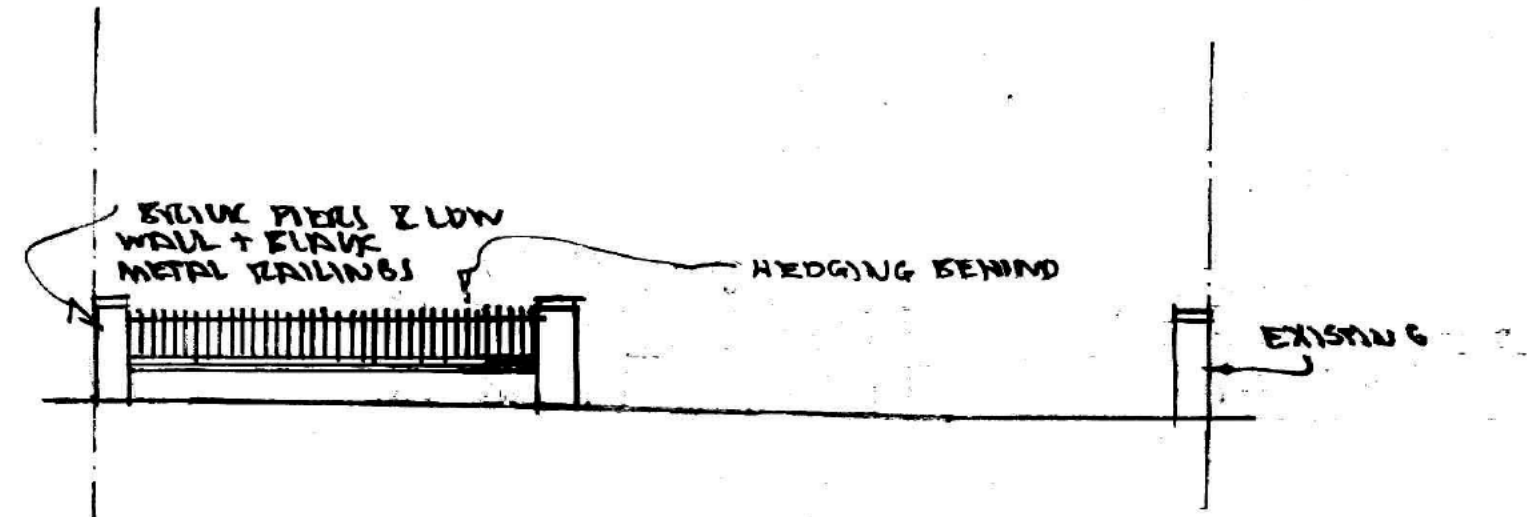

FRONT WALL ELEVATION

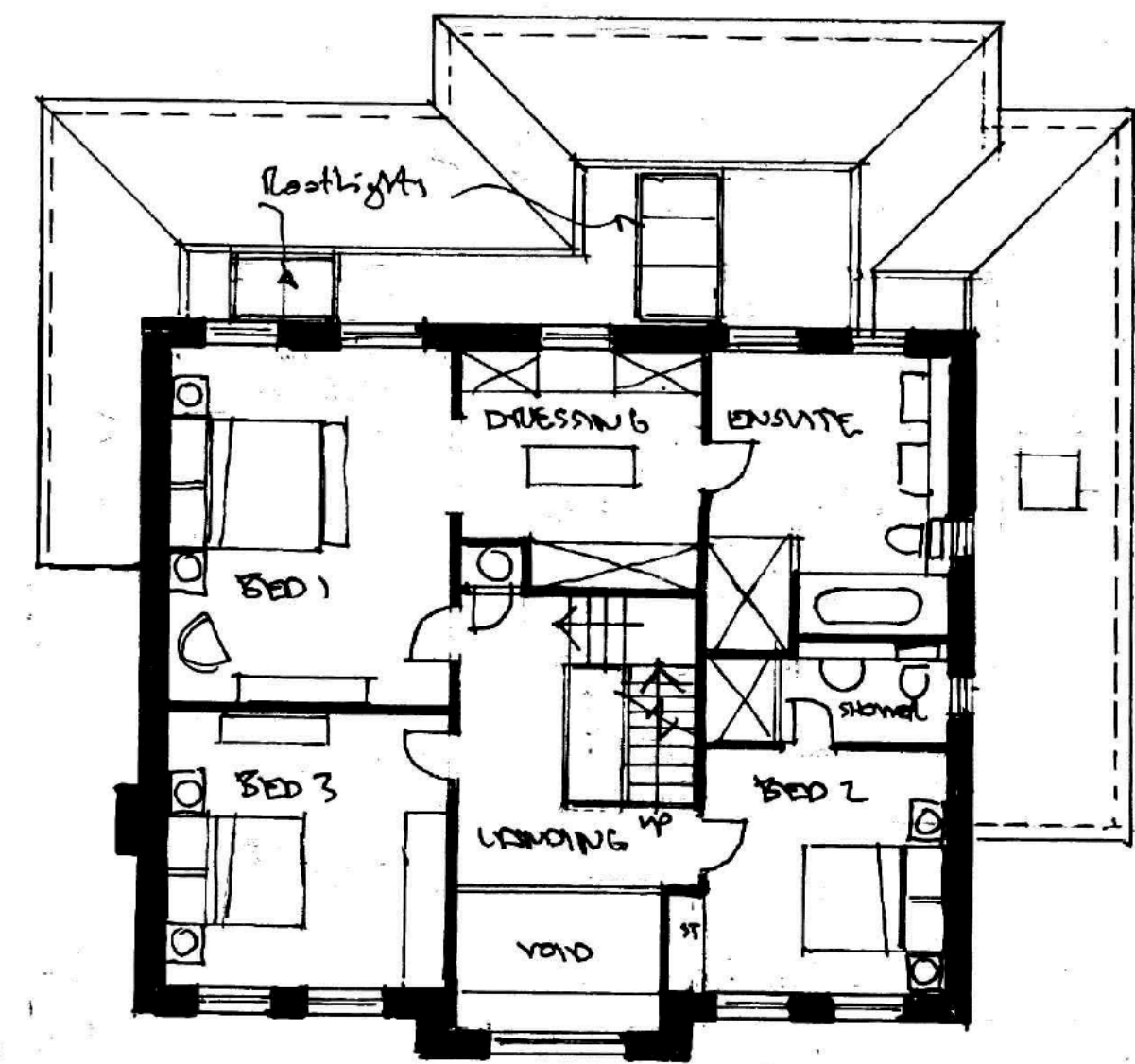

FIRST FLOOR PLAN

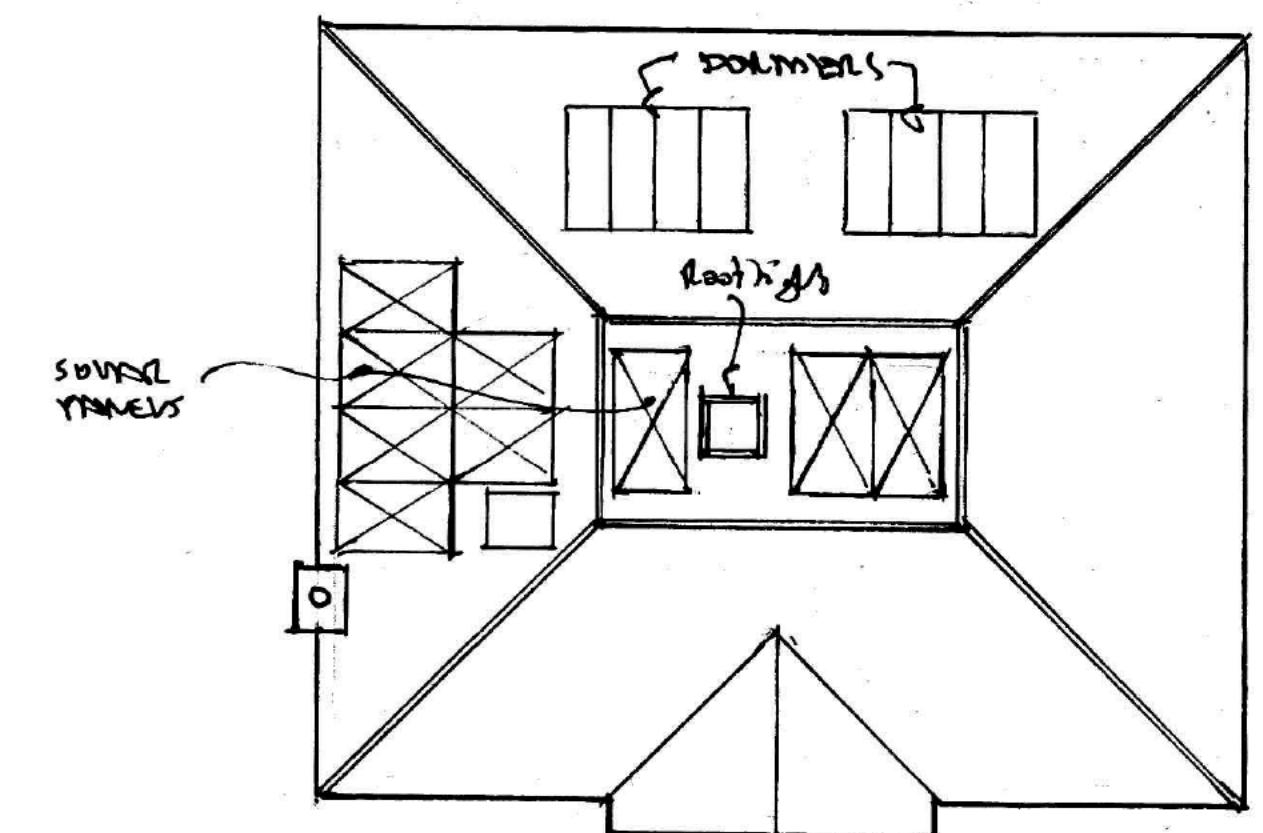

ROOF PLAN

0 1 2 3 4 5 6 7 8 9 10m

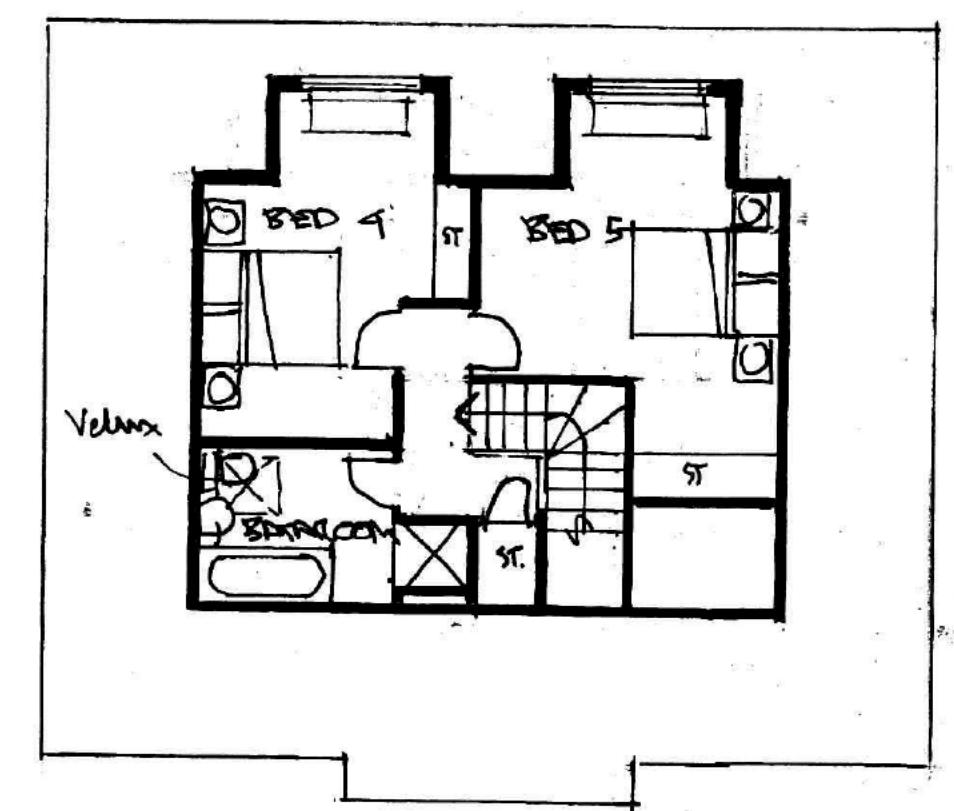

ATTIC PLAN

D	June 24	Updated.
C	Jan 24	UPDATED
Rev.	Date	Comments.
Howard Pease Architects		
Old Batford Mill, Lower Luton Road, Harpenden, Hertfordshire, AL5 5BZ Mobile: [REDACTED]		
Client: [REDACTED]		
Project: 9A ROSEBORN AVENUE HARPENDEN		
Title: PLANS & ELEVATIONS		
Scale: 1:100	1:100	Date: SEP. 2023
Drawing No. BRH/1023/01	Revision: D	