

FRONT ELEVATION

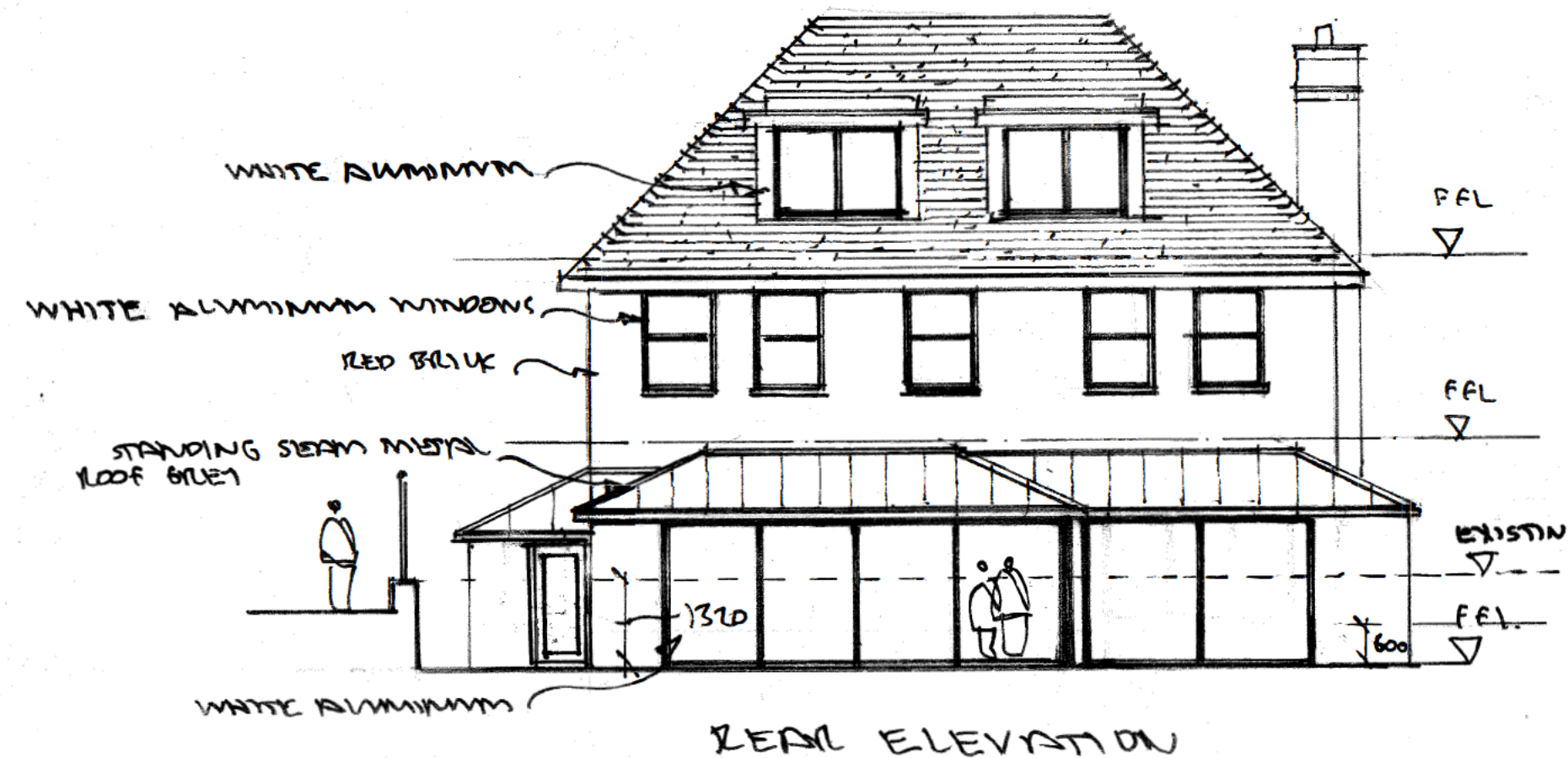

REAR ELEVATION

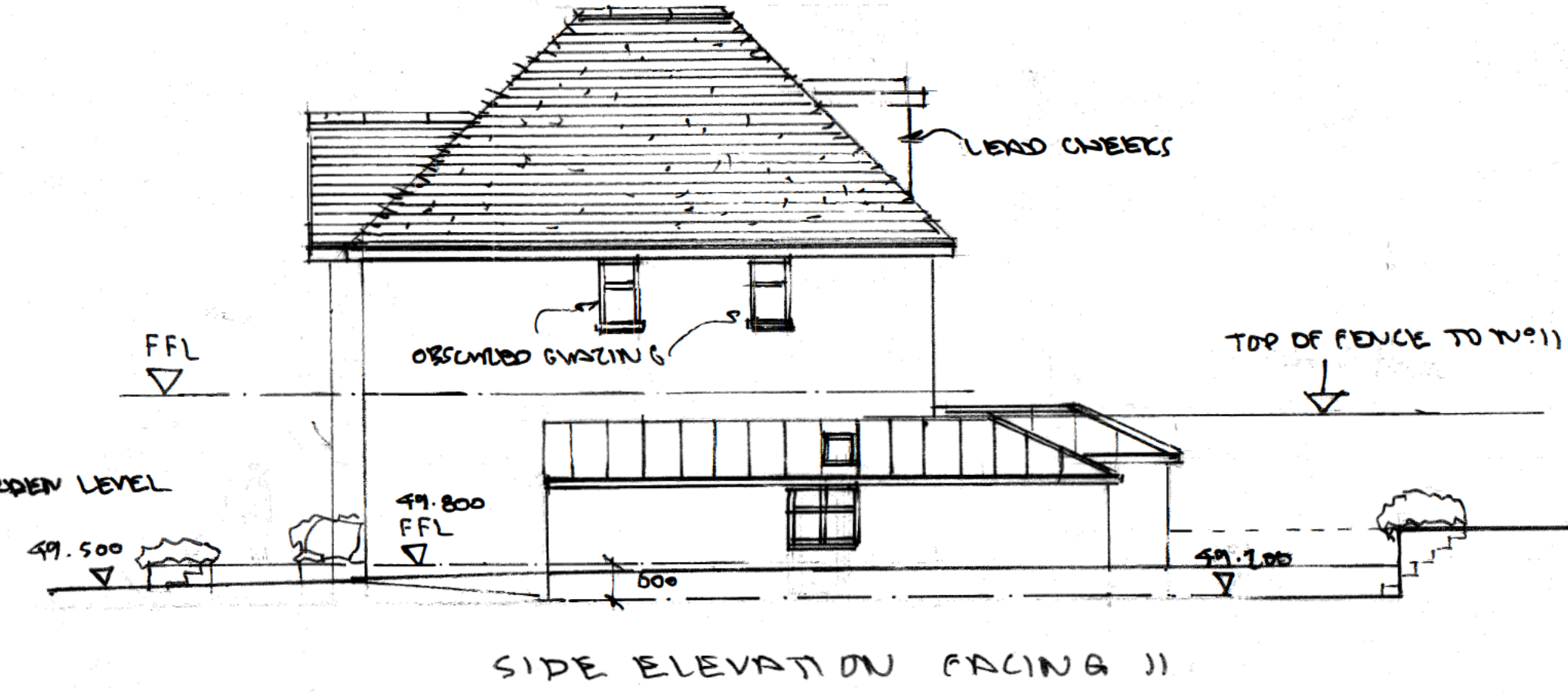

SIDE ELEVATION (FACING 11)

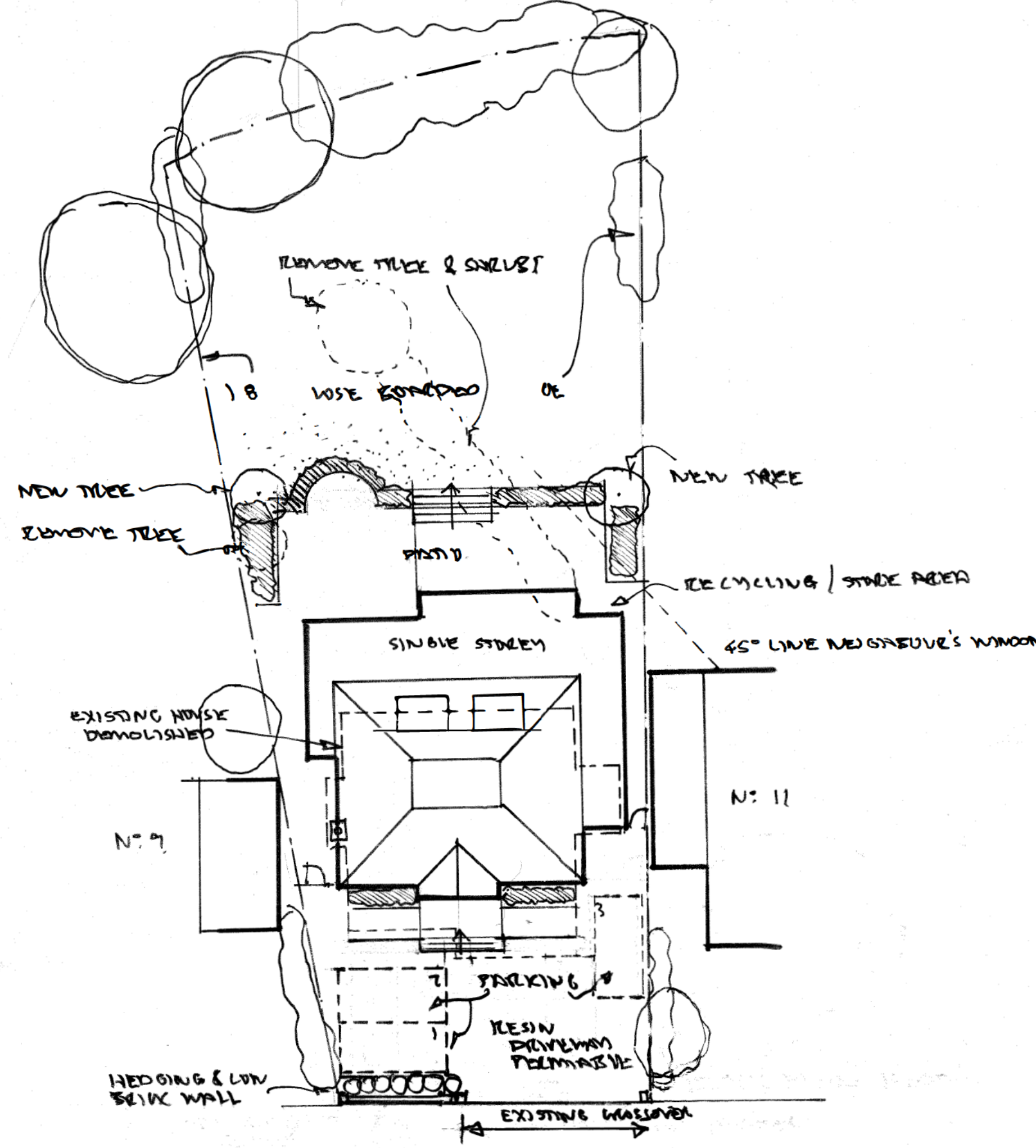

BLOCK PLAN 1:200

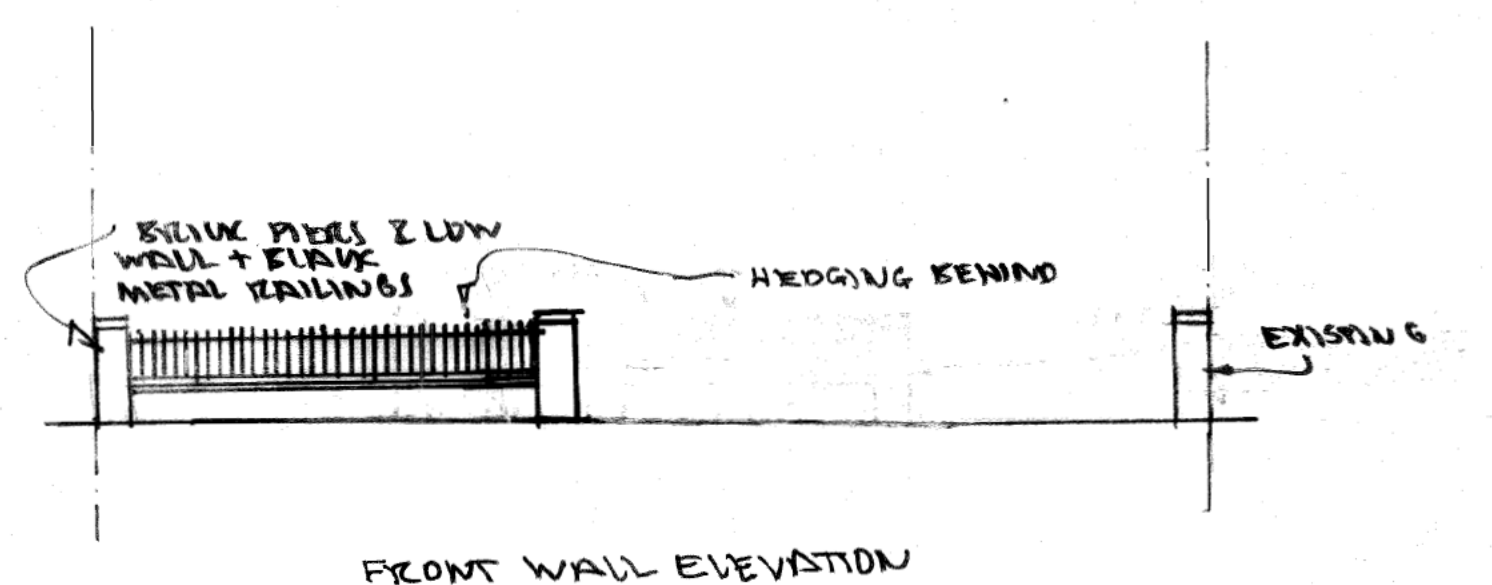

FRONT WALL ELEVATION

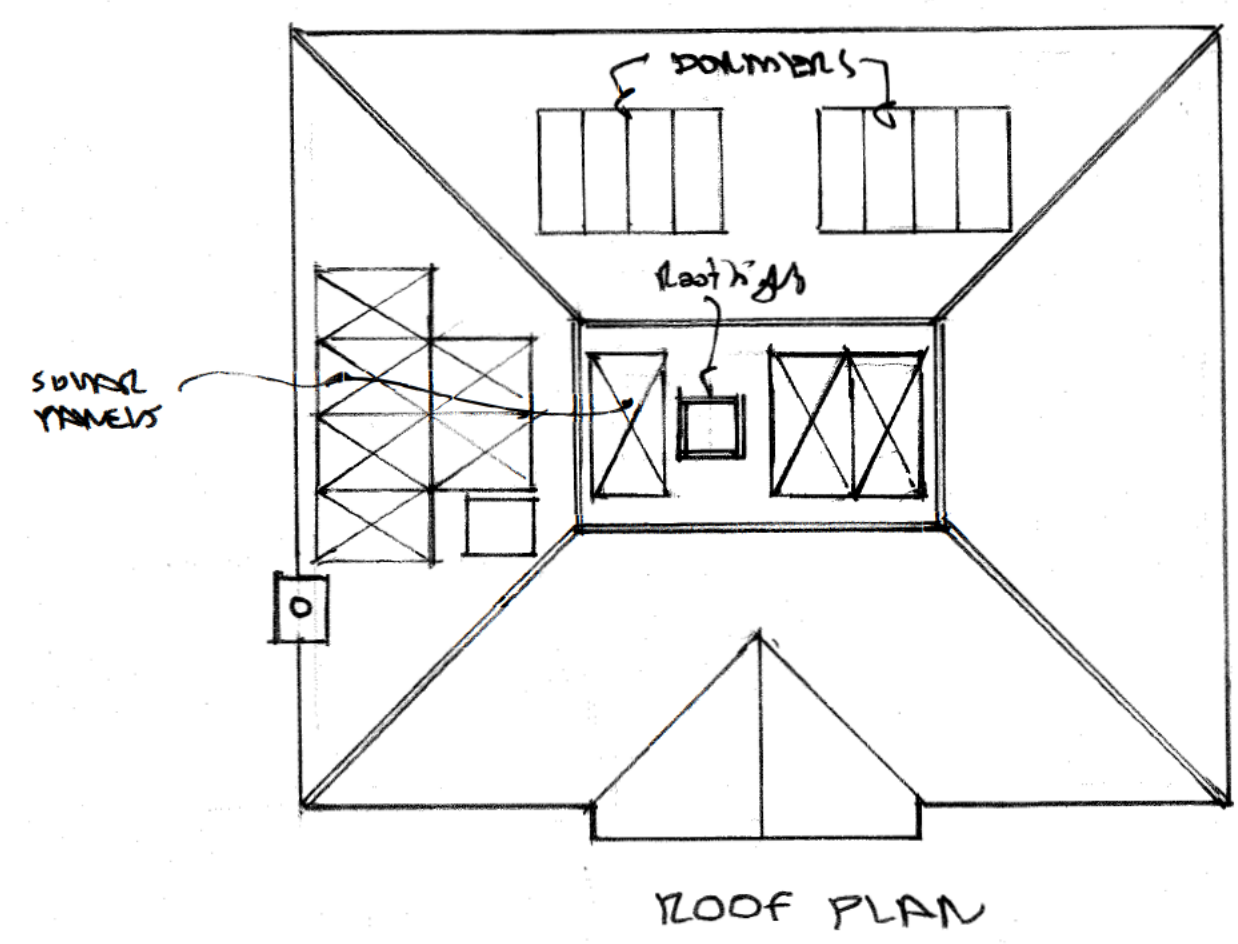

ROOF PLAN

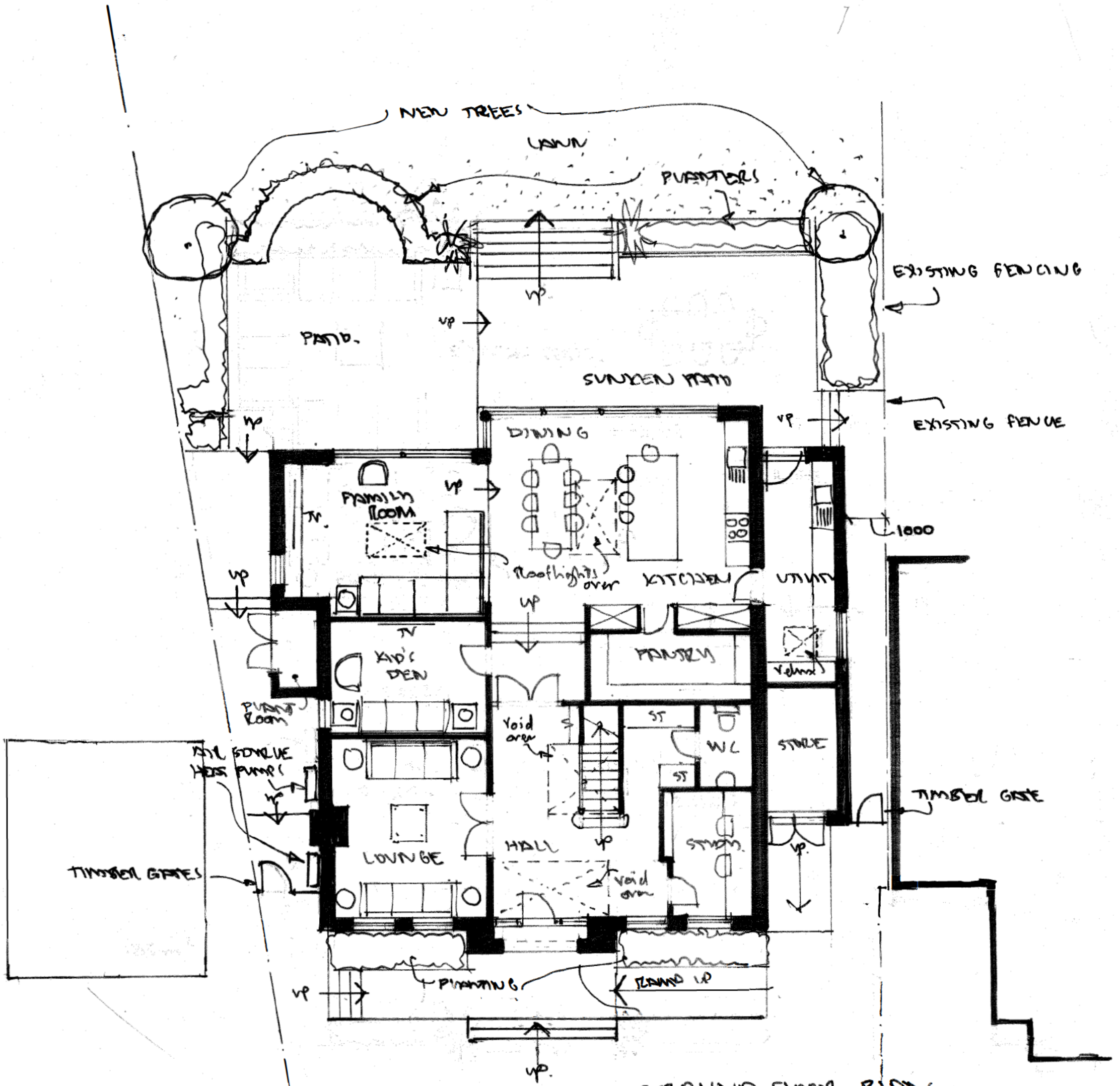

GROUND FLOOR PLAN

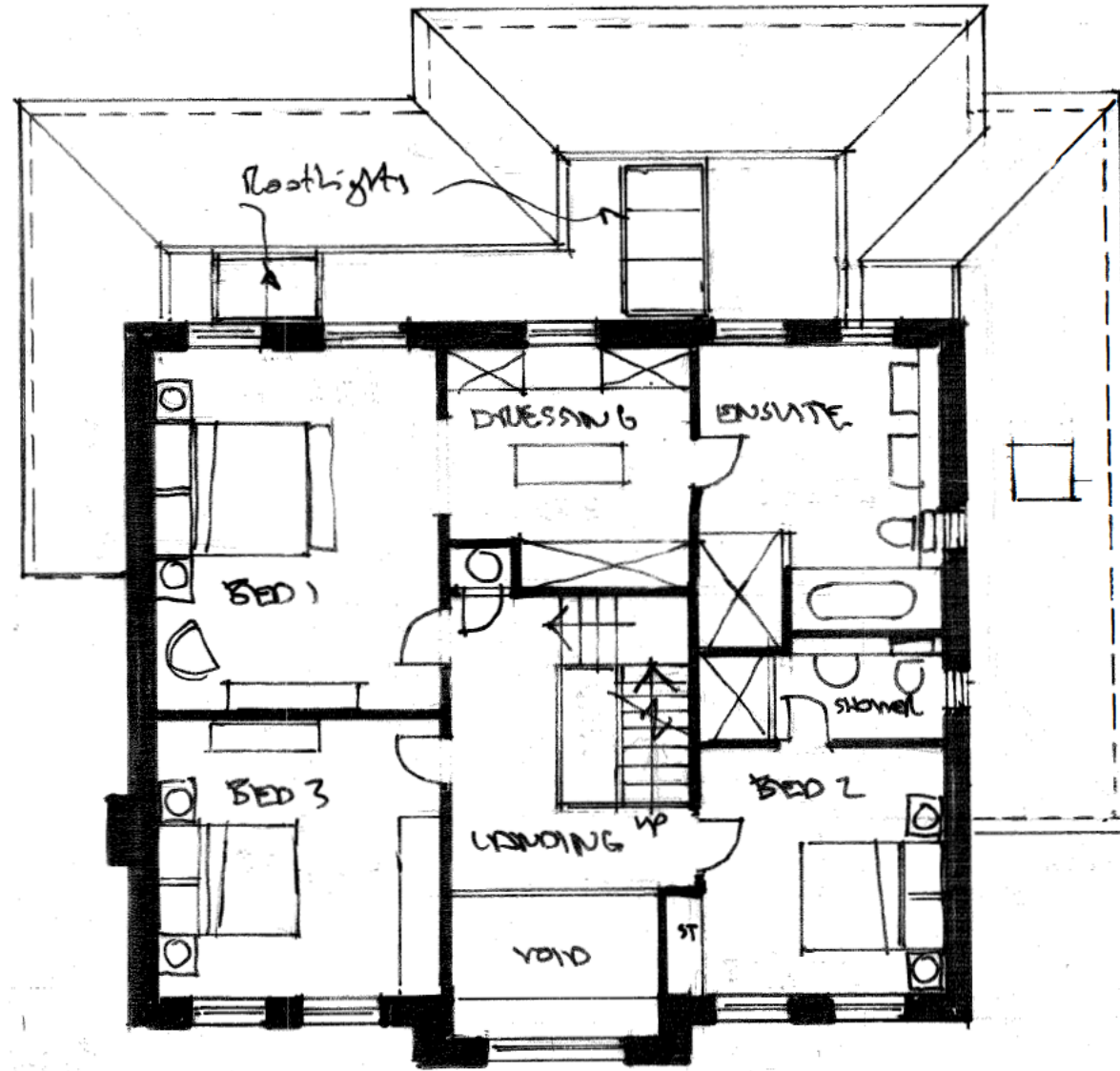

FIRST FLOOR PLAN

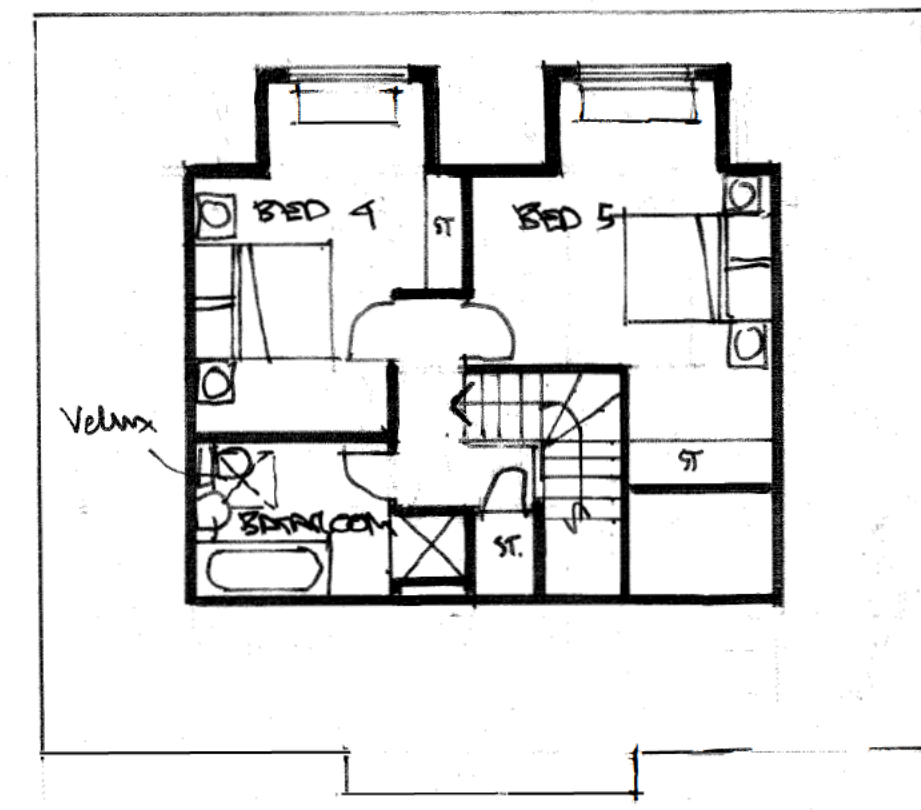

ATTIC PLAN

C	Jan 24	UPDATED
Rev. Date	Comments	
Howard Pease Architects		
Old Batford Mill, Lower Luton Road, Harpenden, Hertfordshire, AL5 5BZ Mobile: [REDACTED]		
Project: 91A ROSEBURY AVENUE HARPENDEN		
Title: PLANS & ELEVATIONS		
Scale: 1:100 1:200	Date: SEP. 2023	
Drawing No. BRH/2023/01	Revision: C	