

FRONT ELEVATION

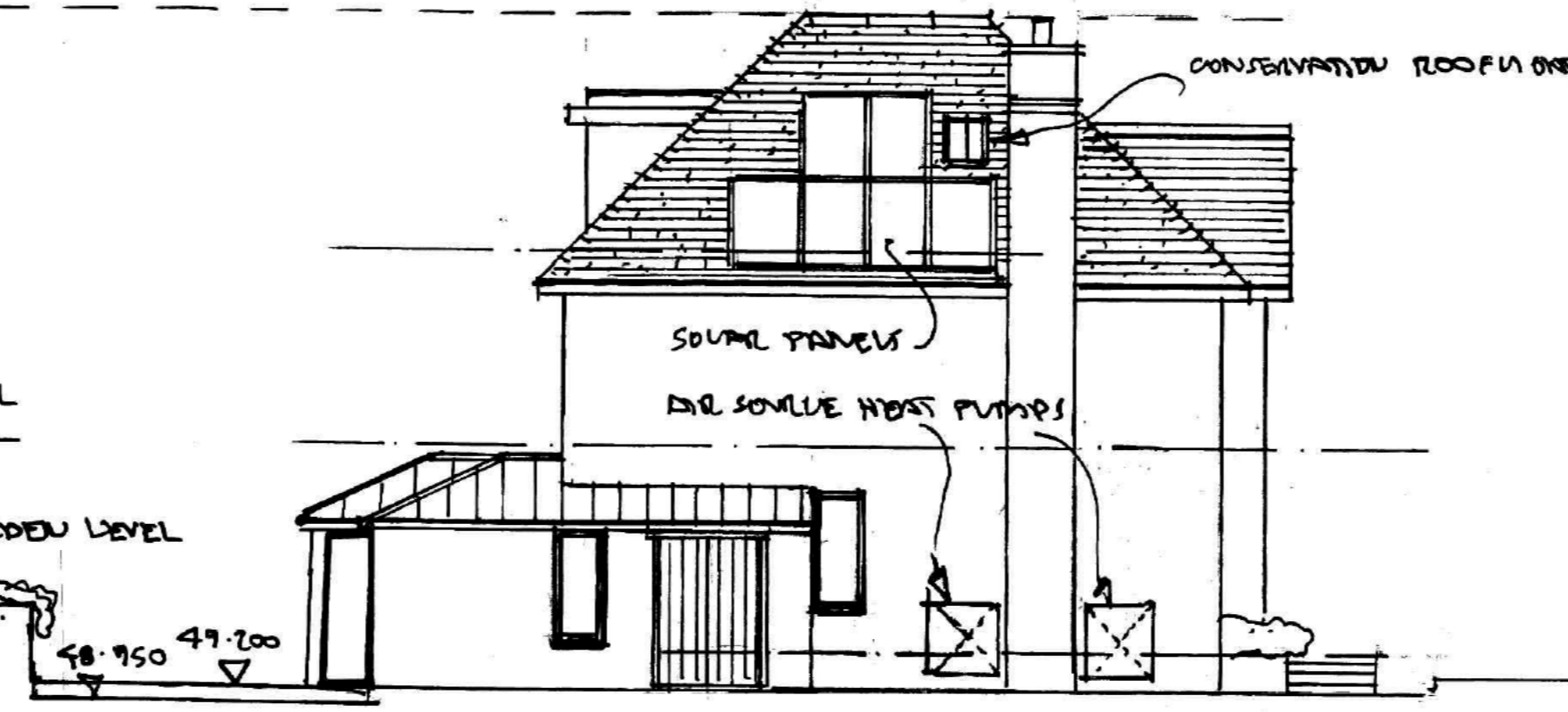

SIDE ELEVATION (FACING 11)

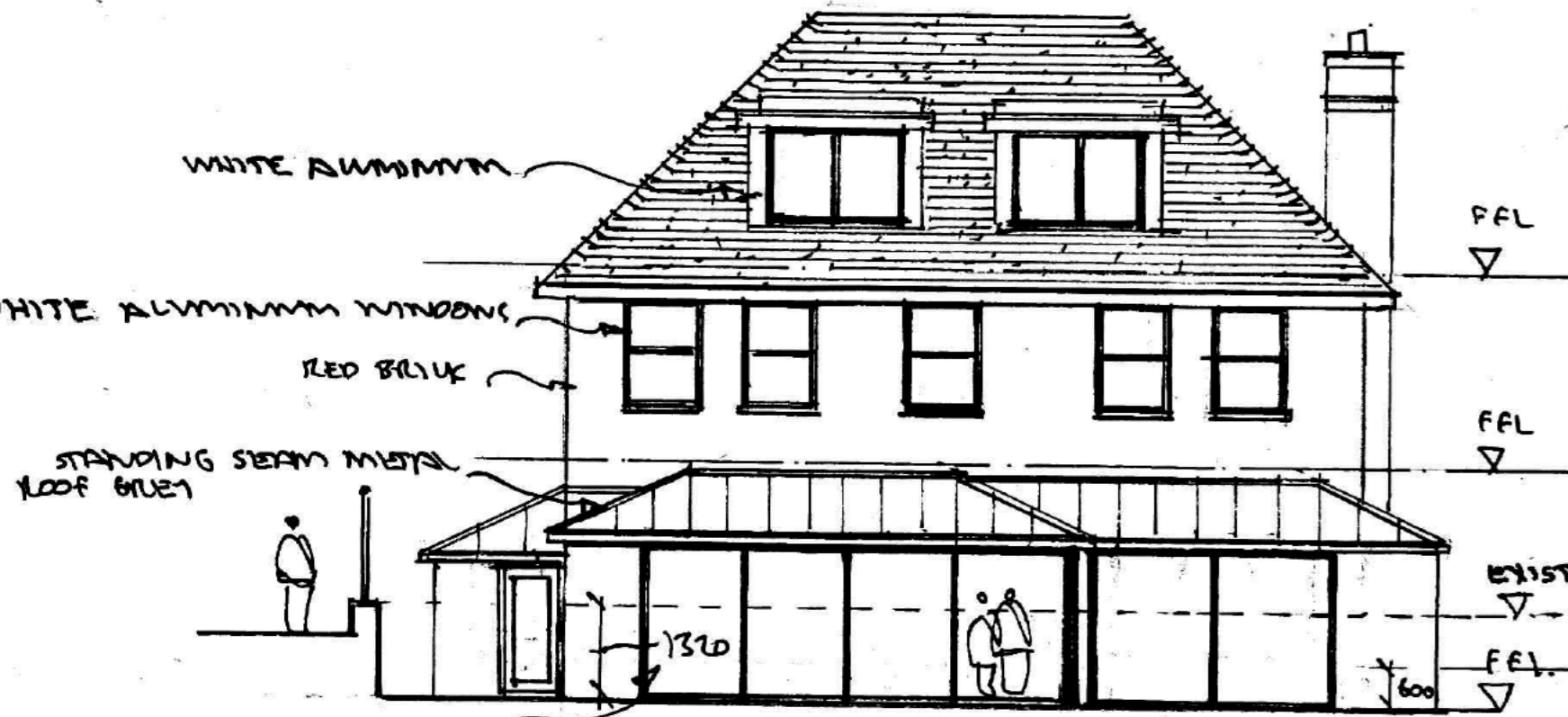

REAR ELEVATION

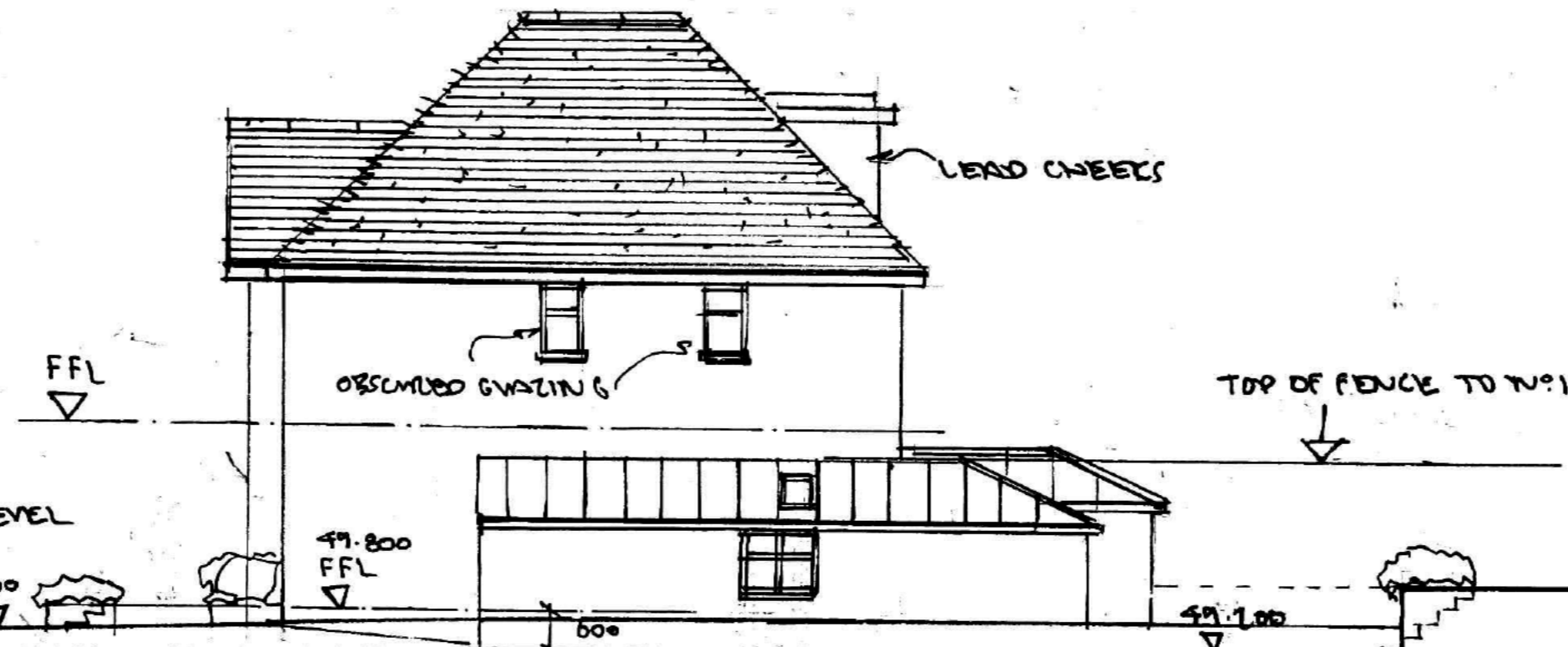

SIDE ELEVATION (FACING 11)

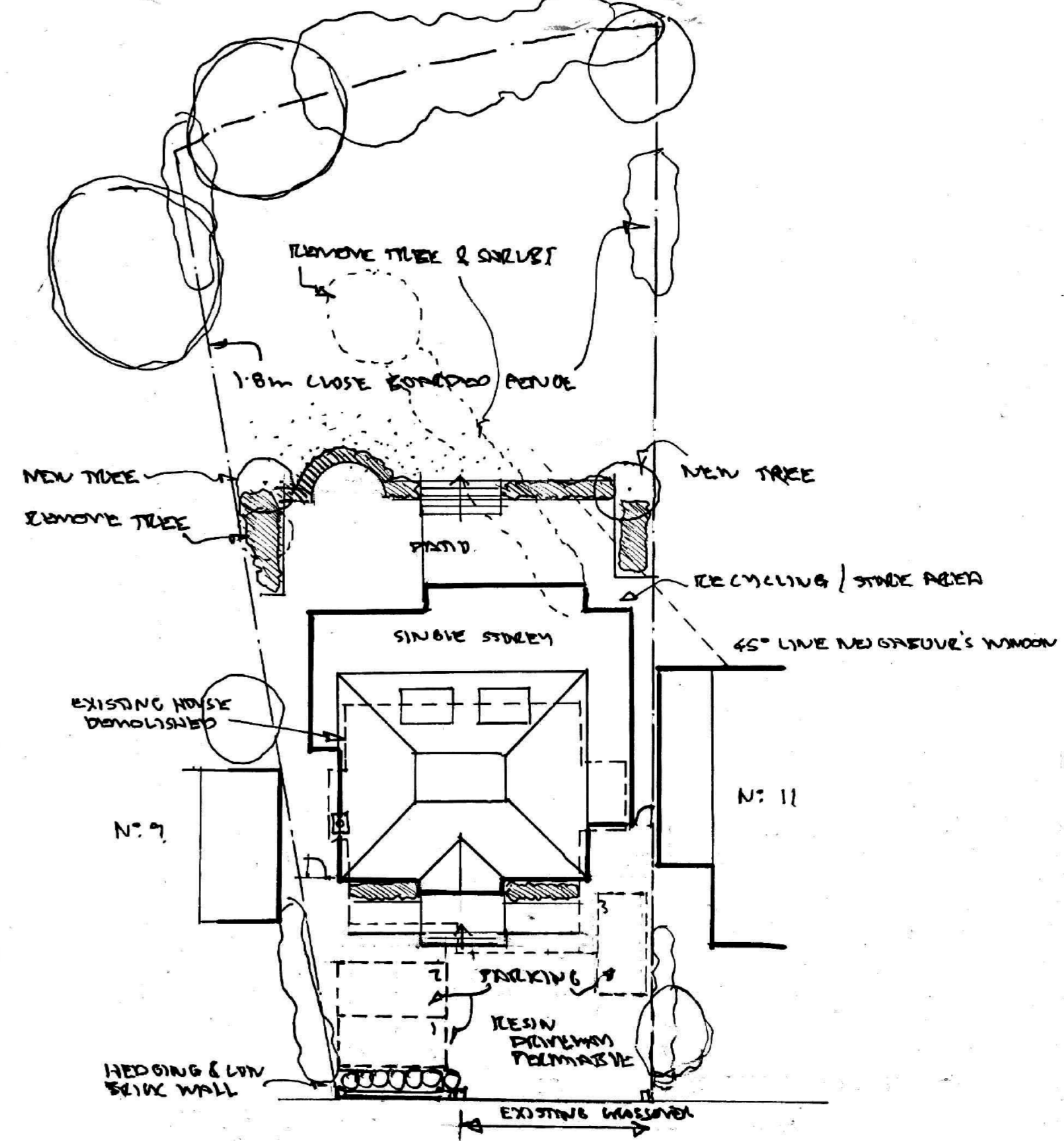

BLOCK PLAN PROPOSED
1:100
0 2 4 6 8 10m

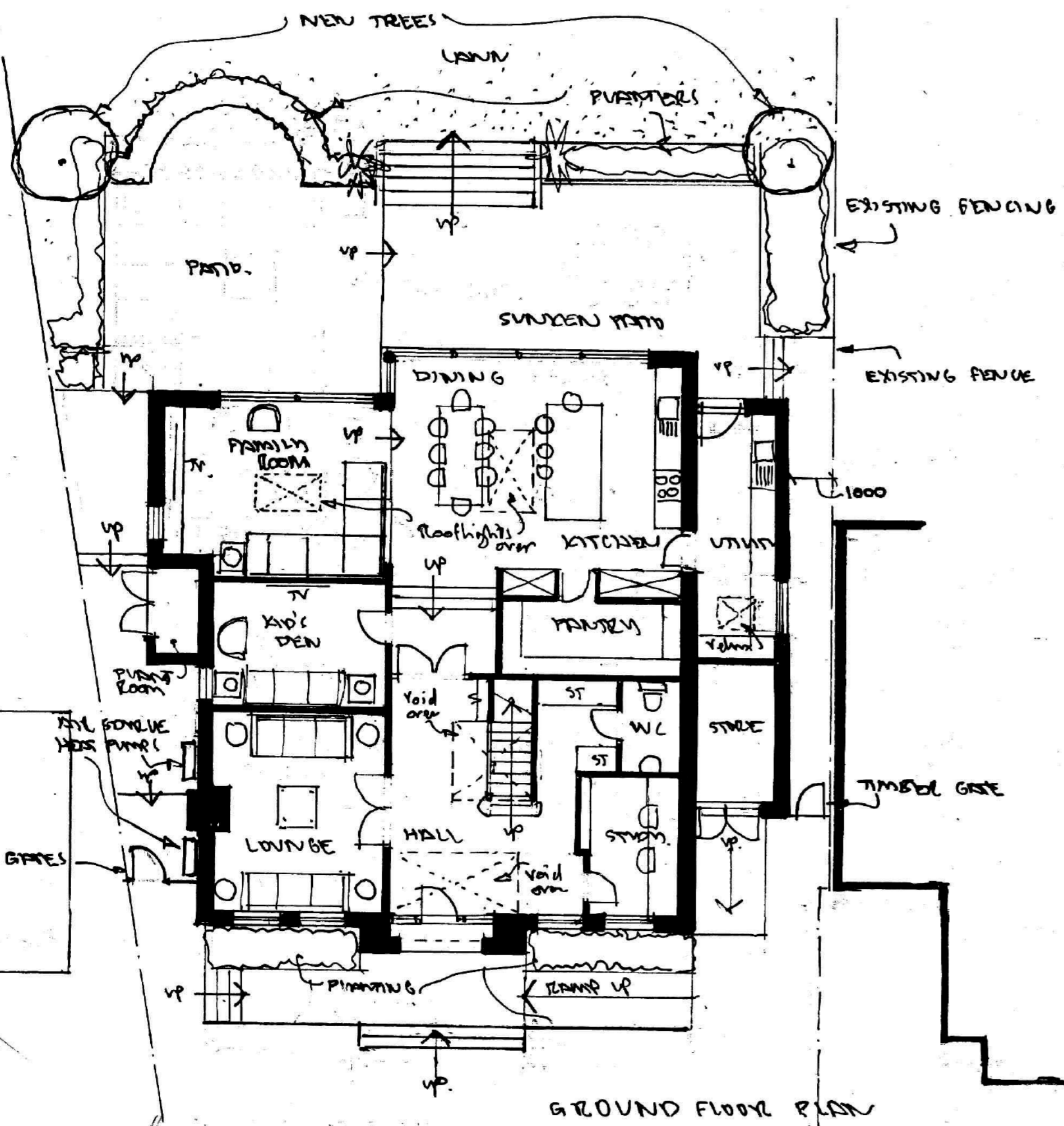

GROUND FLOOR PLAN

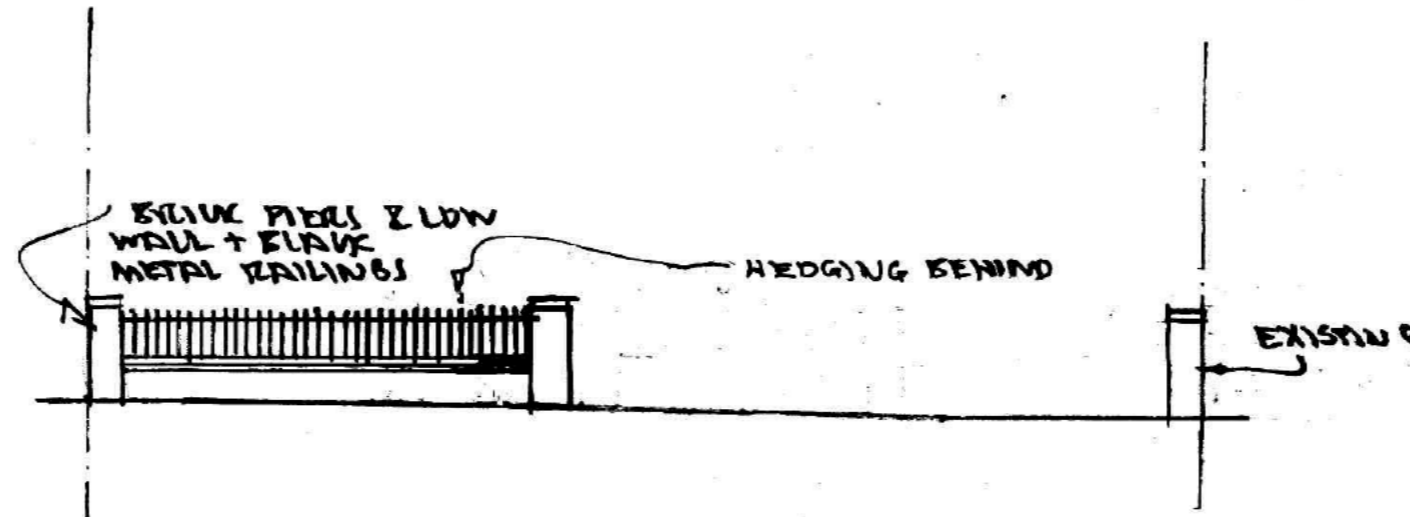

FRONT WALL ELEVATION

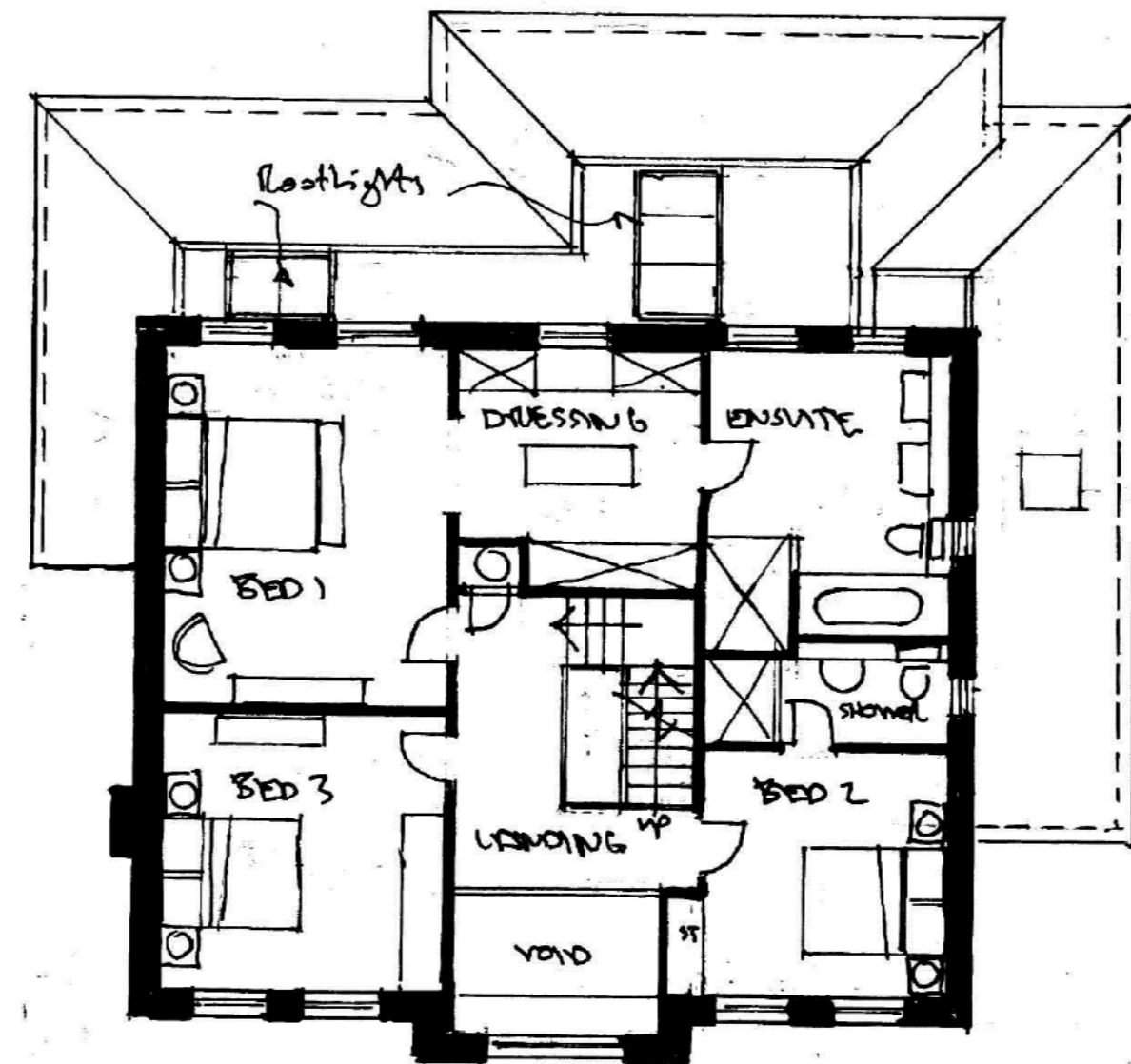

FIRST FLOOR PLAN

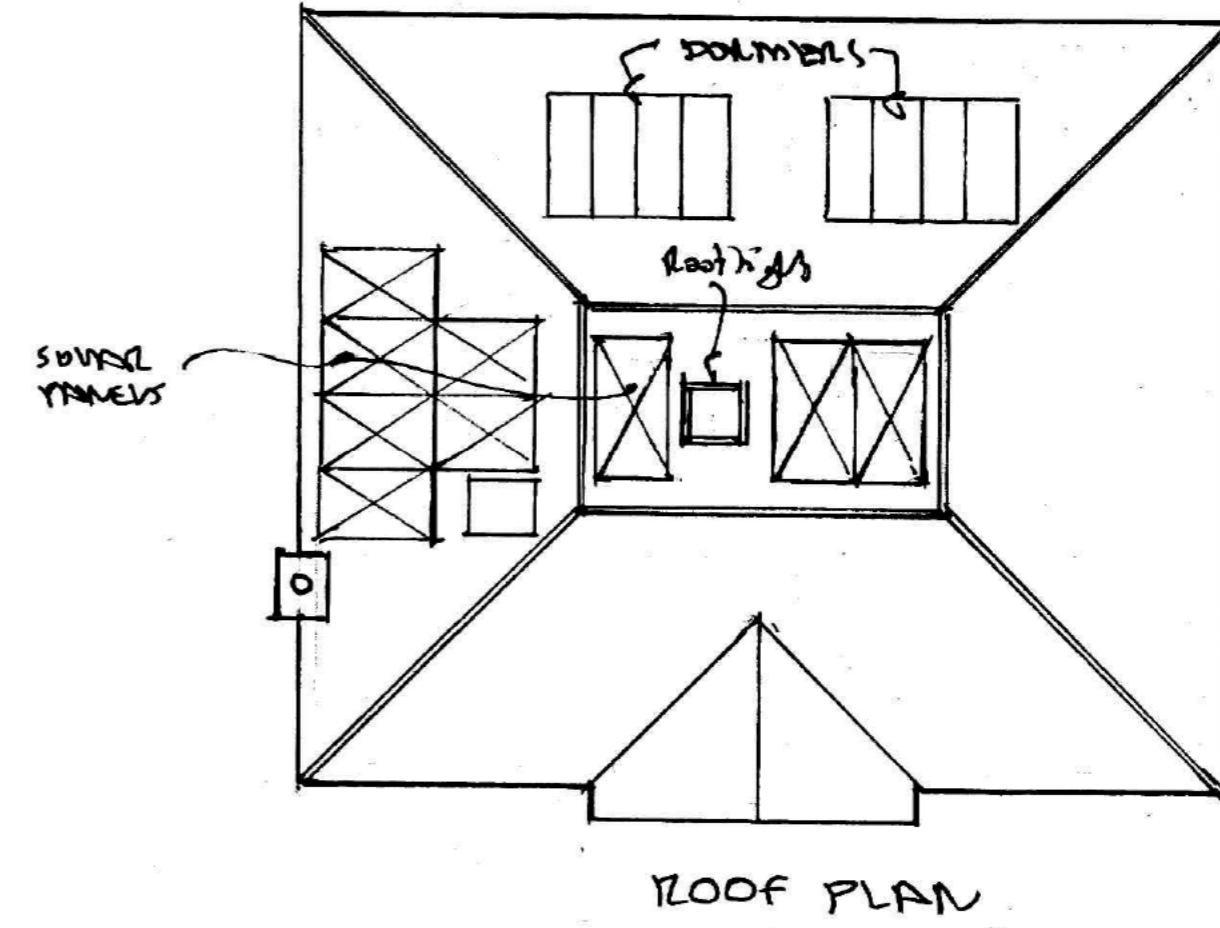

ROOF PLAN

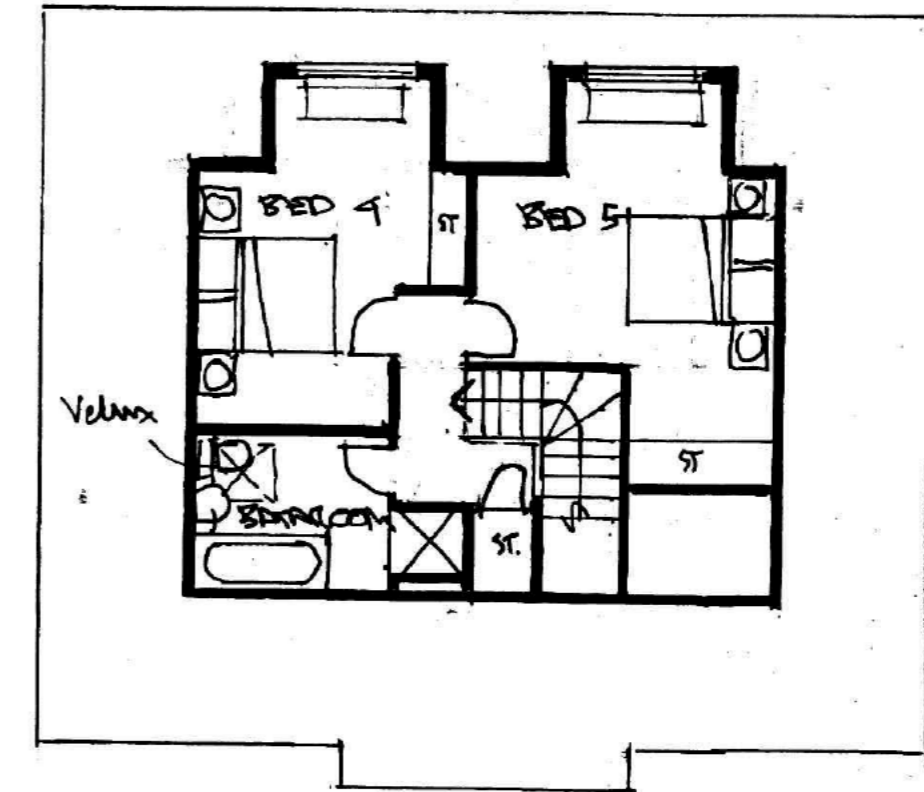
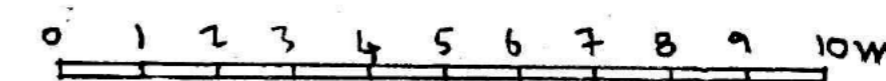

ATTIC PLAN

D	June 24	Updated.
C	Jan 24	UPDATED
Rev.	Date	Comments.
Howard Pease Architects		
Old Batford Mill, Lower Luton Road, Harpden, Hertfordshire, AL5 5BZ Mobile: [REDACTED]		
Project: 9A ROSEBORN AVENUE HARPDEN		
Title: PLANS & ELEVATIONS		
Scale:	1:100	Date: SEP. 2023
Drawing No.	BRH/2023/01	Revision: D