

This scheme is subject to Town Planning and all other necessary consents. Dimensions, areas and levels where given are only approximate and subject to site survey. All dimensions are to be checked on site. All feasibility studies are subject to full site survey. This drawing is to be read in conjunction with all relevant consultants and/or specialists drawings/documents and any discrepancies or variations are to be notified to the architects in writing before the affected work commences. All queries relating to design of structural elements are to be referred to the structural engineering consultant for resolution. The workmanship and materials of all trades and building operations shall comply with the recommendations of British Standard (BS)8000 parts 1-6 inclusive and with Approved Document 1 to support Regulation 7 1999 edition (incorporating 2000 amendments) of the Building Regulations 2010. All design and construction is to be in accordance with the Construction (Design and Management) Regulations 2015.

Rev	Date	Description	By
P1	10/05/24	FOR PLANNING APPLICATION	FS

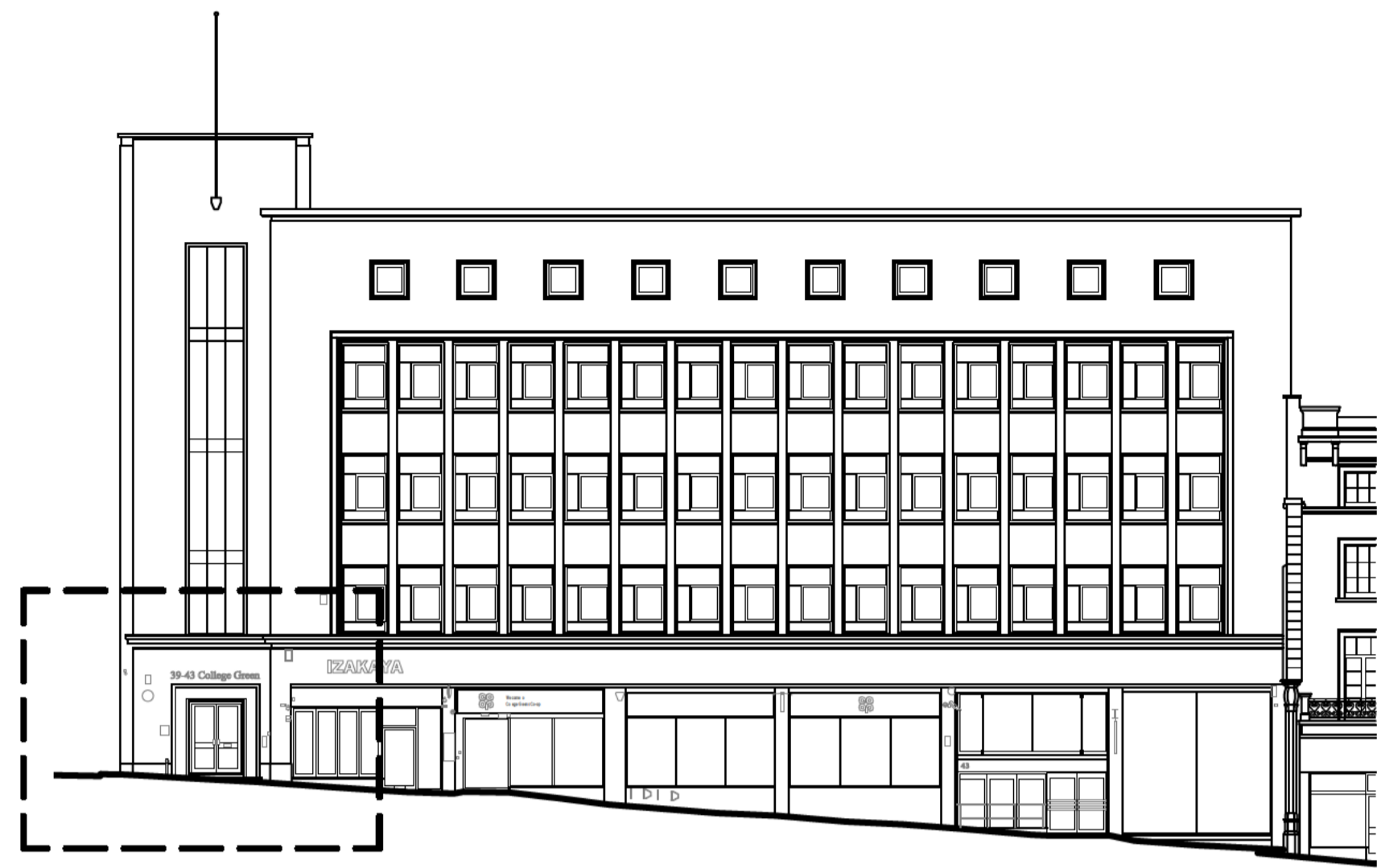

Existing South Elevation
Scale: 1:200 @ A1

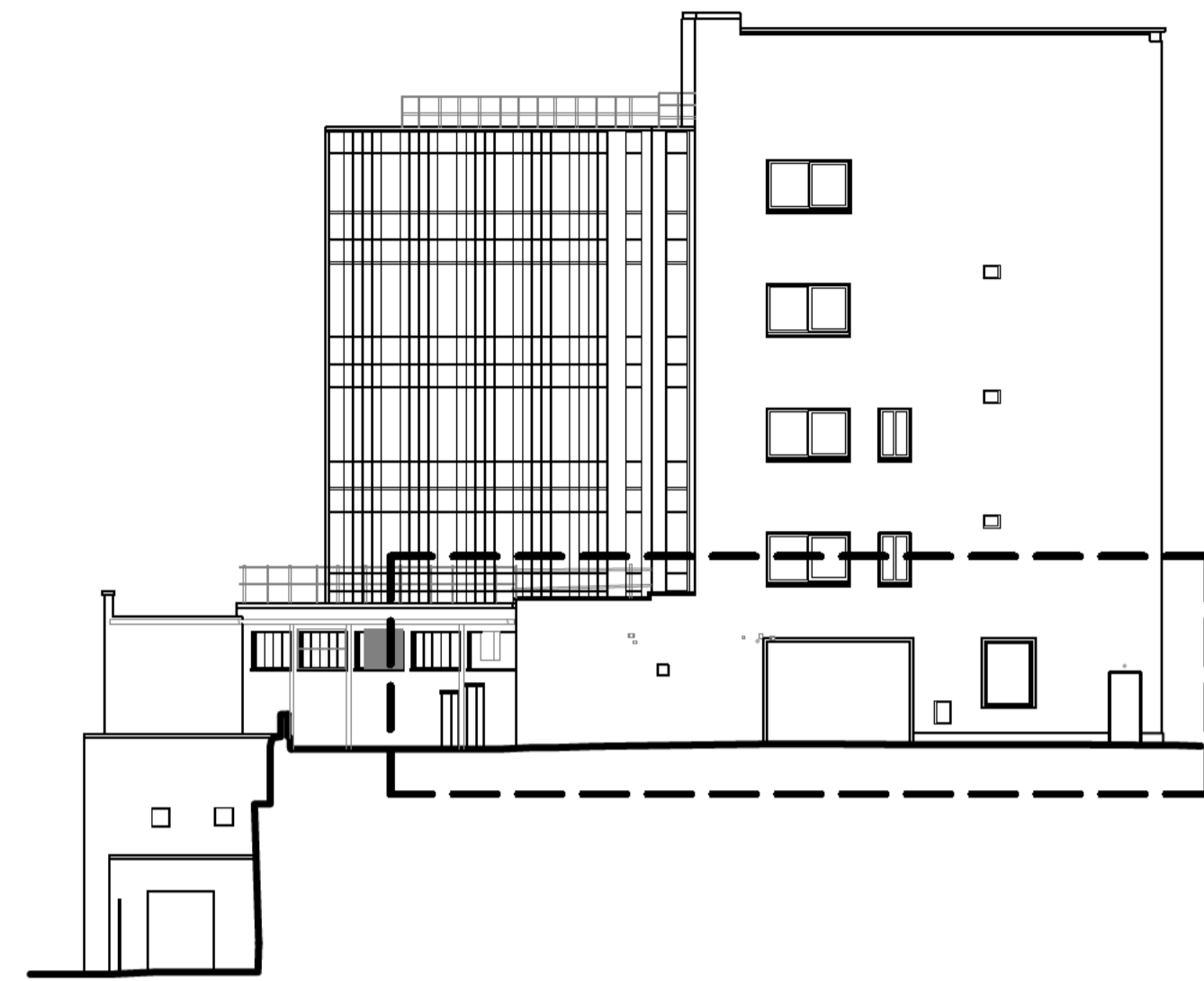

Existing West Elevation
Scale: 1:200 @ A1

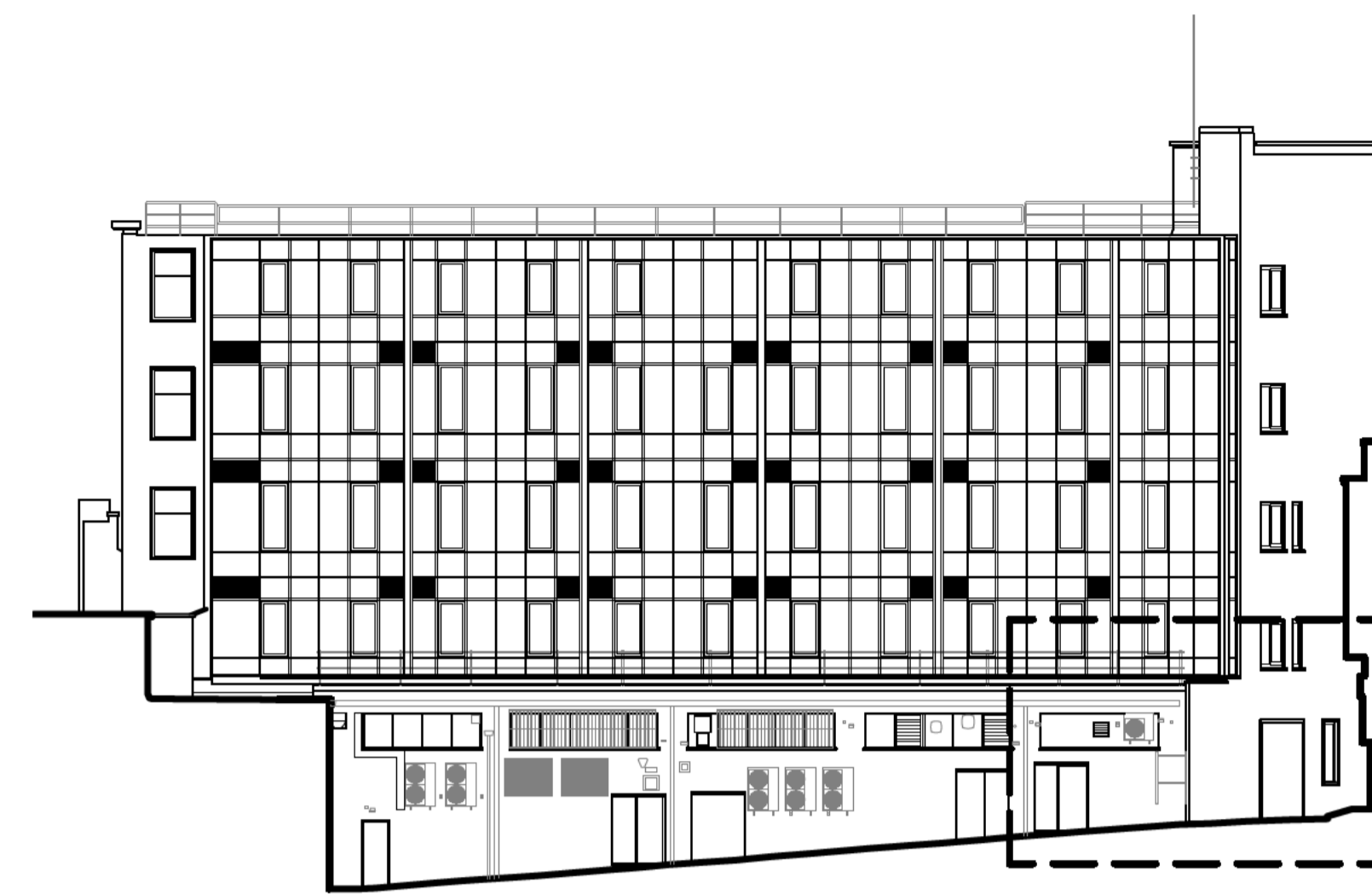

Existing North Elevation
Scale: 1:200 @ A1

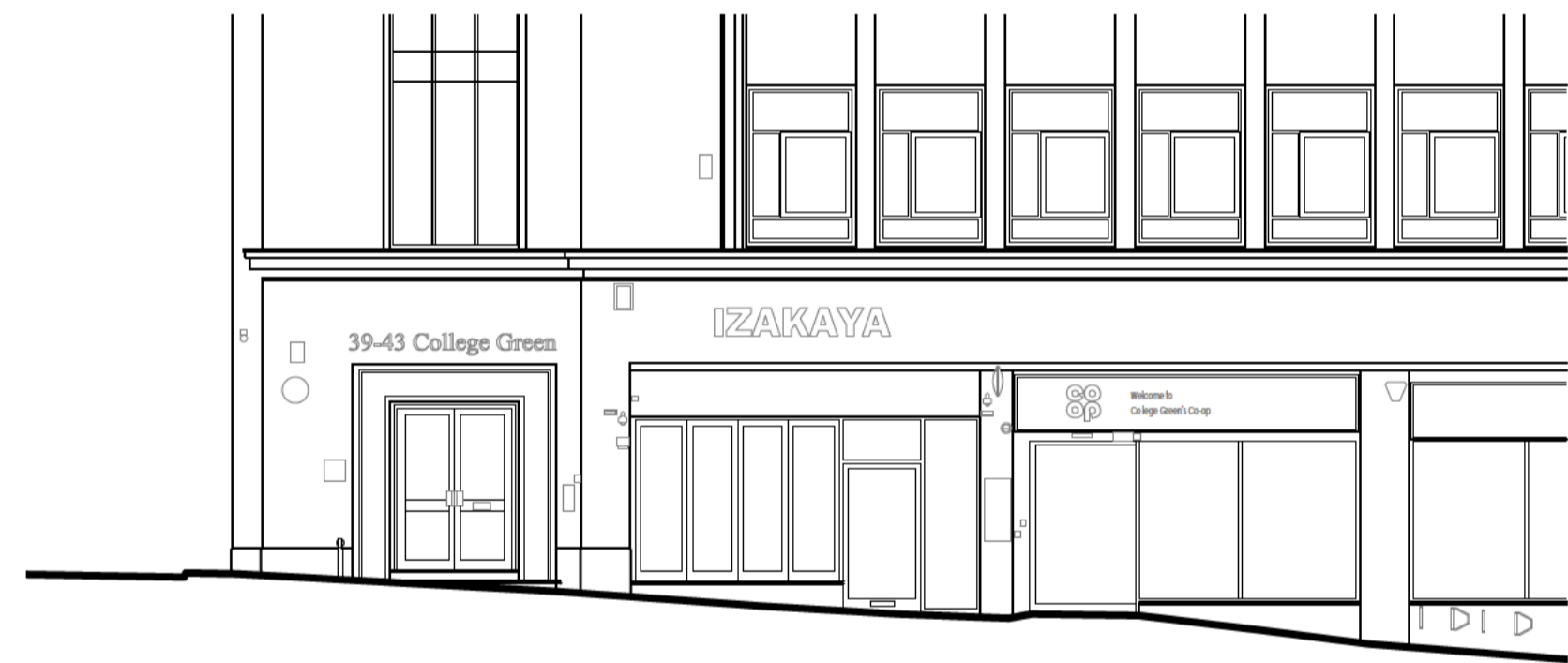

Existing Part South Elevation
Scale: 1:200 @ A1

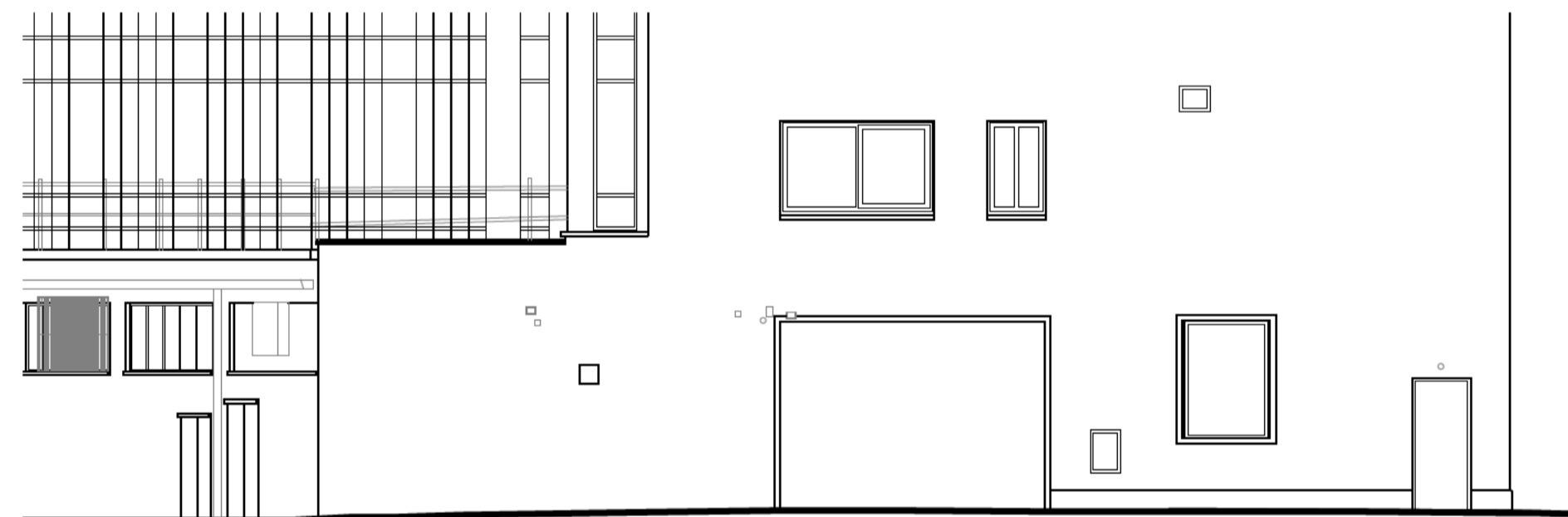

Existing Part West Elevation
Scale: 1:200 @ A1



Existing Part North Elevation
Scale: 1:200 @ A1



Existing view of South Elevation



Existing view of South Elevation



Existing view of West Elevation



Existing view of North Elevation

Louis de Soissons

Shool Lodge, Lawrence End Road, Wotton Green, LU2 8PH | T: 01438 833003
email: enquiries@louisdesoissons.com

EXISTING

Client
Empiric Student Property plc

Project
39-43 College Green
Bristol

Drawing Title
Existing Elevations

Drawn	Date	Checked	Scale @ A1
JL	APR 2024	JG	1:100/ 1:200
Job No	Drawing No	Revision	Note
2024-07	PL-X-011	P1	