

1800mm Brick Screen Wall

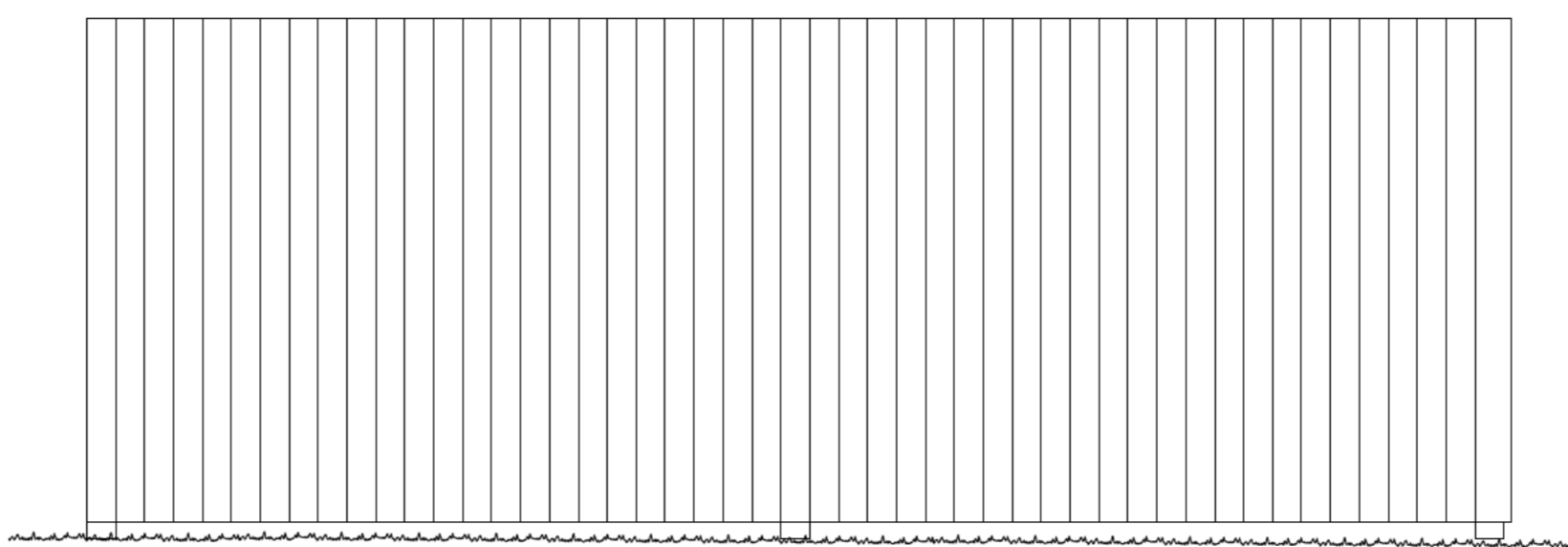

1800mm Timber Close Board Fence

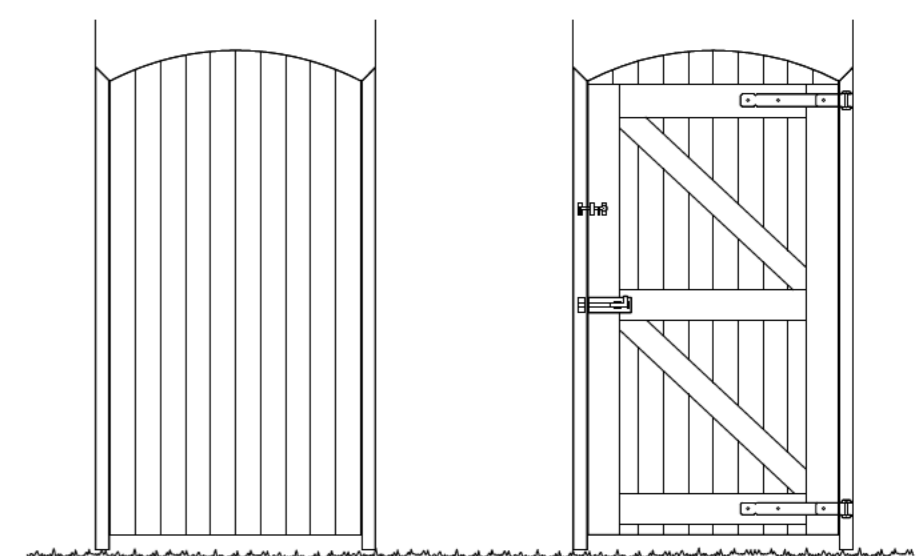

Front
Side Access Gate
Rear

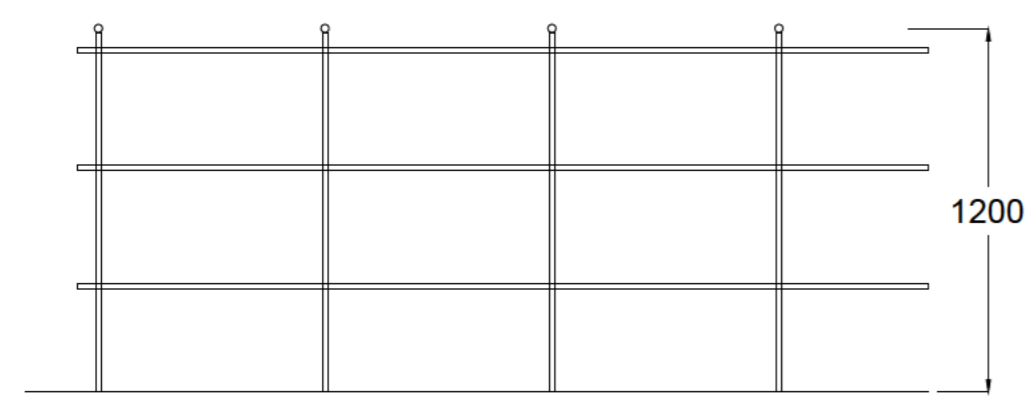

Metal Estate Style Fence

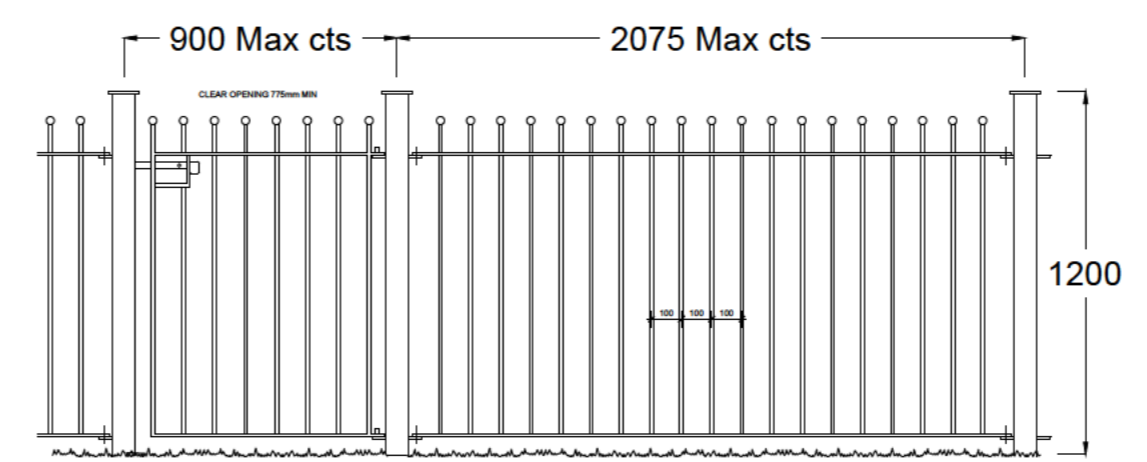

Metal Railing

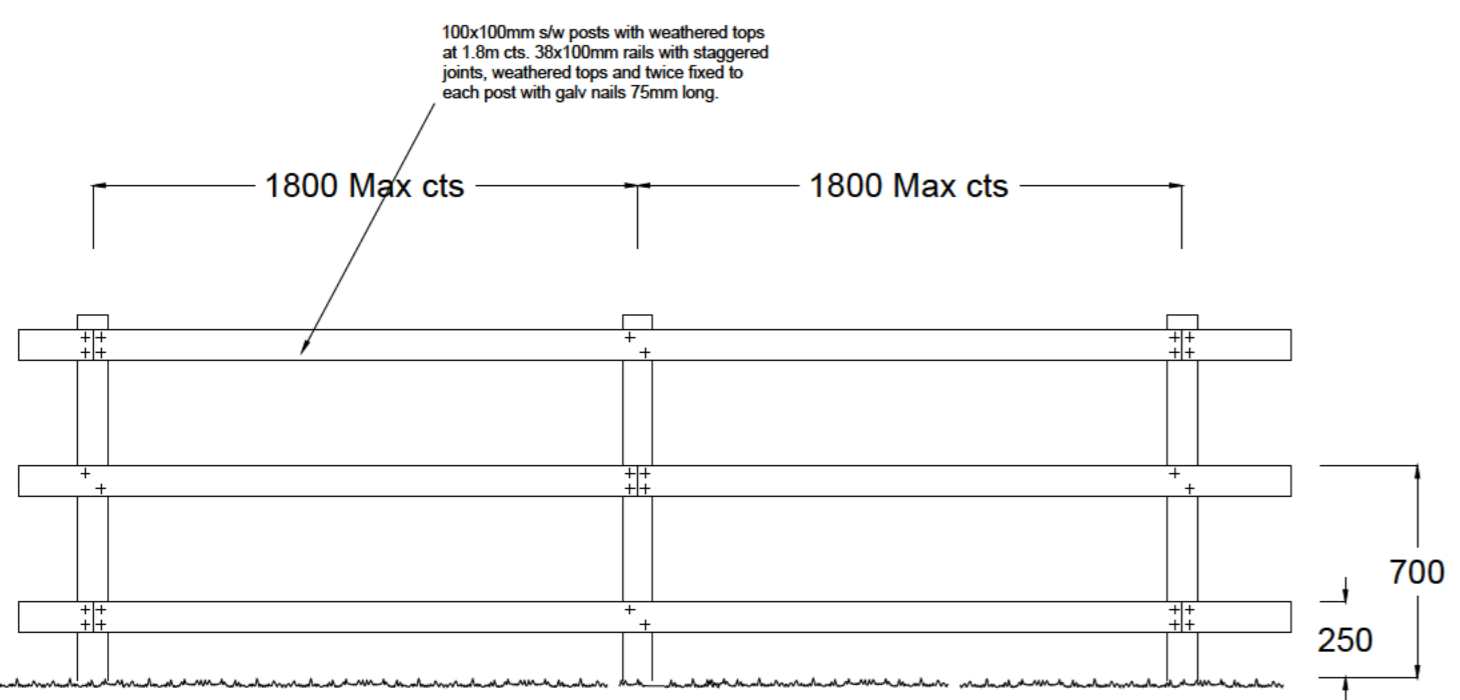

1200mm Timber Post & Rail Fence

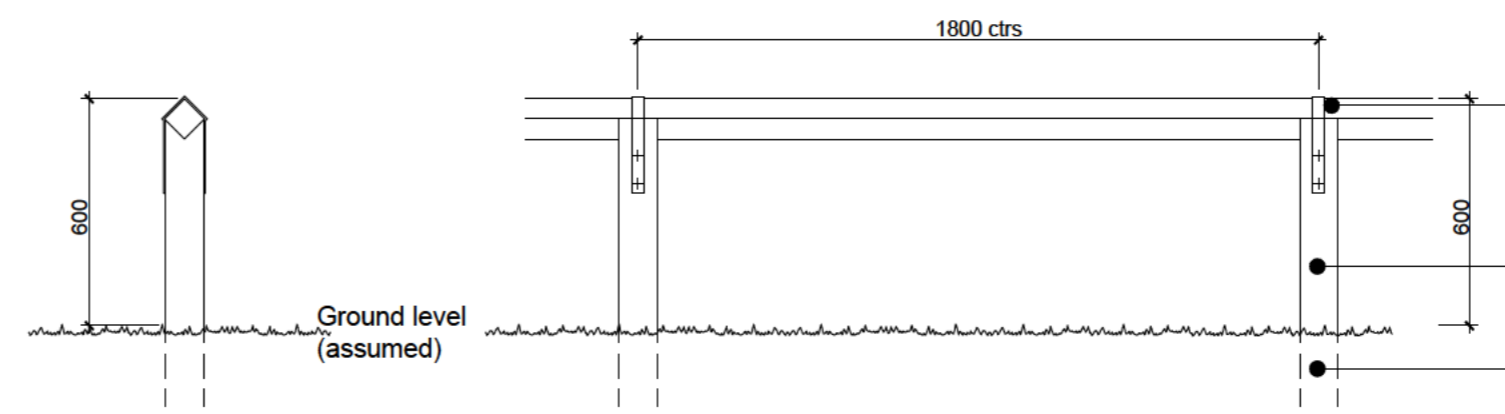

Section

Elevation - Knee rail fence

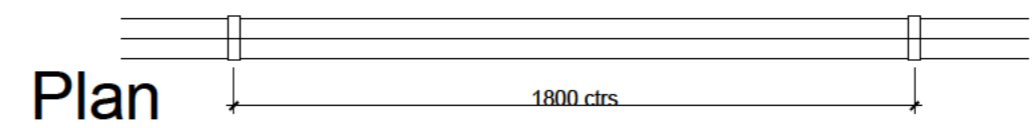

Plan

All timber to be preservative treated - specification to suit timber location.
75x75mm s/w rail secured to post with 30x5mm galvanised steel straps.
100x100mm s/w rail posts taken down to independent concrete foundations.
Refer to Structural Engineer for details of foundation construction.

REV	DESCRIPTION	DATE	AUTHOR	CHK'D
PLANNING				
RUA ARCHITECTURE URBAN DESIGN				
Thistle Down Barn, Snywell, Northants, NN5 0BG				
PROJECT Bedwell Road Elsenham Essex				
DRAWING Enclosure Details				
SCALE 1:25 @A2	DATE 09.06.24	AUTHOR IR	CHK'D	
JOB NO. BEE	DRAWING NO. BEE-ED-004	REV		
CLIENT REF.				

nts.