



Viewpoint 5 (Single Frame Image)



Viewpoint 6 (Panorama Image for Context Only)



Viewpoint Coordinates: E 546497, N 223013

Date & time of photograph: 28/07/2022 12:18

AOD & Viewing height: c. 107m AOD 1.6m

Weather conditions: Clear, good visibility.

Viewpoint 6 (Annotated Panorama Image for Context Only)



Viewpoint 6 (Single Frame Image)



Viewpoint 7 (Panorama Image for Context Only)



Viewpoint Coordinates: E 546502, N 222928 Date & time of photograph: 28/07/2022 12:22 AOD & Viewing height: c. 108.1m AOD 1.6m Weather conditions: Clear, good visibility. Viewpoint 7 (Annotated Panorama Image for Context Only)



Viewpoint 7 (Single Frame Image)



Viewpoint 8 (Panorama Image for Context Only)



Viewpoint Coordinates: E 546832, N 222983

Date & time of photograph: 28/07/2022 12:28

AOD & Viewing height: c. 107.1m AOD 1.6m

Weather conditions: Clear, good visibility.

Viewpoint 8 (Annotated Panorama Image for Context Only)



Viewpoint 8 (Single Frame Image)



Viewpoint 9 (Panorama Image for Context Only)

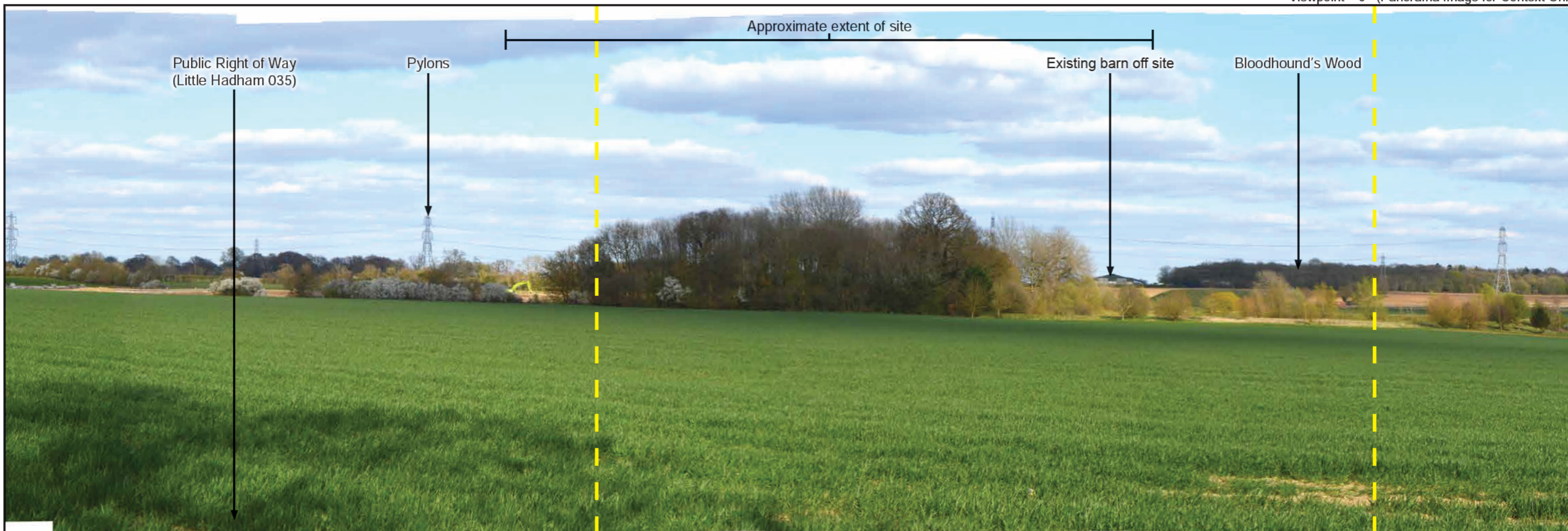

Viewpoint Coordinates: E 545282, N 222977 Date & time of photograph: 07/04/2021 17:12 AOD & Viewing height: c. 102.2m AOD 1.6m Weather conditions: Clear, good visibility. Viewpoint 9 (Annotated Panorama Image for Context Only)



Viewpoint 9 (Single Frame Image)



Viewpoint 10 (Panorama Image for Context Only)

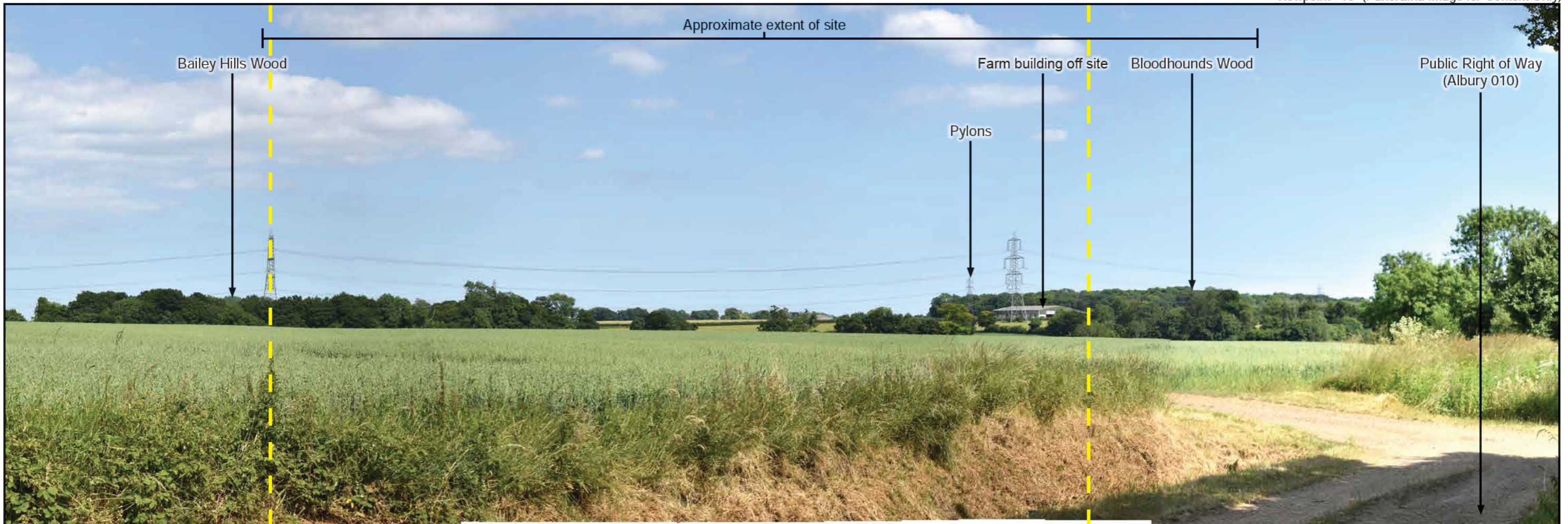

Viewpoint Coordinates: E 545576, N 223476

Date & time of photograph: 22/06/2022 15:45

AOD & Viewing height: c. 104m AOD 1.6m

Weather conditions: Clear, good visibility.

Viewpoint 10 (Annotated Panorama Image for Context Only)



Viewpoint 10 (Single Frame Image)



Viewpoint 11 (Panorama Image for Context Only)



Viewpoint 11 (Annotated Panorama Image for Context Only)

Viewpoint Coordinates: E 546223, N 223400

Date & time of photograph: 23/04/2020 09:59

AOD & Viewing height: c. 101m AOD 1.6m

Weather conditions: Clear, good visibility.



Viewpoint 11 (Single Frame Image)



Viewpoint 12 (Panorama Image for Context Only)

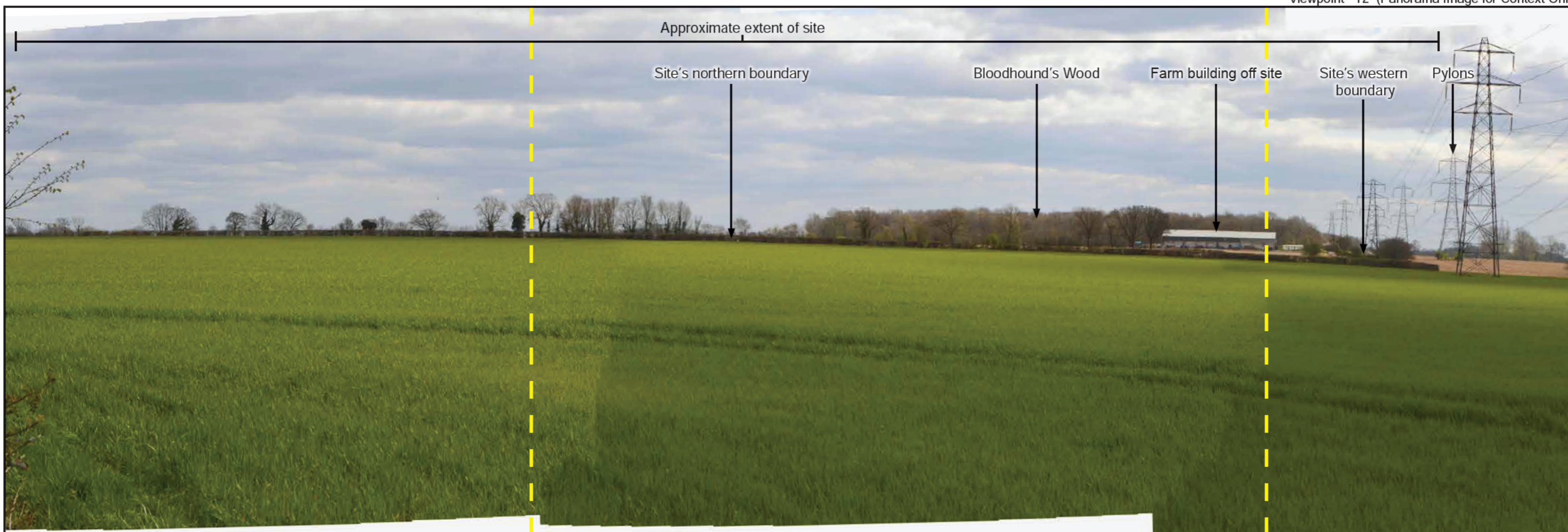

Viewpoint 12 (Annotated Panorama Image for Context Only)

Viewpoint Coordinates: E 546384, N 223867

Date & time of photograph: 07/04/2021 14:53

AOD & Viewing height: c. 107m AOD 1.6m

Weather conditions: Clear, good visibility.



Viewpoint 12 (Single Frame Image)



Existing Viewpoint 2a



Predicted Photomontage Viewpoint 2a - Year 1

Viewpoint Coordinates: E 547333, N 223137

Date & time of photograph: 28/07/2022 11:34

AOD & Viewing height: c. 106.5m AOD 1.6m

Weather conditions: Clear, good visibility.



Existing Viewpoint 2a



Predicted Photomontage Viewpoint 2a - Year 5

Viewpoint Coordinates: E 547333, N 223137

Date & time of photograph: 28/07/2022 11:34

AOD & Viewing height: c. 106.5m AOD 1.6m

Weather conditions: Clear, good visibility.



Existing Viewpoint 2a



Predicted Photomontage Viewpoint 2a - Year 10

Viewpoint Coordinates: E 547333, N 223137

Date & time of photograph: 28/07/2022 11:34

AOD & Viewing height: c. 106.5m AOD 1.6m

Weather conditions: Clear, good visibility.



Existing Viewpoint 2b



Predicted Photomontage Viewpoint 2b - Year 1

Viewpoint Coordinates: E 547333, N 223137

Date & time of photograph: 28/07/2022 11:34

AOD & Viewing height: c. 106.5m AOD 1.6m

Weather conditions: Clear, good visibility.



Existing Viewpoint 2b



Predicted Photomontage Viewpoint 2b - Year 5

Viewpoint Coordinates: E 547333, N 223137

Date & time of photograph: 28/07/2022 11:34

AOD & Viewing height: c. 106.5m AOD 1.6m

Weather conditions: Clear, good visibility.



Existing Viewpoint 2b



Predicted Photomontage Viewpoint 2b - Year 10

Viewpoint Coordinates: E 547333, N 223137

Date & time of photograph: 28/07/2022 11:34

AOD & Viewing height: c. 106.5m AOD 1.6m

Weather conditions: Clear, good visibility.



Existing Viewpoint 10



Predicted Photomontage Viewpoint 10 - Day 1

Viewpoint Coordinates: E 545576, N 223476

Date & time of photograph: 22/06/2022 15:45

AOD & Viewing height: c. 104m AOD 1.6m

Weather conditions: Clear, good visibility.



Existing Viewpoint 10



Predicted Photomontage Viewpoint 10 - Year 5

Viewpoint Coordinates: E 545576, N 223476

Date & time of photograph: 22/06/2022 15:45

AOD & Viewing height: c. 104m AOD 1.6m

Weather conditions: Clear, good visibility.



Application site

Existing Viewpoint 10



Predicted Photomontage Viewpoint 10 - Year 10

Viewpoint Coordinates: E 545576, N 223476

Date & time of photograph: 22/06/2022 15:45

AOD & Viewing height: c. 104m AOD 1.6m

Weather conditions: Clear, good visibility.

landscape planning • ecology • arboriculture

aspect

Aspect Landscape Planning Ltd
West Court
Hardwick Business Park
Noral Way
Banbury
Oxfordshire OX16 2AF

T: 01295 276066
F: 01295 265072
E: info@aspect-landscape.com
W: www.aspect-landscape.com