

1:100 SCALE BAR

Notes:

The owner, should they need to do so under the requirements of the Party Wall Act 1996, has a duty to serve a Party Structure Notice on any adjoining owner if building work on, to or near an existing Party Wall involves any of the following:

- Support of beam
- Insertion of DPC through wall
- Raising a wall or cutting off projections
- Demolition and rebuilding
- Underpinning
- Insertion of lead flashings
- Excavations within 3 metres of an existing structure where the new foundations will go deeper than adjoining foundations, or within 6 metres of an existing structure where the new foundations are within a 45 degree line of the adjoining foundations. A Party Wall Agreement is to be in place prior to start of works on site.

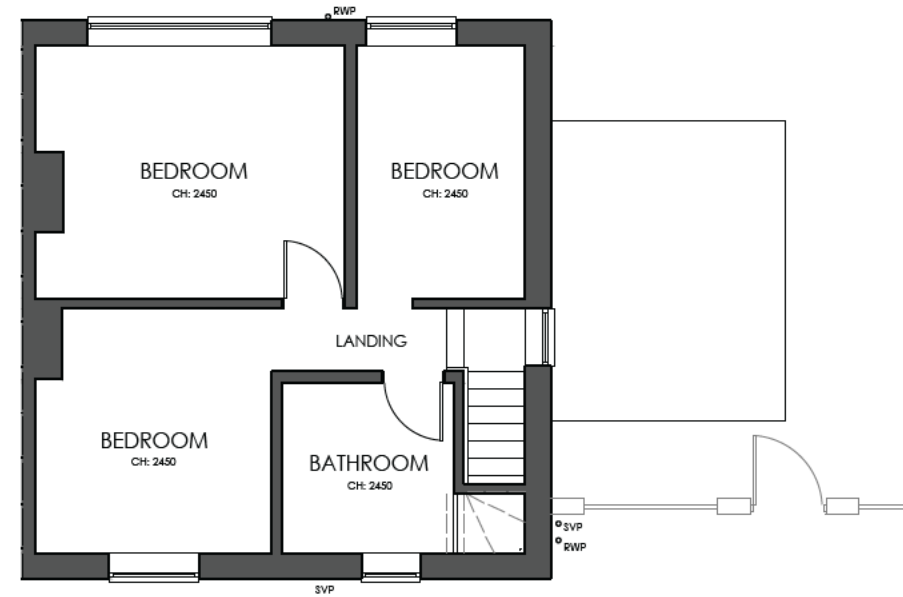
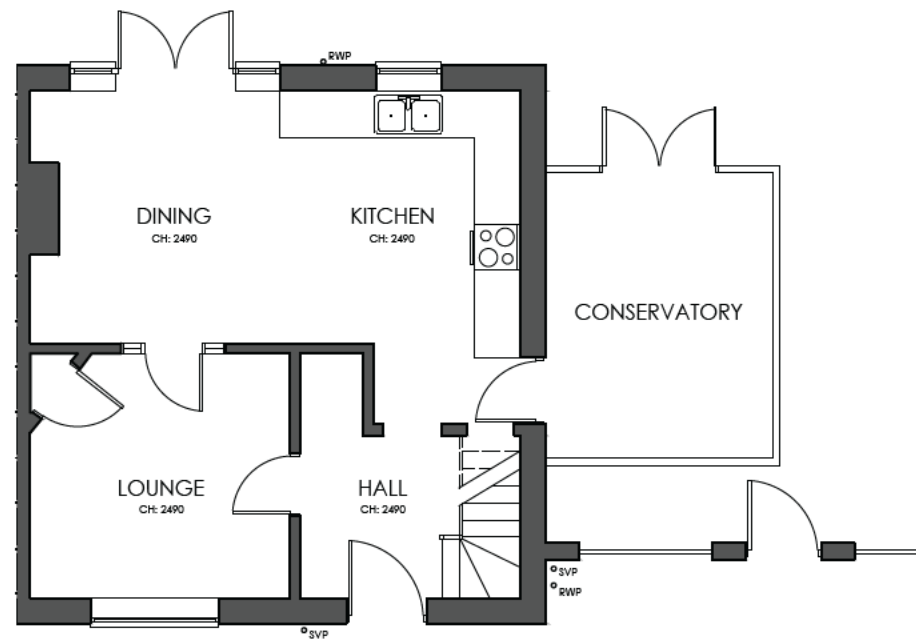

Rv.	Date.	Note.



email: [REDACTED]
 tel. no: [REDACTED]
 ©Copyright

Project Description:
 Proposal of 1 New Dwelling to Land Adjacent to 87 Queenshill Road

Project Address:
 87 Queenshill Road, Knowle, Bristol, BS4 2XQ

Drawing Title:
 Existing Floor Plans and Elevations

Client:	[REDACTED]	Drawing No.	24149-PL01
Drawing Issue:	Planning Application	Revision:	-
Scale:	1:100 @ A3	Date:	07.05.24
		Drawn by:	KM

