

Lift Section AA
 SCALE: 1 : 100

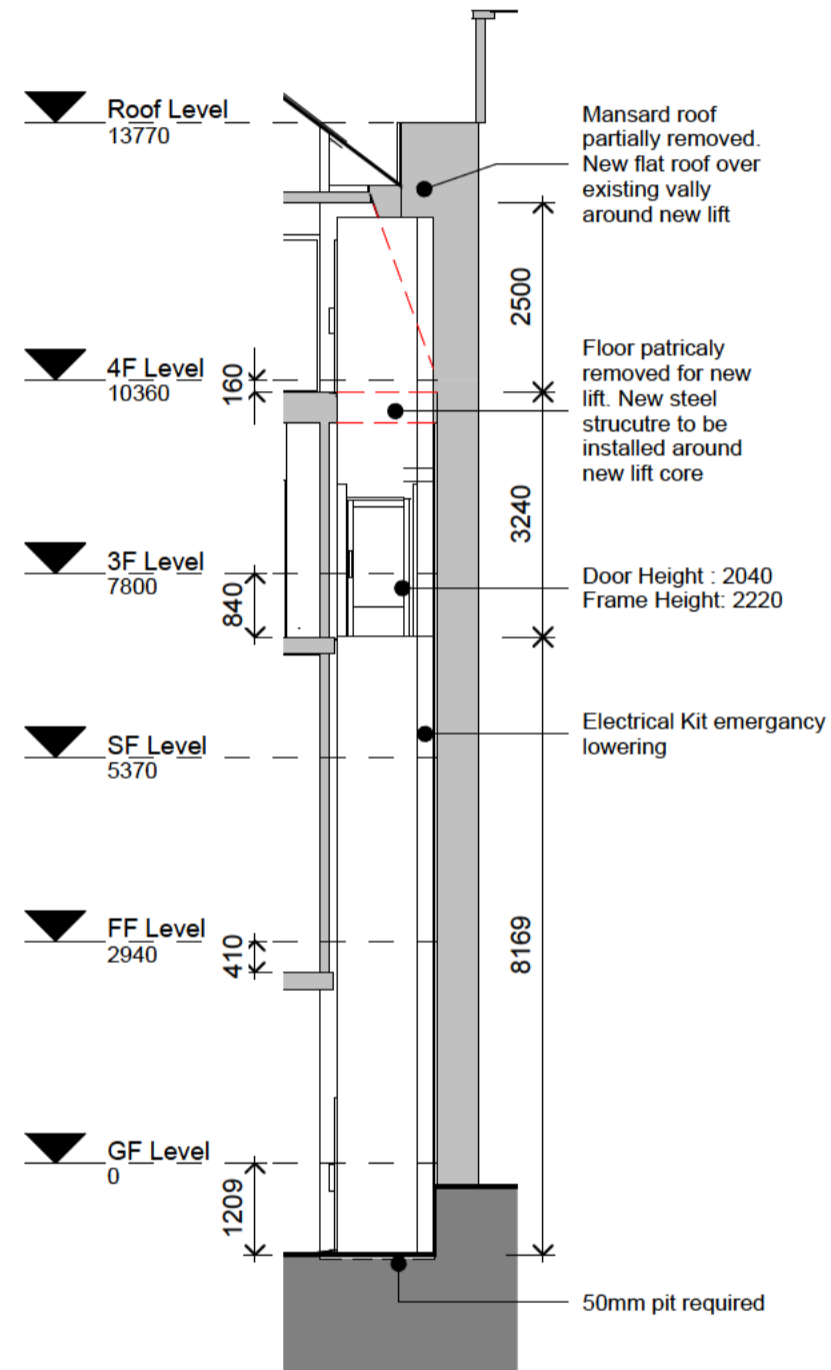

Lift Section BB
 SCALE: 1 : 100

Floor patricaly removed for new lift. new strucutre to be installed around new lift core

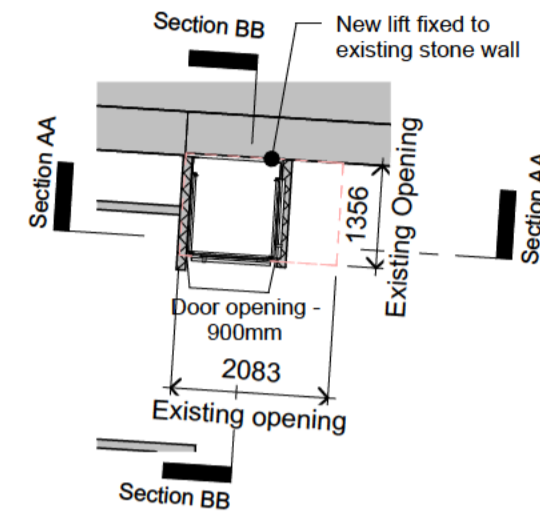

Required hole in floor 1330mm x1630mm

Lift Floor Plan - Ground Floor
 SCALE: 1 : 100



Lift Floor Plan - 1st Floor
 SCALE: 1 : 100

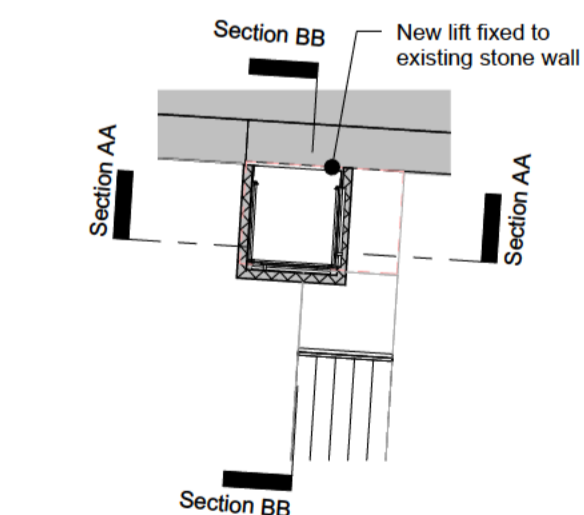

Lift Floor Plan - 2nd Floor
 SCALE: 1 : 100

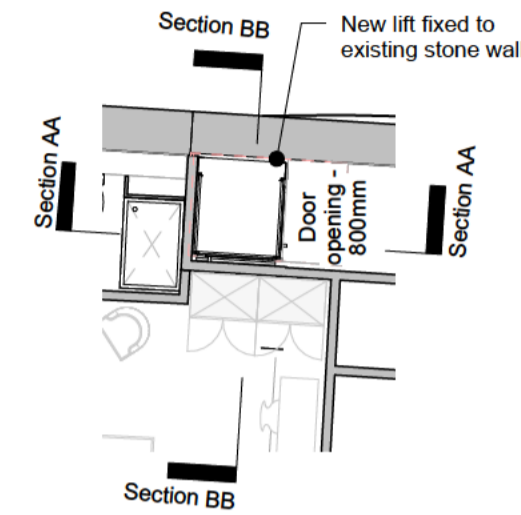

Lift Floor Plan - 3rd Floor
 SCALE: 1 : 100

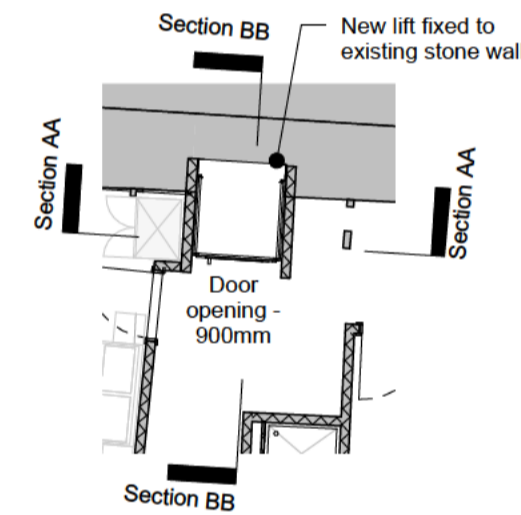

Lift Floor Plan - 4th Floor
 SCALE: 1 : 100

NOTES:
 Fire Doors required on all lift doors



KEY:
 Existing
 Proposed
 Demolished

Notes:
 Confirm all dimensions on site prior to any off site manufacturing.
 At construction phase do not scale from drawing, use figured dimensions only.
 Dimensions are in millimetres and to structure unless stated otherwise.
 Report any discrepancies, conflicts or errors to architect prior to proceeding.
 Refer to structural engineers design for all load bearing elements, bracing, movement joints and below ground drainage.
 Refer to mechanical and electrical engineers design for all building services.
 All works to comply with relevant British Standards and Building Regulations.
 This drawing and design is the property of 3bd LLP and is issued under license to the named recipient only. All copyright law protecting design, artistic & literary work contained within this drawing remains.

D Updated to comments	04/03/24
C Issued to the client	31/01/24
Rev Description	Date

FOR PLANNING

3bd LLP
 Architects
 RIBA Chartered Practice © 2021
 15&17 Backfields Lane, Stokes Croft, Bristol, BS2 8QW
 T 01173 707 380 e:partners@3bdarchitects.com

Client
 Vijay Patel
 Project
 57 Prince Street, Bristol BS1 4QH
 Drawing Title
 LIFT DETAIL

Drawing Number	Rev.		
388-PLA- 150	D		
Date	Scale	Drawn	Chkd
Jan '24	1 : 100@ A2	JB	SR