

88

RUBY STREET

87

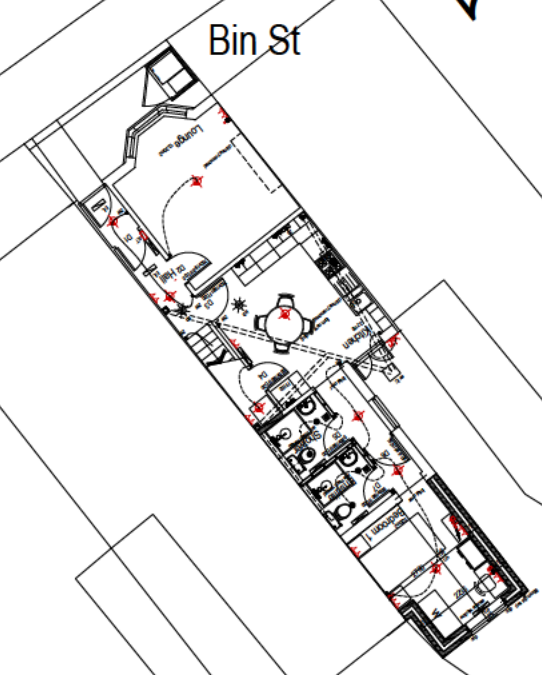

Bin St

Garden

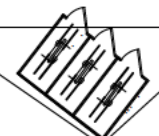

Bike St

68

78

The Chessel Centre

75

86

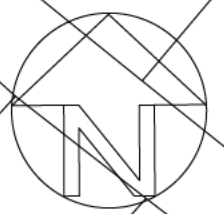

0 25 50 Rev A : general update

Rev.	Date:	Note
**	**	**

Proposed Alterations and Extension  
 85 Ruby Street Bedminster  
 Bristol  
 Proposed Site Plan

Date:  
 Oct 2022  
 Scale:  
 1:200 @ A3  
 DWG No:  
 3538/8

**David Cahill**  
 Design Consultants Ltd  
 Unit 2 Office 4 Tower Lane Business Park  
 Warmley Bristol BS30 8XT  
 Tel: [REDACTED]