

Existing Ground Floor Plan

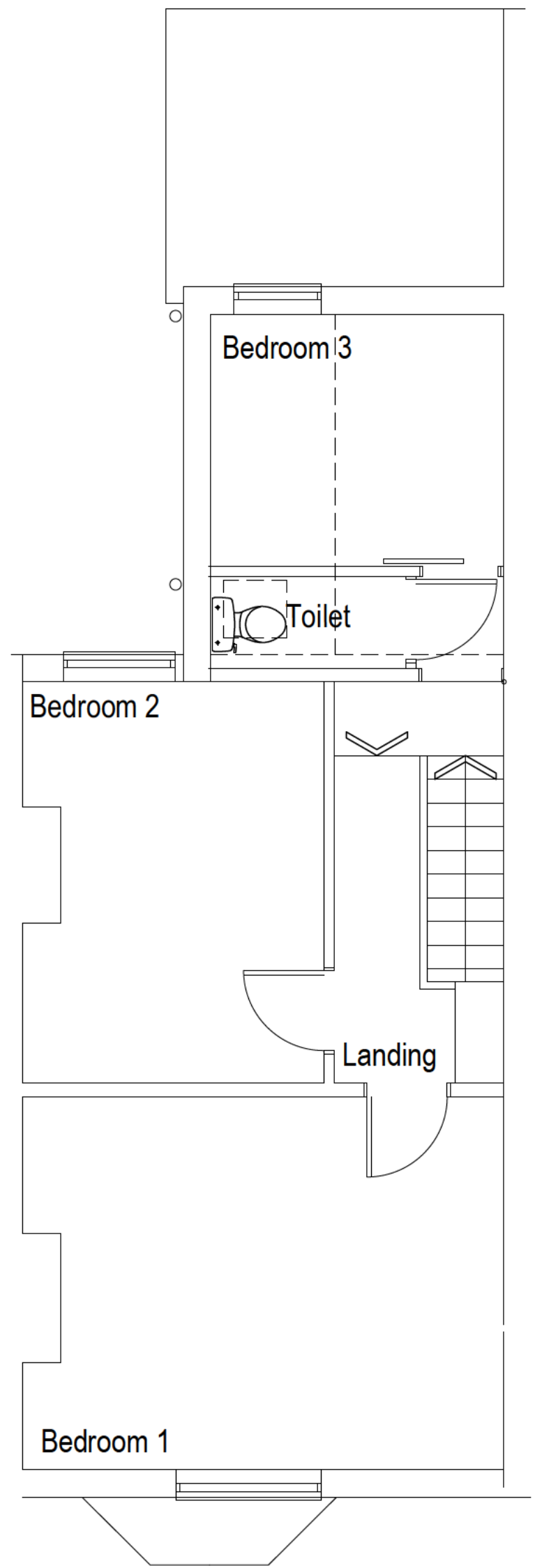

Existing First Floor Plan

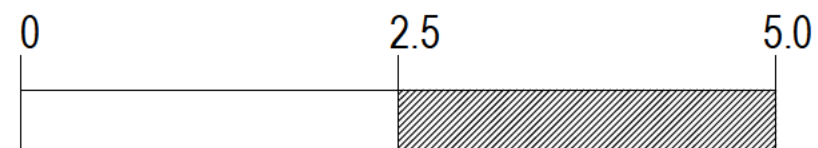

Rev:	Date:	Note

Proposed Alterations and extension to  
85 Ruby Street Bedminster  
Bristol

Existing Floor Plans

Date:  
Oct 2022

Scale:  
1:50 @ A3

DWG No:  
3538/1

**David Cahill**

Design Consultants Ltd  
Unit 2 Office 4 Tower Lane Business Park  
Warmley Bristol BS30 8XT