

Proposed Attic Floor Plan

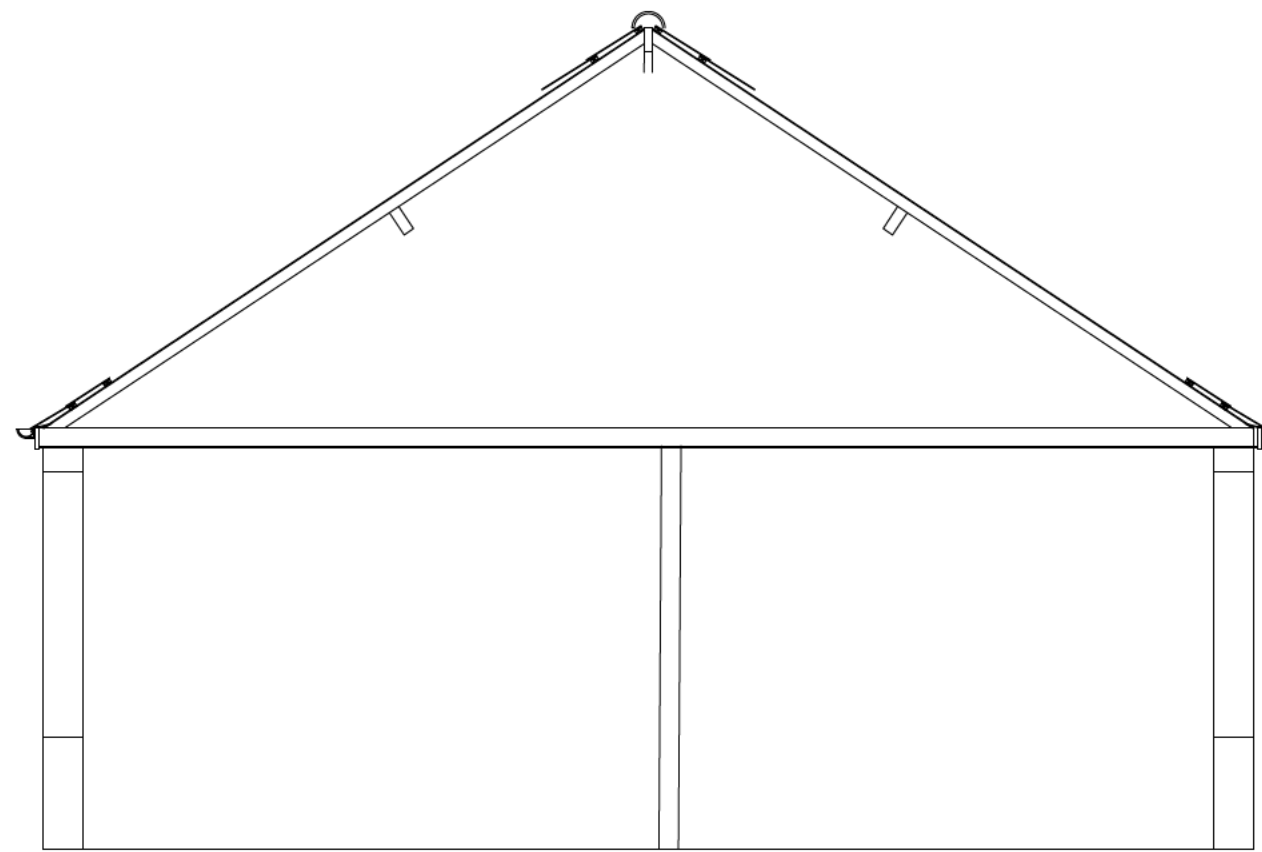

Existing Section

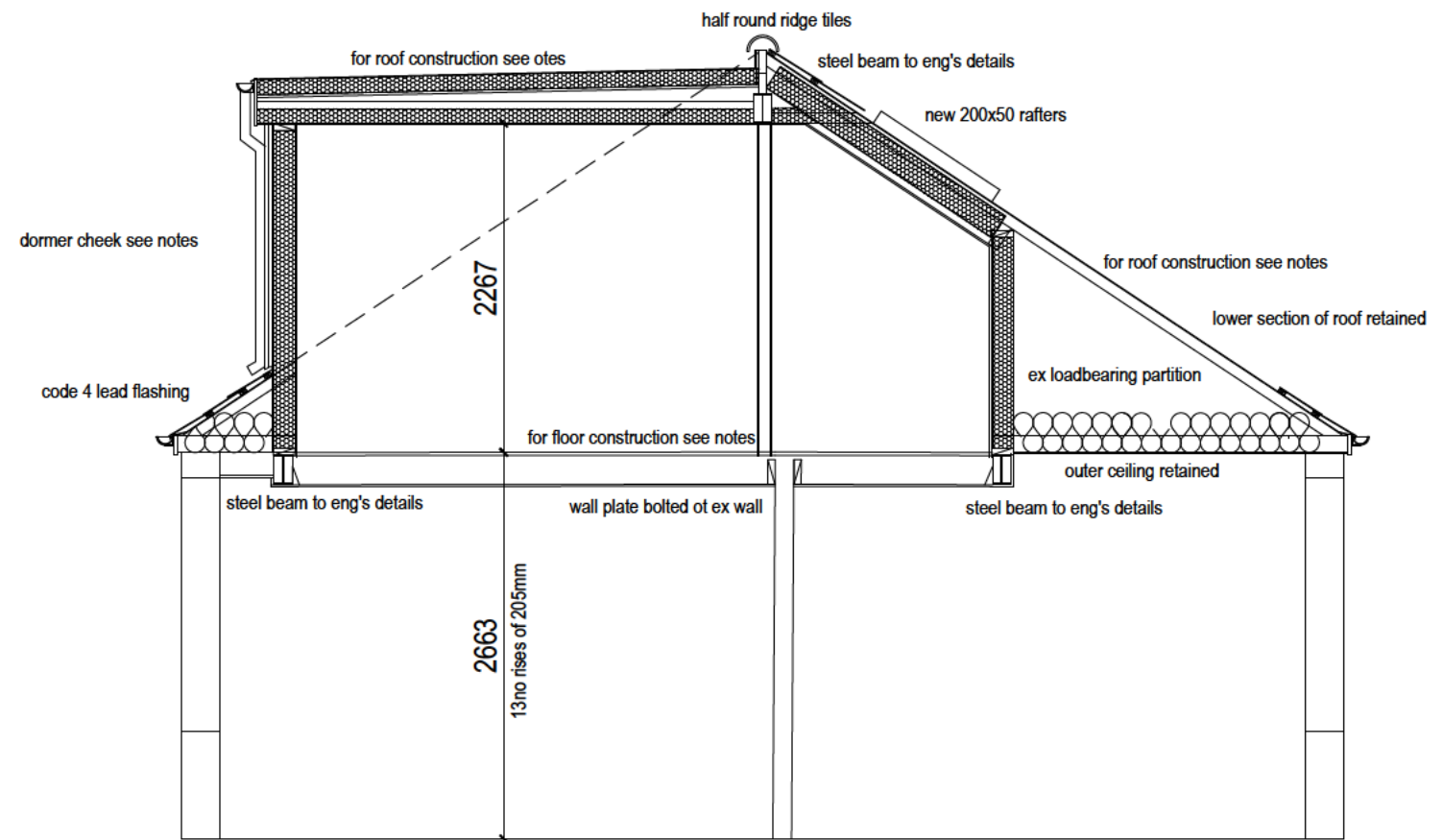

Proposed Section

Rev A : general update

Rev:	Date:	Note	Proposed Alterations and extension to 85 Ruby Street Bedminster Bristol		Date: Oct 2022	David Cahill Design Consultants Ltd Unit 2 Office 4 Tower Lane Business Park Warmley Bristol BS30 8XT	
			Proposed Attic Floor Plans Existing/ Proposed Sections		Scale: 1:50 @ A3	<div style="background-color: black; width: 100px; height: 20px; margin-bottom: 5px;"></div>	
					DWG No: 3538/11		