

EAST ELEVATION
BUILDING 15

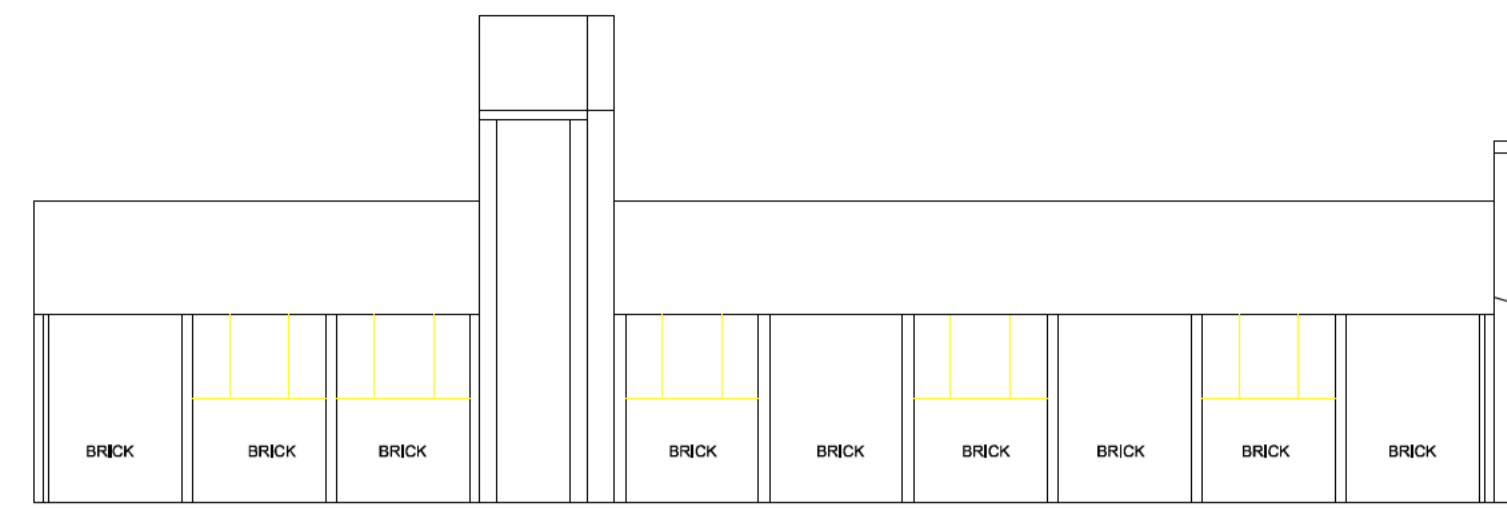

WEST ELEVATION
BUILDING 15

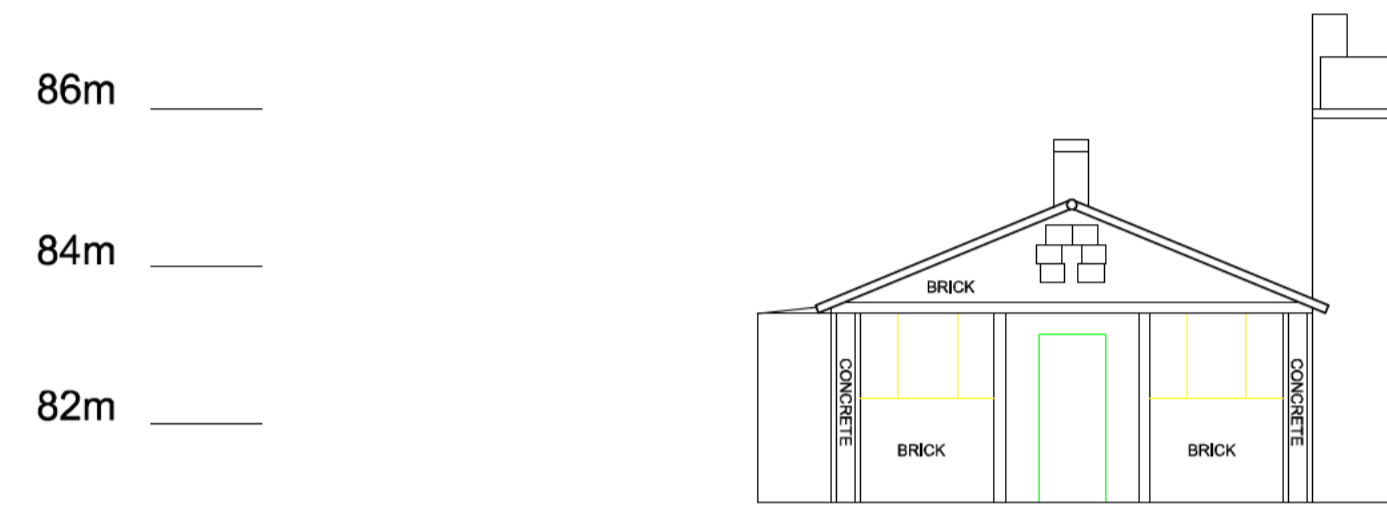

NORTH ELEVATION
BUILDING 15

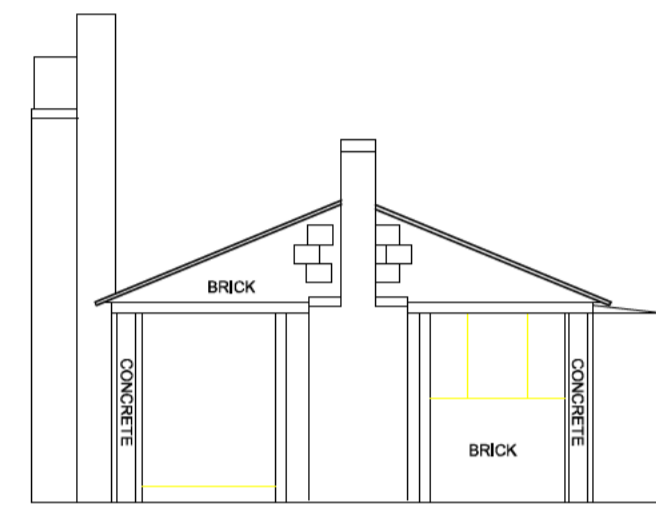

SOUTH ELEVATION
BUILDING 15

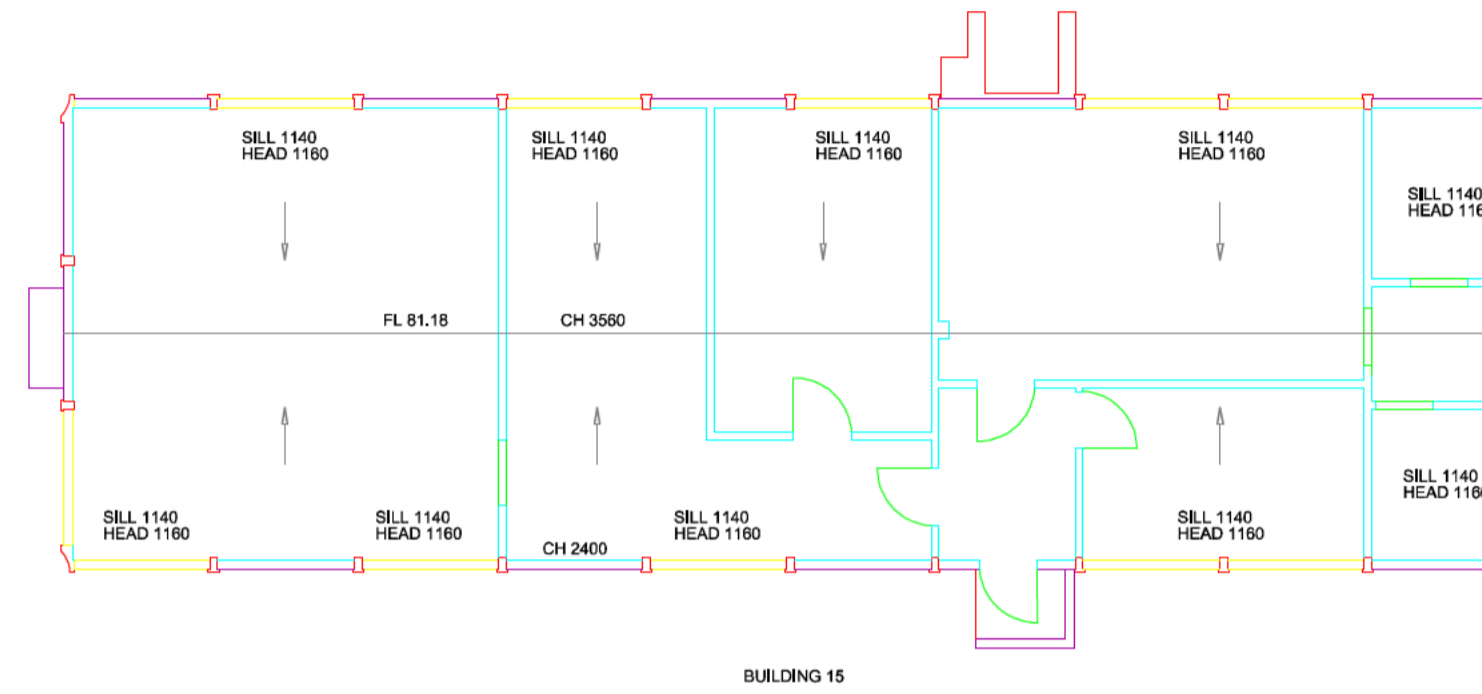

BUILDING 15

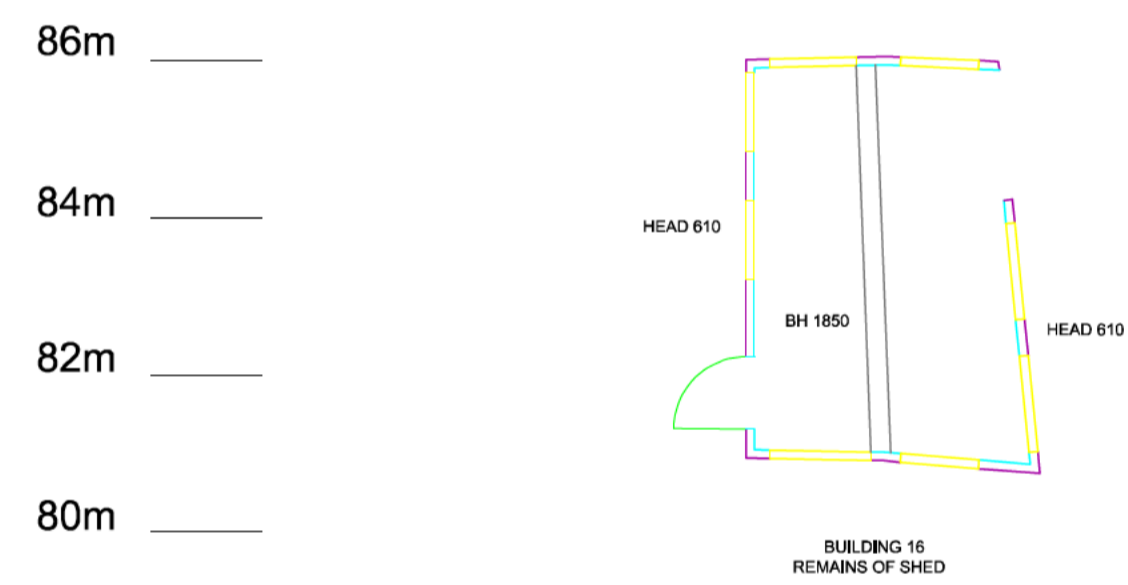

BUILDING 16
REMAINS OF SHED

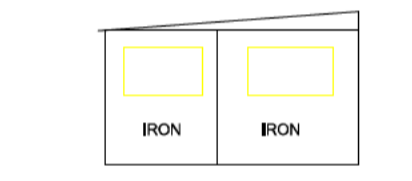

NORTH ELEVATION
BUILDING 16

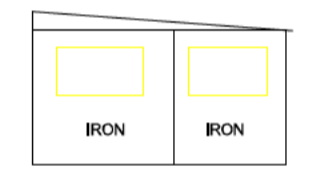

SOUTH ELEVATION
BUILDING 16

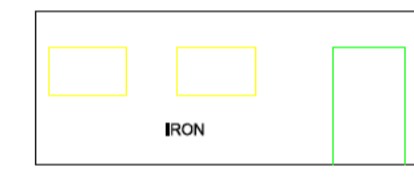

WEST ELEVATION
BUILDING 16

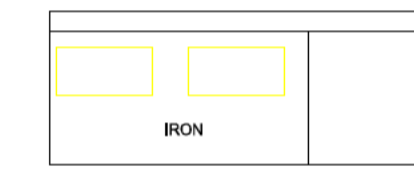

EAST ELEVATION
BUILDING 16

FLOOR LEVEL (M)	FL **** / + *.**
CEILING HEIGHT (MM)	CH ****
FALSE CEILING (MM)	FH ****
SILL HEIGHT (MM)	SILL ****
HEAD HEIGHT (MM)	HEAD ****
BEAM HEIGHT (MM)	BH ****
DOOR HEIGHT (MM)	DH ****
RIDGE HEIGHT (MM)	RH ****
EAVE HEIGHT (MM)	EH ****

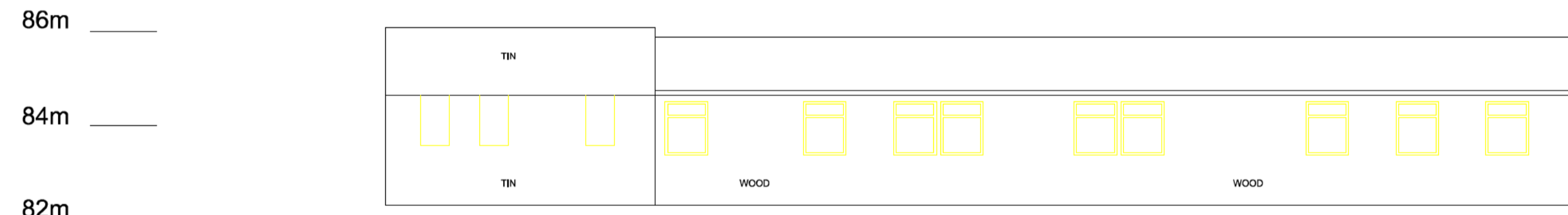
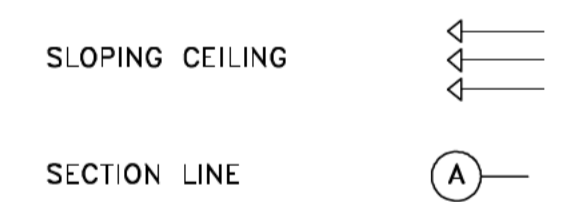

SOUTH ELEVATION
BUILDING 17

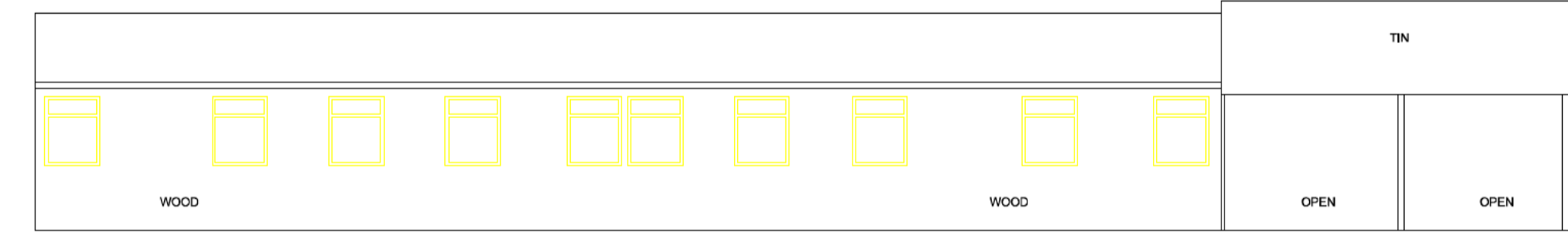

NORTH ELEVATION
BUILDING 17



EAST ELEVATION
BUILDING 17

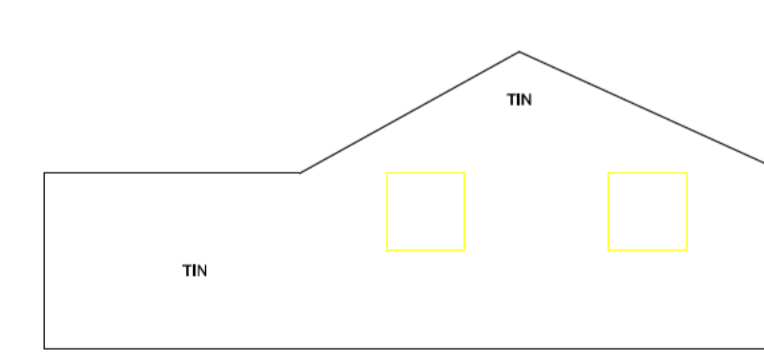

WEST ELEVATION
BUILDING 17

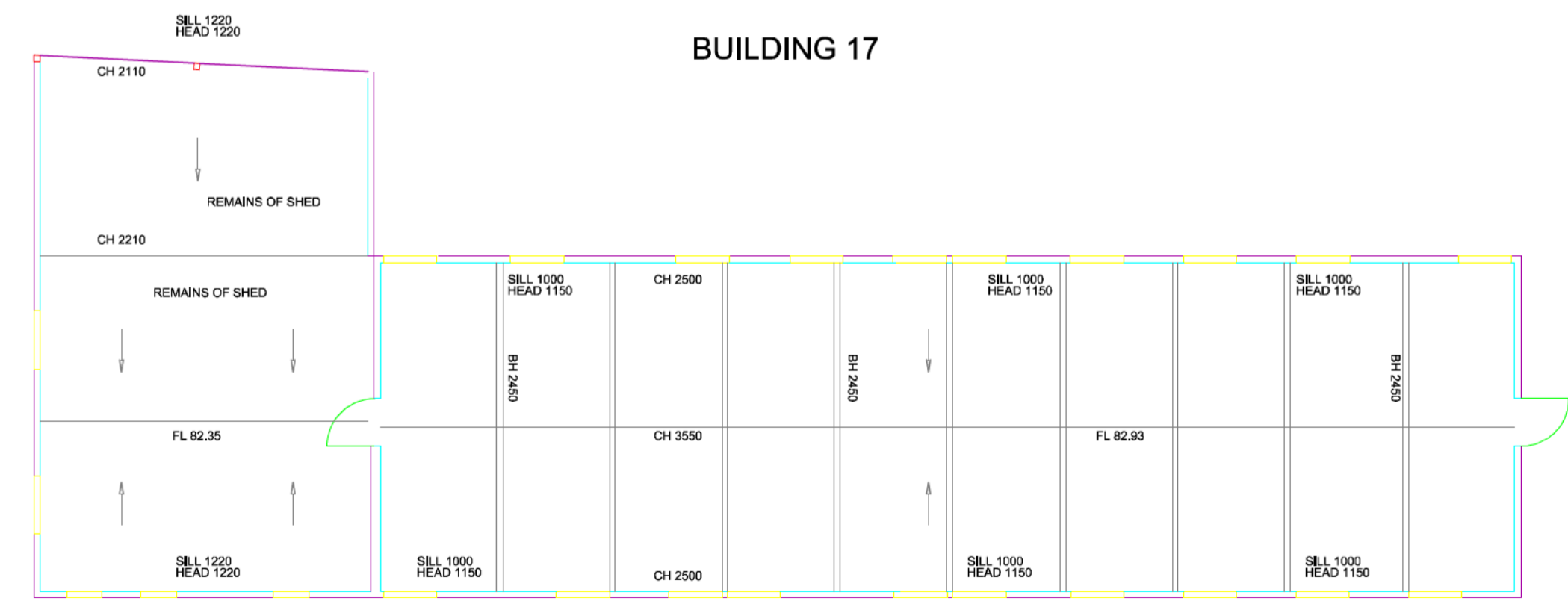

Drawn by:- TM Surveyed by:- TM Checked by:- JT

Date: March 2016
Scale:- 1:100
Drawing Number: ALS7335/100/06
Building surveys
Client: David Sargeant
Project: Hatfield Heath
Essex



Bowthorpe Hall,
Bowthorpe Hall Road,
Norwich, NR5 9AA
Tel: (01603) 749600
Fax: (01603) 734798
e-mail: mail@als-surveys.com
Website: www.als-surveys.com

86m