

86m
84m
82m
80m

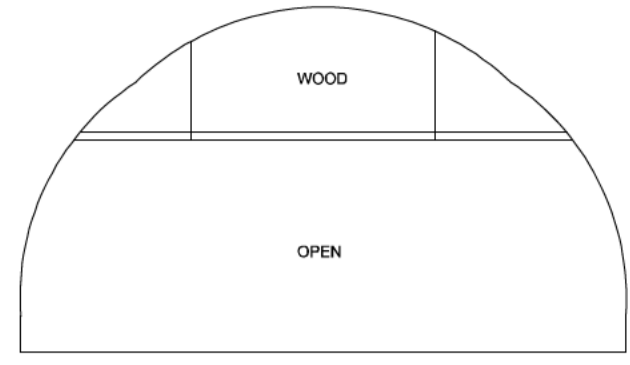

WEST ELEVATION
BUILDING 1

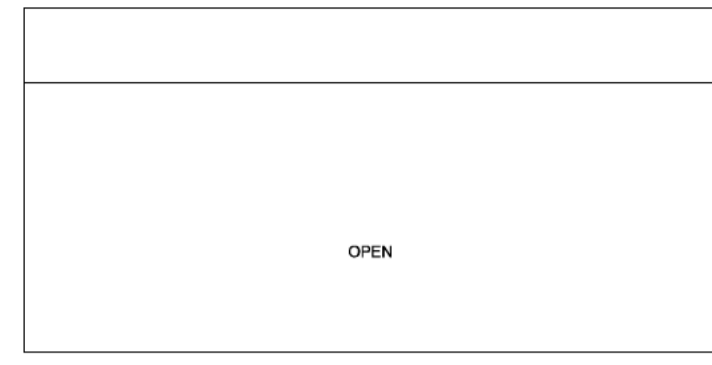

NORTH ELEVATION
BUILDING 1

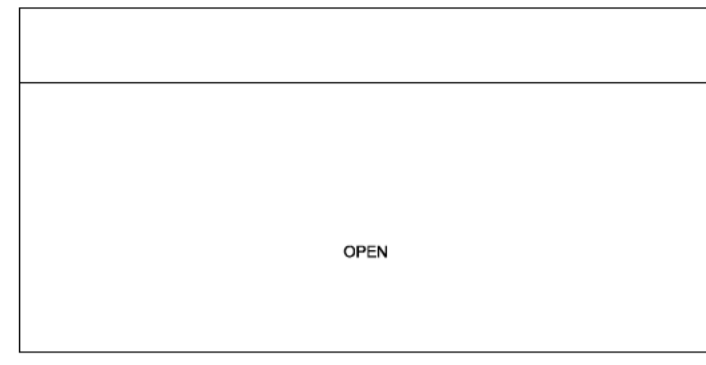

SOUTH ELEVATION
BUILDING 1

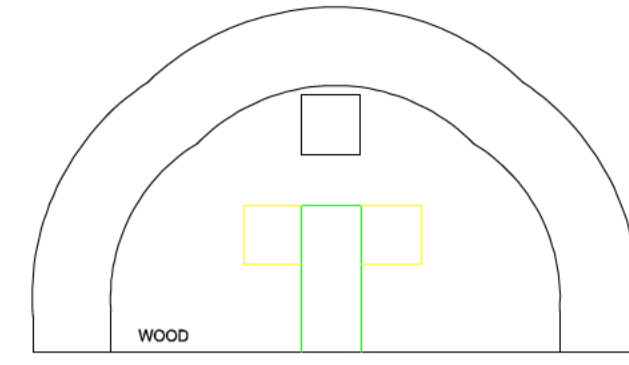

EAST ELEVATION
BUILDING 1



BUILDING 1
FRAME OF BARN

86m
84m
82m
80m

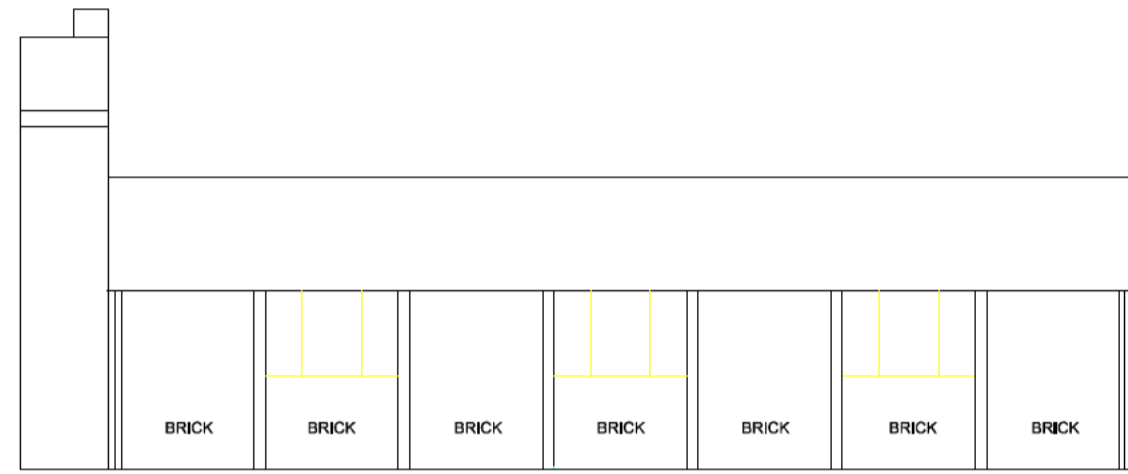

SOUTH ELEVATION
BUILDING 2

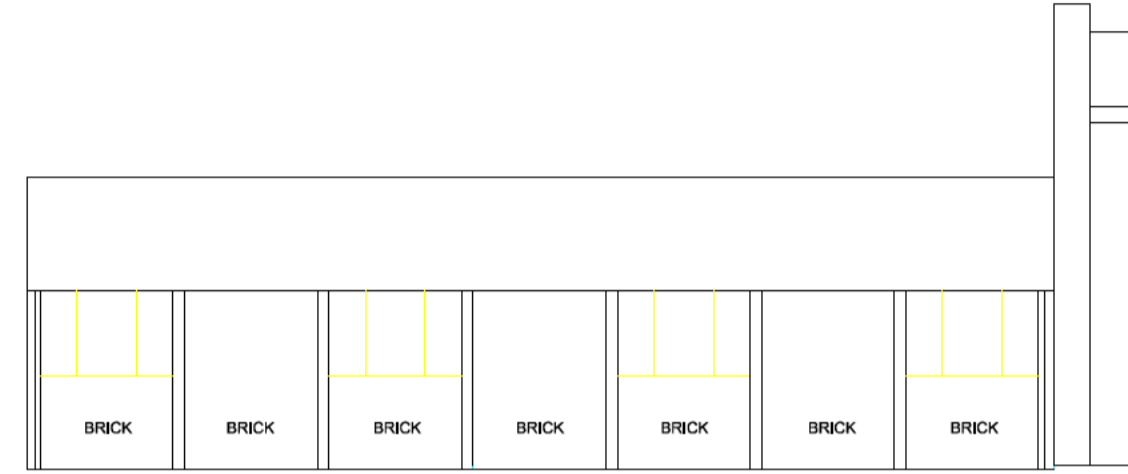

NORTH ELEVATION
BUILDING 2

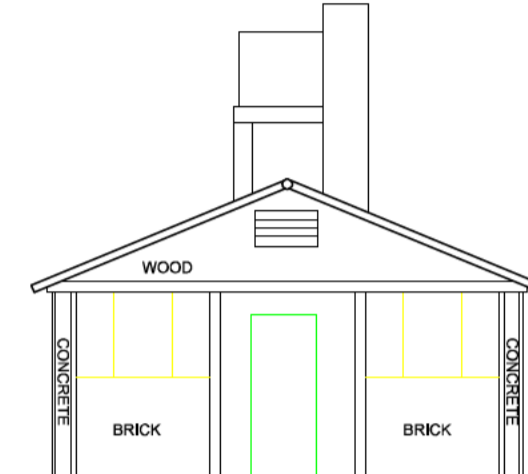

EAST ELEVATION
BUILDING 2

86m
84m
82m
80m

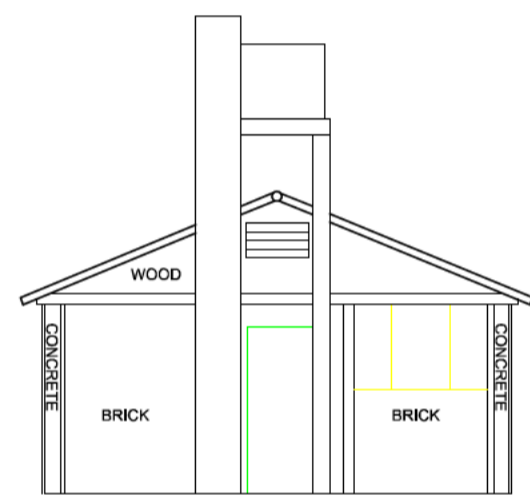

WEST ELEVATION
BUILDING 2

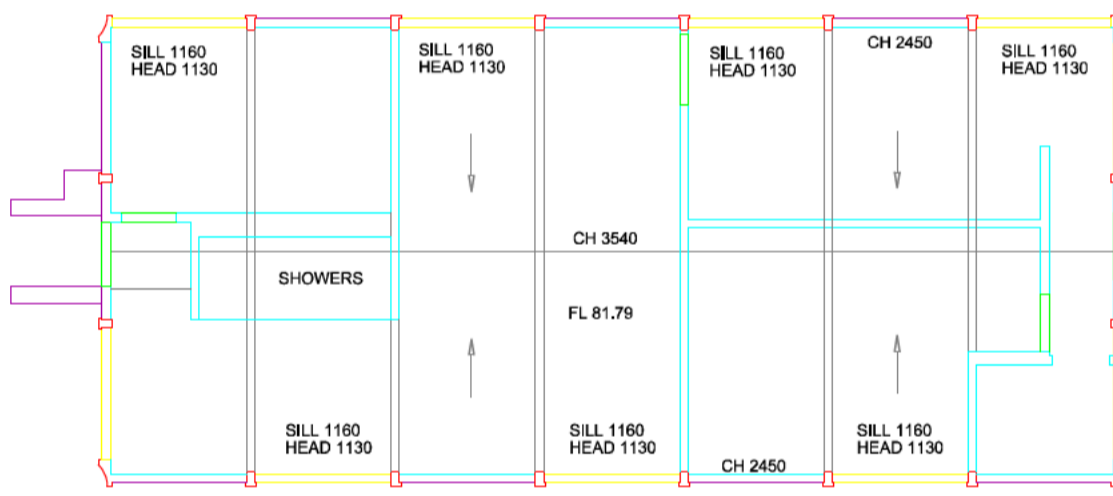

BUILDING 2

86m
84m
82m
80m

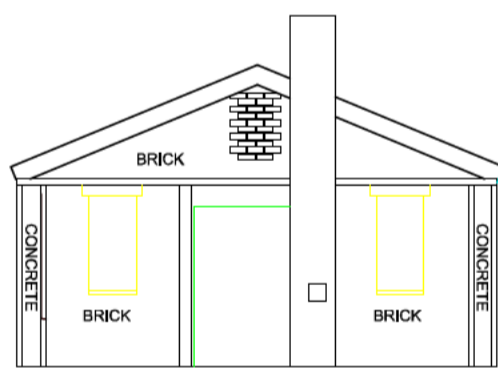

WEST ELEVATION
BUILDING 3

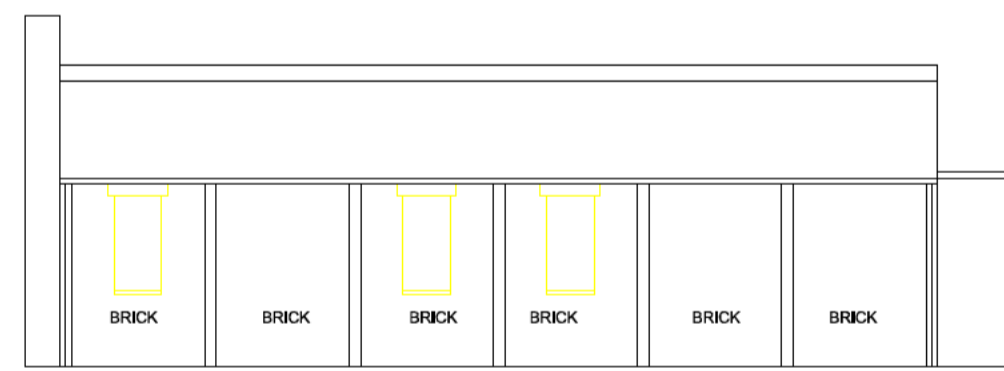

SOUTH ELEVATION
BUILDING 3

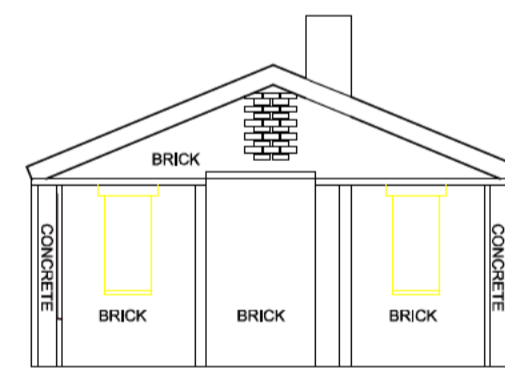

EAST ELEVATION
BUILDING 3

86m
84m
82m
80m

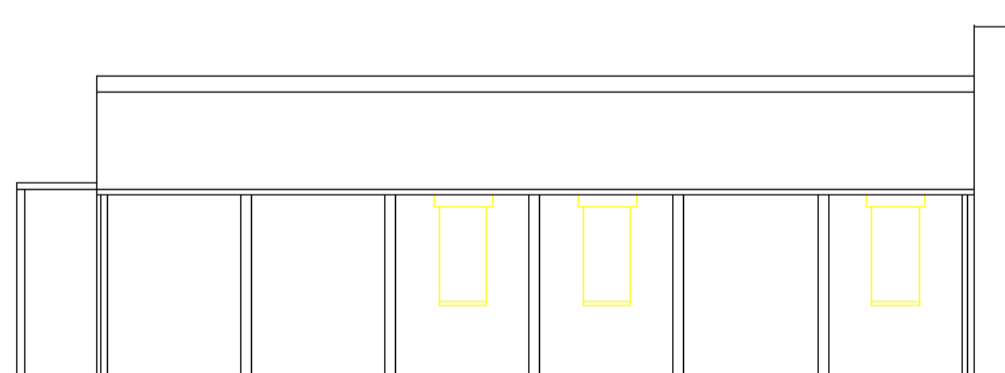

NORTH ELEVATION
BUILDING 3

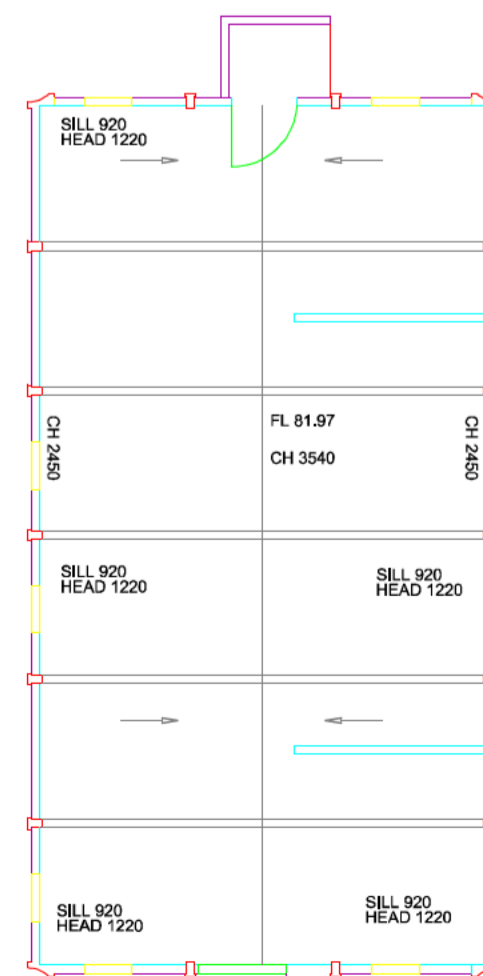

BUILDING 3

FLOOR LEVEL (M)	FL *.*** / + *.***
CEILING HEIGHT (MM)	CH ****
FALSE CEILING (MM)	FH ****
SILL HEIGHT (MM)	SILL ****
HEAD HEIGHT (MM)	HEAD ****
BEAM HEIGHT (MM)	BH ****
DOOR HEIGHT (MM)	DH ****
RIDGE HEIGHT (MM)	RH ****
EAVE HEIGHT (MM)	EH ****

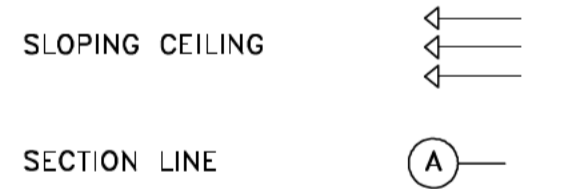

Drawn by:- TM Surveyed by:- TM Checked by:- JT

Date: March 2016
Scale:- 1:100
Drawing Number: ALS7335/100/01
Building surveys
Client: David Sargeant
Project: Hatfield Heath
Essex



Bowthorpe Hall,
Bowthorpe Hall Road,
Norwich, NR5 9AA
Tel: (01603) 749600
Fax: (01603) 734798
e-mail: mail@als-surveys.com
Website: www.als-surveys.com

