

Permit with introductory note

The Environmental Permitting (England & Wales) Regulations 2016

Biffa Waste Services Limited
Eye Landfill OWC Facility
Eyebury Road
Eye
Peterborough
Cambridgeshire
PE6 7TH

Permit number

EPR/YP3829SF

Eye Landfill OWC Facility

Permit number EPR/YP3829SF

Introductory note

This introductory note does not form a part of the permit

The main features of the permit are as follows:

The site is located at Eye landfill site approximately 1 km southeast of the village of Eye and approximately 4km east of Peterborough. This permit authorises the operation of an Open Windrow Composting Facility that can accept up to 75,000 tonnes per year of municipal and commercial green waste treated by open windrow composting.

The listed activity is defined as a S5.4 A (1) (b) (i) - recovery or a mix of recovery and disposal of non-hazardous waste with a capacity exceeding 75 tonnes per day involving biological. Activities undertaken at the site consist of:

- Biological treatment – Aerobic composting, sanitisation, and stabilisation
- Physical treatment – shredding, sorting, and screening

All waste will be stored and treated on an impermeable surface with a sealed drainage system. The green waste will be composted under aerobic conditions, and it will be carried out on a new fully sealed concrete pad. The effluent from the pad drains to a storage tank/surface water lagoon and is used for moisture additions to the composting process.

The types of green waste that will be composted will comprise biodegradable wastes from agriculture and horticulture, household collections of garden wastes, wood, paper and cardboard, and similar wastes from commercial/industrial processes. Wastes may include animal manure but will not include catering wastes or wastes containing animal by-products that are covered by the Animal By-Products Regulations. Incoming waste will be unloaded directly onto the pad and then shredded and screened and placed into windrows. Compost will be produced in accordance with PAS 100 2018. The site will operate as a closed system with respect to liquids. There are no point sources discharges to air or surface water. The annual throughput will be 75,000 tonnes.

The nearest human receptor is located at Tanholt farm 260m to the north of the site.

The nearest European Sites are Nene washes (SPA, SAC and RAMSAR), approximately 2800m to the south and southeast of site. The nearest SSSI is Dogsthorpe Star Pit, 1980m to the northwest., The nearest non-statutory site is the Eye Green (LNR), approximately 1710m to the North. All statutory designated sites are over 1.5km from the site.

The status log of the permit sets out the permitting history, including any changes to the permit reference number.

Status log of the permit		
Description	Date	Comments
Application EPR/YP3829SF/A001	Duly made 12/07/2023	Application for an open system composting facility.
Additional information received	12/07/2023	Additional application fee
Additional information received	26/09/2023	Odour Management Plan 11/09/2023 version 1
Additional information received	05/12/2023	Fire Prevention Plan Ref 21451275.642/A.0
Permit determined EPR/YP3829SF	08/01/2024	Permit issued to Biffa Waste Services Limited

End of introductory note

Permit

The Environmental Permitting (England and Wales) Regulations 2016

Permit number

EPR/YP3829SF

The Environment Agency hereby authorises, under regulation 13 of the Environmental Permitting (England and Wales) Regulations 2016

Biffa Waste Services Limited (“the operator”),

whose registered office is

Coronation Road

Cressex

High Wycombe

Bucks

HP12 3TZ

company registration number 00946107

to operate an installation at

Eye Landfill OWC Facility

Eyebury Road

Eye

Peterborough

Cambridgeshire

PE6 7TH

to the extent authorised by and subject to the conditions of this permit.

Name	Date
Anne Lloyd	08/01/2024

Authorised on behalf of the Environment Agency

Conditions

1 Management

1.1 General management

- 1.1.1 The operator shall manage and operate the activities:
- (a) in accordance with a written management system that identifies and minimises risks of pollution, including those arising from operations, maintenance, accidents, incidents, non-conformances, closure and those drawn to the attention of the operator as a result of complaints; and
 - (b) using sufficient competent persons and resources.
- 1.1.2 Records demonstrating compliance with condition 1.1.1 shall be maintained.
- 1.1.3 Any person having duties that are or may be affected by the matters set out in this permit shall have convenient access to a copy of it kept at or near the place where those duties are carried out.
- 1.1.4 The operator shall comply with the requirements of an approved competence scheme.

1.2 Energy efficiency

- 1.2.1 The operator shall:
- (a) take appropriate measures to ensure that energy is used efficiently in the activities;
 - (b) review and record at least every four years whether there are suitable opportunities to improve the energy efficiency of the activities; and
 - (c) take any further appropriate measures identified by a review.

1.3 Efficient use of raw materials

- 1.3.1 The operator shall:
- (a) take appropriate measures to ensure that raw materials and water are used efficiently in the activities;
 - (b) maintain records of raw materials and water used in the activities;
 - (c) review and record at least every four years whether there are suitable alternative materials that could reduce environmental impact or opportunities to improve the efficiency of raw material and water use; and
 - (d) take any further appropriate measures identified by a review.

1.4 Avoidance, recovery and disposal of wastes produced by the activities

- 1.4.1 The operator shall take appropriate measures to ensure that:
- (a) the waste hierarchy referred to in Article 4 of the Waste Framework Directive is applied to the generation of waste by the activities; and
 - (b) any waste generated by the activities is treated in accordance with the waste hierarchy referred to in Article 4 of the Waste Framework Directive; and
 - (c) where disposal is necessary, this is undertaken in a manner which minimises its impact on the environment.

- 1.4.2 The operator shall review and record at least every four years whether changes to those measures should be made and take any further appropriate measures identified by a review.

2 Operations

2.1 Permitted activities

- 2.1.1 The operator is only authorised to carry out the activities specified in schedule 1 table S1.1 (the “activities”).
- 2.1.2 The activities shall be undertaken in accordance with best available techniques.
- 2.1.3 All process plant and equipment shall be commissioned, operated and maintained and shall be fully documented and recorded in accordance with the manufacturer’s recommendations.
- 2.1.4 Waste authorised by this permit shall be clearly distinguished from any other waste on the site.

2.2 The site

- 2.2.1 The activities shall not extend beyond the site, being the land shown edged in green on the site plan at schedule 7 to this permit.

2.3 Operating techniques

- 2.3.1 The activities shall, subject to the conditions of this permit, be operated using the techniques and in the manner described in the documentation specified in schedule 1, table S1.2, unless otherwise agreed in writing by the Environment Agency.
- 2.3.2 If notified by the Environment Agency that the activities are giving rise to pollution, the operator shall submit to the Environment Agency for approval within the period specified, a revision of any plan or other documentation (“plan”) specified in schedule 1, table S1.2 or otherwise required under this permit which identifies and minimises the risks of pollution relevant to that plan, and shall implement the approved revised plan in place of the original from the date of approval, unless otherwise agreed in writing by the Environment Agency.
- 2.3.3 Any raw materials or fuels listed in schedule 2 table S2.1 shall conform to the specifications set out in that table.
- 2.3.4 Waste shall only be accepted if:
- (a) it is of a type and quantity listed in schedule 2 table S2.2, and
 - (b) it conforms to the description in the documentation supplied by the producer and holder.
 - (c) the facility has sufficient free capacity to store and treat the waste.
- 2.3.5 The operator shall ensure that where waste produced by the activities is sent to a relevant waste operation, that operation is provided with the following information, prior to the receipt of the waste:
- (a) the nature of the process producing the waste;
 - (b) the composition of the waste;
 - (c) the handling requirements of the waste;
 - (d) the hazardous property associated with the waste, if applicable; and
 - (e) the waste code of the waste.
- 2.3.6 The operator shall ensure that where waste produced by the activities is sent to a landfill site, it meets the waste acceptance criteria for that landfill.

- 2.3.7 Waste pre-acceptance and acceptance procedures shall be undertaken in accordance with best available techniques.

3 Emissions and monitoring

3.1 Emissions to water, air or land

- 3.1.1 The limits given in schedule 3 shall not be exceeded.
- 3.1.2 Periodic monitoring shall be carried out at least once every 5 years for groundwater and 10 years for soil, unless such monitoring is based on a systematic appraisal of the risk of contamination.

3.2 Emissions of substances not controlled by emission limits

- 3.2.1 Emissions of substances not controlled by emission limits (excluding odour) shall not cause pollution. The operator shall not be taken to have breached this condition if appropriate measures, including, but not limited to, those specified in any approved emissions management plan, have been taken to prevent or where that is not practicable, to minimise, those emissions.
- 3.2.2 The operator shall:
- (a) if notified by the Environment Agency that the activities are giving rise to pollution, submit to the Environment Agency for approval within the period specified, an emissions management plan which identifies and minimises the risks of pollution from emissions of substances not controlled by emission limits;
 - (b) implement the approved emissions management plan, from the date of approval, unless otherwise agreed in writing by the Environment Agency.
- 3.2.3 All liquids in containers, whose emission to water or land could cause pollution, shall be provided with secondary containment, unless the operator has used other appropriate measures to prevent or where that is not practicable, to minimise, leakage and spillage from the primary container.

3.3 Odour

- 3.3.1 Emissions from the activities shall be free from odour at levels likely to cause pollution outside the site, as perceived by an authorised officer of the Environment Agency, unless the operator has used appropriate measures, including, but not limited to, those specified in any approved odour management plan, to prevent or where that is not practicable to minimise the odour.

3.4 Noise and vibration

- 3.4.1 Emissions from the activities shall be free from noise and vibration at levels likely to cause pollution outside the site, as perceived by an authorised officer of the Environment Agency, unless the operator has used appropriate measures, including, but not limited to, those specified in any approved noise and vibration management plan to prevent or where that is not practicable to minimise the noise and vibration.
- 3.4.2 The operator shall:
- (a) if notified by the Environment Agency that the activities are giving rise to pollution outside the site due to noise and vibration, submit to the Environment Agency for approval within the period specified, a noise and vibration management plan which identifies and minimises the risks of pollution from noise and vibration;
 - (b) implement the approved noise and vibration management plan, from the date of approval, unless otherwise agreed in writing by the Environment Agency.

3.5 Monitoring

- 3.5.1 The operator shall, unless otherwise agreed in writing by the Environment Agency, undertake the monitoring specified in the following tables in schedule 3 to this permit:
- (a) process monitoring specified in table S3.1.
- 3.5.2 The operator shall maintain records of all monitoring required by this permit including records of the taking and analysis of samples, instrument measurements (periodic and continual), calibrations, examinations, tests and surveys and any assessment or evaluation made on the basis of such data.
- 3.5.3 Monitoring equipment, techniques, personnel and organisations employed for the emissions monitoring programme and the environmental or other monitoring specified in condition 3.5.1 shall have either MCERTS certification or MCERTS accreditation (as appropriate), where available, unless otherwise agreed in writing by the Environment Agency.
- 3.5.4 Permanent means of access shall be provided to enable sampling/monitoring to be carried out in relation to the emission points specified in schedule 3 tables S3.1, unless otherwise agreed in writing by the Environment Agency.

3.6 Pests

- 3.6.1 The activities shall not give rise to the presence of pests which are likely to cause pollution, hazard or annoyance outside the boundary of the site. The operator shall not be taken to have breached this condition if appropriate measures, including, but not limited to, those specified in any approved pests management plan, have been taken to prevent or where that is not practicable, to minimise the presence of pests on the site.
- 3.6.2 The operator shall:
- (a) only use approved products for pest control;
 - (b) treat pest infestations promptly;
 - (c) reject pest-infected incoming waste;
 - (d) if notified by the Environment Agency, submit to the Environment Agency for approval within the period specified, a pests management plan which identifies and minimises risks of pollution from pests;
 - (e) implement the pests management plan, from the date of approval, unless otherwise agreed in writing by the Environment Agency.

3.7 Fire prevention

- 3.7.1 The operator shall take all appropriate measures to prevent fires on site and minimise the risk of pollution from them including, but not limited to, those specified in any approved fire prevention plan.

4 Information

4.1 Records

- 4.1.1 All records required to be made by this permit shall:
- (a) be legible;
 - (b) be made as soon as reasonably practicable;
 - (c) if amended, be amended in such a way that the original and any subsequent amendments remain legible, or are capable of retrieval; and

(d) be retained, unless otherwise agreed in writing by the Environment Agency, for at least 6 years from the date when the records were made, or in the case of the following records until permit surrender:

- (i) off-site environmental effects; and
- (ii) matters which affect the condition of the land and groundwater.

4.1.2 The operator shall keep on site all records, plans and the management system required to be maintained by this permit, unless otherwise agreed in writing by the Environment Agency.

4.2 Reporting

4.2.1 The operator shall send all reports and notifications required by the permit to the Environment Agency using the contact details supplied in writing by the Environment Agency.

4.2.2 A report or reports on the performance of the activities over the previous year shall be submitted to the Environment Agency by 31 January (or other date agreed in writing by the Environment Agency) each year. The report(s) shall include as a minimum:

- (a) a review of the results of the monitoring and assessment carried out in accordance with the permit including an interpretive review of that data;
- (b) the annual production/treatment data set out in schedule 4 table S4.2; and
- (c) the performance parameters set out in schedule 4 table S4.3 using the forms specified in table S4.4 of that schedule.

4.2.3 Within 28 days of the end of the reporting period the operator shall, unless otherwise agreed in writing by the Environment Agency, submit reports of the monitoring and assessment carried out in accordance with the conditions of this permit, as follows:

- (a) in respect of the parameters and emission points specified in schedule 4 table S4.1;
- (b) for the reporting periods specified in schedule 4 table S4.1 and using the forms specified in schedule 4 table S4.4; and
- (c) giving the information from such results and assessments as may be required by the forms specified in those tables.

4.2.4 The operator shall, unless notice under this condition has been served within the preceding four years, submit to the Environment Agency, within six months of receipt of a written notice, a report assessing whether there are other appropriate measures that could be taken to prevent, or where that is not practicable, to minimise pollution.

4.2.5 Within 1 month of the end of each quarter, the operator shall submit to the Environment Agency using the form made available for the purpose, the information specified on the form relating to the site and the waste accepted and removed from it during the previous quarter.

4.2.6 The operator shall keep records of non-waste materials leaving the site, including the type of material, the batch number, the date of export off-site and the tonnage exported on that date. These records shall be maintained for at least 2 years.

4.2.7 The operator shall submit an annual report detailing the efficiency of removal of non-compostable materials from feedstock prior to processing and the level of contamination in the final recovered compost.

4.3 Notifications

4.3.1 In the event:

- (a) that the operation of the activities gives rise to an incident or accident which significantly affects or may significantly affect the environment, the operator must immediately—

- (i) inform the Environment Agency,
 - (ii) take the measures necessary to limit the environmental consequences of such an incident or accident, and
 - (iii) take the measures necessary to prevent further possible incidents or accidents;
- (b) of a breach of any permit condition the operator must immediately—
- (i) inform the Environment Agency, and
 - (ii) take the measures necessary to ensure that compliance is restored within the shortest possible time;
- (c) of a breach of permit condition which poses an immediate danger to human health or threatens to cause an immediate significant adverse effect on the environment, the operator must immediately suspend the operation of the activities or the relevant part of it until compliance with the permit conditions has been restored.

4.3.2 Any information provided under condition 4.3.1 (a)(i), or 4.3.1 (b)(i) where the information relates to the breach of a limit specified in the permit, shall be confirmed by sending the information listed in schedule 5 to this permit within the time period specified in that schedule.

4.3.3 Following the detection of an issue listed in condition 4.3.1, the operator shall review and revise the management system and implement any changes as necessary to minimise the risk of reoccurrence of the issue.

4.3.4 Where the Environment Agency has requested in writing that it shall be notified when the operator is to undertake monitoring and/or spot sampling, the operator shall inform the Environment Agency when the relevant monitoring and/or spot sampling is to take place. The operator shall provide this information to the Environment Agency at least 14 days before the date the monitoring is to be undertaken.

4.3.5 The Environment Agency shall be notified within 14 days of the occurrence of the following matters, except where such disclosure is prohibited by Stock Exchange rules:

Where the operator is a registered company:

- (a) any change in the operator's trading name, registered name or registered office address; and
- (b) any steps taken with a view to the operator going into administration, entering into a company voluntary arrangement or being wound up.

Where the operator is a corporate body other than a registered company:

- (a) any change in the operator's name or address; and
- (b) any steps taken with a view to the dissolution of the operator.

In any other case:

- (a) the death of any of the named operators (where the operator consists of more than one named individual);
- (b) any change in the operator's name(s) or address(es); and
- (c) any steps taken with a view to the operator, or any one of them, going into bankruptcy, entering into a composition or arrangement with creditors, or, in the case of them being in a partnership, dissolving the partnership.

4.3.6 Where the operator proposes to make a change in the nature or functioning, or an extension of the activities, which may have consequences for the environment and the change is not otherwise the subject of an application for approval under the Regulations or this permit:

- (a) the Environment Agency shall be notified at least 14 days before making the change; and
- (b) the notification shall contain a description of the proposed change in operation.

4.3.7 The Environment Agency shall be given at least 14 days' notice before implementation of any part of the site closure plan.

4.4 Interpretation

4.4.1 In this permit the expressions listed in schedule 6 shall have the meaning given in that schedule.

4.4.2 In this permit references to reports and notifications mean written reports and notifications, except where reference is made to notification being made "immediately in which case it may be provided by telephone.

Schedule 1 – Operations

Table S1.1 Activities			
Activity reference	Activity listed in Schedule 1 of the EP Regulations	Description of specified activity and WFD Annex I and II operations	Limits of specified activity and waste types
AR1	S5.4 A (1) (b) (i) Recovery or a mix of recovery and disposal of non-hazardous waste with a capacity exceeding 75 tonnes per day (or 100 tonnes per day if the only waste treatment activity is anaerobic digestion) involving biological treatment.	R3: Recycling/reclamation of organic substances which are not used as solvents	From receipt of waste through to composting and recovery of by-products. Composting of waste under aerobic conditions in open systems such as outdoor turned windrows or aerated static piles on impermeable surface with a sealed drainage system. Waste types suitable for acceptance are limited to those specified in Table S2.2.
Directly Associated Activity			
AR2	Storage of waste pending recovery or disposal	R13: Storage of waste pending the R3 operation (excluding temporary storage, pending collection, on the site where it is produced)	From the receipt of waste to despatch for composting or despatch off site for recovery and/or disposal. Storage of waste on an impermeable surface with a sealed drainage system. Waste types suitable for acceptance are limited to those specified in Table S2.2.
AR3	Physical treatment for the purposes of recycling	R3: Recycling/reclamation of organic substances which are not used as solvents	From the receipt of waste to despatch for composting or despatch off site for recovery. Pre-treatment of waste prior to composting on an impermeable surface with a sealed drainage system including shredding and screening. Post-treatment of processed compost on an impermeable surface with a sealed drainage system including screening to remove contraries.

Table S1.1 Activities			
Activity reference	Activity listed in Schedule 1 of the EP Regulations	Description of specified activity and WFD Annex I and II operations	Limits of specified activity and waste types
			Waste types suitable for acceptance are limited to those specified in Table S2.2.
AR4	Raw material storage	Storage of raw materials including lubrication oil, antifreeze, activated carbon, diesel.	From the receipt of raw materials to despatch for use within the facility.
AR5	Storage of finished compost and non-composted fraction	R13: Storage of waste pending any of the operations numbered R1 to R12 (excluding temporary storage, pending collection, on the site where it is produced)	From the receipt of processed uncertified compost and non-composted fraction produced at the facility to treatment on site and despatch for use off-site. Storage of processed uncertified compost on an impermeable surface, prior to despatch off site for recovery or disposal
AR6	Process water collection and storage	Collection and storage of compost liquor/leachate in lagoons and a storage tank.	From the receipt of compost leachate produced at the facility to despatch for treatment at the facility or despatch off site for recovery or disposal.
AR7	Surface water collection and storage	Collection and storage of uncontaminated site surface water in two lagoons.	From the collection of uncontaminated site surface water from non-operational areas of the site for re-use within the facility or discharge off-site.

Table S1.2 Operating techniques		
Description	Parts	Date Received
Application	Sections 1.2, 1.4, 1.6 and 1.8 of the application document in response to section 3a – technical standards, Part B of the application form Best available techniques as described in BAT conclusions under Directive 2010/75/EU of the European Parliament and of the Council on industrial emissions for iron and steel production	19/05/2023
Application	Supporting document Ref Golder 2145127.641 May 23	19/05/2023
Additional information	Odour Management: Plan reference 11/09/2023 version 1	26/09/2023
Additional information	Fire Prevention Plan Ref 21451275.642/A.0 December 2023	05/12/2023

Schedule 2 – Waste types, raw materials and fuels

Table S2.1 Raw materials and fuels	
Raw materials and fuel description	Specification
--	--

Table S2.2 Permitted waste types and quantities for composting in open systems	
Maximum quantity	Annual throughput shall not exceed 75,000 tonnes.
Exclusions	<p>Wastes having any of the following characteristics shall not be accepted:</p> <ul style="list-style-type: none"> • biodegradable wastes that is significantly contaminated with non-compostable or digestible contaminants, in particular plastic and litter shall be no more than 1% w/w and shall be as low as reasonably practicable by 31 December 2025. • waste consisting solely or mainly of dusts (except sawdust), powders or loose fibres • hazardous wastes • wastes that are in liquid form • wastes containing wood-preserving agents or other biocides and treated wood and post-consumer wood • wastes containing persistent organic pollutants • wastes containing Japanese Knotweed or other invasive plant species listed in the Invasive Species (Amendment etc.) (EU Exit) Regulations 2019 • manures, slurries and spoiled bedding and straw from farms where animals have notifiable diseases as stipulated in the Animal By-Products (Enforcement) (England) Regulations 2013. • Pest infested waste
Waste code	Description
02	Wastes from agriculture, horticulture, aquaculture, forestry, hunting and fishing, food preparation and processing
02 01	wastes from agriculture, horticulture, aquaculture, forestry, hunting and fishing
02 01 03	plant-tissue waste
02 01 06	animal faeces, urine and manure (including spoiled fully biodegradable animal bedding)
02 01 07	wastes from forestry
02 01 99	wastes not otherwise specified – spent mushroom compost from commercial mushroom growing only
02 03	wastes from fruit, vegetables, cereals, edible oils, cocoa, coffee, tea and tobacco preparation and processing; conserve production; yeast and yeast extract production, molasses preparation and fermentation
02 03 04	materials unsuitable for consumption or processing
02 07	wastes from the production of alcoholic and non-alcoholic beverages (except coffee, tea and cocoa)
02 07 01	wastes from washing, cleaning and mechanical reduction of raw materials – biodegradable wastes from the processing of the raw materials used in the

	production of such beverages only (wastes from the production of alcoholic and non-alcoholic beverages (except coffee, tea and cocoa))
02 07 02	wastes from spirits distillation – spent grains, hops and whisky filter sheets and cloths, yeast and yeast like residues, sludge from production process, or malt husks, malt sprouts, yeasts and yeast-like residues only
02 07 04	materials unsuitable for consumption or processing – biodegradable wastes from the processing of the raw materials used in the production of such beverages only (wastes from the production of alcoholic and non-alcoholic beverages (except coffee, tea and cocoa))
03	Wastes from wood processing and the production of panels and furniture, pulp, paper and cardboard
03 01	wastes from wood processing and the production of panels and furniture
03 01 01	waste bark and cork – virgin timber only
03 01 05	sawdust, shavings, cuttings, wood and particle board other than those mentioned in 03 01 04 – virgin timber only
03 03	wastes from pulp, paper and cardboard production and processing
03 03 01	waste bark and wood – virgin timber only
03 03 10	fibre rejects only – virgin timber only
15	Waste packaging, absorbents, wiping cloths, filter materials and protective clothing not otherwise specified
15 01	packaging (including separately collected municipal packaging waste)
15 01 01	paper and cardboard packaging (excluding veneers, plastic coatings or laminates) certified to EN 13432 or equivalent certified compostable standard
15 01 02	plastic packaging – compostable plastics only certified to EN 13432 or equivalent certified compostable standard
15 01 03	Wooden packaging – virgin timber only
15 01 05	composite packaging – only biodegradable organic packaging certified to EN 13432 or equivalent certified compostable standard
15 01 09	textile packaging (made entirely from biodegradable fibres only)
15 02	absorbents, filter materials, wiping cloths and protective clothing
15 02 03	absorbents, filter materials and cloths from the production of alcoholic and non-alcoholic beverages other than those mentioned in 15 02 02 – hops and whisky filter sheets and cloths made from compostable material only
16	Wastes not otherwise specified in the list

16 03	off-specification batches and unused products
16 03 06	organic wastes other than those mentioned in 16 03 05 – untreated wool fleece only (excludes hides and skins)
16 10	aqueous liquid wastes destined for off-site treatment
16 10 02	untreated wash waters from cleaning fruit and vegetables on farm only
17	Construction and demolition wastes (including excavated soil from contaminated sites)
17 02	wood, glass and plastic
17 05	soil (including excavated soil from contaminated sites), stones and dredging spoil
17 05 06	dredging spoil other than those mentioned in 17 05 05 (from inland waters only)
19	Wastes from waste management facilities, off-site waste water treatment plants and the preparation of water intended for human consumption and water for industrial use
19 02	wastes from physico/chemical treatments of waste (including dechromatation, decyanidation, neutralisation)
19 02 03	premixed wastes composed from waste types listed in this table only
19 02 06	sludges from physico-chemical treatment other than those mentioned in 19 02 05 (sewage sludge which has been previously pasteurised and stabilised only)
19 05	wastes from aerobic treatment of solid wastes
19 05 01	non-composted fraction of municipal and similar wastes from a composting process that accepts waste input types listed in this table, made up of previously sanitised batches only
19 05 03	off-specification compost from a composting process that accepts waste input types listed in this table, made up of previously sanitised batches only
19 06	wastes from anaerobic treatment of waste
19 06 04	digestate from anaerobic treatment of municipal waste from a process that accepts waste input types listed in this table or anaerobic digestion permit, and made up of previously pasteurised and stabilised batches only
19 06 06	digestate from anaerobic treatment of animal and vegetable waste from a process that accepts waste input types listed in this table or anaerobic digestion permit, and made up of previously pasteurised and stabilised batches only
19 06 06	digestate from anaerobic treatment of animal and vegetable waste (previously digested sewage sludge only)

19 12	wastes from the mechanical treatment of waste (for example sorting, crushing, compacting, pelletising) not otherwise specified
19 12 01	paper and cardboard (excluding veneers, plastic coatings or laminates) certified to EN 13432 or equivalent certified compostable packaging only
19 12 12	other wastes (including mixtures of materials) from mechanical treatment of wastes other than those mentioned in 19 12 11 (and only including wastes types listed in this table) and made up of previously sanitised /pasteurised and stabilised batches only
20	Municipal wastes (household waste and similar commercial, industrial and institutional wastes) including separately collected fractions
20 01	separately collected fractions (except 15 01)
20 01 01	paper and cardboard (excluding veneers, plastic coatings or laminates) meeting EN 13432 or equivalent certified compostable packaging only
20 01 39	plastics – incidental compostable plastics only, certified to EN 13432 or equivalent certified compostable standard only.
20 02	garden and park wastes (including cemetery waste)
20 02 01	biodegradable waste (plant matter only)
20 03	other municipal wastes
20 03 01	municipal household waste – separately collected garden waste only
20 03 02	waste from markets – biodegradable source segregated fractions only

Schedule 3 – Emissions and monitoring

Table S3.1 Process monitoring requirements				
Emission point reference or source or description of point of measurement	Parameter	Monitoring frequency	Monitoring standard or method	Other specifications

Meteorological conditions	Wind speed, Air temperature, Wind direction	Continuous	As specified in the Environmental Management System	Weather station or anemometer and windsock
Stockpiles prior to composting including screened and shredded material	Temperature	Daily prior to processing	Temperature probe	Monitoring equipment shall be available on site and used as required to maintain aerobic conditions and ensure compliance with this permit.
	Moisture	Daily prior to processing	Industry grab test as a minimum, or oven drying in accordance with BS EN 13040	
	C:N Total Organic Carbon and Total Kjeldahl Nitrogen	On acceptance or as agreed in an approved odour management plan	Total Organic Carbon using recognised industry method Total Kjeldahl Nitrogen in accordance with BS EN 13654-1	Equipment shall be calibrated on a 4 monthly basis, or as agreed in writing by the Environment Agency. Uncontrolled self-heating and decomposition must be prevented in accordance with the Accident Management Plan and/or Fire Prevention Plan. Process shall be controlled in accordance with permit condition 3.3 and the Odour Management Plan. Sampling of waste shall be in accordance with EN14899. Anaerobic conditions shall be prevented.
	Fly infestation or pupa formation	Daily – for stockpiles in	Visual inspection	Records of fly count must be maintained

		storage prior to preparation and stockpiles in sanitisation stage Weekly – for stockpiles in stabilisation stage		as necessary and infested waste should be rejected in accordance waste acceptance procedures and in accordance with permit condition 3.6.
Representative internal core for each composting batch during sanitisation and stabilisation stage	Temperature	Daily during sanitisation stage. Weekly during stabilisation stage	Temperature probe Temperature probe shall record core waste temperature and probe placement must be sufficient to record temperature uniformly.	Monitoring equipment shall be available on site and used as required to maintain aerobic conditions and ensure compliance with this permit. Equipment shall be calibrated on a 4 monthly basis, or as agreed in writing by the Environment Agency.
	Moisture	At least daily during sanitisation stage Weekly during stabilisation stage	Industry grab test as a minimum, or oven drying in accordance with BS EN 13040	Process shall be controlled in accordance with permit condition 3.3 and the Odour Management Plan.
	C:N Total Organic Carbon and Total Kjeldahl Nitrogen	Weekly or as agreed in an approved odour management plan	Total Organic Carbon using recognised industry method Total Kjeldahl Nitrogen in accordance with BS EN 13654-1	Sampling of waste shall be in accordance with EN14899. Anaerobic conditions shall be prevented.

Representative internal core for each composting batch during further maturation stage	Temperature	Weekly	Temperature probe Temperature probe shall record core waste temperature and probe placement must be sufficient to record temperature uniformly	Process shall be controlled in accordance with permit condition 3.3, the Odour Management Plan the Fire Prevention Plan and/or Accident Management Plan.
	Moisture	Weekly	Industry grab test as a minimum, or oven drying in accordance with BS EN 13040	
Internal core for oversize storage piles	Temperature	Once per week	Temperature probe As specified in the Environmental Management System	Uncontrolled self-heating and decomposition must be prevented in accordance permit condition 3.7, the Fire Prevention Plan and/or Accident Management Plan.
Leachate storage lagoons and storage tank	Volume	At least daily	Visual or capacity measurement	750 mm freeboard must be maintained for storage lagoons. Records of volume must be maintained.
Waste reception building; Storage tank; Maturation area	Odour	Daily	Olfactory monitoring	Odour detection at the site boundary
Storage tanks	Integrity checks	Weekly	Visual assessment	--

Schedule 4 – Reporting

Parameters, for which reports shall be made, in accordance with conditions of this permit, are listed below.

Table S4.1 Reporting of monitoring data			
Parameter	Emission or monitoring point/reference	Reporting period	Period begins
Process monitoring Parameters as required by condition 3.5.1	As specified in schedule 3 table S3.1	Every 12 months	1 January
Non-compostable contamination removal efficiency Parameters as required by conditions 2.3.4, 2.3.7 and 4.2.7	--	Every 12 months Yearly report of detailing contamination removal efficiency and progress with plastic reduction contamination	

Table S4.2 Annual production/treatment	
Parameter	Units
Processed compost	tonnes
Non-waste outputs	tonnes

Table S4.3 Performance parameters		
Parameter	Frequency of assessment	Units
Water usage	Annually	tonnes or m ³
Energy usage	Annually	MWh
Total raw material used	Annually	tonnes

Table S4.4 Reporting forms		
Media/parameter	Reporting format	Date of form
Process monitoring	Form process 1 or other form as agreed in writing by the Environment Agency	08/12/2024
Water usage	Form water usage 1 or other form as agreed in writing by the Environment Agency	08/12/2024
Energy usage	Form energy 1 or other form as agreed in writing by the Environment Agency	08/12/2024
Other performance indicators	Form performance 1 or other form as agreed in writing by the Environment Agency	08/12/2024
Waste Returns	E-waste Returns Form or other form as agreed in writing by the Environment Agency	--

Schedule 5 – Notification

These pages outline the information that the operator must provide.

Units of measurement used in information supplied under Part A and B requirements shall be appropriate to the circumstances of the emission. Where appropriate, a comparison should be made of actual emissions and authorised emission limits.

If any information is considered commercially confidential, it should be separated from non-confidential information, supplied on a separate sheet and accompanied by an application for commercial confidentiality under the provisions of the EP Regulations.

Part A

Permit Number	
Name of operator	
Location of Facility	
Time and date of the detection	

(a) Notification requirements for any malfunction, breakdown or failure of equipment or techniques, accident, or emission of a substance not controlled by an emission limit which has caused, is causing or may cause significant pollution	
To be notified within 24 hours of detection	
Date and time of the event	
Reference or description of the location of the event	
Description of where any release into the environment took place	
Substances(s) potentially released	
Best estimate of the quantity or rate of release of substances	
Measures taken, or intended to be taken, to stop any emission	
Description of the failure or accident.	

(b) Notification requirements for the breach of a limit	
To be notified within 24 hours of detection unless otherwise specified below	
Emission point reference/ source	
Parameter(s)	
Limit	
Measured value and uncertainty	
Date and time of monitoring	

(b) Notification requirements for the breach of a limit	
To be notified within 24 hours of detection unless otherwise specified below	
Measures taken, or intended to be taken, to stop the emission	

Time periods for notification following detection of a breach of a limit	
Parameter	Notification period

(c) Notification requirements for the detection of any significant adverse environmental effect	
To be notified within 24 hours of detection	
Description of where the effect on the environment was detected	
Substances(s) detected	
Concentrations of substances detected	
Date of monitoring/sampling	

Part B – to be submitted as soon as practicable

Any more accurate information on the matters for notification under Part A.	
Measures taken, or intended to be taken, to prevent a recurrence of the incident	
Measures taken, or intended to be taken, to rectify, limit or prevent any pollution of the environment which has been or may be caused by the emission	
The dates of any unauthorised emissions from the facility in the preceding 24 months.	

Name*	
Post	
Signature	
Date	

* authorised to sign on behalf of the operator

Schedule 6 – Interpretation

“accident” means an accident that may result in pollution.

“accident management plan” means a plan that identifies risks and failures which can have an impact on the environment or have environmental consequences. The plan forms part of the management system. The plan must minimise the potential causes and consequences and identify clearly the roles, responsibilities and action to be taken to minimise the consequences of accidents. This includes measures to prevent and control fires on site, DSEAR assessment and clearly marked zones.

“Animal By-Products Regulations” means The Animal By-Products (Enforcement) (England) Regulations 2013 (SI 2013 No.2952).

“animal waste” means any waste consisting of animal matter that has not been processed into food for human consumption. This does include blood, feathers, uncooked butchers waste and any other animal waste that is not catering waste or former foodstuffs. This does not include faecal matter from animals (e.g. chicken litter or farmyard manure).

“application” means the application for this permit, together with any additional information supplied by the operator as part of the application and any response to a notice served under Schedule 5 to the EP Regulations.

“authorised officer” means any person authorised by the Environment Agency under section 108(1) of The Environment Act 1995 to exercise, in accordance with the terms of any such authorisation, any power specified in section 108(4) of that Act.

“best available techniques” means the most effective and advanced stage in the development of activities and their methods of operation which indicates the practical suitability of particular techniques for providing the basis for emission limit values and other permit conditions designed to prevent and, where that is not practicable, to reduce emissions and the impact on the environment as a whole:

- a) ‘techniques’ includes both the technology used and the way in which the installation is designed, built, maintained, operated and decommissioned;
- b) ‘available techniques’ means those developed on a scale which allows implementation in the relevant industrial sector, under economically and technically viable conditions, taking into consideration the costs and the advantages, whether or not the techniques are used or produced inside the Member State in question, as long as they are reasonably accessible to the operator;
- c) ‘best’ means most effective in achieving high general level of protection of the environment as a whole.

“biodegradable” means a material is capable of undergoing biological anaerobic or aerobic degradation leading to the production of CO₂, H₂O, methane, biomass and mineral salts depending on the environmental conditions of the process.

“building” means a construction that has the objective of providing sheltering cover and minimising emissions of noise, particulate matter, odour and litter.

“capacity” means the potential capacity and not historical or actual production levels or throughput. This means that the designed capacity is the maximum rate at which the site can operate. Biological treatment of waste usually takes place over more than one day, so the physical daily capacity can be calculated by dividing the maximum quantity of waste that could be subject to biological treatment at any one time by the minimum residence time. For in-vessel composting, the residence time for sanitisation should be calculated separately and then aggregated to the complete composting time.

“channelled emissions” means the emissions of pollutants into the environment through any kind of duct, pipe, stack, etc. This also includes emissions from open top biofilters.

“closed system” means a closed composting reactor or closed area (such as a building) in which waste is fully contained and efficient air management abatement systems are demonstrated. This may cover a wide range of technology and where necessary is in compliance with the Animal By-Products Regulations.

“competent persons and resources” means that a technically competent person accredited to a relevant scheme must attend site and record their attendance, and that all roles and responsibilities are clearly stated in the management systems along with records of operatives’ training.

“compost” means solid particulate material that is the result of composting, which has been sanitised and stabilised, and which confers beneficial effects when added to soil, used as a component of growing media or used in another way in conjunction with plants.

“compostable plastics” means plastics that are certified to meet the standards of EN 13432, EN 14995 or equivalent.

“composting” means the biological decomposition of organic materials, under conditions that are predominantly aerobic and that allow the development of thermophilic temperatures as a result of biologically produced heat and that result in compost.

“composting batch” means an identifiable quantity of material that progresses through the composting system and when fully processed has similar characteristics throughout. For composting systems that operate on a continuous or a plug-flow basis, batches will be taken to mean a series of “portions of production”.

“disposal” means any of the operations provided for in Annex I to Directive 2008/98/EC of the European Parliament and of the Council on waste.

“emissions of substances not controlled by emission limits” means emissions of substances to air, water or land from the activities, either from the emission points specified in schedule 3 or from other localised or diffuse sources, which are not controlled by an emission limit.

“emissions to land” includes emissions to groundwater.

“EP Regulations” means The Environmental Permitting (England and Wales) Regulations SI 2016 No.1154 and words and expressions used in this permit which are also used in the Regulations have the same meanings as in those Regulations.

“ground water” means all water, which is below the surface of the ground in the saturation zone and in direct contact with the ground or subsoil.

“hazardous waste” has the meaning given in the Hazardous Waste (England and Wales) Regulations as amended.

“impermeable surface” means a surface or pavement constructed and maintained to a standard sufficient to prevent the transmission of liquids beyond the pavement surface.

“incidental contamination” means low levels of incidental waste, for example plastic that may be contained within the feedstock waste.

“Industrial Emissions Directive” means DIRECTIVE 2010/75/EU OF THE EUROPEAN PARLIAMENT AND OF THE COUNCIL of 24 November 2010 on industrial emissions, as read in accordance with Schedule 1A to the Environmental Permitting (England and Wales) Regulations 2016.

“maturation” means a stage when by agitating and turning the compost, it no longer results in reheating and the monitored temperature falls to ambient without the compost being too dry or anaerobic. Phytotoxin that are formed during the active composting phase are metabolised by microorganisms, which will result in the final material not being too harmful to plants. This usually coincides with a drop in pH toward neutral, and the conversion of ammonia into nitrates and recolonization of beneficial microorganisms. The maturation phase may need active management by turning to prevent the material becoming anaerobic.

MCERTS” means the Environment Agency’s Monitoring Certification Scheme.

“operational area” means any part of a facility used for the handling, storing and treatment of waste.

“operator” means in relation to a regulated facility:

- (a) the person who has control over the operation of the regulated facility,

- (b) if the regulated facility has not yet been put into operation, the person who will have control over the regulated facility when it is put into operation, or
- (c) if a regulated facility authorised by an environmental permit ceases to be in operation, the person who holds the environmental permit

“pests” means Birds, Vermin and Insects.

“pollution” means emissions as a result of human activity which may-

- (a) be harmful to human health or the quality of the environment,
- (b) cause offence to human sense.
- (c) result in damage to material property, or
- (d) impair or interfere with amenities and other legitimate uses of the environment.

“post-consumer wood” means manufactured treated wooden materials and products that have been discarded.

“quarter” means a calendar year quarter commencing on 1 January, 1 April, 1 July or 1 October.

“recovery” means any of the operations provided for in Annex II to Directive 2008/98/EC of the European Parliament and of the Council on waste.

“representative internal” means representative monitoring at a point internally of the windrows that will give a representative assessment of temperature. Note: Larger windrows will require more bespoke temperature equipment to adequately assess temperature profiles accurately.

“sanitisation” means the actively managed and intensive stage of composting, lasting for at least five days, characterised by high oxygen demand and temperatures of over 55 °C, during which biological processes, together with conditions in the composting mass, eradicate human and animal pathogens or reduce them to acceptably low levels.

“sealed drainage system” in relation to an impermeable surface, means a drainage system with impermeable components which does not leak and which will ensure that:

- no liquids will run off the surface otherwise than via the system
- all liquids entering the system are collected in a sealed sump, except where liquids may be lawfully discharged to foul sewer.

“secondary containment” – means a systems that is capable of containing loss from all above ground and underground storage tanks and that complies with CIRIA standard 736 or equivalent standard of design and construction.

“stable, stabilised” means the degree of processing and biodegradation at which the rate of biological activity has slowed to an acceptably low and consistent level and will not significantly increase under favourable, altered conditions.

“stabilisation stage” means the stage of composting following sanitisation, during which biological conditions in the composting mass, give rise to compost that is nominally stable. Soluble carbon is usually not fully used and material is still considered to be in treatment. This stage is a managed process to prevent odours, dust and bioaerosols. There is also a residual risk of reheating and leachate breakout.

“treated wood” means any wood that has been chemically treated (e.g. to enhance or alter the performance of the original wood). Treatments may include penetrating oils, tar oil preservatives, water-borne preservatives, organic-based preservatives, boron and organo-metallic based preservatives, boron and halogenated flame retardants and surface treatments (including paint and venner).

“Waste code” means the six-digit code referable to a type of waste in accordance with the List of Wastes (England) Regulations 2005, or List of Wastes (Wales) Regulations 2005, as appropriate, and in relation to hazardous waste, includes the asterisk.

“Waste Framework Directive” or “WFD” means Waste Framework Directive 2008/98/EC of the European Parliament and of the Council on waste, as read in accordance with Schedule 1A to the Environmental Permitting (England and Wales) Regulations 2016.

Where a minimum limit is set for any emission parameter, for example pH, reference to exceeding the limit shall mean that the parameter shall not be less than that limit.

Unless otherwise stated, any references in this permit to concentrations of substances in emissions into air means:

- in relation to emissions from combustion processes, the concentration in dry air at a temperature of 273K, at a pressure of 101.3 kPa and with an oxygen content of 3% dry for liquid fuels and gaseous fuels, 6% dry for solid fuels; and/or
- in relation to emissions from non-combustion sources, the concentration at a temperature of 273K and at a pressure of 101.3 kPa, with no correction for water vapour content.

“year” means calendar year ending 31 December.

Schedule 7 – Site plan

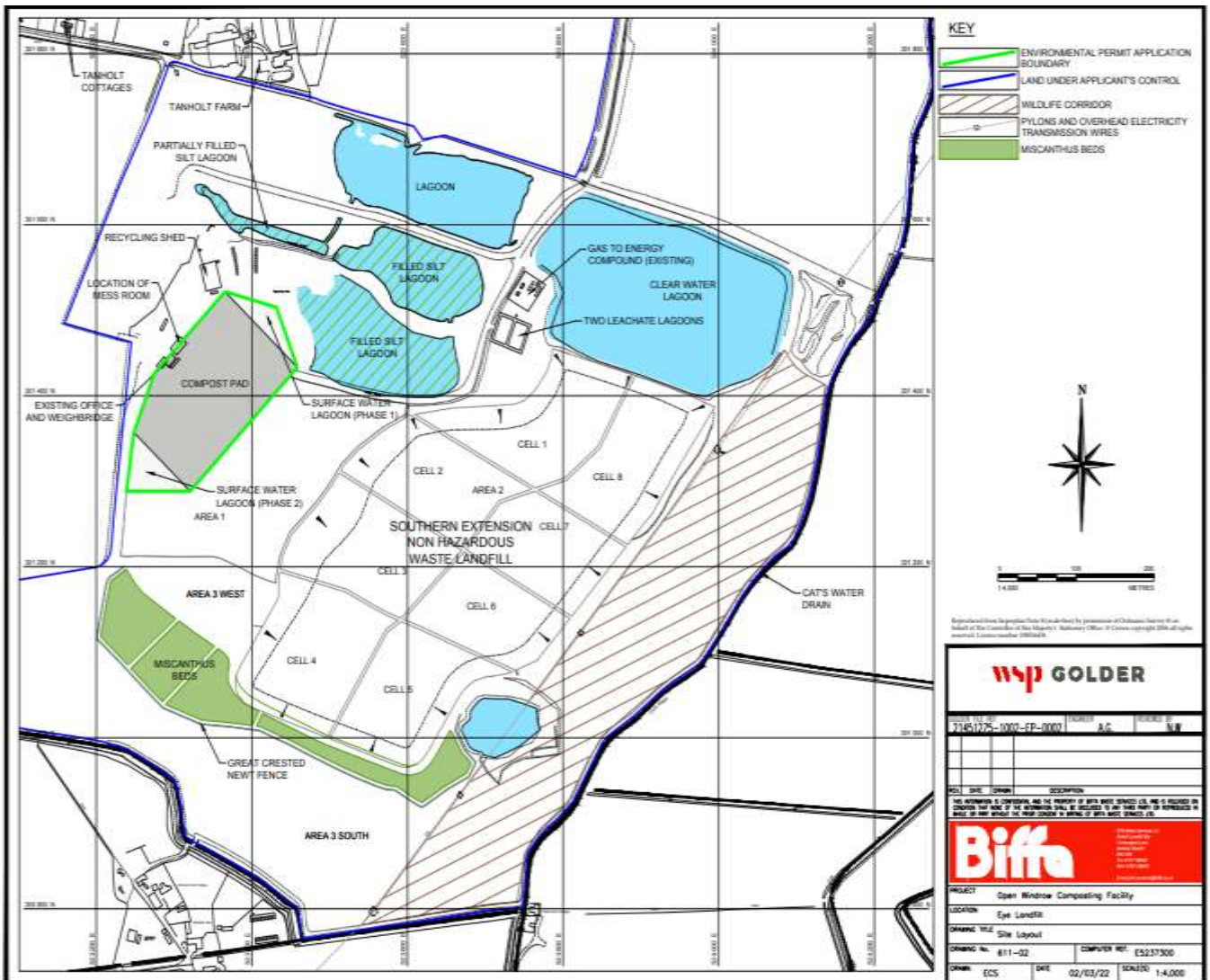

Crown Copyright. All rights reserved. Environment Agency, 100026380, 2023

END OF PERMIT