

DO NOT SCALE: CONTRACTOR TO CHECK ALL DIMENSIONS AND REPORT ANY OMISSIONS OR ERRORS

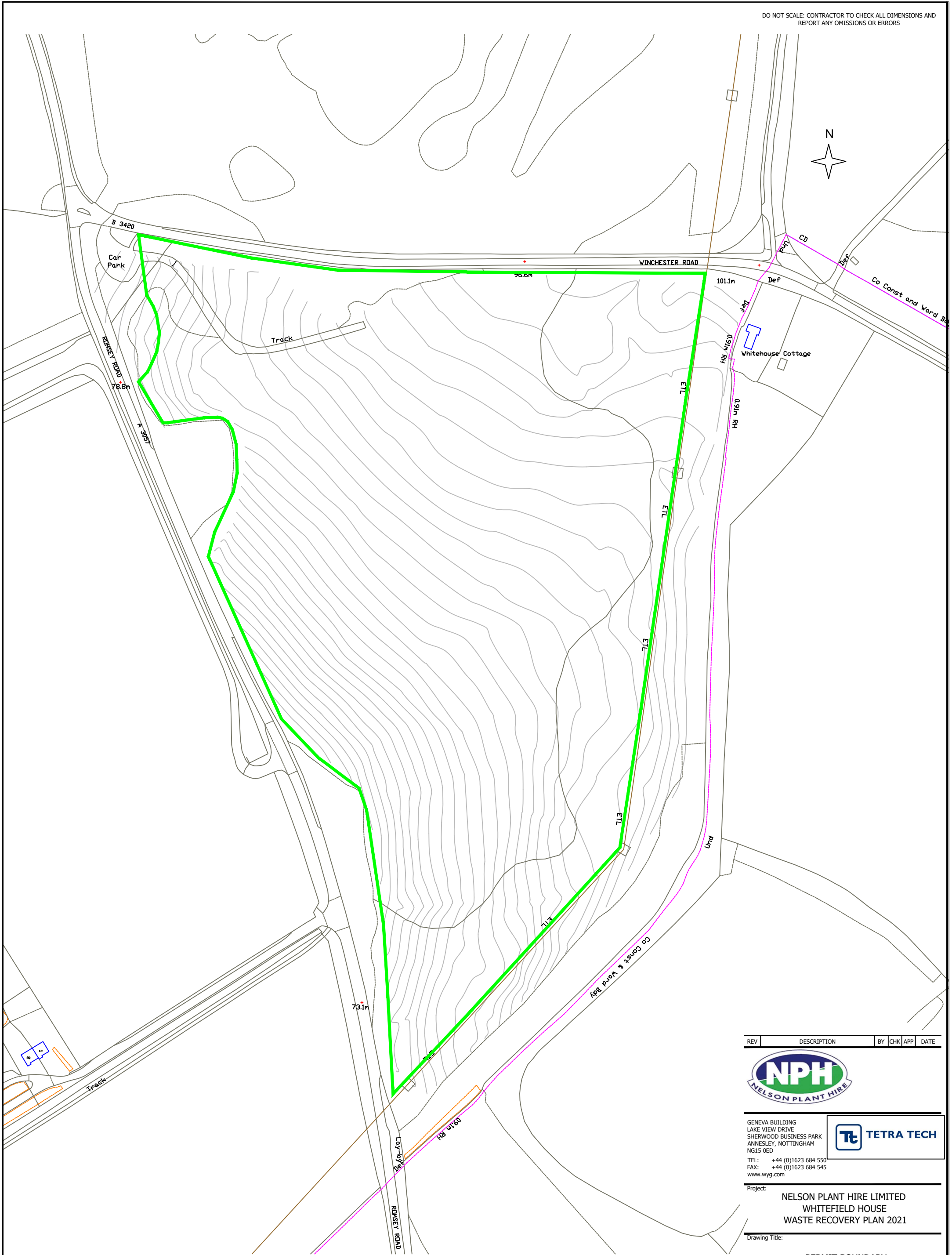

REV	DESCRIPTION	BY	CHK	APP	DATE



GENEVA BUILDING  
LAKE VIEW DRIVE  
SHERWOOD BUSINESS PARK  
ANNESLEY, NOTTINGHAM  
NG15 0ED  
TEL: +44 (0)1623 684 550  
FAX: +44 (0)1623 684 545  
www.wyg.com



Project:  
**NELSON PLANT HIRE LIMITED  
WHITEFIELD HOUSE  
WASTE RECOVERY PLAN 2021**

Drawing Title:  
**PERMIT BOUNDARY**

Scale @	A3	Drawn	Date	Checked	Date	Approved	Date
1:1250	MJ	APR'21	MJ	APR'21	MJ	APR'21	
Project No.	Office	Type	Drawing No.	Revision			
8028534	WRM	ENV	NPH/8028534/PER/01				



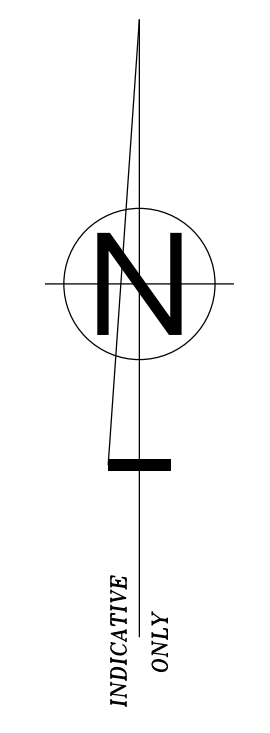
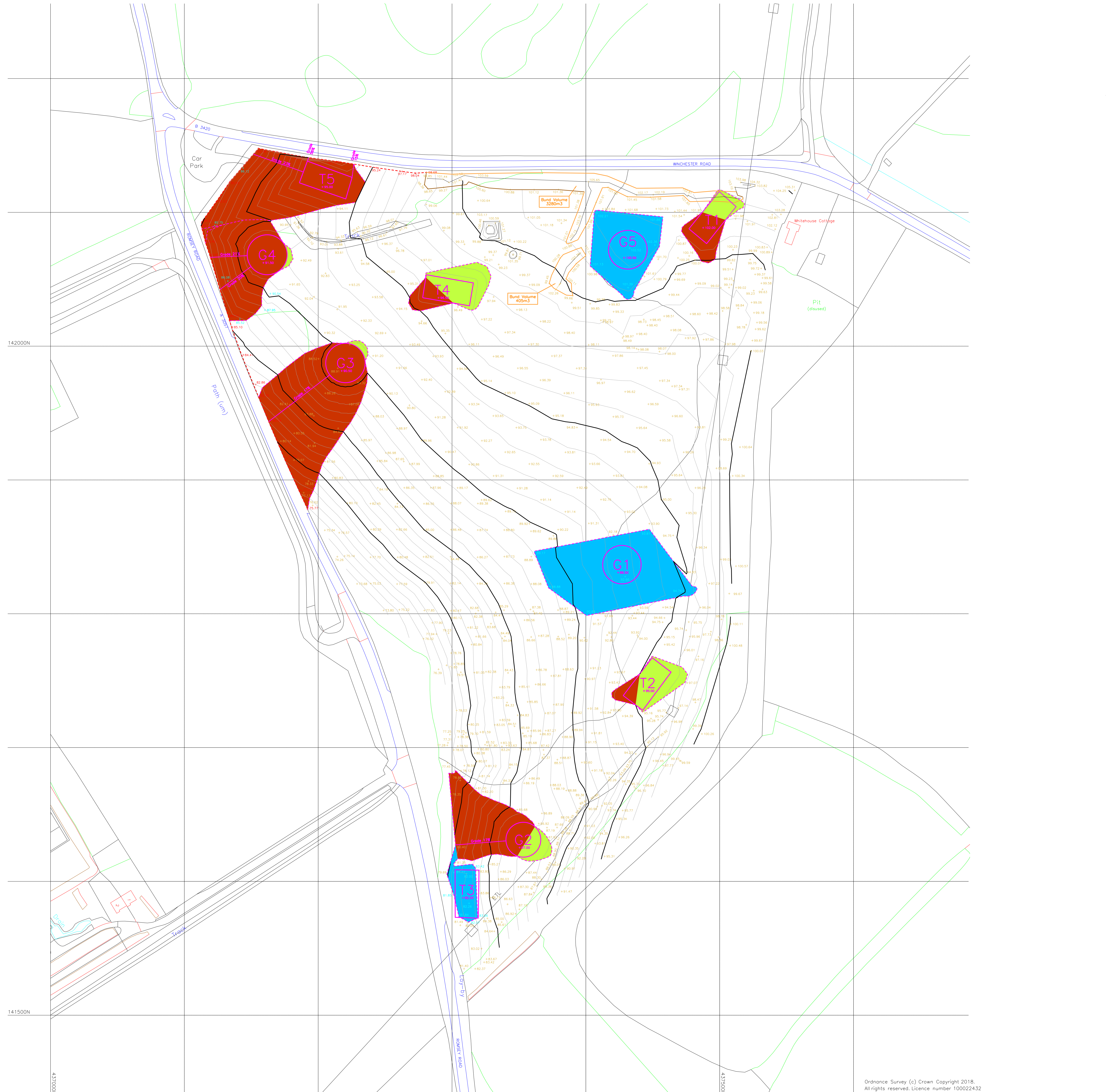

**NOTES:**  
 Levels are adjusted from Ordnance Datum to the arbitrary datum established by Brunel Surveys in April 1993 using the conversion factor of 4.92m as calculated by M. J. Rees and Company Ltd (Job No.8878) in June 2018.  
 Grid is related to National Grid by GPS observations using the OS17N15 transformation.  
 Ordnance Survey background data added to contour model.  
 The proposed surface and calculated volumes have been generated based on M. J. Rees and Company Ltd level survey dated October 2019 Job No.8968. Where level coverage has been insufficient due to access this has been supplemented with level data from other sources as indicated below:  
 +88.00 Spot levels taken from M&R survey 2018  
 +88.10 Spot levels taken from I&B Surveys Ltd survey 2017  
 +85.95 Perimeter levels taken from Brunel Survey 1997  
 +86.00 Proposed levels

**PROPOSED SURFACE NOTES:**  
 The proposed surface has been calculated using a slope gradient of 15% as specified in the planning sketch No.97082B.  
 Where the grade cannot meet the specified criteria the slope has been adjusted to meet the site perimeter. The maximum slope for each area is specified on the drawing.  
 It has been assumed that the levels of the site perimeter are unchanged since the original site survey.  
 The northern bund to the south of Winchester Road has been excluded from this surface and volume calculations. The bund volumes are stated separately on the drawing.  
 Where the proposed tree or green level as specified in the planning sketch No.97082B would result in significant excavated material, it has been assumed that the surface level would be restored to the surface surveyed in 2017 by I&B Surveys Ltd. This is applicable to G1, T3 and G5.  
 Surface from I&B Surveys Ltd 2017

**CALCULATED VOLUMES:**  
 Material excavated 2,378 cubic metres  
 Material sloped 19,243 cubic metres  
 Difference 16,865 cubic metres

**PROPOSED CONTOURS**  
 Major Contour (5m intervals)  
 Minor Contour (1m intervals)

Surface extended to ditches and ground	3121	M.P.S.	R.A.B.	15/09/20
Amendment	Job No.	Draw	Check	Date

**M. J. REES AND COMPANY LTD**  
**Chartered Land Surveyors**  
 Land, Engineering and Building Surveys  
 Unit A1 Vantage Office Park  
 Old Gloucester Road  
 Hambrook  
 Bristol BS16 1TW  
 Tel: 01454 329230  
 Email: survey@mjrrees.co.uk  
 www.mjrrees.co.uk

**RICS**

**THE SURVEY ASSOCIATION**  
 No. 2278

**PROPOSED SURFACE 2**  
**HAMPSHIRE GOLF CLUB**  
**ANDOVER**  
**HAMPSHIRE**

Job No: 9026 Sheet 2 of 2 Scale: 1/1000 @ A0  
 Drawn by: M.P.S. Checked by: R.A.B. Date: April 2020

Client:  
 Teal Valley Borough Council  
 Beech Hurst  
 Weyhill Road  
 Andover  
 SP10 3AJ