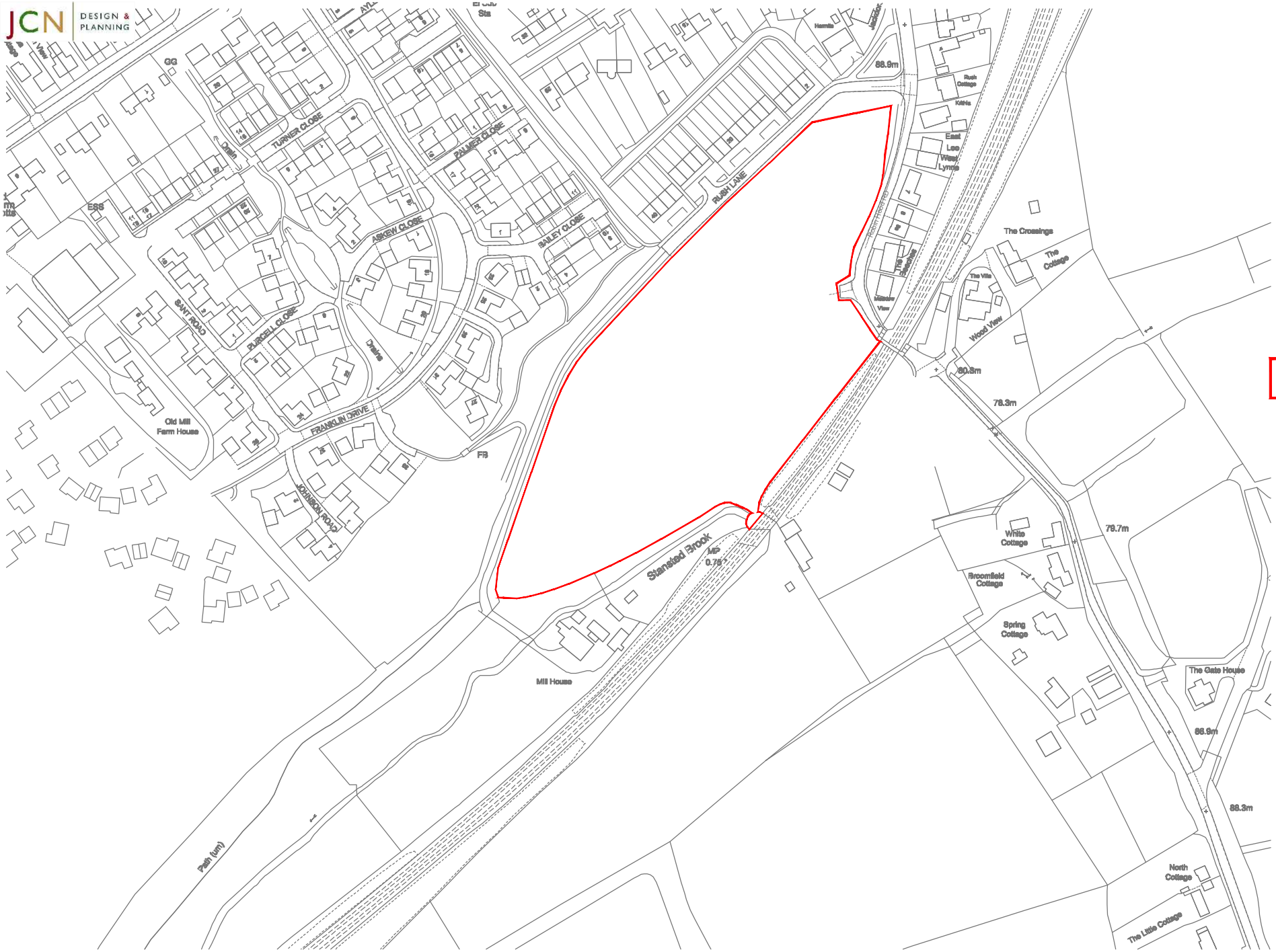

ROSCONN STRATEGIC LAND

Project:-

Land West of Robinhood Road Elsenham CM22 6TF

Description:-

Location Plan

Date:-	Drawing Scale:-
August 2023	1-2500 - A4
Drawing number:-	Revision:-
BW289a-PL-01	00