







# *Ips typographus* Confirmed outbreak sites 10km grid summary

Data as at 31 January 2024

Ordnance Survey 10km grid squares containing one or more confirmed outbreak sites.

**Key:**

First year of confirmed *Ips typographus* infestation

-  2018
-  2021
-  2022
-  2023-2024
-  2023-2024 *Ips typographus* infestation
-  Demarcated Area

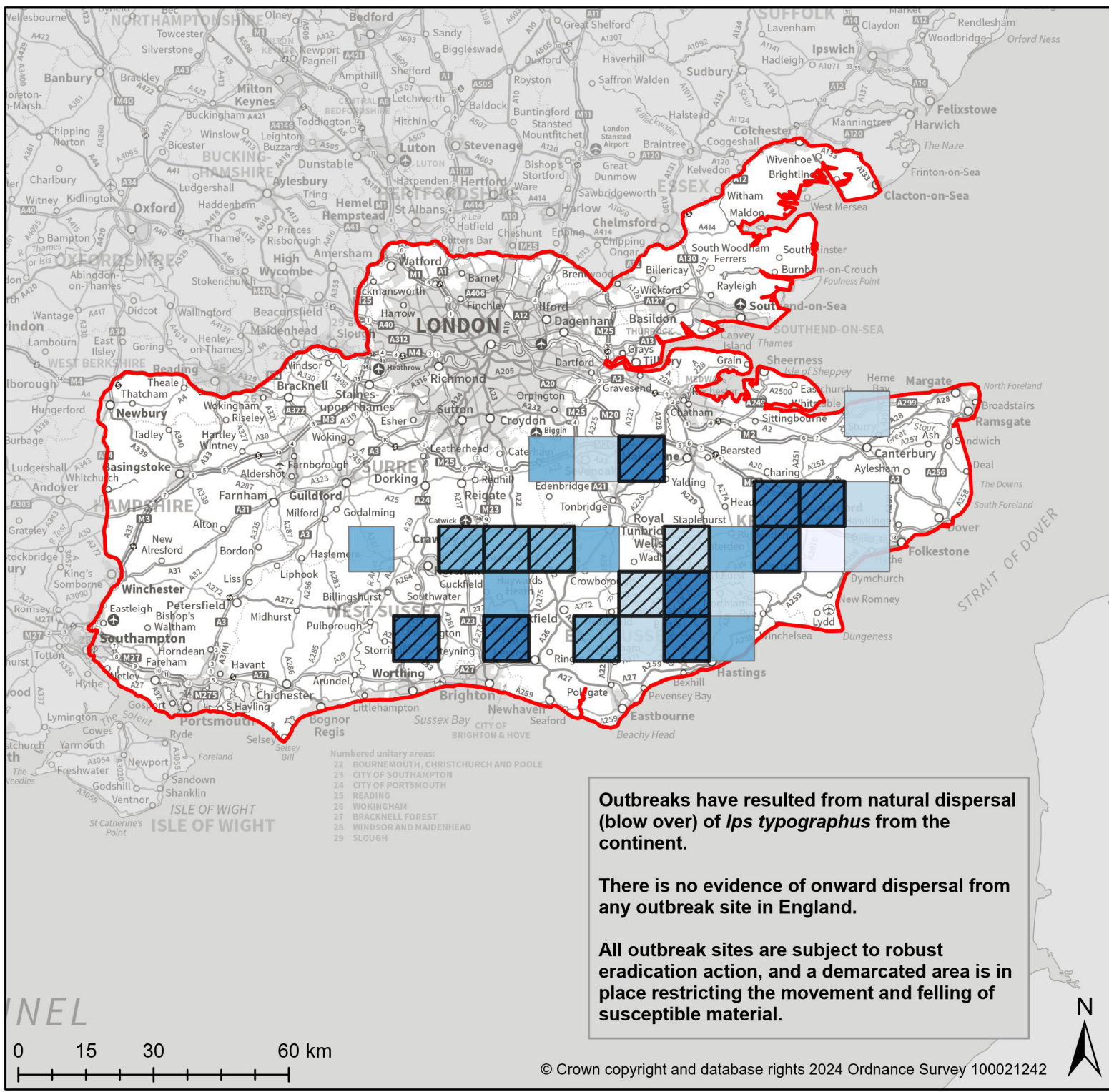

Outbreaks have resulted from natural dispersal (blow over) of *Ips typographus* from the continent.

There is no evidence of onward dispersal from any outbreak site in England.

All outbreak sites are subject to robust eradication action, and a demarcated area is in place restricting the movement and felling of susceptible material.

For privacy reasons outbreaks are mapped to the nearest 10km grid square to avoid revealing individual sites.

Scale at A4: 1:1,200,000      Date: 01/02/2024

Produced by: Forestry Commission