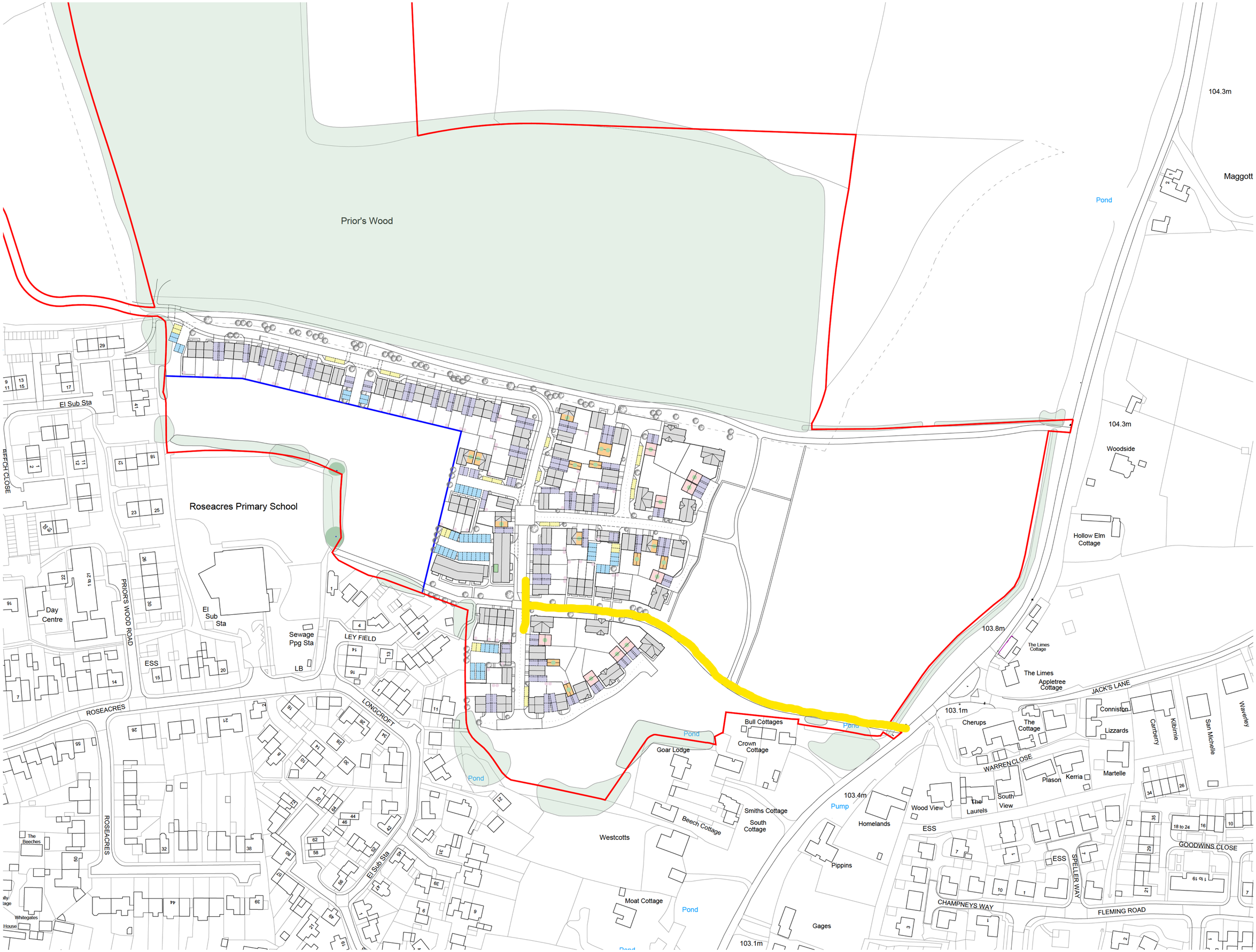

Key Plan
1:20000@A1

Key Plan

- Driveway Car Parking - No. 128 2.9x5.5m with 800mm access strip
- 2 x Garage Car Parking - No. 09
- 1 x Garage Car Parking - No. 14
- Courtyard Car Parking - No. 55 2.7x5m
- Visitor Car Parking - No. 24 2.7x5m
- Cycle Storage in Garage - No. 23
- Cycle Storage for Flats - No. 15
- Cycle Locker in Private Garden - No. 58

Notes:

Rev
01

10m 20m 30m 40m 50m

PLANNING

Title
Parking Strategy

Site
WH202C Bull Field

Date	Drawn	Checked
June 2023	HM	PMR

Scale
1:1000@A1

Drawing No.	Rev
WH202C_10_P_10.35	-

Weston Homes

General Notes

This drawing is the property of Weston Homes Plc and is issued on the condition that it is not reproduced, disclosed or copied to any unauthorised person without written consent. Levels are in AOD unless otherwise stated. Dimensions are in millimeters unless otherwise stated. Weston Homes Plc must be informed of any drawing errors immediately in writing. This drawing is for planning purposes only.

© WESTON HOMES PLC

Head Office
Weston Group Business Centre,
Parsonage Road, Takeley, Essex.
CM22 6PU.
T: 01279 873333

London Office
10 Portman Square,
London.
W1H 6AZ
T: 0203 096 7238

[redacted] | email: info@weston homes.com