

GENERAL NOTES

- 1. DO NOT SCALE FROM THIS DRAWING.
- 2. CONTRACTOR TO TAKE AND CHECK ALL DIMENSIONS ON SITE BEFORE WORK COMMENCES.
- 3. DISCREPANCIES TO BE REPORTED TO ENGINEER.
- 4. CONTRACTOR TO VERIFY ALL DIMENSIONS AND UTILITIES ON SITE BEFORE MAKING SHOP DRAWINGS OR COMMENCING MANUFACTURE.

Rev	Detail	Date	Ch'k'd	App'd

MAG
London Stansted
Airport

MOTT MACDONALD **PASCALL + WATSON**

LEVEL C1 - PUBLIC

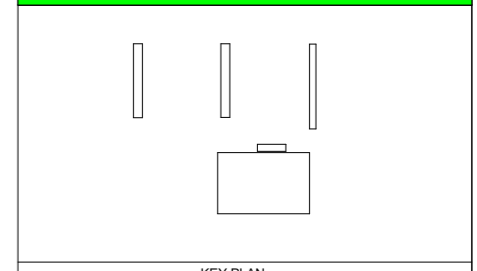

KEY PLAN

Airport
Stansted Airport

Project Name
Stansted Airport Terminal

Title
Stansted Airport Terminal
Architectural Elevations 1
Existing

Discipline Architecture	Project Phase Planning Application
----------------------------	---------------------------------------

Drawing Originator	Originator's Job No. 6953
--------------------	------------------------------

Drawn By EWH	Drawn Date 20.06.23	Checked By JW	Plot Date
-----------------	------------------------	------------------	-----------

Approved By EB	Approved Date 07.07.23	Scale and sheet size As indicated @A1
-------------------	---------------------------	--

Building British National Grid Reference

Project Number 6953	Location Code STN . TL . XX . XX	Origin PAW
------------------------	-------------------------------------	---------------

Disc A	Doc. Type EL	ACC BLDSTR	Unique ID Number 2501	Status S2	Rev
-----------	-----------------	---------------	--------------------------	--------------	-----

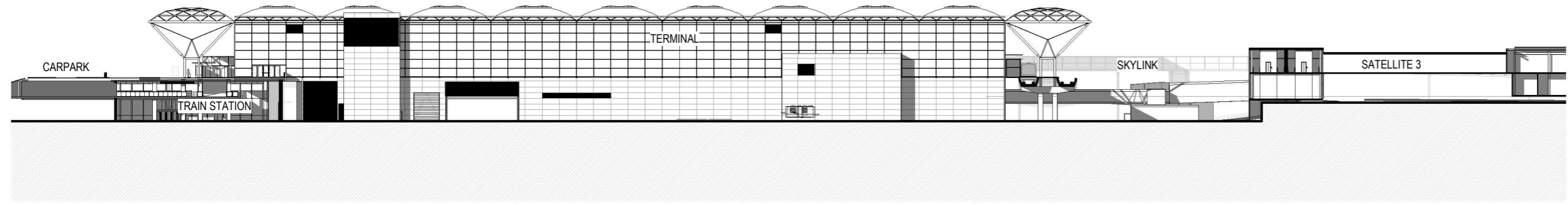

1 STN.TL- Architectural Elevation East - Existing
1:500

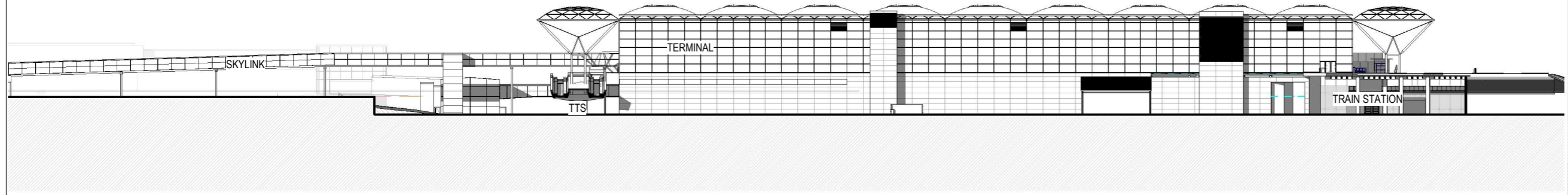

2 STN.TL-Architectural Elevation West - Existing
1:500

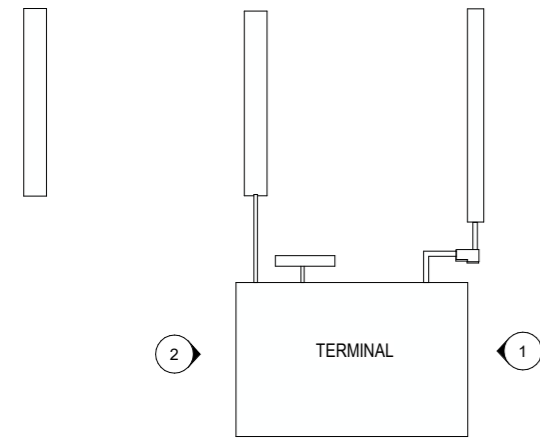

Elevation Reference Key - Existing
1:5000

This document is issued for the party which commissioned it and for specific purposes connected with the captioned project only. It should not be relied upon by any other party or used for any other purpose. We accept no responsibility for the consequences of this document being relied upon by any other party, or being used for any other purpose, or containing any error or omission which is due to an error or omission in data supplied to us by other parties.