

Appendix C

(Survey Data)

10518 STANSTED MOUNTFITCHET										
JUNE 2021										
Site	Location	Direction	Start Date	End Date	Posted Speed Limit (PSL)	Total Vehicles	5 Day Ave.	7 Day Ave.	Average 85%ile Speed	Average Mean Speed
Site No: 10518001	B1383 Pines Hill, Stansted Mountfitchet - 51,898-169 0.190189	Channel: Southbound	Mon 07-Jun-21	Sun 13-Jun-21	30	64606	9769	9229	38.5	33.2
		Channel: Northbound	Mon 07-Jun-21	Sun 13-Jun-21		65547	9876	9364	38.1	32.0

TIME PERIOD	TOTAL VEHICLE S	MOTOR-CYCLES	CARS OR CAR-BASED LGV	LIGHT GOODS VEHICLE S	BUSES	TWO AXLE, SIX TYRE, RIGID/BUSES		THREE AXLE RIGID		FOUR OR MORE AXLE RIGID		FOUR OR LESS AXLE ARTIC		FIVE OR MORE AXLE TRAILER ARTIC		SIX OR MORE AXLE MULTI-TRAILER ARTIC		SEVEN OR MORE AXLE ARTIC		
						RIGID	BUSES	RIGID	RIGID	RIGID	ARTIC	ARTIC	ARTIC	ARTIC	ARTIC	ARTIC	ARTIC	ARTIC	ARTIC	ARTIC
Mon 07-Jun-21																				
00:00	24	0	22	1	0	0	0	1	0	0	0	0	0	0	0	0	0	0	0	0
01:00	12	0	11	1	0	0	0	0	0	0	0	0	0	0	0	0	0	0	0	0
02:00	10	0	7	3	0	0	0	0	0	0	0	0	0	0	0	0	0	0	0	0
03:00	12	1	11	0	0	0	0	0	0	0	0	0	0	0	0	0	0	0	0	0
04:00	29	1	24	4	0	0	0	0	0	0	0	0	0	0	0	0	0	0	0	0
05:00	144	2	124	16	0	1	1	1	0	0	0	0	0	0	0	0	0	0	0	0
06:00	396	2	344	46	0	1	0	0	0	0	3	0	0	0	0	0	0	0	0	0
07:00	813	6	734	59	2	8	1	1	0	0	2	0	0	0	0	0	0	0	0	0
08:00	894	10	808	58	3	4	4	4	0	0	4	1	2	0	0	0	0	0	0	0
09:00	695	3	604	73	3	4	3	3	0	0	4	0	1	0	0	0	0	0	0	0
10:00	598	9	514	60	1	4	4	4	0	0	5	0	1	0	0	0	0	0	0	0
11:00	587	7	508	58	3	4	1	1	0	0	5	0	1	0	0	0	0	0	0	0
12:00	590	4	517	58	0	5	0	0	0	0	5	0	1	0	0	0	0	0	0	0
13:00	552	3	483	49	2	4	2	2	0	0	6	1	1	0	0	0	0	0	0	0
14:00	634	3	542	70	0	3	4	4	0	0	10	0	0	0	2	0	0	0	0	0
15:00	679	4	615	52	2	3	0	0	0	0	3	0	0	0	0	0	0	0	0	0
16:00	634	1	583	45	1	1	0	0	0	0	2	0	1	0	0	0	0	0	0	0
17:00	680	4	629	41	1	3	1	1	0	0	0	0	1	0	0	0	0	0	0	0
18:00	482	5	442	27	0	2	1	1	0	0	5	0	0	0	0	0	0	0	0	0
19:00	331	2	303	22	0	0	0	0	0	0	4	0	0	0	0	0	0	0	0	0
20:00	232	6	215	10	0	1	0	0	0	0	0	0	0	0	0	0	0	0	0	0
21:00	136	2	125	8	0	0	0	1	0	0	0	0	0	0	0	0	0	0	0	0
22:00	112	0	97	14	0	0	0	0	0	0	1	0	0	0	0	0	0	0	0	0
23:00	45	1	38	5	1	0	0	0	0	0	0	0	0	0	0	0	0	0	0	0
12H,7-19	7838	59	6979	650	18	45	21	21	0	0	51	2	9	3	1	0	0	0	0	0
16H,6-22	8933	71	7966	736	18	47	22	22	0	0	58	2	9	3	1	0	0	0	0	0
18H,6-24	9090	72	8101	755	19	47	22	22	0	0	59	2	9	3	1	0	0	0	0	0

TIME PERIOD	TOTAL VEHICLE S	MOTOR-CYCLES	CARS OR CAR-BASED LGV	LIGHT GOODS VEHICLE S	BUSES	TWO AXLE, SIX TYRE, RIGID/BUSES	THREE AXLE RIGID	FOUR OR MORE AXLE RIGID	FOUR OR LESS AXLE ARTIC	FIVE AXLE ARTIC	SIX OR MORE AXLE ARTIC	FIVE OR LESS MULTI-TRAILER ARTIC	SIX AXLE MULTI-TRAILER ARTIC	SEVEN OR MORE AXLE ARTIC
24H,0-24	9321	76	8300	780	19	48	24	0	59	2	9	3	1	0
Tue 08-Jun-21														
00:00	34	0	32	2	0	0	0	0	0	0	0	0	0	0
01:00	13	0	12	1	0	0	0	0	0	0	0	0	0	0
02:00	13	0	8	3	0	0	0	0	0	0	0	2	0	0
03:00	15	0	12	3	0	0	0	0	0	0	0	0	0	0
04:00	36	2	32	2	0	0	0	0	0	0	0	0	0	0
05:00	168	6	141	20	0	0	1	0	0	0	0	0	0	0
06:00	434	6	380	44	1	0	0	3	0	0	0	0	0	0
07:00	866	4	776	65	2	4	2	0	8	0	2	3	0	0
08:00	944	5	854	52	2	6	4	0	18	0	1	2	0	0
09:00	681	5	623	33	4	8	4	0	3	0	0	1	0	0
10:00	592	4	533	40	1	5	5	0	3	0	1	0	0	0
11:00	559	3	490	56	1	5	1	0	3	0	0	0	0	0
12:00	603	5	525	56	1	7	0	0	8	0	1	0	0	0
13:00	569	4	509	42	1	3	5	1	2	0	1	1	0	0
14:00	614	4	540	59	1	3	3	0	3	0	1	0	0	0
15:00	698	5	615	64	0	4	4	0	6	0	0	0	0	0
16:00	725	5	660	49	0	2	4	0	3	0	1	1	0	0
17:00	676	6	632	36	0	2	0	0	0	0	0	0	0	0
18:00	508	7	473	20	2	1	1	0	4	0	0	0	0	0
19:00	393	7	354	29	0	0	1	0	2	0	0	0	0	0
20:00	257	5	233	17	0	1	1	0	0	0	0	0	0	0
21:00	201	5	190	6	0	0	0	0	0	0	0	0	0	0
22:00	111	1	100	9	0	0	0	0	0	0	1	0	0	0
23:00	79	0	74	1	0	0	0	1	1	0	1	1	0	0
12H,7-19	8035	57	7230	572	15	50	33	1	61	0	8	8	0	0
16H,6-22	9320	80	8387	668	16	51	35	1	66	0	8	8	0	0

10518		STANSTED MOUNTFITCHET		Site No: 10518001		Location		B1383 Pines Hill, Stansted Mountfitchett						
JUNE 2021		Channel: Southbound												
TIME PERIOD	TOTAL VEHICLE S	MOTOR-CYCLES	CARS OR CAR-BASED LGV	LIGHT GOODS VEHICLE S	BUSES	RIGID/BUSES	THREE AXLE RIGID	FOUR OR MORE AXLE RIGID	FOUR OR LESS AXLE ARTIC	FIVE AXLE ARTIC	SIX OR MORE AXLE ARTIC	FIVE OR LESS MULTI-TRAILER ARTIC	SIX OR MORE MULTI-TRAILER ARTIC	SEVEN OR MORE AXLE ARTIC
18H,6-24	9510	81	8561	678	16	51	35	2	67	0	10	9	0	0
24H,0-24	9789	89	8798	709	16	51	36	2	67	0	10	11	0	0
Wed 09-Jun-21														
00:00	29	0	28	1	0	0	0	0	0	0	0	0	0	0
01:00	13	0	10	1	0	1	1	0	0	0	0	0	0	0
02:00	11	0	7	4	0	0	0	0	0	0	0	0	0	0
03:00	13	0	12	0	0	0	0	0	0	0	1	0	0	0
04:00	38	1	28	9	0	0	0	0	0	0	0	0	0	0
05:00	169	3	147	18	0	0	0	0	0	0	1	0	0	0
06:00	428	6	368	45	1	1	1	0	5	0	0	1	0	0
07:00	905	4	802	85	2	3	4	0	4	0	0	1	0	0
08:00	880	8	795	44	1	5	9	0	15	0	0	3	0	0
09:00	716	7	631	61	1	5	2	0	6	0	1	2	0	0
10:00	651	3	574	51	2	7	4	0	8	0	1	1	0	0
11:00	547	5	471	59	1	3	4	0	2	0	1	1	0	0
12:00	583	4	510	49	4	8	1	0	5	0	1	1	0	0
13:00	570	5	500	48	3	6	1	0	7	0	0	0	0	0
14:00	662	6	579	56	2	3	1	0	11	0	3	1	0	0
15:00	704	8	627	58	2	2	1	0	3	0	3	0	0	0
16:00	682	10	610	56	1	2	2	0	1	0	0	0	0	0
17:00	644	5	594	36	0	1	3	0	5	0	0	0	0	0
18:00	513	5	474	34	0	0	0	0	0	0	0	0	0	0
19:00	361	7	329	21	1	0	0	0	3	0	0	0	0	0
20:00	249	9	222	18	0	0	0	0	0	0	0	0	0	0
21:00	198	3	184	10	0	0	0	0	1	0	0	0	0	0
22:00	117	1	108	6	1	0	0	0	0	0	0	1	0	0
23:00	58	0	54	3	0	0	0	0	0	0	0	1	0	0
12H,7-19	8057	70	7167	637	19	45	32	0	67	0	10	10	0	0

10518

STANSTED MOUNTFITCHETT

Site No: 10518001

Location B1383 Pines Hill, Stansted Mountfitchett

JUNE 2021

Channel: Southbound

TIME PERIOD	TOTAL VEHICLE S	MOTOR-CYCLES	CARS OR CAR-BASED LGV	LIGHT GOODS VEHICLE S	BUSES	TWO AXLE, SIX TYRE, RIGID/BUSES		THREE AXLE RIGID		FOUR OR MORE AXLE RIGID		FOUR OR LESS AXLE ARTIC		FIVE OR MORE AXLE TRAILER ARTIC		SIX OR MORE AXLE MULTI-TRAILER ARTIC		SEVEN OR MORE AXLE ARTIC	
						RIGID	BUSES	RIGID	RIGID	RIGID	ARTIC	ARTIC	ARTIC	ARTIC	ARTIC	ARTIC	ARTIC	ARTIC	ARTIC
16H,6-22	9293	95	8270	731	21	46	33	0	76	0	10	11	0	0	0	0	0	0	
18H,6-24	9468	96	8432	740	22	46	33	0	76	0	10	13	0	0	0	0	0	0	
24H,0-24	9741	100	8664	773	22	47	34	0	76	0	12	13	0	0	0	0	0	0	
Thu 10-Jun-21																			
00:00	26	0	23	3	0	0	0	0	0	0	0	0	0	0	0	0	0	0	
01:00	19	0	17	2	0	0	0	0	0	0	0	0	0	0	0	0	0	0	
02:00	11	0	10	1	0	0	0	0	0	0	0	0	0	0	0	0	0	0	
03:00	17	0	15	2	0	0	0	0	0	0	0	0	0	0	0	0	0	0	
04:00	34	1	29	4	0	0	0	0	0	0	0	0	0	0	0	0	0	0	
05:00	177	3	151	22	0	1	0	0	0	0	0	0	0	0	0	0	0	0	
06:00	411	11	357	38	0	1	0	0	3	0	1	0	0	0	0	0	0	0	
07:00	879	10	794	61	1	3	6	1	1	0	1	1	0	0	0	0	0	0	
08:00	893	2	814	51	3	4	3	2	13	0	1	0	0	0	0	0	0	0	
09:00	684	6	612	51	2	5	3	0	4	0	1	0	0	0	0	0	0	0	
10:00	612	5	550	48	0	5	2	0	2	0	0	0	0	0	0	0	0	0	
11:00	603	6	526	60	0	6	1	0	2	0	2	0	0	0	0	0	0	0	
12:00	549	7	477	49	1	9	1	0	5	0	0	0	0	0	0	0	0	0	
13:00	641	8	550	66	2	4	1	0	9	0	0	1	0	0	0	0	0	0	
14:00	655	3	583	53	0	6	1	0	7	0	2	0	0	0	0	0	0	0	
15:00	727	7	650	56	1	3	3	0	5	0	0	2	0	0	0	0	0	0	
16:00	658	4	599	44	0	4	1	0	3	0	1	2	0	0	0	0	0	0	
17:00	638	7	585	38	1	3	0	1	3	0	0	0	0	0	0	0	0	0	
18:00	517	6	466	36	1	2	4	0	1	0	1	0	0	0	0	0	0	0	
19:00	390	1	366	20	0	2	0	0	1	0	0	0	0	0	0	0	0	0	
20:00	238	6	219	11	0	1	1	0	0	0	0	0	0	0	0	0	0	0	
21:00	194	4	180	10	0	0	0	0	0	0	0	0	0	0	0	0	0	0	
22:00	151	3	141	7	0	0	0	0	0	0	0	0	0	0	0	0	0	0	
23:00	66	0	60	6	0	0	0	0	0	0	0	0	0	0	0	0	0	0	

TIME PERIOD	TOTAL VEHICLE S	MOTOR-CYCLES	CARS OR CAR-BASED LGV	LIGHT GOODS VEHICLE S	BUSES	TWO AXLE, SIX TYRE, RIGID/BUSES		THREE AXLE RIGID		FOUR OR MORE AXLE RIGID		FOUR OR LESS AXLE ARTIC		FIVE OR MORE AXLE TRAILER ARTIC		SEVEN OR MORE AXLE ARTIC	
						RIGID	BUSES	RIGID	RIGID	RIGID	ARTIC	ARTIC	ARTIC	ARTIC	ARTIC	ARTIC	
12H,7-19	8056	71	7206	613	12	54	26	4	55	0	9	6	0	0	0	0	
16H,6-22	9289	93	8328	692	12	58	27	4	59	0	10	6	0	0	0		
18H,6-24	9506	96	8529	705	12	58	27	4	59	0	10	6	0	0	0		
24H,0-24	9790	100	8774	739	12	59	27	4	59	0	10	6	0	0	0		
Fri 11-Jun-21																	
00:00	27	0	24	3	0	0	0	0	0	0	0	0	0	0	0	0	
01:00	20	1	17	1	0	0	0	0	0	0	0	1	0	0	0	0	
02:00	16	0	13	3	0	0	0	0	0	0	0	0	0	0	0	0	
03:00	12	1	10	1	0	0	0	0	0	0	0	0	0	0	0	0	
04:00	43	2	37	4	0	0	0	0	0	0	0	0	0	0	0	0	
05:00	165	3	134	26	0	0	0	0	1	0	1	0	0	0	0	0	
06:00	382	5	320	49	0	1	1	0	3	0	2	1	0	0	0	0	
07:00	806	2	723	56	3	6	6	0	7	1	0	2	0	0	0	0	
08:00	890	10	800	51	3	4	6	1	13	0	1	1	0	0	0	0	
09:00	764	4	697	49	1	7	1	0	4	0	1	0	0	0	0	0	
10:00	637	5	565	46	1	5	2	0	12	0	1	0	0	0	0	0	
11:00	659	2	596	44	2	2	6	0	4	0	1	2	0	0	0	0	
12:00	680	3	624	39	1	3	3	0	4	0	1	2	0	0	0	0	
13:00	680	7	591	67	1	1	2	0	8	0	2	1	0	0	0	0	
14:00	631	7	567	44	3	3	3	1	3	0	0	0	0	0	0	0	
15:00	727	7	649	49	1	8	4	0	9	0	0	0	0	0	0	0	
16:00	657	6	598	45	0	5	0	0	2	0	1	0	0	0	0	0	
17:00	650	7	603	33	1	3	0	0	0	0	1	2	0	0	0	0	
18:00	552	6	514	26	0	0	2	0	3	0	0	1	0	0	0	0	
19:00	435	4	410	19	0	1	1	0	0	0	0	0	0	0	0	0	
20:00	262	0	245	12	0	1	0	0	3	0	0	1	0	0	0	0	
21:00	210	1	200	8	0	1	0	0	0	0	0	0	0	0	0	0	
22:00	171	1	161	9	0	0	0	0	0	0	0	0	0	0	0	0	

TIME PERIOD	TOTAL VEHICLE S	MOTOR-CYCLES	CARS OR CAR-BASED LGV	LIGHT GOODS VEHICLE S	BUSES	TWO AXLE, SIX TYRE, RIGID/BUSES		THREE AXLE RIGID		FOUR OR MORE AXLE RIGID		FOUR OR LESS AXLE ARTIC		FIVE OR MORE AXLE TRAILER ARTIC		SEVEN OR MORE AXLE ARTIC	
						RIGID	BUSES	RIGID	AXLE	RIGID	AXLE	RIGID	AXLE	RIGID	AXLE	RIGID	AXLE
23:00	127	1	122	4	0	0	0	0	0	0	0	0	0	0	0	0	0
12H,7-19	8333	66	7527	549	17	47	35	2	69	1	9	11	0	0	0	0	
16H,6-22	9622	76	8702	637	17	51	37	2	75	1	11	13	0	0	0	0	
18H,6-24	9920	78	8985	650	17	51	37	2	75	1	11	13	0	0	0	0	
24H,0-24	10203	85	9220	688	17	51	37	2	76	1	12	14	0	0	0	0	
Sat 12-Jun-21																	
00:00	73	0	71	1	0	0	0	0	0	0	0	0	0	0	0	0	0
01:00	34	1	33	0	0	0	0	0	0	0	0	0	0	0	0	0	0
02:00	19	0	19	0	0	0	0	0	0	0	0	0	0	0	0	0	0
03:00	13	0	12	1	0	0	0	0	0	0	0	0	0	0	0	0	0
04:00	29	3	22	2	0	1	0	0	0	0	0	0	0	0	0	0	0
05:00	72	1	62	7	0	0	1	0	0	0	1	0	0	0	0	0	0
06:00	138	3	117	17	0	0	0	0	0	0	1	0	0	0	0	0	0
07:00	379	7	341	27	1	3	0	0	0	0	0	0	0	0	0	0	0
08:00	622	7	567	45	0	0	1	0	0	0	1	0	0	0	0	0	0
09:00	767	10	717	34	0	4	1	0	0	0	0	0	0	0	0	0	0
10:00	778	8	724	32	0	1	4	0	0	0	1	0	0	0	0	0	0
11:00	751	9	704	28	1	1	3	0	0	0	0	0	0	0	0	0	0
12:00	756	7	716	24	0	2	1	0	0	0	0	0	0	0	0	0	0
13:00	667	9	635	17	0	4	1	0	0	0	0	0	0	0	0	0	0
14:00	645	9	607	21	0	3	2	0	0	0	0	0	0	0	0	0	0
15:00	567	9	536	18	0	0	2	0	0	0	0	0	0	0	0	0	0
16:00	586	5	546	25	0	4	2	0	0	0	0	0	0	0	0	0	0
17:00	503	13	466	19	0	2	2	0	0	0	0	0	0	0	0	0	0
18:00	404	5	385	11	0	1	1	0	0	0	0	0	0	0	0	0	0
19:00	363	5	339	12	0	3	3	1	0	0	0	0	0	0	0	0	0
20:00	246	11	227	8	0	0	0	0	0	0	0	0	0	0	0	0	0
21:00	203	0	194	7	0	0	1	0	0	0	0	0	0	0	0	0	0

TIME PERIOD	TOTAL VEHICLE S	MOTOR-CYCLES	CARS OR CAR-BASED LGV	LIGHT GOODS VEHICLE S	BUSES	TWO AXLE, SIX TYRE, RIGID/BUSES	THREE AXLE RIGID	FOUR OR MORE AXLE RIGID	FOUR OR LESS AXLE ARTIC	FIVE AXLE ARTIC	SIX OR MORE AXLE ARTIC	FIVE OR LESS MULTI-TRAILER ARTIC	SIX AXLE MULTI-TRAILER ARTIC	SEVEN OR MORE AXLE ARTIC
22:00	166	0	162	3	0	0	1	0	0	0	0	0	0	0
23:00	128	0	127	1	0	0	0	0	0	0	0	0	0	0
12H,7-19	7425	98	6944	301	2	25	20	0	31	0	2	2	0	0
16H,6-22	8375	117	7821	345	2	28	24	1	32	0	3	2	0	0
18H,6-24	8669	117	8110	349	2	28	25	1	32	0	3	2	0	0
24H,0-24	8909	122	8329	360	2	29	26	1	32	0	4	4	0	0
Sun 13-Jun-21														
00:00	75	1	71	2	0	1	0	0	0	0	0	0	0	0
01:00	37	1	35	1	0	0	0	0	0	0	0	0	0	0
02:00	20	0	19	1	0	0	0	0	0	0	0	0	0	0
03:00	20	0	18	2	0	0	0	0	0	0	0	0	0	0
04:00	22	0	22	0	0	0	0	0	0	0	0	0	0	0
05:00	45	3	40	1	0	0	1	0	0	0	0	0	0	0
06:00	77	0	71	4	0	0	1	0	0	0	0	1	0	0
07:00	151	3	135	10	0	1	1	0	1	0	0	0	0	0
08:00	285	12	257	9	0	2	3	0	2	0	0	0	0	0
09:00	575	13	538	21	0	1	0	0	2	0	0	0	0	0
10:00	725	12	681	24	0	1	1	0	6	0	0	0	0	0
11:00	617	11	582	19	0	0	2	0	3	0	0	0	0	0
12:00	624	10	583	24	1	0	1	0	4	0	0	1	0	0
13:00	626	11	594	17	1	1	1	0	1	0	0	0	0	0
14:00	388	12	366	9	0	0	0	0	1	0	0	0	0	0
15:00	379	8	356	11	0	1	0	0	3	0	0	0	0	0
16:00	447	7	420	13	0	1	5	0	1	0	0	0	0	0
17:00	400	8	376	14	0	0	1	0	1	0	0	0	0	0
18:00	408	9	382	14	0	1	0	0	2	0	0	0	0	0
19:00	332	1	315	12	0	0	2	0	2	0	0	0	0	0
20:00	252	2	238	10	0	1	0	0	1	0	0	0	0	0

TIME PERIOD	TOTAL VEHICLE S	MOTOR-CYCLES	CARS OR CAR-BASED LGV	LIGHT GOODS VEHICLE S	BUSES	TWO AXLE, SIX TYRE,		THREE AXLE RIGID		FOUR OR MORE AXLE RIGID		FOUR OR LESS AXLE ARTIC		FIVE OR MORE AXLE TRAILER ARTIC		SIX OR MORE AXLE TRAILER ARTIC		SEVEN OR MORE AXLE ARTIC	
						RIGID/BUSES	RIGID	RIGID	RIGID	AXLE	ARTIC	AXLE	ARTIC	AXLE	ARTIC	AXLE	ARTIC	AXLE	ARTIC
21:00	170	0	163	6	0	0	0	0	0	0	1	0	0	0	0	0	0	0	
22:00	120	1	110	8	0	0	0	1	0	0	0	0	0	0	0	0	0	0	
23:00	58	3	51	4	0	0	0	0	0	0	0	0	0	0	0	0	0	0	
12H,7-19	5625	116	5270	185	2	9	15	0	27	0	0	0	1	0	0	0	0	0	
16H,6-22	6456	119	6057	217	2	10	18	0	31	0	0	0	2	0	0	0	0	0	
18H,6-24	6634	123	6218	229	2	10	19	0	31	0	0	0	2	0	0	0	0	0	
24H,0-24	6853	128	6423	236	2	11	20	0	31	0	0	0	2	0	0	0	0	0	
Daily Totals																			
Mon 07-Jun-21	9321	76	8300	780	19	48	24	0	59	2	0	0	9	3	1	0	0	0	
Tue 08-Jun-21	9789	89	8798	709	16	51	36	2	67	0	0	0	10	11	0	0	0	0	
Wed 09-Jun-21	9741	100	8664	773	22	47	34	0	76	0	0	0	12	13	0	0	0	0	
Thu 10-Jun-21	9790	100	8774	739	12	59	27	4	59	0	0	0	10	6	0	0	0	0	
Fri 11-Jun-21	10203	85	9220	688	17	51	37	2	76	1	0	0	12	14	0	0	0	0	
Sat 12-Jun-21	8909	122	8329	360	2	29	26	1	32	0	0	0	4	4	0	0	0	0	
Sun 13-Jun-21	6853	128	6423	236	2	11	20	0	31	0	0	0	0	2	0	0	0	0	
Total Vehicles																			
[--]	64606	700	58508	4285	90	296	204	9	400	3	0	0	57	53	1	0	0	0	

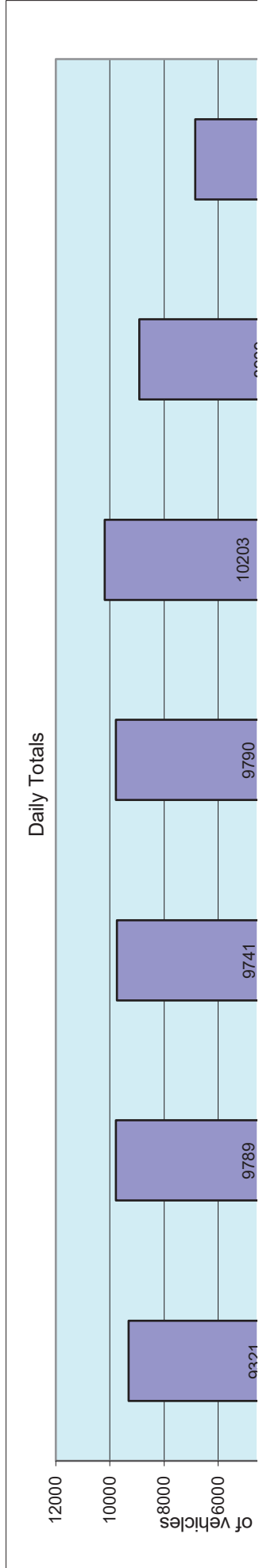

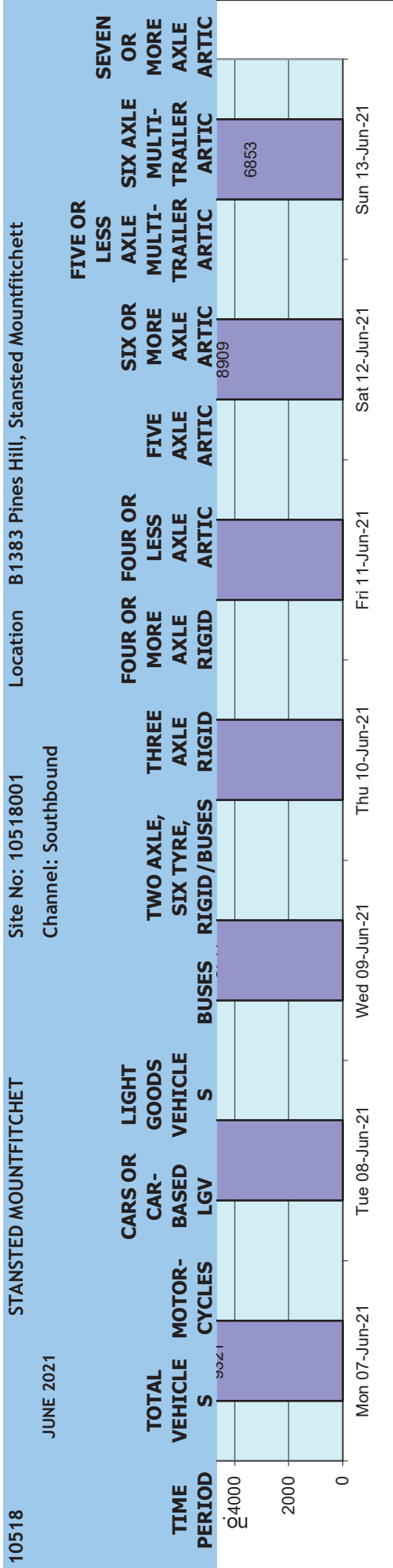

10518	STANSTED MOUNTFITCHET			Site No: 10518001	Location	B1383 Pines Hill, Stansted Mountfitchett					
JUNE 2021		Channel: Southbound									
TIME PERIOD	TOTAL VEHICLES	MOTOR-CYCLES	MOTOR-CYCLES%	CARS	CARS %	LGV	LGV %	HGV	HGV %	BUS	BUS %
Mon 07-Jun-21											
00:00	24	0	0.0	22	91.7	1	4.2	1	4.2	0	0.0
01:00	12	0	0.0	11	91.7	1	8.3	0	0.0	0	0.0
02:00	10	0	0.0	7	70.0	3	30.0	0	0.0	0	0.0
03:00	12	1	8.3	11	91.7	0	0.0	0	0.0	0	0.0
04:00	29	1	3.5	24	82.8	4	13.8	0	0.0	0	0.0
05:00	144	2	1.4	124	86.1	16	11.1	2	1.4	0	0.0
06:00	396	2	0.5	344	86.9	46	11.6	4	1.0	0	0.0
07:00	813	6	0.7	734	90.3	59	7.3	12	1.5	2	0.3
08:00	894	10	1.1	808	90.4	58	6.5	15	1.7	3	0.3
09:00	695	3	0.4	604	86.9	73	10.5	12	1.7	3	0.4
10:00	598	9	1.5	514	86.0	60	10.0	14	2.3	1	0.2
11:00	587	7	1.2	508	86.5	58	9.9	11	1.9	3	0.5
12:00	590	4	0.7	517	87.6	58	9.8	11	1.9	0	0.0
13:00	552	3	0.5	483	87.5	49	8.9	15	2.7	2	0.4
14:00	634	3	0.5	542	85.5	70	11.0	19	3.0	0	0.0
15:00	679	4	0.6	615	90.6	52	7.7	6	0.9	2	0.3
16:00	634	1	0.2	583	92.0	45	7.1	4	0.6	1	0.2
17:00	680	4	0.6	629	92.5	41	6.0	5	0.7	1	0.2
18:00	482	5	1.0	442	91.7	27	5.6	8	1.7	0	0.0
19:00	331	2	0.6	303	91.5	22	6.7	4	1.2	0	0.0
20:00	232	6	2.6	215	92.7	10	4.3	1	0.4	0	0.0
21:00	136	2	1.5	125	91.9	8	5.9	1	0.7	0	0.0
22:00	112	0	0.0	97	86.6	14	12.5	1	0.9	0	0.0
23:00	45	1	2.2	38	84.4	5	11.1	0	0.0	1	2.2
12H,7-19	7838	59	0.8	6979	89.0	650	8.3	132	1.7	18	0.2
16H,6-22	8933	71	0.8	7966	89.2	736	8.2	142	1.6	18	0.2
18H,6-24	9090	72	0.8	8101	89.1	755	8.3	143	1.6	19	0.2

10518		STANSTED MOUNTFITCHET			Site No: 10518001		Location		B1383 Pines Hill, Stansted Mountfitchett		
JUNE 2021		Channel: Southbound									
TIME PERIOD	TOTAL VEHICLES	MOTOR-CYCLES	MOTOR-CYCLES%	CARS	CARS %	LGV	LGV %	HGV	HGV %	BUS	BUS %
24H,0-24	9321	76	0.8	8300	89.1	780	8.4	146	1.6	19	0.2
Tue 08-Jun-21											
00:00	34	0	0.0	32	94.1	2	5.9	0	0.0	0	0.0
01:00	13	0	0.0	12	92.3	1	7.7	0	0.0	0	0.0
02:00	13	0	0.0	8	61.5	3	23.1	2	15.4	0	0.0
03:00	15	0	0.0	12	80.0	3	20.0	0	0.0	0	0.0
04:00	36	2	5.6	32	88.9	2	5.6	0	0.0	0	0.0
05:00	168	6	3.6	141	83.9	20	11.9	1	0.6	0	0.0
06:00	434	6	1.4	380	87.6	44	10.1	3	0.7	1	0.2
07:00	866	4	0.5	776	89.6	65	7.5	19	2.2	2	0.2
08:00	944	5	0.5	854	90.5	52	5.5	31	3.3	2	0.2
09:00	681	5	0.7	623	91.5	33	4.9	16	2.4	4	0.6
10:00	592	4	0.7	533	90.0	40	6.8	14	2.4	1	0.2
11:00	559	3	0.5	490	87.7	56	10.0	9	1.6	1	0.2
12:00	603	5	0.8	525	87.1	56	9.3	16	2.7	1	0.2
13:00	569	4	0.7	509	89.5	42	7.4	13	2.3	1	0.2
14:00	614	4	0.7	540	88.0	59	9.6	10	1.6	1	0.2
15:00	698	5	0.7	615	88.1	64	9.2	14	2.0	0	0.0
16:00	725	5	0.7	660	91.0	49	6.8	11	1.5	0	0.0
17:00	676	6	0.9	632	93.5	36	5.3	2	0.3	0	0.0
18:00	508	7	1.4	473	93.1	20	3.9	6	1.2	2	0.4
19:00	393	7	1.8	354	90.1	29	7.4	3	0.8	0	0.0
20:00	257	5	2.0	233	90.7	17	6.6	2	0.8	0	0.0
21:00	201	5	2.5	190	94.5	6	3.0	0	0.0	0	0.0
22:00	111	1	0.9	100	90.1	9	8.1	1	0.9	0	0.0
23:00	79	0	0.0	74	93.7	1	1.3	4	5.1	0	0.0
12H,7-19	8035	57	0.7	7230	90.0	572	7.1	161	2.0	15	0.2
16H,6-22	9320	80	0.9	8387	90.0	668	7.2	169	1.8	16	0.2

10518		STANSTED MOUNTFITCHET			Site No: 10518001		Location		B1383 Pines Hill, Stansted Mountfitchett		
JUNE 2021		Channel: Southbound									
TIME PERIOD	TOTAL VEHICLES	MOTOR-CYCLES	MOTOR-CYCLES%	CARS	CARS %	LGV	LGV %	HGV	HGV %	BUS	BUS %
18H,6-24	9510	81	0.9	8561	90.0	678	7.1	174	1.8	16	0.2
24H,0-24	9789	89	0.9	8798	89.9	709	7.2	177	1.8	16	0.2
Wed 09-Jun-21											
00:00	29	0	0.0	28	96.6	1	3.5	0	0.0	0	0.0
01:00	13	0	0.0	10	76.9	1	7.7	2	15.4	0	0.0
02:00	11	0	0.0	7	63.6	4	36.4	0	0.0	0	0.0
03:00	13	0	0.0	12	92.3	0	0.0	1	7.7	0	0.0
04:00	38	1	2.6	28	73.7	9	23.7	0	0.0	0	0.0
05:00	169	3	1.8	147	87.0	18	10.7	1	0.6	0	0.0
06:00	428	6	1.4	368	86.0	45	10.5	8	1.9	1	0.2
07:00	905	4	0.4	802	88.6	85	9.4	12	1.3	2	0.2
08:00	880	8	0.9	795	90.3	44	5.0	32	3.6	1	0.1
09:00	716	7	1.0	631	88.1	61	8.5	16	2.2	1	0.1
10:00	651	3	0.5	574	88.2	51	7.8	21	3.2	2	0.3
11:00	547	5	0.9	471	86.1	59	10.8	11	2.0	1	0.2
12:00	583	4	0.7	510	87.5	49	8.4	16	2.7	4	0.7
13:00	570	5	0.9	500	87.7	48	8.4	14	2.5	3	0.5
14:00	662	6	0.9	579	87.5	56	8.5	19	2.9	2	0.3
15:00	704	8	1.1	627	89.1	58	8.2	9	1.3	2	0.3
16:00	682	10	1.5	610	89.4	56	8.2	5	0.7	1	0.2
17:00	644	5	0.8	594	92.2	36	5.6	9	1.4	0	0.0
18:00	513	5	1.0	474	92.4	34	6.6	0	0.0	0	0.0
19:00	361	7	1.9	329	91.1	21	5.8	3	0.8	1	0.3
20:00	249	9	3.6	222	89.2	18	7.2	0	0.0	0	0.0
21:00	198	3	1.5	184	92.9	10	5.1	1	0.5	0	0.0
22:00	117	1	0.9	108	92.3	6	5.1	1	0.9	1	0.9
23:00	58	0	0.0	54	93.1	3	5.2	1	1.7	0	0.0
12H,7-19	8057	70	0.9	7167	89.0	637	7.9	164	2.0	19	0.2

TIME PERIOD	TOTAL VEHICLES	MOTOR-CYCLES	MOTOR-CYCLES%	CARS	CARS %	LGV	LGV %	HGV	HGV %	BUS	BUS %
16H,6-22	9293	95	1.0	8270	89.0	731	7.9	176	1.9	21	0.2
18H,6-24	9468	96	1.0	8432	89.1	740	7.8	178	1.9	22	0.2
24H,0-24	9741	100	1.0	8664	88.9	773	7.9	182	1.9	22	0.2
Thu 10-Jun-21											
00:00	26	0	0.0	23	88.5	3	11.5	0	0.0	0	0.0
01:00	19	0	0.0	17	89.5	2	10.5	0	0.0	0	0.0
02:00	11	0	0.0	10	90.9	1	9.1	0	0.0	0	0.0
03:00	17	0	0.0	15	88.2	2	11.8	0	0.0	0	0.0
04:00	34	1	2.9	29	85.3	4	11.8	0	0.0	0	0.0
05:00	177	3	1.7	151	85.3	22	12.4	1	0.6	0	0.0
06:00	411	11	2.7	357	86.9	38	9.3	5	1.2	0	0.0
07:00	879	10	1.1	794	90.3	61	6.9	13	1.5	1	0.1
08:00	893	2	0.2	814	91.2	51	5.7	23	2.6	3	0.3
09:00	684	6	0.9	612	89.5	51	7.5	13	1.9	2	0.3
10:00	612	5	0.8	550	89.9	48	7.8	9	1.5	0	0.0
11:00	603	6	1.0	526	87.2	60	10.0	11	1.8	0	0.0
12:00	549	7	1.3	477	86.9	49	8.9	15	2.7	1	0.2
13:00	641	8	1.3	550	85.8	66	10.3	15	2.3	2	0.3
14:00	655	3	0.5	583	89.0	53	8.1	16	2.4	0	0.0
15:00	727	7	1.0	650	89.4	56	7.7	13	1.8	1	0.1
16:00	658	4	0.6	599	91.0	44	6.7	11	1.7	0	0.0
17:00	638	7	1.1	585	91.7	38	6.0	7	1.1	1	0.2
18:00	517	6	1.2	466	90.1	36	7.0	8	1.6	1	0.2
19:00	390	1	0.3	366	93.9	20	5.1	3	0.8	0	0.0
20:00	238	6	2.5	219	92.0	11	4.6	2	0.8	0	0.0
21:00	194	4	2.1	180	92.8	10	5.2	0	0.0	0	0.0
22:00	151	3	2.0	141	93.4	7	4.6	0	0.0	0	0.0
23:00	66	0	0.0	60	90.9	6	9.1	0	0.0	0	0.0

TIME PERIOD	TOTAL VEHICLES	MOTOR-CYCLES	MOTOR-CYCLES%	CARS	CARS %	LGV	LGV %	HGV	HGV %	BUS	BUS %
12H,7-19	8056	71	0.9	7206	89.5	613	7.6	154	1.9	12	0.2
16H,6-22	9289	93	1.0	8328	89.7	692	7.5	164	1.8	12	0.1
18H,6-24	9506	96	1.0	8529	89.7	705	7.4	164	1.7	12	0.1
24H,0-24	9790	100	1.0	8774	89.6	739	7.6	165	1.7	12	0.1
Fri 11-Jun-21											
00:00	27	0	0.0	24	88.9	3	11.1	0	0.0	0	0.0
01:00	20	1	5.0	17	85.0	1	5.0	1	5.0	0	0.0
02:00	16	0	0.0	13	81.3	3	18.8	0	0.0	0	0.0
03:00	12	1	8.3	10	83.3	1	8.3	0	0.0	0	0.0
04:00	43	2	4.7	37	86.1	4	9.3	0	0.0	0	0.0
05:00	165	3	1.8	134	81.2	26	15.8	2	1.2	0	0.0
06:00	382	5	1.3	320	83.8	49	12.8	8	2.1	0	0.0
07:00	806	2	0.3	723	89.7	56	7.0	22	2.7	3	0.4
08:00	890	10	1.1	800	89.9	51	5.7	26	2.9	3	0.3
09:00	764	4	0.5	697	91.2	49	6.4	13	1.7	1	0.1
10:00	637	5	0.8	565	88.7	46	7.2	20	3.1	1	0.2
11:00	659	2	0.3	596	90.4	44	6.7	15	2.3	2	0.3
12:00	680	3	0.4	624	91.8	39	5.7	13	1.9	1	0.2
13:00	680	7	1.0	591	86.9	67	9.9	14	2.1	1	0.2
14:00	631	7	1.1	567	89.9	44	7.0	10	1.6	3	0.5
15:00	727	7	1.0	649	89.3	49	6.7	21	2.9	1	0.1
16:00	657	6	0.9	598	91.0	45	6.9	8	1.2	0	0.0
17:00	650	7	1.1	603	92.8	33	5.1	6	0.9	1	0.2
18:00	552	6	1.1	514	93.1	26	4.7	6	1.1	0	0.0
19:00	435	4	0.9	410	94.3	19	4.4	2	0.5	0	0.0
20:00	262	0	0.0	245	93.5	12	4.6	5	1.9	0	0.0
21:00	210	1	0.5	200	95.2	8	3.8	1	0.5	0	0.0
22:00	171	1	0.6	161	94.2	9	5.3	0	0.0	0	0.0

10518	STANSTED MOUNTFITCHET				Site No: 10518001	Location	B1383 Pines Hill, Stansted Mountfitchett				
JUNE 2021		Channel: Southbound									
TIME PERIOD	TOTAL VEHICLES	MOTOR-CYCLES	MOTOR-CYCLES%	CARS	CARS %	LGV	LGV %	HGV	HGV %	BUS	BUS %
23:00	127	1	0.8	122	96.1	4	3.2	0	0.0	0	0.0
12H,7-19	8333	66	0.8	7527	90.3	549	6.6	174	2.1	17	0.2
16H,6-22	9622	76	0.8	8702	90.4	637	6.6	190	2.0	17	0.2
18H,6-24	9920	78	0.8	8985	90.6	650	6.6	190	1.9	17	0.2
24H,0-24	10203	85	0.8	9220	90.4	688	6.7	193	1.9	17	0.2
Sat 12-Jun-21											
00:00	73	0	0.0	71	97.3	1	1.4	1	1.4	0	0.0
01:00	34	1	2.9	33	97.1	0	0.0	0	0.0	0	0.0
02:00	19	0	0.0	19	100.0	0	0.0	0	0.0	0	0.0
03:00	13	0	0.0	12	92.3	1	7.7	0	0.0	0	0.0
04:00	29	3	10.3	22	75.9	2	6.9	2	6.9	0	0.0
05:00	72	1	1.4	62	86.1	7	9.7	2	2.8	0	0.0
06:00	138	3	2.2	117	84.8	17	12.3	1	0.7	0	0.0
07:00	379	7	1.9	341	90.0	27	7.1	3	0.8	1	0.3
08:00	622	7	1.1	567	91.2	45	7.2	3	0.5	0	0.0
09:00	767	10	1.3	717	93.5	34	4.4	6	0.8	0	0.0
10:00	778	8	1.0	724	93.1	32	4.1	14	1.8	0	0.0
11:00	751	9	1.2	704	93.7	28	3.7	9	1.2	1	0.1
12:00	756	7	0.9	716	94.7	24	3.2	9	1.2	0	0.0
13:00	667	9	1.4	635	95.2	17	2.6	6	0.9	0	0.0
14:00	645	9	1.4	607	94.1	21	3.3	8	1.2	0	0.0
15:00	567	9	1.6	536	94.5	18	3.2	4	0.7	0	0.0
16:00	586	5	0.9	546	93.2	25	4.3	10	1.7	0	0.0
17:00	503	13	2.6	466	92.6	19	3.8	5	1.0	0	0.0
18:00	404	5	1.2	385	95.3	11	2.7	3	0.7	0	0.0
19:00	363	5	1.4	339	93.4	12	3.3	7	1.9	0	0.0
20:00	246	11	4.5	227	92.3	8	3.3	0	0.0	0	0.0
21:00	203	0	0.0	194	95.6	7	3.5	2	1.0	0	0.0

10518	STANSTED MOUNTFITCHET				Site No: 10518001	Location	B1383 Pines Hill, Stansted Mountfitchett				
JUNE 2021		Channel: Southbound									
TIME PERIOD	TOTAL VEHICLES	MOTOR-CYCLES	MOTOR-CYCLES%	CARS	CARS %	LGV	LGV %	HGV	HGV %	BUS	BUS %
22:00	166	0	0.0	162	97.6	3	1.8	1	0.6	0	0.0
23:00	128	0	0.0	127	99.2	1	0.8	0	0.0	0	0.0
12H,7-19	7425	98	1.3	6944	93.5	301	4.1	80	1.1	2	0.0
16H,6-22	8375	117	1.4	7821	93.4	345	4.1	90	1.1	2	0.0
18H,6-24	8669	117	1.4	8110	93.6	349	4.0	91	1.1	2	0.0
24H,0-24	8909	122	1.4	8329	93.5	360	4.0	96	1.1	2	0.0
Sun 13-Jun-21											
00:00	75	1	1.3	71	94.7	2	2.7	1	1.3	0	0.0
01:00	37	1	2.7	35	94.6	1	2.7	0	0.0	0	0.0
02:00	20	0	0.0	19	95.0	1	5.0	0	0.0	0	0.0
03:00	20	0	0.0	18	90.0	2	10.0	0	0.0	0	0.0
04:00	22	0	0.0	22	100.0	0	0.0	0	0.0	0	0.0
05:00	45	3	6.7	40	88.9	1	2.2	1	2.2	0	0.0
06:00	77	0	0.0	71	92.2	4	5.2	2	2.6	0	0.0
07:00	151	3	2.0	135	89.4	10	6.6	3	2.0	0	0.0
08:00	285	12	4.2	257	90.2	9	3.2	7	2.5	0	0.0
09:00	575	13	2.3	538	93.6	21	3.7	3	0.5	0	0.0
10:00	725	12	1.7	681	93.9	24	3.3	8	1.1	0	0.0
11:00	617	11	1.8	582	94.3	19	3.1	5	0.8	0	0.0
12:00	624	10	1.6	583	93.4	24	3.9	6	1.0	1	0.2
13:00	626	11	1.8	594	94.9	17	2.7	3	0.5	1	0.2
14:00	388	12	3.1	366	94.3	9	2.3	1	0.3	0	0.0
15:00	379	8	2.1	356	93.9	11	2.9	4	1.1	0	0.0
16:00	447	7	1.6	420	94.0	13	2.9	7	1.6	0	0.0
17:00	400	8	2.0	376	94.0	14	3.5	2	0.5	0	0.0
18:00	408	9	2.2	382	93.6	14	3.4	3	0.7	0	0.0
19:00	332	1	0.3	315	94.9	12	3.6	4	1.2	0	0.0
20:00	252	2	0.8	238	94.4	10	4.0	2	0.8	0	0.0

TIME PERIOD	TOTAL VEHICLES	MOTOR-CYCLES	MOTOR-CYCLES%	CARS	CARS %	LGV	LGV %	HGV	HGV %	BUS	BUS %
21:00	170	0	0.0	163	95.9	6	3.5	1	0.6	0	0.0
22:00	120	1	0.8	110	91.7	8	6.7	1	0.8	0	0.0
23:00	58	3	5.2	51	87.9	4	6.9	0	0.0	0	0.0
12H,7-19	5625	116	2.1	5270	93.7	185	3.3	52	0.9	2	0.0
16H,6-22	6456	119	1.8	6057	93.8	217	3.4	61	0.9	2	0.0
18H,6-24	6634	123	1.9	6218	93.7	229	3.5	62	0.9	2	0.0
24H,0-24	6853	128	1.9	6423	93.7	236	3.4	64	0.9	2	0.0
Daily Totals											
Mon 07-Jun-21	9321	76	0.8	8300	89.1	780	8.4	146	1.6	19	0.2
Tue 08-Jun-21	9789	89	0.9	8798	89.9	709	7.2	177	1.8	16	0.2
Wed 09-Jun-21	9741	100	1.0	8664	88.9	773	7.9	182	1.9	22	0.2
Thu 10-Jun-21	9790	100	1.0	8774	89.6	739	7.6	165	1.7	12	0.1
Fri 11-Jun-21	10203	85	0.8	9220	90.4	688	6.7	193	1.9	17	0.2
Sat 12-Jun-21	8909	122	1.4	8329	93.5	360	4.0	96	1.1	2	0.0
Sun 13-Jun-21	6853	128	1.9	6423	93.7	236	3.4	64	0.9	2	0.0
Total Vehicles	64606	700	1.1	58508	90.7	4285	6.5	1023	1.5	90	0.1

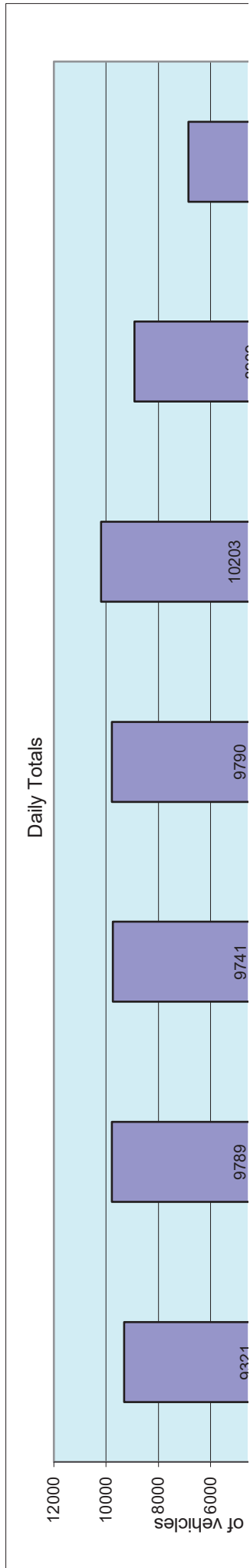

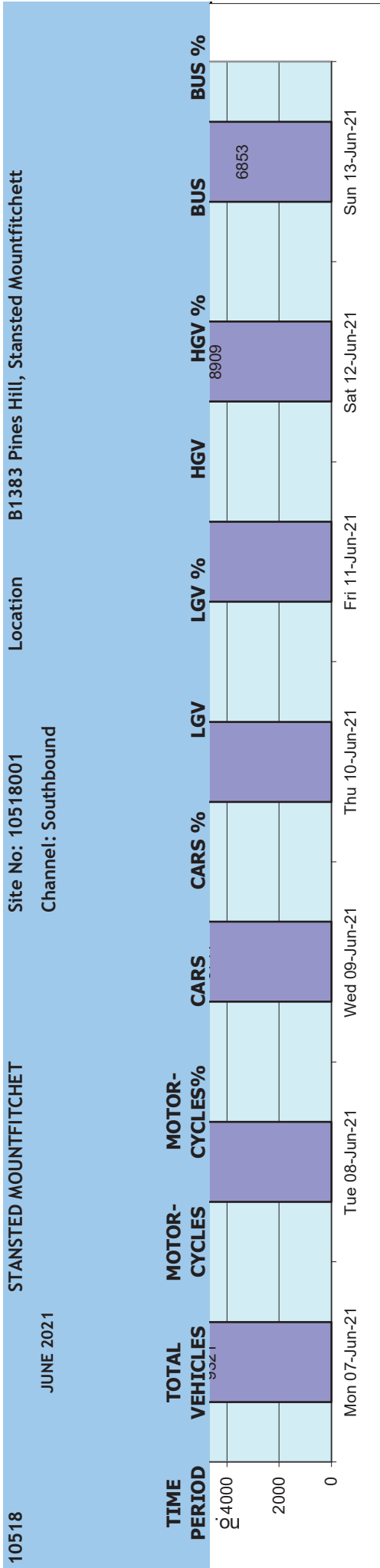

10518		STANSTED MOUNTFITCHET		Site No: 10518001		Location B1383 Pines Hill, Stansted Mountfitchett										
JUNE 2021		Channel: Southbound														
Time Period	Total Vehicles	85%ile Speed	Mean Speed	Stand Dev.	<6Mph	6-<11	11-<16	16-<21	21-<26	26-<31	31-<36	36-<41	41-<46	46-<51	51-<56	=>56
Mon 07-Jun-21																
00:00	24	43.4	36.6	6.5	0	0	0	0	1	3	8	6	4	2	0	0
01:00	12	44.5	39.3	7.1	0	0	0	0	0	1	3	4	2	1	1	0
02:00	10	39.3	35	5.5	0	0	0	0	1	0	5	3	1	0	0	0
03:00	12	39.5	35.6	7.6	0	0	0	1	0	1	4	4	1	1	0	0
04:00	29	45	38.8	6.1	0	0	0	0	1	0	10	6	9	3	0	0
05:00	144	46.2	40.7	5.4	0	0	0	0	0	3	24	49	45	21	2	0
06:00	396	40.9	37.1	4.6	0	0	1	0	0	24	123	193	46	9	0	0
07:00	813	37.9	33.7	4	0	1	0	0	4	158	467	163	18	2	0	0
08:00	894	35.5	31.3	5	0	0	5	22	72	276	424	84	9	1	0	1
09:00	695	37.3	33.6	3.6	0	0	0	0	0	132	424	131	8	0	0	0
10:00	598	36.8	33.4	3.7	0	0	1	0	4	112	375	96	10	0	0	0
11:00	587	37.6	33.2	4.4	0	0	2	5	18	111	326	115	10	0	0	0
12:00	590	37.7	33.8	3.7	0	0	0	0	0	109	354	114	13	0	0	0
13:00	552	38	33.8	4.2	0	0	0	4	3	100	319	107	16	2	1	0
14:00	634	37.1	33.4	3.8	0	0	0	1	4	134	374	111	9	1	0	0
15:00	679	36.2	32.4	4.9	0	2	3	13	29	148	377	96	9	2	0	0
16:00	634	35.7	31.4	5.1	0	4	4	7	55	186	303	67	8	0	0	0
17:00	680	38.1	33.3	4.9	0	2	0	16	17	114	365	153	9	3	1	0
18:00	482	39.5	34.4	5.4	0	0	0	14	14	52	235	136	26	3	2	0
19:00	331	40	35.3	4.5	0	0	0	0	3	35	167	94	29	3	0	0
20:00	232	41.3	36.4	5.7	0	0	0	3	0	24	88	80	28	5	3	1
21:00	136	42.2	36.7	6.2	0	0	0	0	0	22	45	44	17	4	2	2
22:00	112	40.9	36.2	5.5	0	0	0	0	0	14	47	34	12	4	0	1
23:00	45	45	37.9	6.6	0	0	0	0	0	5	17	7	11	4	1	0
12H,7-19	7838	37.3	33.1	4.5	0	9	15	82	220	1632	4343	1373	145	14	4	1
16H,6-22	8933	38.1	33.5	4.7	0	9	16	85	223	1737	4766	1784	265	35	9	4
18H,6-24	9090	38.2	33.5	4.8	0	9	16	85	223	1756	4830	1825	288	43	10	5
24H,0-24	9321	38.5	33.7	4.9	0	9	16	86	226	1764	4884	1897	350	71	13	5

10518		STANSTED MOUNTFITCHET		Site No: 10518001		Location B1383 Pines Hill, Stansted Mountfitchett										
JUNE 2021		Channel: Southbound														
Time Period	Total Vehicles	85%ile Speed	Mean Speed	Stand Dev.	<6Mph	6-<11	11-<16	16-<21	21-<26	26-<31	31-<36	36-<41	41-<46	46-<51	51-<56	=>56
Tue 08-Jun-21																
00:00	34	41.5	36.3	5.6	0	0	0	0	0	5	13	10	4	2	0	0
01:00	13	39.8	36.2	4.1	0	0	0	0	0	1	5	6	1	0	0	0
02:00	13	43.8	38.9	7.6	0	0	0	0	0	2	3	3	3	1	1	0
03:00	15	45.1	39.5	7	0	0	0	0	0	2	2	5	4	1	1	0
04:00	36	46.2	39.1	8.1	0	0	0	2	0	2	5	15	6	3	0	0
05:00	168	44.9	39.3	5.9	0	0	0	2	3	0	36	65	47	12	2	1
06:00	434	40.8	36.9	4.8	0	0	0	2	0	18	172	182	47	8	5	0
07:00	866	37.3	32.7	4.6	0	0	0	2	51	218	425	151	17	2	0	0
08:00	944	33.9	24.3	8.9	4	74	123	164	96	203	239	38	3	0	0	0
09:00	681	35.5	29.4	8.1	5	42	31	9	27	185	311	67	4	0	0	0
10:00	592	35.7	32.4	4.1	0	1	1	1	7	190	319	66	5	2	0	0
11:00	559	37.7	32.8	5.3	0	1	7	13	21	96	299	109	12	1	0	0
12:00	603	36	33	4	0	0	0	2	8	138	366	75	13	0	1	0
13:00	569	37.1	32.7	4.4	0	0	0	5	17	155	285	99	7	1	0	0
14:00	614	37.5	33.5	4	0	1	0	1	6	121	358	115	12	0	0	0
15:00	698	35.9	32.4	4.5	0	0	2	15	14	188	380	90	8	1	0	0
16:00	725	38	33.6	4.6	0	1	2	4	14	125	415	138	22	2	0	0
17:00	676	38	33.5	4.5	0	1	1	5	17	121	370	150	9	1	0	1
18:00	508	38.6	33.3	5.6	0	0	2	23	15	81	247	121	15	3	1	0
19:00	393	39.8	35.3	4.5	0	0	0	0	2	43	198	120	23	6	0	1
20:00	257	40.7	36.3	4.8	0	0	0	1	0	19	114	90	27	4	2	0
21:00	201	40.5	35.8	5.6	0	0	0	0	4	22	91	59	16	6	2	1
22:00	111	40.8	36.5	5.8	0	0	0	0	1	9	52	33	8	4	4	0
23:00	79	40.3	35.1	5	0	0	0	0	0	17	30	23	8	1	0	0
12H,7-19	8035	36.6	31.7	6.3	9	121	169	244	293	1821	4014	1219	127	13	4	1
16H,6-22	9320	37.7	32.3	6.3	9	121	169	247	299	1923	4589	1670	240	37	13	3
18H,6-24	9510	37.8	32.4	6.3	9	121	169	247	300	1949	4671	1726	256	42	17	3
24H,0-24	9789	38.1	32.5	6.4	9	121	169	251	303	1961	4735	1830	321	61	24	4

10518		STANSTED MOUNTFITCHET		Site No: 10518001		Location B1383 Pines Hill, Stansted Mountfitchett										
JUNE 2021				Channel: Southbound												
Time Period	Total Vehicles	85%ile Speed	Mean Speed	Stand Dev.	<6Mph	6-<11	11-<16	16-<21	21-<26	26-<31	31-<36	36-<41	41-<46	46-<51	51-<56	=>56
Wed 09-Jun-21																
00:00	29	41.2	33.3	6.6	0	0	0	0	4	7	9	4	5	0	0	0
01:00	13	47.4	39.7	7.8	0	0	0	0	0	2	2	4	2	2	1	0
02:00	11	45.6	38.5	7.2	0	0	0	0	0	2	2	3	2	2	0	0
03:00	13	47.4	41.2	8.2	0	0	0	0	0	1	3	2	4	2	0	1
04:00	38	45.3	40.1	6.2	0	0	0	0	0	2	6	16	9	2	3	0
05:00	169	45.5	41	5.1	0	0	0	1	0	0	17	70	61	15	4	1
06:00	428	41.3	36.5	5.1	0	0	0	1	10	36	138	175	60	8	0	0
07:00	905	36.9	32.6	4.5	0	1	0	2	47	231	461	147	13	3	0	0
08:00	880	33.1	21.4	9.9	17	139	183	95	122	132	140	48	3	1	0	0
09:00	716	35.5	31.8	4.4	0	0	3	15	20	223	385	66	3	0	1	0
10:00	651	36.7	33.1	4.2	0	0	0	13	5	123	398	101	10	1	0	0
11:00	547	37.8	33.2	4.5	0	1	0	6	9	127	282	111	10	1	0	0
12:00	583	36.9	33.3	3.8	0	0	0	0	3	131	345	93	10	1	0	0
13:00	570	37.4	33.1	4.6	0	0	0	13	13	114	315	102	13	0	0	0
14:00	662	37.2	32.9	4.7	0	2	2	8	11	155	358	112	13	1	0	0
15:00	704	37.2	33.2	4.1	0	0	0	2	21	143	401	126	10	0	1	0
16:00	682	37.8	33.6	4.5	0	0	4	2	10	124	394	126	17	3	2	0
17:00	644	38.1	33.5	4.6	0	0	4	2	9	143	335	126	22	3	0	0
18:00	513	38.8	34.1	4.5	0	0	3	0	8	79	277	123	21	2	0	0
19:00	361	39.7	34.9	5.3	0	0	1	2	3	47	188	88	25	3	1	3
20:00	249	40.7	35.8	5.6	0	0	0	3	4	29	96	84	27	2	4	0
21:00	198	40.3	35.5	5.4	0	0	0	0	1	33	84	58	15	4	2	1
22:00	117	40.9	36.4	5.6	0	0	0	0	0	13	49	38	11	3	2	1
23:00	58	40.4	36.3	5.2	0	0	0	0	0	4	28	19	5	0	2	0
12H,7-19	8057	36.9	31.8	6.4	17	143	199	158	278	1725	4091	1281	145	16	4	0
16H,6-22	9293	37.8	32.3	6.5	17	143	200	164	296	1870	4597	1686	272	33	11	4
18H,6-24	9468	37.9	32.4	6.5	17	143	200	164	296	1887	4674	1743	288	36	15	5
24H,0-24	9741	38.3	32.6	6.6	17	143	200	165	300	1901	4713	1842	371	59	23	7

10518		STANSTED MOUNTFITCHET		Site No: 10518001		Location B1383 Pines Hill, Stansted Mountfitchett										
JUNE 2021		Channel: Southbound														
Time Period	Total Vehicles	85%ile Speed	Mean Speed	Stand Dev.	<6Mph	6-<11	11-<16	16-<21	21-<26	26-<31	31-<36	36-<41	41-<46	46-<51	51-<56	=>56
Thu 10-Jun-21																
00:00	26	45	37.2	7.7	0	0	0	0	0	4	10	8	0	2	1	1
01:00	19	40.1	36.4	6.7	0	0	0	0	0	1	12	3	2	0	0	1
02:00	11	45.6	37.1	7.2	0	0	0	0	1	0	4	4	0	2	0	0
03:00	17	40.9	37	4.5	0	0	0	0	0	1	6	7	3	0	0	0
04:00	34	45.8	40.9	7.5	0	0	0	1	0	1	5	9	13	2	2	1
05:00	177	45.4	40.4	5.8	0	0	0	0	4	1	27	62	63	15	3	2
06:00	411	41.5	37.1	4.8	0	0	0	1	3	19	140	180	59	7	1	1
07:00	879	36.5	32.1	5.3	0	6	6	11	34	265	413	123	18	2	0	1
08:00	893	34.1	24.2	9.2	4	96	104	114	155	141	234	44	1	0	0	0
09:00	684	35.7	32.6	3.7	0	0	0	0	8	195	400	70	11	0	0	0
10:00	612	35.8	32.5	3.9	0	0	1	1	16	167	352	71	3	1	0	0
11:00	603	36.4	32.9	4.1	0	0	0	0	21	140	344	88	9	1	0	0
12:00	549	38.3	33.4	4.8	0	0	2	9	11	110	280	120	16	0	1	0
13:00	641	36.2	32.3	4.8	0	0	0	9	43	160	328	88	11	1	0	0
14:00	655	37	32.3	5.3	1	2	10	9	21	167	325	111	9	0	0	0
15:00	727	36.8	32.7	4.3	0	0	0	3	24	199	371	121	8	1	0	0
16:00	658	37.4	33.1	4.3	0	0	0	7	18	135	363	127	7	1	0	0
17:00	638	37.7	32.8	5.1	0	2	2	12	23	142	320	123	11	2	1	0
18:00	517	38.8	33.9	4.6	0	0	0	3	9	102	252	130	19	2	0	0
19:00	390	39.5	34.6	4.6	0	0	0	2	4	64	181	114	23	2	0	0
20:00	238	40.8	36.1	5.2	0	0	0	0	2	25	105	73	24	6	3	0
21:00	194	40.5	36.1	4.7	0	0	0	0	2	17	82	70	19	4	0	0
22:00	151	40.1	35.6	4.9	0	0	0	0	3	14	69	51	12	1	0	1
23:00	66	41.9	36.2	6.5	0	0	0	1	2	7	23	21	9	2	0	1
12H,7-19	8056	36.6	31.8	6	5	106	125	178	383	1923	3982	1216	123	11	3	1
16H,6-22	9289	37.7	32.3	6	5	106	125	181	394	2048	4490	1653	248	30	7	2
18H,6-24	9506	37.8	32.4	6	5	106	125	182	399	2069	4582	1725	269	33	7	4
24H,0-24	9790	38.1	32.6	6.1	5	106	125	183	404	2077	4646	1818	350	54	13	9

10518		STANSTED MOUNTFITCHET		Site No: 10518001		Location B1383 Pines Hill, Stansted Mountfitchett										
JUNE 2021		Channel: Southbound														
Time Period	Total Vehicles	85%ile Speed	Mean Speed	Stand Dev.	<6Mph	6-<11	11-<16	16-<21	21-<26	26-<31	31-<36	36-<41	41-<46	46-<51	51-<56	=>56
Fri 11-Jun-21																
00:00	27	44.4	39.4	5.7	0	0	0	0	0	2	4	11	8	1	1	0
01:00	20	43.8	38	6	0	0	0	0	0	4	2	6	8	0	0	0
02:00	16	46.3	37.3	8.4	0	0	0	0	1	3	3	5	1	2	1	0
03:00	12	44.5	38.1	8.7	0	0	0	1	0	0	3	5	1	1	1	0
04:00	43	47.5	40.4	7.1	0	0	0	1	1	3	1	17	10	10	0	0
05:00	165	44.9	39.4	5.6	0	0	0	0	1	6	37	58	49	12	0	2
06:00	382	41.9	37.6	5.1	0	0	0	1	3	18	112	180	54	10	1	3
07:00	806	38.2	33.4	4.5	0	1	0	0	20	193	392	181	17	1	1	0
08:00	890	33.3	21.5	9.9	4	154	184	107	106	115	183	32	4	0	0	1
09:00	764	36.6	32.8	4.1	0	0	0	3	15	208	408	122	6	1	0	1
10:00	637	35.9	32.4	4.4	0	0	0	11	25	156	359	79	6	1	0	0
11:00	659	35.9	32.7	4.2	1	1	1	2	6	176	384	75	13	0	0	0
12:00	680	37	32.9	4.4	0	0	0	4	20	175	356	109	13	3	0	0
13:00	680	36.4	32.9	4.2	0	0	0	0	21	173	375	96	13	2	0	0
14:00	631	35.9	32.3	4.7	1	1	2	3	28	167	339	79	9	2	0	0
15:00	727	36.9	33.3	3.8	0	0	0	1	2	142	442	128	4	0	0	0
16:00	657	38.1	33.8	4.1	0	0	0	0	9	117	378	130	20	3	0	0
17:00	650	37.5	33.2	4.6	0	4	1	2	17	121	370	124	9	2	0	0
18:00	552	38.2	33.7	4.9	2	0	2	0	7	105	303	112	16	3	1	1
19:00	435	39.7	35	4.9	0	0	0	0	2	72	195	135	24	2	4	1
20:00	262	40.8	36.4	4.9	0	0	0	0	1	27	95	103	32	3	0	1
21:00	210	39.8	35.2	4.5	0	0	0	0	2	23	105	64	13	2	1	0
22:00	171	40.1	35.3	4.7	0	0	0	0	2	19	86	46	15	3	0	0
23:00	127	42.9	36.4	6.2	0	0	0	0	1	18	53	30	14	8	3	0
12H,7-19	8333	36.7	31.8	6.3	8	161	191	134	282	1848	4289	1267	130	18	2	3
16H,6-22	9622	37.7	32.4	6.3	8	161	191	135	290	1988	4796	1749	253	35	8	8
18H,6-24	9920	37.9	32.5	6.3	8	161	191	135	293	2025	4935	1825	282	46	11	8
24H,0-24	10203	38.2	32.7	6.4	8	161	191	137	296	2043	4985	1927	359	72	14	10

10518		STANSTED MOUNTFITCHET		Site No: 10518001		Location B1383 Pines Hill, Stansted Mountfitchett											
JUNE 2021		Channel: Southbound															
Time Period	Total Vehicles	85%ile Speed	Mean Speed	Stand Dev.	<6Mph	6-<11	11-<16	16-<21	21-<26	26-<31	31-<36	36-<41	41-<46	46-<51	51-<56	=>56	
Sat 12-Jun-21																	
00:00	73	40.7	36.3	6.6	0	0	0	2	0	8	27	26	3	6	0	1	
01:00	34	42.2	37	5.2	0	0	0	0	0	4	10	13	6	1	0	0	
02:00	19	43.8	37.4	6.3	0	0	0	0	0	3	5	6	3	2	0	0	
03:00	13	48.6	40.4	9.1	0	0	0	0	1	2	1	1	3	5	0	0	
04:00	29	44.7	34.5	11.1	0	0	2	3	2	2	5	5	7	2	1	0	
05:00	72	44.7	38.6	5.7	0	0	0	0	1	3	19	28	13	8	0	0	
06:00	138	44.1	38.6	5.5	0	0	0	1	0	5	35	55	34	5	3	0	
07:00	379	40.6	36.1	5.1	0	0	0	4	4	28	157	140	37	8	1	0	
08:00	622	38.8	34.2	4.4	0	0	0	5	13	80	336	171	13	4	0	0	
09:00	767	36.4	32.8	4	0	0	1	2	23	177	438	119	7	0	0	0	
10:00	778	35.9	30.3	7.8	3	35	29	33	26	156	386	97	13	0	0	0	
11:00	751	35.9	31.9	5.2	0	5	5	19	33	190	397	95	6	0	1	0	
12:00	756	36	32.6	4.6	0	0	1	12	35	161	436	99	8	3	0	1	
13:00	667	36.2	32.8	4.5	1	1	1	6	19	141	393	97	5	2	0	1	
14:00	645	37.6	33.6	4.4	0	0	0	10	14	82	403	120	14	1	0	1	
15:00	567	38.8	34.4	4.1	0	0	1	1	6	75	305	169	8	2	0	0	
16:00	586	37.9	33.2	4.6	0	0	0	6	17	135	295	118	12	3	0	0	
17:00	503	38.6	34.2	4.3	0	0	0	2	9	68	283	124	14	2	0	1	
18:00	404	39.5	34.9	4.8	0	0	0	0	1	66	195	115	19	4	3	1	
19:00	363	39.7	35	5	0	0	0	1	3	55	173	102	21	4	3	1	
20:00	246	40.8	36.3	5.9	0	0	1	1	4	29	77	100	23	7	3	1	
21:00	203	39.7	35	4.8	0	0	0	0	2	30	98	57	12	3	1	0	
22:00	166	39.1	34.4	4.6	0	0	0	0	0	31	89	33	10	3	0	0	
23:00	128	40.2	35.5	5	0	0	0	0	1	15	64	34	10	3	1	0	
12H,7-19	7425	37.9	33.1	5.2	4	41	38	100	200	1359	4024	1464	156	29	5	5	
16H,6-22	8375	38.4	33.5	5.3	4	41	39	103	209	1478	4407	1778	246	48	15	7	
18H,6-24	8669	38.4	33.5	5.3	4	41	39	103	210	1524	4560	1845	266	54	16	7	
24H,0-24	8909	38.6	33.6	5.4	4	41	41	108	214	1546	4627	1924	301	78	17	8	

10518		STANSTED MOUNTFITCHET		Site No: 10518001		Location B1383 Pines Hill, Stansted Mountfitchett											
JUNE 2021		Channel: Southbound															
Time Period	Total Vehicles	85%ile Speed	Mean Speed	Stand Dev.	<6Mph	6-<11	11-<16	16-<21	21-<26	26-<31	31-<36	36-<41	41-<46	46-<51	51-<56	=>56	
Sun 13-Jun-21																	
00:00	75	43.1	36.6	6.1	0	0	0	0	0	12	28	19	10	5	1	0	
01:00	37	44	38	6.8	0	0	0	0	0	4	12	12	5	1	3	0	
02:00	20	42.9	36.5	6.5	0	0	0	0	1	3	5	6	4	1	0	0	
03:00	20	42.9	38.5	5.6	0	0	0	0	0	1	5	9	4	0	1	0	
04:00	22	46.3	39.9	7.1	0	0	0	0	0	1	6	7	4	3	0	1	
05:00	45	47.8	40.6	7.6	0	0	0	1	0	2	8	13	12	5	3	1	
06:00	77	46.4	39.5	6.4	0	0	0	0	1	6	14	25	18	12	1	0	
07:00	151	43.3	37.6	6.2	0	1	0	2	3	8	33	67	30	6	1	0	
08:00	285	40.4	35	6.3	0	0	0	11	13	22	115	91	25	6	2	0	
09:00	575	39	34.2	4.7	0	0	3	1	21	65	310	149	25	1	0	0	
10:00	725	36.8	32.9	4.4	0	1	2	12	12	151	418	121	7	1	0	0	
11:00	617	38.3	33.7	4.4	0	1	0	4	9	119	331	131	22	0	0	0	
12:00	624	37	33.1	4.3	0	1	1	2	17	134	353	106	9	1	0	0	
13:00	626	38.3	33.8	4.5	0	0	0	0	16	120	338	126	21	4	1	0	
14:00	388	40	35.6	4.7	0	0	1	1	2	33	182	139	25	3	0	2	
15:00	379	38.8	34.4	4.2	0	0	0	3	2	48	214	98	12	2	0	0	
16:00	447	39	34.6	4.6	0	1	1	3	4	42	260	114	17	3	2	0	
17:00	400	39.6	35.2	4.3	0	0	0	0	5	46	183	147	15	4	0	0	
18:00	408	39.4	34.9	4.4	0	0	0	1	3	48	210	124	19	2	0	1	
19:00	332	39.8	35	4.8	0	0	0	0	3	53	154	95	21	5	1	0	
20:00	252	40.6	35.7	5.4	0	0	0	1	0	35	114	69	23	8	1	1	
21:00	170	40.3	35.2	5.1	0	0	0	0	4	25	70	52	17	2	0	0	
22:00	120	39.3	34.3	4.9	0	0	0	0	2	27	48	37	4	2	0	0	
23:00	58	41.7	35.6	6.6	0	0	0	0	1	16	14	17	6	3	1	0	
12H,7-19	5625	39	34.2	4.7	0	5	8	40	107	836	2947	1413	227	33	6	3	
16H,6-22	6456	39.2	34.4	4.8	0	5	8	41	115	955	3299	1654	306	60	9	4	
18H,6-24	6634	39.2	34.4	4.9	0	5	8	41	118	998	3361	1708	316	65	10	4	
24H,0-24	6853	39.4	34.5	5	0	5	8	42	119	1021	3425	1774	355	80	18	6	

10518

STANSTED MOUNTFITCETT

Site No: 10518001

Location B1383 Pines Hill, Stansted Mountfitchett

JUNE 2021

Channel: Southbound

Time Period	Total Vehicles	85%ile Speed	Mean Speed	Stand Dev.	<6Mph	6-<11	11-<16	16-<21	21-<26	26-<31	31-<36	36-<41	41-<46	46-<51	51-<56	=>56
-------------	----------------	--------------	------------	------------	-------	-------	--------	--------	--------	--------	--------	--------	--------	--------	--------	------

Daily Totals

Mon 07-Jun-21	9321	38.5	33.7	4.9	0	9	16	86	226	1764	4884	1897	350	71	13	5
Tue 08-Jun-21	9789	38.1	32.5	6.4	9	121	169	251	303	1961	4735	1830	321	61	24	4
Wed 09-Jun-21	9741	38.3	32.6	6.6	17	143	200	165	300	1901	4713	1842	371	59	23	7
Thu 10-Jun-21	9790	38.1	32.6	6.1	5	106	125	183	404	2077	4646	1818	350	54	13	9
Fri 11-Jun-21	10203	38.2	32.7	6.4	8	161	191	137	296	2043	4985	1927	359	72	14	10
Sat 12-Jun-21	8909	38.6	33.6	5.4	4	41	108	214	214	1546	4627	1924	301	78	17	8
Sun 13-Jun-21	6853	39.4	34.5	5	0	5	8	42	119	1021	3425	1774	355	80	18	6
Total Vehicles	64606	38.5	33.2	5.8	43	586	750	972	1862	12313	32015	13012	2407	475	122	49

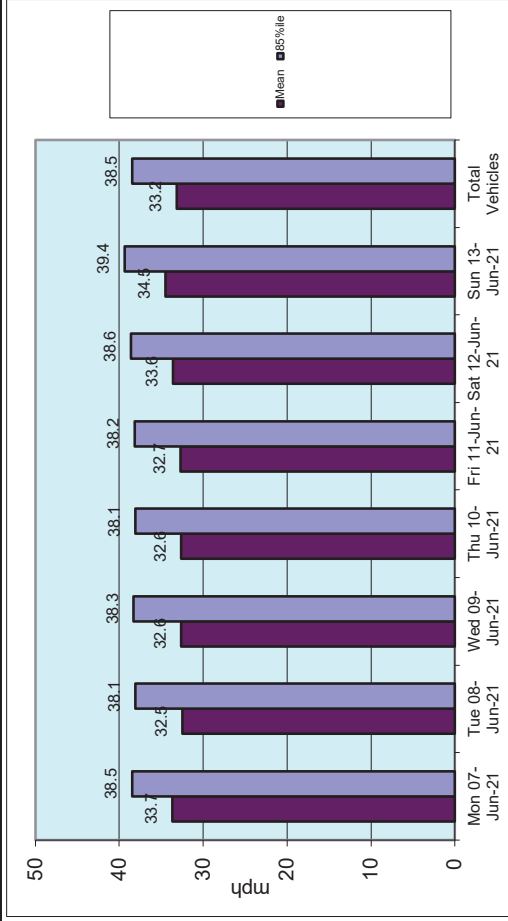
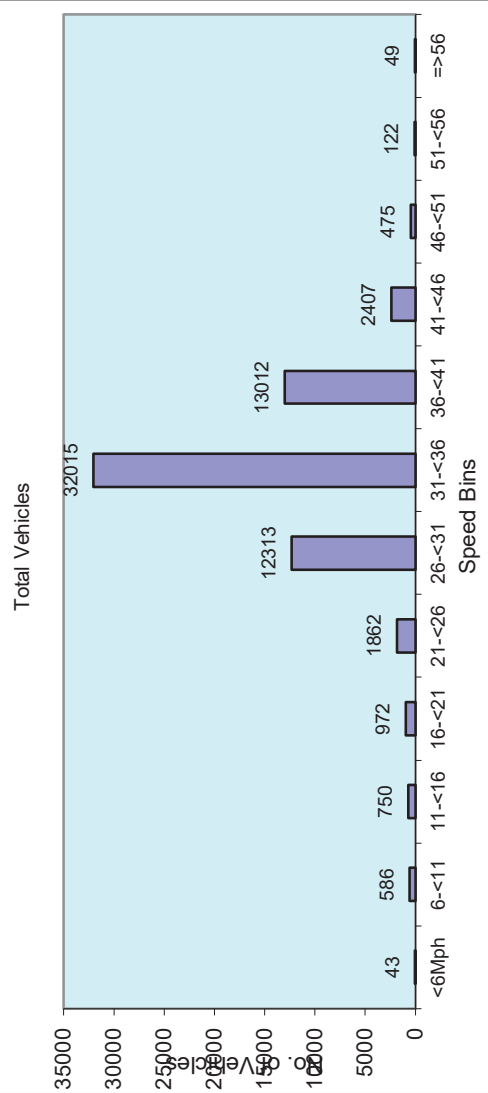

10518

STANSTED MOUNTFITCHET

Site No: 10518001

Location

B1383 Pines Hill, Stansted Mountfitchett

JUNE 2021

Channel: Southbound

TIME PERIOD	07/06/2021	08/06/2021	09/06/2021	10/06/2021	11/06/2021	12/06/2021	13/06/2021	5-Day Av	7-Day Av
	Mon	Tue	Wed	Thu	Fri	Sat	Sun		
Week Begin: 07-Jun-21									
00:00	24	34	29	26	27	73	75	28	41
01:00	12	13	13	19	20	34	37	15	21
02:00	10	13	11	11	16	19	20	12	14
03:00	12	15	13	17	12	13	20	14	15
04:00	29	36	38	34	43	29	22	36	33
05:00	144	168	169	177	165	72	45	165	134
06:00	396	434	428	411	382	138	77	410	324
07:00	813	866	905	879	806	379	151	854	686
08:00	894	944	880	893	890	622	285	900	773
09:00	695	681	716	684	764	767	575	708	697
10:00	598	592	651	612	637	778	725	618	656
11:00	587	559	547	603	659	751	617	591	618
12:00	590	603	583	549	680	756	624	601	626
13:00	552	569	570	641	680	667	626	602	615
14:00	634	614	662	655	631	645	388	639	604
15:00	679	698	704	727	727	567	379	707	640
16:00	634	725	682	658	657	586	447	671	627
17:00	680	676	644	638	650	503	400	658	599
18:00	482	508	513	517	552	404	408	514	483
19:00	331	393	361	390	435	363	332	382	372
20:00	232	257	249	238	262	246	252	248	248
21:00	136	201	198	194	210	203	170	188	187
22:00	112	111	117	151	171	166	120	132	135
23:00	45	79	58	66	127	128	58	75	80
12H,7-19	7838	8035	8057	8056	8333	7425	5625	8064	7624
16H,6-22	8933	9320	9293	9289	9622	8375	6456	9291	8755
18H,6-24	9090	9510	9468	9506	9920	8669	6634	9499	8971
24H,0-24	9321	9789	9741	9790	10203	8909	6853	9769	9229

10518

STANSTED MOUNTFITCHET

Site No: 10518001

Location

B1383 Pines Hill, Stansted Mountfitchett

JUNE 2021

Channel: Southbound

TIME PERIOD	07/06/2021	08/06/2021	09/06/2021	10/06/2021	11/06/2021	12/06/2021	13/06/2021	Sun	5-Day Av	7-Day Av
Am	08:00	08:00	07:00	08:00	08:00	10:00	10:00	10:00		
Peak	894	944	905	893	890	778	725	725		
Pm	17:00	16:00	15:00	15:00	15:00	12:00	13:00	13:00		
Peak	680	725	704	727	727	756	626	626		

Daily Totals

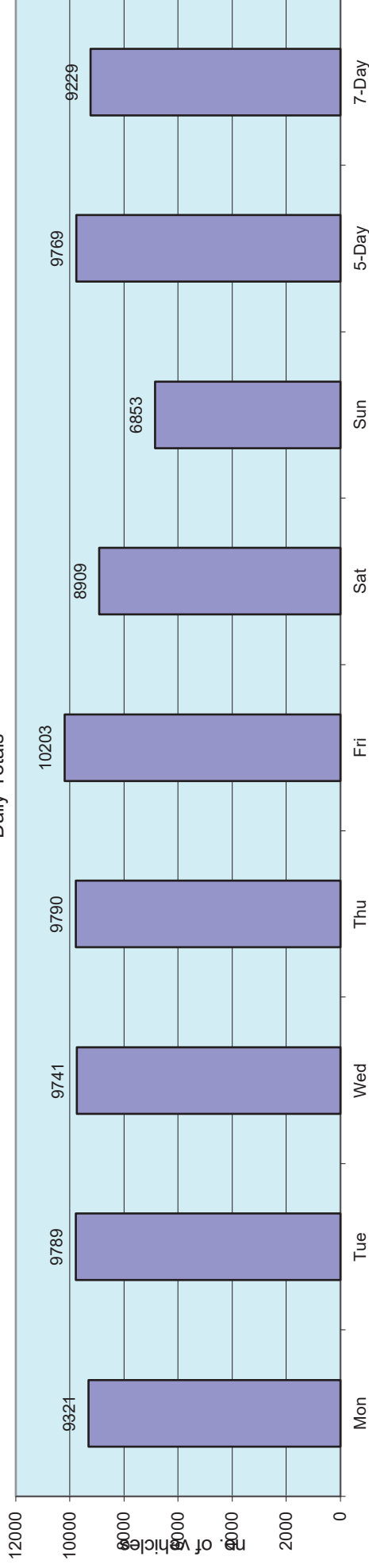

TIME PERIOD	TOTAL VEHICLE S	MOTOR-CYCLES	CARS OR CAR-BASED LGV	LIGHT GOODS VEHICLE S	BUSES	TWO AXLE, SIX TYRE, RIGID/BUSES		THREE AXLE RIGID		FOUR OR MORE AXLE RIGID		FOUR OR LESS AXLE ARTIC		FIVE OR MORE AXLE TRAILER ARTIC		SIX OR MORE AXLE TRAILER ARTIC		SEVEN OR MORE AXLE ARTIC	
						RIGID	BUSES	RIGID	RIGID	RIGID	AXLE	ARTIC	AXLE	ARTIC	AXLE	ARTIC	AXLE	ARTIC	AXLE
00:00	38	1	34	3	0	0	0	0	0	0	0	0	0	0	0	0	0	0	
01:00	15	0	13	2	0	0	0	0	0	0	0	0	0	0	0	0	0	0	
02:00	19	0	14	5	0	0	0	0	0	0	0	0	0	0	0	0	0	0	
03:00	12	0	8	3	0	1	0	0	0	0	0	0	0	0	0	0	0	0	
04:00	18	0	11	5	0	1	1	1	0	0	0	0	0	0	0	0	0	0	
05:00	60	1	41	16	0	1	1	1	0	0	0	0	0	0	0	0	0	0	
06:00	164	1	139	21	2	1	0	0	0	0	0	0	0	0	0	0	0	0	
07:00	463	1	399	53	2	2	2	2	0	0	3	0	0	0	0	0	0	0	
08:00	665	2	584	64	2	2	2	2	0	0	5	1	2	1	0	0	0	0	
09:00	533	1	448	71	1	6	0	0	0	0	4	0	2	0	0	0	0	0	
10:00	513	5	427	62	1	6	5	5	2	2	4	0	0	1	0	0	0	0	
11:00	542	1	481	48	2	4	1	1	1	4	0	0	0	0	0	0	0	0	
12:00	619	5	543	59	0	4	4	4	0	0	4	0	0	0	0	0	0	0	
13:00	604	3	525	64	0	7	1	1	0	0	2	0	0	0	0	0	0	0	
14:00	639	6	568	56	0	3	0	0	0	0	5	0	0	1	0	0	0	0	
15:00	745	6	674	50	3	1	2	2	1	6	0	0	2	0	0	0	0	0	
16:00	783	7	699	63	1	1	5	5	2	5	0	0	0	0	0	0	0	0	
17:00	867	7	805	42	1	1	2	2	3	6	0	0	0	0	0	0	0	0	
18:00	698	5	647	33	0	2	2	2	3	6	0	0	0	0	0	0	0	0	
19:00	399	5	359	31	0	1	0	0	0	3	0	0	0	0	0	0	0	0	
20:00	319	2	297	17	0	0	0	0	0	3	0	0	0	0	0	0	0	0	
21:00	210	3	192	14	0	0	0	0	0	1	0	0	0	0	0	0	0	0	
22:00	165	1	154	8	1	0	0	0	0	1	0	0	0	0	0	0	0	0	
23:00	58	2	52	4	0	0	0	0	0	0	0	0	0	0	0	0	0	0	
12H,7-19	7671	49	6800	665	13	39	26	26	12	54	1	4	8	0	0	0	0	0	
16H,6-22	8763	60	7787	748	15	41	26	26	12	61	1	4	8	0	0	0	0	0	
18H,6-24	8986	63	7993	760	16	41	26	26	12	62	1	4	8	0	0	0	0	0	

Mon 07-Jun-21

10518 STANSTED MOUNTFITCHET Site No: 10518001 Location B1383 Pines Hill, Stansted Mountfitchett

JUNE 2021 Channel: Northbound

TIME PERIOD	TOTAL VEHICLE S	MOTOR-CYCLES	CARS OR CAR-BASED LGV	LIGHT GOODS VEHICLE S	BUSES	TWO AXLE, SIX TYRE, RIGID/BUSES	THREE AXLE RIGID	FOUR OR MORE AXLE RIGID	FOUR OR LESS AXLE ARTIC	FIVE AXLE ARTIC	SIX OR MORE AXLE ARTIC	FIVE OR LESS MULTI-TRAILER ARTIC	SIX AXLE MULTI-TRAILER ARTIC	SEVEN OR MORE AXLE ARTIC
24H,0-24	9148	65	8114	794	16	44	28	12	62	1	4	8	0	0
Tue 08-Jun-21														
00:00	44	1	42	1	0	0	0	0	0	0	0	0	0	0
01:00	29	0	24	4	0	1	0	0	0	0	0	0	0	0
02:00	18	0	12	3	0	0	0	0	0	0	1	2	0	0
03:00	12	0	6	4	0	2	0	0	0	0	0	0	0	0
04:00	21	1	18	2	0	0	0	0	0	0	0	0	0	0
05:00	59	2	47	9	0	1	0	0	0	0	0	0	0	0
06:00	161	5	128	21	1	4	0	0	2	0	0	0	0	0
07:00	455	4	383	58	1	5	1	0	1	0	1	1	0	0
08:00	596	2	539	40	2	3	2	1	5	0	1	1	0	0
09:00	653	2	560	69	3	4	4	5	6	0	0	0	0	0
10:00	558	1	482	60	2	6	3	0	3	1	0	0	0	0
11:00	588	1	521	54	2	2	1	3	4	0	0	0	0	0
12:00	597	2	535	50	1	4	0	0	1	1	1	2	0	0
13:00	636	4	554	60	0	7	1	1	7	1	1	0	0	0
14:00	671	6	580	64	1	2	4	2	10	0	1	1	0	0
15:00	751	5	671	60	0	5	1	3	5	0	1	0	0	0
16:00	856	11	763	67	2	1	1	1	8	0	2	0	0	0
17:00	882	3	815	44	1	1	4	4	9	0	1	0	0	0
18:00	866	11	796	40	0	3	2	4	9	0	1	0	0	0
19:00	545	6	515	20	0	1	2	0	1	0	0	0	0	0
20:00	323	2	297	19	0	2	1	0	2	0	0	0	0	0
21:00	271	4	257	9	0	0	0	0	1	0	0	0	0	0
22:00	193	2	183	6	1	0	0	0	1	0	0	0	0	0
23:00	90	2	83	2	0	0	0	0	0	0	1	2	0	0
12H,7-19	8109	52	7199	666	15	43	24	24	68	3	10	5	0	0
16H,6-22	9409	69	8396	735	16	50	27	24	74	3	10	5	0	0

10518		STANSTED MOUNTFITCHET		Site No: 10518001		Location		B1383 Pines Hill, Stansted Mountfitchett						
JUNE 2021		Channel: Northbound												
TIME PERIOD	TOTAL VEHICLE S	MOTOR-CYCLES	CARS OR CAR-BASED LGV	LIGHT GOODS VEHICLE S	BUSES	RIGID/BUSES	THREE AXLE RIGID	FOUR OR MORE AXLE RIGID	FOUR OR LESS AXLE ARTIC	FIVE AXLE ARTIC	SIX OR MORE AXLE ARTIC	FIVE OR LESS MULTI-TRAILER ARTIC	SIX OR MORE MULTI-TRAILER ARTIC	SEVEN OR MORE AXLE ARTIC
18H,6-24	9692	73	8662	743	17	50	27	24	75	3	11	7	0	0
24H,0-24	9875	77	8811	766	17	54	27	24	75	3	12	9	0	0
Wed 09-Jun-21														
00:00	47	2	43	0	0	1	0	0	0	0	0	1	0	0
01:00	22	0	16	5	0	1	0	0	0	0	0	0	0	0
02:00	12	0	9	2	0	1	0	0	0	0	0	0	0	0
03:00	13	0	9	2	0	1	0	0	0	0	1	0	0	0
04:00	23	0	17	6	0	0	0	0	0	0	0	0	0	0
05:00	75	1	62	11	0	0	1	0	0	0	0	0	0	0
06:00	165	3	131	28	2	1	0	0	0	0	0	0	0	0
07:00	508	1	408	84	0	2	2	0	9	1	1	0	0	0
08:00	611	6	540	56	1	3	3	0	1	0	0	1	0	0
09:00	653	9	547	77	1	6	1	6	6	0	0	0	0	0
10:00	521	3	446	58	2	3	5	0	4	0	0	0	0	0
11:00	657	6	579	58	2	3	2	0	5	0	2	0	0	0
12:00	599	4	528	54	0	2	5	1	5	0	0	0	0	0
13:00	623	4	535	62	6	5	1	1	4	0	3	2	0	0
14:00	643	6	570	55	3	2	1	2	3	0	1	0	0	0
15:00	770	2	691	61	2	2	2	2	6	0	1	1	0	0
16:00	823	8	736	67	0	3	1	0	7	0	0	0	1	0
17:00	907	9	830	44	3	1	3	5	10	0	1	1	0	0
18:00	782	7	721	48	0	2	1	1	1	0	0	1	0	0
19:00	523	5	491	22	0	1	1	1	2	0	0	0	0	0
20:00	367	6	336	21	1	1	1	0	0	0	1	0	0	0
21:00	267	1	253	10	1	0	1	0	1	0	0	0	0	0
22:00	207	2	195	10	0	0	0	0	0	0	0	0	0	0
23:00	83	2	74	6	0	0	0	0	0	0	0	1	0	0
12H,7-19	8097	65	7131	724	20	34	27	18	61	1	9	6	1	0

TIME PERIOD	TOTAL VEHICLE S	MOTOR-CYCLES	CARS OR CAR-BASED LGV	LIGHT GOODS VEHICLE S	BUSES	TWO AXLE, SIX TYRE, RIGID/BUSES	THREE AXLE RIGID	FOUR OR MORE AXLE RIGID	FOUR OR LESS AXLE ARTIC	FIVE AXLE ARTIC	SIX OR MORE AXLE ARTIC	FIVE OR LESS MULTI-TRAILER ARTIC	SIX AXLE MULTI-TRAILER ARTIC	SEVEN OR MORE AXLE ARTIC
16H,6-22	9419	80	8342	805	24	37	30	19	64	1	10	6	1	0
18H,6-24	9709	84	8611	821	24	37	30	19	64	1	10	7	1	0
24H,0-24	9901	87	8767	847	24	41	31	19	64	1	11	8	1	0
Thu 10-Jun-21														
00:00	44	1	42	1	0	0	0	0	0	0	0	0	0	0
01:00	28	0	21	6	0	1	0	0	0	0	0	0	0	0
02:00	19	0	16	3	0	0	0	0	0	0	0	0	0	0
03:00	15	0	10	4	0	1	0	0	0	0	0	0	0	0
04:00	17	0	12	2	0	3	0	0	0	0	0	0	0	0
05:00	76	3	56	13	1	2	1	0	0	0	0	0	0	0
06:00	175	3	135	29	0	4	2	0	0	0	1	1	0	0
07:00	492	3	421	53	2	4	2	0	7	0	0	0	0	0
08:00	633	2	567	47	0	2	5	0	7	0	2	1	0	0
09:00	611	2	513	79	3	3	4	0	6	0	0	1	0	0
10:00	594	5	516	56	2	5	3	1	4	0	2	0	0	0
11:00	613	1	542	57	0	4	1	0	8	0	0	0	0	0
12:00	610	6	529	67	1	2	0	0	2	0	2	1	0	0
13:00	611	3	547	50	1	5	0	2	3	0	0	0	0	0
14:00	605	2	532	60	1	2	3	0	4	0	0	1	0	0
15:00	764	4	693	55	0	5	0	2	3	0	1	1	0	0
16:00	834	4	747	68	0	4	3	2	5	1	0	0	0	0
17:00	903	11	819	44	1	5	7	5	8	0	2	1	0	0
18:00	779	7	728	40	0	2	0	0	1	0	1	0	0	0
19:00	521	5	484	26	1	0	3	1	1	0	0	0	0	0
20:00	392	2	365	22	0	0	0	0	2	0	0	0	1	0
21:00	298	3	286	6	0	1	1	1	0	0	0	0	0	0
22:00	258	3	241	11	1	0	0	0	1	0	0	1	0	0
23:00	87	1	82	4	0	0	0	0	0	0	0	0	0	0

TIME PERIOD	TOTAL VEHICLE S	MOTOR-CYCLES	CARS OR CAR-BASED LGV	LIGHT GOODS VEHICLE S	BUSES	TWO AXLE, SIX TYRE, RIGID/BUSES		THREE AXLE RIGID		FOUR OR MORE AXLE RIGID		FOUR OR LESS AXLE ARTIC		FIVE OR MORE AXLE TRAILER ARTIC		SEVEN OR MORE AXLE ARTIC	
						RIGID	BUSES	RIGID	AXLE	RIGID	AXLE	ARTIC	AXLE	ARTIC	ARTIC	AXLE	ARTIC
12H,7-19	8049	50	7154	676	11	43	28	12	58	1	10	6	0	0	0	0	
16H,6-22	9435	63	8424	759	12	48	34	14	61	1	11	7	1	1	0		
18H,6-24	9780	67	8747	774	13	48	34	14	62	1	11	8	1	1	0		
24H,0-24	9979	71	8904	803	14	55	35	14	62	1	11	8	1	1	0		
Fri 11-Jun-21																	
00:00	54	1	48	3	0	1	0	0	0	0	0	0	0	0	0	0	
01:00	35	1	28	6	0	0	0	0	0	0	0	0	0	0	0	0	
02:00	20	0	17	2	1	0	0	0	0	0	0	0	0	0	0	0	
03:00	18	0	13	2	0	2	0	0	0	0	0	0	0	0	0	0	
04:00	15	1	11	3	0	0	0	0	0	0	0	0	0	0	0	0	
05:00	65	2	48	11	0	2	1	0	1	0	0	0	0	0	0	0	
06:00	178	3	136	33	1	1	4	0	0	0	0	0	0	0	0	0	
07:00	480	5	401	63	2	6	0	1	1	0	1	0	0	0	0	0	
08:00	604	6	526	57	1	5	2	1	4	0	1	1	0	0	0	0	
09:00	639	5	541	67	1	6	9	0	8	0	1	1	0	0	0	0	
10:00	600	3	511	66	3	5	3	1	6	0	1	1	0	0	0	0	
11:00	645	6	567	57	0	3	1	3	5	0	2	1	0	0	0	0	
12:00	686	2	626	45	0	5	3	0	4	0	1	0	0	0	0	0	
13:00	712	7	624	67	2	2	2	2	6	0	0	0	0	0	0	0	
14:00	710	11	633	40	3	6	4	2	8	0	2	1	0	0	0	0	
15:00	798	8	703	62	0	5	3	4	9	0	2	2	0	0	0	0	
16:00	841	8	745	61	2	8	4	1	9	0	1	2	0	0	0	0	
17:00	932	8	846	49	2	1	8	2	14	1	1	0	0	0	0	0	
18:00	867	9	798	43	2	1	7	2	4	0	0	1	0	0	0	0	
19:00	524	4	495	19	0	1	0	3	2	0	0	0	0	0	0	0	
20:00	400	3	380	16	0	0	0	0	1	0	0	0	0	0	0	0	
21:00	242	1	229	10	0	0	1	0	1	0	0	0	0	0	0	0	
22:00	231	4	217	9	0	0	0	0	1	0	0	0	0	0	0	0	

TIME PERIOD	TOTAL VEHICLE S	MOTOR-CYCLES	CARS OR CAR-BASED LGV	LIGHT GOODS VEHICLE S	BUSES	TWO AXLE, SIX TYRE, RIGID/BUSES		THREE AXLE RIGID		FOUR OR MORE AXLE RIGID		FOUR OR LESS AXLE ARTIC		FIVE OR MORE AXLE TRAILER ARTIC		SEVEN OR MORE AXLE ARTIC	
						RIGID	BUSES	RIGID	AXLE RIGID	AXLE RIGID	AXLE ARTIC	AXLE ARTIC	AXLE ARTIC	AXLE ARTIC	AXLE ARTIC		
23:00	181	2	175	3	0	0	0	0	0	0	0	0	0	0	0	0	0
12H,7-19	8514	78	7521	677	18	53	46	19	78	1	13	10	0	0	0	0	0
16H,6-22	9858	89	8761	755	19	55	51	22	82	1	13	10	0	0	0	0	0
18H,6-24	10270	95	9153	767	19	55	51	22	83	1	14	10	0	0	0	0	0
24H,0-24	10477	100	9318	794	20	60	52	22	84	2	15	10	0	0	0	0	0
Sat 12-Jun-21																	
00:00	88	0	85	3	0	0	0	0	0	0	0	0	0	0	0	0	0
01:00	50	0	44	5	0	1	0	0	0	0	0	0	0	0	0	0	0
02:00	35	0	34	0	0	0	0	0	1	0	0	0	0	0	0	0	0
03:00	19	0	13	4	0	2	0	0	0	0	0	0	0	0	0	0	0
04:00	21	0	17	1	0	1	0	0	0	0	0	2	0	0	0	0	0
05:00	32	0	29	3	0	0	0	0	0	0	0	0	0	0	0	0	0
06:00	85	0	68	12	1	2	1	0	0	0	1	0	0	0	0	0	0
07:00	216	3	178	31	2	2	0	0	0	0	0	0	0	0	0	0	0
08:00	407	6	360	38	1	1	0	0	1	0	0	0	0	0	0	0	0
09:00	568	5	523	32	1	1	1	1	3	0	1	0	0	0	0	0	0
10:00	691	13	631	36	0	1	5	0	3	0	1	1	0	0	0	0	0
11:00	826	9	766	34	1	3	4	1	8	0	0	0	0	0	0	0	0
12:00	875	16	812	33	0	2	4	1	6	0	1	0	0	0	0	0	0
13:00	810	4	757	35	2	1	4	2	3	0	0	2	0	0	0	0	0
14:00	720	7	680	24	0	2	1	1	4	0	0	1	0	0	0	0	0
15:00	638	7	589	31	0	2	2	0	5	0	1	1	0	0	0	0	0
16:00	620	9	580	17	1	2	1	0	9	0	0	1	0	0	0	0	0
17:00	632	6	598	19	0	1	0	1	7	0	0	0	0	0	0	0	0
18:00	509	11	481	13	1	1	1	0	1	0	0	0	0	0	0	0	0
19:00	431	6	407	17	0	0	0	0	1	0	0	0	0	0	0	0	0
20:00	313	3	296	11	0	1	1	0	1	0	0	0	0	0	0	0	0
21:00	278	2	268	7	1	0	0	0	0	0	0	0	0	0	0	0	0

10518

STANSTED MOUNTFITCHET

Site No: 10518001

Location B1383 Pines Hill, Stansted Mountfitchett

JUNE 2021

Channel: Northbound

TIME PERIOD	TOTAL VEHICLE S	MOTOR-CYCLES	CARS OR CAR-BASED LGV	LIGHT GOODS VEHICLE S	BUSES	TWO AXLE, SIX TYRE, RIGID/BUSES		THREE AXLE RIGID		FOUR OR MORE AXLE RIGID		FOUR OR LESS AXLE ARTIC		FIVE OR MORE AXLE TRAILER ARTIC		SIX OR MORE AXLE TRAILER ARTIC		SEVEN OR MORE AXLE ARTIC	
						RIGID	BUSES	RIGID	AXLE	RIGID	AXLE	RIGID	AXLE	RIGID	AXLE	RIGID	AXLE	RIGID	AXLE
22:00	204	4	195	5	0	0	0	0	0	0	0	0	0	0	0	0	0	0	0
23:00	153	0	147	6	0	0	0	0	0	0	0	0	0	0	0	0	0	0	0
12H,7-19	7512	96	6955	343	9	19	23	7	50	4	6	0	0	0	0	0	0	0	0
16H,6-22	8619	107	7994	390	11	22	25	7	52	5	6	0	0	0	0	0	0	0	0
18H,6-24	8976	111	8336	401	11	22	25	7	52	5	6	0	0	0	0	0	0	0	0
24H,0-24	9221	111	8558	417	11	26	25	7	53	5	8	0	0	0	0	0	0	0	0
Sun 13-Jun-21																			
00:00	89	0	87	1	0	1	0	0	0	0	0	0	0	0	0	0	0	0	0
01:00	42	1	40	1	0	0	0	0	0	0	0	0	0	0	0	0	0	0	0
02:00	30	0	28	1	0	1	0	0	0	0	0	0	0	0	0	0	0	0	0
03:00	18	0	16	2	0	0	0	0	0	0	0	0	0	0	0	0	0	0	0
04:00	14	0	13	1	0	0	0	0	0	0	0	0	0	0	0	0	0	0	0
05:00	16	0	15	1	0	0	0	0	0	0	0	0	0	0	0	0	0	0	0
06:00	33	0	28	4	1	0	0	0	0	0	0	0	0	0	0	0	0	0	0
07:00	123	9	104	8	0	1	0	0	1	0	0	0	0	0	0	0	0	0	0
08:00	173	11	147	14	0	0	1	0	0	0	0	0	0	0	0	0	0	0	0
09:00	318	14	283	19	0	0	0	0	1	0	0	0	0	0	0	0	0	0	0
10:00	556	19	507	24	0	0	3	1	1	1	0	0	0	0	0	0	0	0	0
11:00	720	7	679	24	1	2	4	0	3	0	0	0	0	0	0	0	0	0	0
12:00	826	16	767	24	0	1	0	0	15	0	1	2	0	0	0	0	0	0	0
13:00	752	11	712	21	0	1	0	3	3	0	1	0	0	0	0	0	0	0	0
14:00	520	5	497	11	0	0	3	1	3	0	0	0	0	0	0	0	0	0	0
15:00	455	7	432	15	0	0	0	0	0	0	0	1	0	0	0	0	0	0	0
16:00	411	8	385	15	1	0	1	0	0	0	1	0	0	0	0	0	0	0	0
17:00	385	7	366	6	1	0	2	0	3	0	0	0	0	0	0	0	0	0	0
18:00	390	5	368	12	0	1	1	1	2	0	0	0	0	0	0	0	0	0	0
19:00	355	4	336	15	0	0	0	0	0	0	0	0	0	0	0	0	0	0	0
20:00	275	3	261	9	0	0	0	0	2	0	0	0	0	0	0	0	0	0	0

TIME PERIOD	TOTAL VEHICLE S	MOTOR-CYCLES	CARS OR CAR-BASED LGV	LIGHT GOODS VEHICLE S	BUSES	TWO AXLE, SIX TYRE, RIGID/BUSES		THREE AXLE RIGID		FOUR OR MORE AXLE RIGID		FOUR OR LESS AXLE ARTIC		FIVE OR MORE AXLE TRAILER ARTIC		SIX OR MORE AXLE TRAILER ARTIC		SEVEN OR MORE AXLE ARTIC	
						RIGID	BUSES	RIGID	AXLE	RIGID	AXLE	RIGID	AXLE	RIGID	AXLE	RIGID	AXLE	RIGID	AXLE
21:00	219	3	208	8	0	0	0	0	0	0	0	0	0	0	0	0	0	0	0
22:00	149	4	135	9	1	0	0	0	0	0	0	0	0	0	0	0	0	0	0
23:00	77	1	67	9	0	0	0	0	0	0	0	0	0	0	0	0	0	0	0
12H,7-19	5629	119	5247	193	3	6	15	6	32	6	32	2	3	3	0	0	0	0	0
16H,6-22	6511	129	6080	229	4	6	15	6	34	6	34	2	3	3	0	0	0	0	0
18H,6-24	6737	134	6282	247	5	6	15	6	34	6	34	2	3	3	0	0	0	0	0
24H,0-24	6946	135	6481	254	5	8	15	6	34	6	34	2	3	3	0	0	0	0	0
Daily Totals																			
Mon 07-Jun-21	9148	65	8114	794	16	44	28	12	62	12	62	1	4	8	0	0	0	0	0
Tue 08-Jun-21	9875	77	8811	766	17	54	27	24	75	24	75	3	12	9	0	0	0	0	0
Wed 09-Jun-21	9901	87	8767	847	24	41	31	19	64	19	64	1	11	8	1	0	0	0	0
Thu 10-Jun-21	9979	71	8904	803	14	55	35	14	62	14	62	1	11	8	1	0	0	0	0
Fri 11-Jun-21	10477	100	9318	794	20	60	52	22	84	22	84	2	15	10	0	0	0	0	0
Sat 12-Jun-21	9221	111	8558	417	11	26	25	7	53	7	53	0	5	8	0	0	0	0	0
Sun 13-Jun-21	6946	135	6481	254	5	8	15	6	34	6	34	2	3	3	0	0	0	0	0
Total Vehicles																			
[--]	65547	646	58953	4675	107	288	213	104	434	104	434	10	61	54	2	0	0	0	0

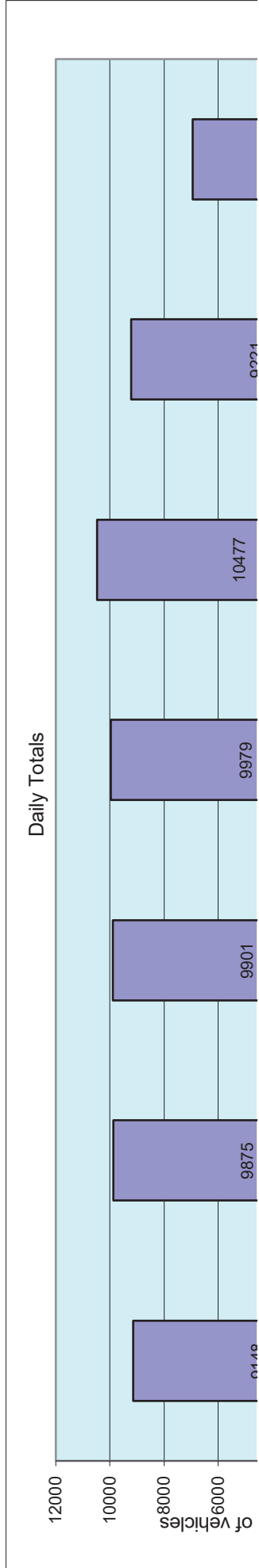

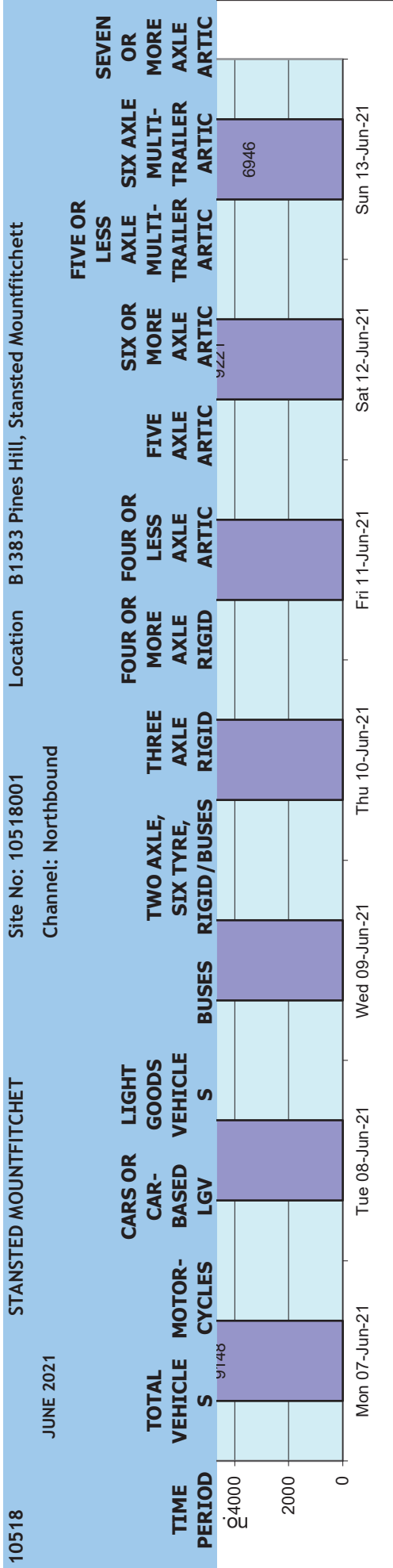

10518	STANSTED MOUNTFITCHET				Site No: 10518001	Location	B1383 Pines Hill, Stansted Mountfitchett				
JUNE 2021		Channel: Northbound									
TIME PERIOD	TOTAL VEHICLES	MOTOR-CYCLES	MOTOR-CYCLES%	CARS	CARS %	LGV	LGV %	HGV	HGV %	BUS	BUS %
Mon 07-Jun-21											
00:00	38	1	2.6	34	89.5	3	7.9	0	0.0	0	0.0
01:00	15	0	0.0	13	86.7	2	13.3	0	0.0	0	0.0
02:00	19	0	0.0	14	73.7	5	26.3	0	0.0	0	0.0
03:00	12	0	0.0	8	66.7	3	25.0	1	8.3	0	0.0
04:00	18	0	0.0	11	61.1	5	27.8	2	11.1	0	0.0
05:00	60	1	1.7	41	68.3	16	26.7	2	3.3	0	0.0
06:00	164	1	0.6	139	84.8	21	12.8	1	0.6	2	1.2
07:00	463	1	0.2	399	86.2	53	11.5	8	1.7	2	0.4
08:00	665	2	0.3	584	87.8	64	9.6	13	2.0	2	0.3
09:00	533	1	0.2	448	84.1	71	13.3	12	2.3	1	0.2
10:00	513	5	1.0	427	83.2	62	12.1	18	3.5	1	0.2
11:00	542	1	0.2	481	88.8	48	8.9	10	1.9	2	0.4
12:00	619	5	0.8	543	87.7	59	9.5	12	1.9	0	0.0
13:00	604	3	0.5	525	86.9	64	10.6	12	2.0	0	0.0
14:00	639	6	0.9	568	88.9	56	8.8	9	1.4	0	0.0
15:00	745	6	0.8	674	90.5	50	6.7	12	1.6	3	0.4
16:00	783	7	0.9	699	89.3	63	8.1	13	1.7	1	0.1
17:00	867	7	0.8	805	92.9	42	4.8	12	1.4	1	0.1
18:00	698	5	0.7	647	92.7	33	4.7	13	1.9	0	0.0
19:00	399	5	1.3	359	90.0	31	7.8	4	1.0	0	0.0
20:00	319	2	0.6	297	93.1	17	5.3	3	0.9	0	0.0
21:00	210	3	1.4	192	91.4	14	6.7	1	0.5	0	0.0
22:00	165	1	0.6	154	93.3	8	4.9	1	0.6	1	0.6
23:00	58	2	3.5	52	89.7	4	6.9	0	0.0	0	0.0
12H,7-19	7671	49	0.6	6800	88.7	665	8.7	144	1.9	13	0.2
16H,6-22	8763	60	0.7	7787	88.9	748	8.5	153	1.8	15	0.2
18H,6-24	8986	63	0.7	7993	89.0	760	8.5	154	1.7	16	0.2

10518		STANSTED MOUNTFITCHET				Site No: 10518001		Location		B1383 Pines Hill, Stansted Mountfitchett	
JUNE 2021		Channel: Northbound									
TIME PERIOD	TOTAL VEHICLES	MOTOR-CYCLES	MOTOR-CYCLES%	CARS	CARS %	LGV	LGV %	HGV	HGV %	BUS	BUS %
24H,0-24	9148	65	0.7	8114	88.7	794	8.7	159	1.7	16	0.2
Tue 08-Jun-21											
00:00	44	1	2.3	42	95.5	1	2.3	0	0.0	0	0.0
01:00	29	0	0.0	24	82.8	4	13.8	1	3.5	0	0.0
02:00	18	0	0.0	12	66.7	3	16.7	3	16.7	0	0.0
03:00	12	0	0.0	6	50.0	4	33.3	2	16.7	0	0.0
04:00	21	1	4.8	18	85.7	2	9.5	0	0.0	0	0.0
05:00	59	2	3.4	47	79.7	9	15.3	1	1.7	0	0.0
06:00	161	5	3.1	128	79.5	21	13.0	6	3.7	1	0.6
07:00	455	4	0.9	383	84.2	58	12.8	9	2.0	1	0.2
08:00	596	2	0.3	539	90.4	40	6.7	13	2.2	2	0.3
09:00	653	2	0.3	560	85.8	69	10.6	19	2.9	3	0.5
10:00	558	1	0.2	482	86.4	60	10.8	13	2.3	2	0.4
11:00	588	1	0.2	521	88.6	54	9.2	10	1.7	2	0.3
12:00	597	2	0.3	535	89.6	50	8.4	9	1.5	1	0.2
13:00	636	4	0.6	554	87.1	60	9.4	18	2.8	0	0.0
14:00	671	6	0.9	580	86.4	64	9.5	20	3.0	1	0.2
15:00	751	5	0.7	671	89.4	60	8.0	15	2.0	0	0.0
16:00	856	11	1.3	763	89.1	67	7.8	13	1.5	2	0.2
17:00	882	3	0.3	815	92.4	44	5.0	19	2.2	1	0.1
18:00	866	11	1.3	796	91.9	40	4.6	19	2.2	0	0.0
19:00	545	6	1.1	515	94.5	20	3.7	4	0.7	0	0.0
20:00	323	2	0.6	297	92.0	19	5.9	5	1.6	0	0.0
21:00	271	4	1.5	257	94.8	9	3.3	1	0.4	0	0.0
22:00	193	2	1.0	183	94.8	6	3.1	1	0.5	1	0.5
23:00	90	2	2.2	83	92.2	2	2.2	3	3.3	0	0.0
12H,7-19	8109	52	0.6	7199	88.8	666	8.2	177	2.2	15	0.2
16H,6-22	9409	69	0.7	8396	89.2	735	7.8	193	2.1	16	0.2

10518		STANSTED MOUNTFITCHET		Site No: 10518001		Location		B1383 Pines Hill, Stansted Mountfitchett			
JUNE 2021		Channel: Northbound									
TIME PERIOD	TOTAL VEHICLES	MOTOR-CYCLES	MOTOR-CYCLES%	CARS	CARS %	LGV	LGV %	HGV	HGV %	BUS	BUS %
18H,6-24	9692	73	0.8	8662	89.4	743	7.7	197	2.0	17	0.2
24H,0-24	9875	77	0.8	8811	89.2	766	7.8	204	2.1	17	0.2
Wed 09-Jun-21											
00:00	47	2	4.3	43	91.5	0	0.0	2	4.3	0	0.0
01:00	22	0	0.0	16	72.7	5	22.7	1	4.6	0	0.0
02:00	12	0	0.0	9	75.0	2	16.7	1	8.3	0	0.0
03:00	13	0	0.0	9	69.2	2	15.4	2	15.4	0	0.0
04:00	23	0	0.0	17	73.9	6	26.1	0	0.0	0	0.0
05:00	75	1	1.3	62	82.7	11	14.7	1	1.3	0	0.0
06:00	165	3	1.8	131	79.4	28	17.0	1	0.6	2	1.2
07:00	508	1	0.2	408	80.3	84	16.5	15	3.0	0	0.0
08:00	611	6	1.0	540	88.4	56	9.2	8	1.3	1	0.2
09:00	653	9	1.4	547	83.8	77	11.8	19	2.9	1	0.2
10:00	521	3	0.6	446	85.6	58	11.1	12	2.3	2	0.4
11:00	657	6	0.9	579	88.1	58	8.8	12	1.8	2	0.3
12:00	599	4	0.7	528	88.2	54	9.0	13	2.2	0	0.0
13:00	623	4	0.6	535	85.9	62	10.0	16	2.6	6	1.0
14:00	643	6	0.9	570	88.7	55	8.6	9	1.4	3	0.5
15:00	770	2	0.3	691	89.7	61	7.9	14	1.8	2	0.3
16:00	823	8	1.0	736	89.4	67	8.1	12	1.5	0	0.0
17:00	907	9	1.0	830	91.5	44	4.9	21	2.3	3	0.3
18:00	782	7	0.9	721	92.2	48	6.1	6	0.8	0	0.0
19:00	523	5	1.0	491	93.9	22	4.2	5	1.0	0	0.0
20:00	367	6	1.6	336	91.6	21	5.7	3	0.8	1	0.3
21:00	267	1	0.4	253	94.8	10	3.8	2	0.8	1	0.4
22:00	207	2	1.0	195	94.2	10	4.8	0	0.0	0	0.0
23:00	83	2	2.4	74	89.2	6	7.2	1	1.2	0	0.0
12H,7-19	8097	65	0.8	7131	88.1	724	8.9	157	1.9	20	0.3

TIME PERIOD	TOTAL VEHICLES	MOTOR-CYCLES	MOTOR-CYCLES%	CARS	CARS %	LGV	LGV %	HGV	HGV %	BUS	BUS %
16H,6-22	9419	80	0.9	8342	88.6	805	8.6	168	1.8	24	0.3
18H,6-24	9709	84	0.9	8611	88.7	821	8.5	169	1.7	24	0.3
24H,0-24	9901	87	0.9	8767	88.6	847	8.6	176	1.8	24	0.2
Thu 10-Jun-21											
00:00	44	1	2.3	42	95.5	1	2.3	0	0.0	0	0.0
01:00	28	0	0.0	21	75.0	6	21.4	1	3.6	0	0.0
02:00	19	0	0.0	16	84.2	3	15.8	0	0.0	0	0.0
03:00	15	0	0.0	10	66.7	4	26.7	1	6.7	0	0.0
04:00	17	0	0.0	12	70.6	2	11.8	3	17.7	0	0.0
05:00	76	3	4.0	56	73.7	13	17.1	3	4.0	1	1.3
06:00	175	3	1.7	135	77.1	29	16.6	8	4.6	0	0.0
07:00	492	3	0.6	421	85.6	53	10.8	13	2.6	2	0.4
08:00	633	2	0.3	567	89.6	47	7.4	17	2.7	0	0.0
09:00	611	2	0.3	513	84.0	79	12.9	14	2.3	3	0.5
10:00	594	5	0.8	516	86.9	56	9.4	15	2.5	2	0.3
11:00	613	1	0.2	542	88.4	57	9.3	13	2.1	0	0.0
12:00	610	6	1.0	529	86.7	67	11.0	7	1.2	1	0.2
13:00	611	3	0.5	547	89.5	50	8.2	10	1.6	1	0.2
14:00	605	2	0.3	532	87.9	60	9.9	10	1.7	1	0.2
15:00	764	4	0.5	693	90.7	55	7.2	12	1.6	0	0.0
16:00	834	4	0.5	747	89.6	68	8.2	15	1.8	0	0.0
17:00	903	11	1.2	819	90.7	44	4.9	28	3.1	1	0.1
18:00	779	7	0.9	728	93.5	40	5.1	4	0.5	0	0.0
19:00	521	5	1.0	484	92.9	26	5.0	5	1.0	1	0.2
20:00	392	2	0.5	365	93.1	22	5.6	3	0.8	0	0.0
21:00	298	3	1.0	286	96.0	6	2.0	3	1.0	0	0.0
22:00	258	3	1.2	241	93.4	11	4.3	2	0.8	1	0.4
23:00	87	1	1.2	82	94.3	4	4.6	0	0.0	0	0.0

TIME PERIOD	TOTAL VEHICLES	MOTOR-CYCLES	MOTOR-CYCLES%	CARS	CARS %	LGV	LGV %	HGV	HGV %	BUS	BUS %
12H,7-19	8049	50	0.6	7154	88.9	676	8.4	158	2.0	11	0.1
16H,6-22	9435	63	0.7	8424	89.3	759	8.0	177	1.9	12	0.1
18H,6-24	9780	67	0.7	8747	89.4	774	7.9	179	1.8	13	0.1
24H,0-24	9979	71	0.7	8904	89.2	803	8.1	187	1.9	14	0.1
Fri 11-Jun-21											
00:00	54	1	1.9	48	88.9	3	5.6	2	3.7	0	0.0
01:00	35	1	2.9	28	80.0	6	17.1	0	0.0	0	0.0
02:00	20	0	0.0	17	85.0	2	10.0	0	0.0	1	5.0
03:00	18	0	0.0	13	72.2	2	11.1	3	16.7	0	0.0
04:00	15	1	6.7	11	73.3	3	20.0	0	0.0	0	0.0
05:00	65	2	3.1	48	73.9	11	16.9	4	6.2	0	0.0
06:00	178	3	1.7	136	76.4	33	18.5	5	2.8	1	0.6
07:00	480	5	1.0	401	83.5	63	13.1	9	1.9	2	0.4
08:00	604	6	1.0	526	87.1	57	9.4	14	2.3	1	0.2
09:00	639	5	0.8	541	84.7	67	10.5	25	3.9	1	0.2
10:00	600	3	0.5	511	85.2	66	11.0	17	2.8	3	0.5
11:00	645	6	0.9	567	87.9	57	8.8	15	2.3	0	0.0
12:00	686	2	0.3	626	91.3	45	6.6	13	1.9	0	0.0
13:00	712	7	1.0	624	87.6	67	9.4	12	1.7	2	0.3
14:00	710	11	1.6	633	89.2	40	5.6	23	3.2	3	0.4
15:00	798	8	1.0	703	88.1	62	7.8	25	3.1	0	0.0
16:00	841	8	1.0	745	88.6	61	7.3	25	3.0	2	0.2
17:00	932	8	0.9	846	90.8	49	5.3	27	2.9	2	0.2
18:00	867	9	1.0	798	92.0	43	5.0	15	1.7	2	0.2
19:00	524	4	0.8	495	94.5	19	3.6	6	1.2	0	0.0
20:00	400	3	0.8	380	95.0	16	4.0	1	0.3	0	0.0
21:00	242	1	0.4	229	94.6	10	4.1	2	0.8	0	0.0
22:00	231	4	1.7	217	93.9	9	3.9	1	0.4	0	0.0

10518	STANSTED MOUNTFITCHET		Site No: 10518001	Location	B1383 Pines Hill, Stansted Mountfitchett						
JUNE 2021		Channel: Northbound									
TIME PERIOD	TOTAL VEHICLES	MOTOR-CYCLES	MOTOR-CYCLES%	CARS	CARS %	LGV	LGV %	HGV	HGV %	BUS	BUS %
23:00	181	2	1.1	175	96.7	3	1.7	1	0.6	0	0.0
12H,7-19	8514	78	0.9	7521	88.3	677	8.0	220	2.6	18	0.2
16H,6-22	9858	89	0.9	8761	88.9	755	7.7	234	2.4	19	0.2
18H,6-24	10270	95	0.9	9153	89.1	767	7.5	236	2.3	19	0.2
24H,0-24	10477	100	1.0	9318	88.9	794	7.6	245	2.3	20	0.2
Sat 12-Jun-21											
00:00	88	0	0.0	85	96.6	3	3.4	0	0.0	0	0.0
01:00	50	0	0.0	44	88.0	5	10.0	1	2.0	0	0.0
02:00	35	0	0.0	34	97.1	0	0.0	1	2.9	0	0.0
03:00	19	0	0.0	13	68.4	4	21.1	2	10.5	0	0.0
04:00	21	0	0.0	17	81.0	1	4.8	3	14.3	0	0.0
05:00	32	0	0.0	29	90.6	3	9.4	0	0.0	0	0.0
06:00	85	0	0.0	68	80.0	12	14.1	4	4.7	1	1.2
07:00	216	3	1.4	178	82.4	31	14.4	2	0.9	2	0.9
08:00	407	6	1.5	360	88.5	38	9.3	2	0.5	1	0.3
09:00	568	5	0.9	523	92.1	32	5.6	7	1.2	1	0.2
10:00	691	13	1.9	631	91.3	36	5.2	11	1.6	0	0.0
11:00	826	9	1.1	766	92.7	34	4.1	16	1.9	1	0.1
12:00	875	16	1.8	812	92.8	33	3.8	14	1.6	0	0.0
13:00	810	4	0.5	757	93.5	35	4.3	12	1.5	2	0.3
14:00	720	7	1.0	680	94.4	24	3.3	9	1.3	0	0.0
15:00	638	7	1.1	589	92.3	31	4.9	11	1.7	0	0.0
16:00	620	9	1.5	580	93.6	17	2.7	13	2.1	1	0.2
17:00	632	6	1.0	598	94.6	19	3.0	9	1.4	0	0.0
18:00	509	11	2.2	481	94.5	13	2.6	3	0.6	1	0.2
19:00	431	6	1.4	407	94.4	17	3.9	1	0.2	0	0.0
20:00	313	3	1.0	296	94.6	11	3.5	3	1.0	0	0.0
21:00	278	2	0.7	268	96.4	7	2.5	0	0.0	1	0.4

10518		STANSTED MOUNTFITCHET			Site No: 10518001		Location		B1383 Pines Hill, Stansted Mountfitchett		
JUNE 2021		Channel: Northbound									
TIME PERIOD	TOTAL VEHICLES	MOTOR-CYCLES	MOTOR-CYCLES%	CARS	CARS %	LGV	LGV %	HGV	HGV %	BUS	BUS %
22:00	204	4	2.0	195	95.6	5	2.5	0	0.0	0	0.0
23:00	153	0	0.0	147	96.1	6	3.9	0	0.0	0	0.0
12H,7-19	7512	96	1.3	6955	92.6	343	4.6	109	1.5	9	0.1
16H,6-22	8619	107	1.2	7994	92.8	390	4.5	117	1.4	11	0.1
18H,6-24	8976	111	1.2	8336	92.9	401	4.5	117	1.3	11	0.1
24H,0-24	9221	111	1.2	8558	92.8	417	4.5	124	1.3	11	0.1
Sun 13-Jun-21											
00:00	89	0	0.0	87	97.8	1	1.1	1	1.1	0	0.0
01:00	42	1	2.4	40	95.2	1	2.4	0	0.0	0	0.0
02:00	30	0	0.0	28	93.3	1	3.3	1	3.3	0	0.0
03:00	18	0	0.0	16	88.9	2	11.1	0	0.0	0	0.0
04:00	14	0	0.0	13	92.9	1	7.1	0	0.0	0	0.0
05:00	16	0	0.0	15	93.8	1	6.3	0	0.0	0	0.0
06:00	33	0	0.0	28	84.9	4	12.1	0	0.0	1	3.0
07:00	123	9	7.3	104	84.6	8	6.5	2	1.6	0	0.0
08:00	173	11	6.4	147	85.0	14	8.1	1	0.6	0	0.0
09:00	318	14	4.4	283	89.0	19	6.0	2	0.6	0	0.0
10:00	556	19	3.4	507	91.2	24	4.3	6	1.1	0	0.0
11:00	720	7	1.0	679	94.3	24	3.3	9	1.3	1	0.1
12:00	826	16	1.9	767	92.9	24	2.9	19	2.3	0	0.0
13:00	752	11	1.5	712	94.7	21	2.8	8	1.1	0	0.0
14:00	520	5	1.0	497	95.6	11	2.1	7	1.4	0	0.0
15:00	455	7	1.5	432	95.0	15	3.3	1	0.2	0	0.0
16:00	411	8	2.0	385	93.7	15	3.7	2	0.5	1	0.2
17:00	385	7	1.8	366	95.1	6	1.6	5	1.3	1	0.3
18:00	390	5	1.3	368	94.4	12	3.1	5	1.3	0	0.0
19:00	355	4	1.1	336	94.7	15	4.2	0	0.0	0	0.0
20:00	275	3	1.1	261	94.9	9	3.3	2	0.7	0	0.0

10518		STANSTED MOUNTFITCHET		Site No: 10518001		Location		B1383 Pines Hill, Stansted Mountfitchett			
JUNE 2021		Channel: Northbound									
TIME PERIOD	TOTAL VEHICLES	MOTOR-CYCLES	MOTOR-CYCLES%	CARS	CARS %	LGV	LGV %	HGV	HGV %	BUS	BUS %
21:00	219	3	1.4	208	95.0	8	3.7	0	0.0	0	0.0
22:00	149	4	2.7	135	90.6	9	6.0	0	0.0	1	0.7
23:00	77	1	1.3	67	87.0	9	11.7	0	0.0	0	0.0
12H,7-19	5629	119	2.1	5247	93.2	193	3.4	67	1.2	3	0.1
16H,6-22	6511	129	2.0	6080	93.4	229	3.5	69	1.1	4	0.1
18H,6-24	6737	134	2.0	6282	93.3	247	3.7	69	1.0	5	0.1
24H,0-24	6946	135	1.9	6481	93.3	254	3.7	71	1.0	5	0.1
Daily Totals											
Mon 07-Jun-21	9148	65	0.7	8114	88.7	794	8.7	159	1.7	16	0.2
Tue 08-Jun-21	9875	77	0.8	8811	89.2	766	7.8	204	2.1	17	0.2
Wed 09-Jun-21	9901	87	0.9	8767	88.6	847	8.6	176	1.8	24	0.2
Thu 10-Jun-21	9979	71	0.7	8904	89.2	803	8.1	187	1.9	14	0.1
Fri 11-Jun-21	10477	100	1.0	9318	88.9	794	7.6	245	2.3	20	0.2
Sat 12-Jun-21	9221	111	1.2	8558	92.8	417	4.5	124	1.3	11	0.1
Sun 13-Jun-21	6946	135	1.9	6481	93.3	254	3.7	71	1.0	5	0.1
Total Vehicles	65547	646	1.0	58953	90.1	4675	7.0	1166	1.7	107	0.2

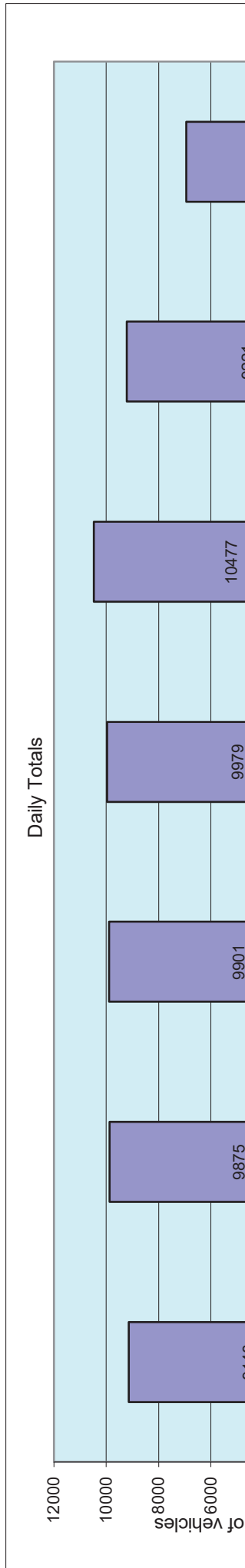

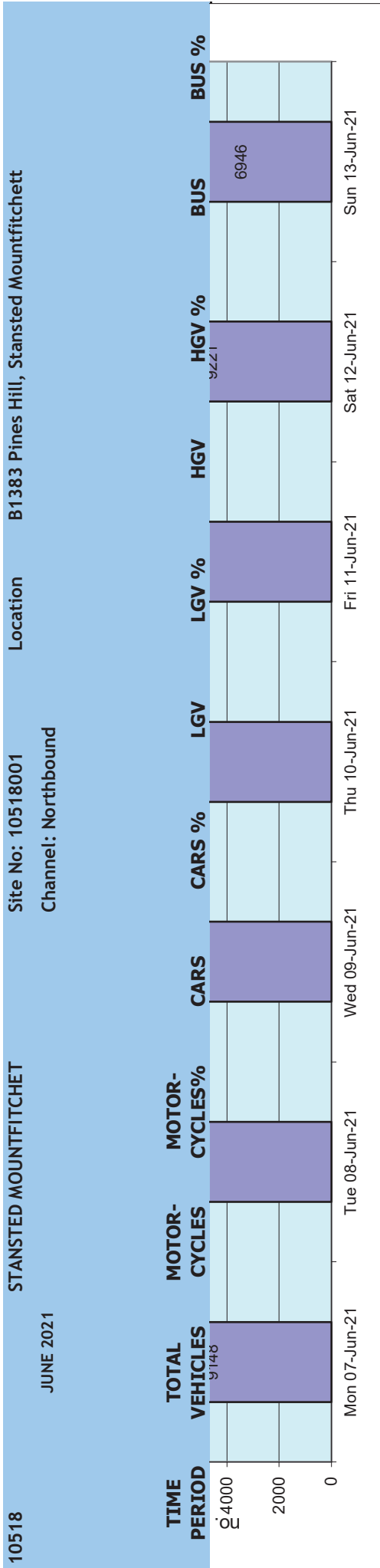

10518		STANSTED MOUNTFITCHET		Site No: 10518001		Location B1383 Pines Hill, Stansted Mountfitchett										
JUNE 2021				Channel: Northbound												
Time Period	Total Vehicles	85%ile Speed	Mean Speed	Stand Dev.	<6Mph	6-<11	11-<16	16-<21	21-<26	26-<31	31-<36	36-<41	41-<46	46-<51	51-<56	=>56
Mon 07-Jun-21																
00:00	38	43.3	36.1	7.6	0	0	0	1	1	5	15	8	4	3	0	1
01:00	15	42.3	36.5	8.9	0	0	0	0	0	3	8	1	1	0	1	1
02:00	19	45.1	38.5	7	0	0	0	0	0	2	6	5	3	2	1	0
03:00	12	43.1	36.4	6.7	0	0	0	0	0	4	1	3	4	0	0	0
04:00	18	49	40.7	8	0	0	0	0	0	2	4	3	4	3	2	0
05:00	60	44.3	37.8	6.6	0	0	1	0	0	4	18	21	10	5	1	0
06:00	164	43.8	37.9	5.7	0	0	0	0	0	14	48	60	30	9	3	0
07:00	463	39.8	34.4	5.9	0	5	3	2	15	56	214	129	34	5	0	0
08:00	665	36.8	32	5.1	0	0	3	11	46	194	295	99	16	1	0	0
09:00	533	39.2	34.5	4.5	0	0	0	1	9	85	253	162	18	5	0	0
10:00	513	36.8	32.9	4.6	0	0	2	3	16	123	279	77	9	4	0	0
11:00	542	37.9	32.9	5	0	0	1	9	16	148	248	102	15	3	0	0
12:00	619	37.6	32.7	5	0	0	3	15	12	168	292	113	14	1	1	0
13:00	604	38.1	32.8	4.8	0	0	0	4	33	168	248	141	9	1	0	0
14:00	639	38	32.9	4.9	0	0	5	4	21	163	297	133	15	1	0	0
15:00	745	37.2	30.5	7.4	0	19	34	29	42	199	278	131	13	0	0	0
16:00	783	35.9	27.3	9.1	3	41	83	65	89	167	222	103	10	0	0	0
17:00	867	36.1	30.6	6.4	0	10	15	47	65	278	318	121	12	1	0	0
18:00	698	38.6	32.9	5.6	0	0	6	13	38	167	283	164	25	2	0	0
19:00	399	40	34.6	5.7	0	0	1	3	12	78	154	112	30	7	1	1
20:00	319	40.3	35.4	5.2	0	0	0	0	4	53	126	102	27	4	3	0
21:00	210	41	36.5	5.3	0	0	0	0	0	25	76	77	23	6	3	0
22:00	165	40.1	35.2	4.8	0	0	0	0	1	25	74	49	14	1	1	0
23:00	58	40.8	35	6.2	0	0	0	0	2	10	29	8	5	3	1	0
12H,7-19	7671	37.8	31.9	6.3	3	75	155	203	402	1916	3227	1475	190	24	1	0
16H,6-22	8763	38.4	32.4	6.3	3	75	156	206	418	2086	3631	1826	300	50	11	1
18H,6-24	8986	38.4	32.5	6.3	3	75	156	206	421	2121	3734	1883	319	54	13	1
24H,0-24	9148	38.6	32.6	6.4	3	75	157	207	422	2141	3786	1924	345	67	18	3

Time Period	Total Vehicles	85%ile Speed	Mean Speed	Stand Dev.	<6Mph	6-<11	11-<16	16-<21	21-<26	26-<31	31-<36	36-<41	41-<46	46-<51	51-<56	=>56
Tue 08-Jun-21																
00:00	44	40	35	6.7	0	1	0	0	0	8	15	16	3	0	1	0
01:00	29	42.4	36.4	7.3	0	0	0	0	1	5	9	8	4	1	0	1
02:00	18	47.3	39.3	7.8	0	0	0	0	1	1	4	5	3	3	1	0
03:00	12	44.4	38.5	6.5	0	0	0	0	0	2	2	3	4	1	0	0
04:00	21	45.5	39.7	7.7	0	0	0	0	0	3	4	4	7	2	0	1
05:00	59	45.4	39.4	6.9	0	0	1	0	0	1	14	23	12	5	2	1
06:00	161	44	37.6	6.2	0	0	0	1	0	15	55	44	36	6	3	1
07:00	455	40.1	35	5	0	1	0	0	3	85	183	139	40	4	0	0
08:00	596	35.7	30.5	5.8	0	5	7	16	63	220	208	66	10	1	0	0
09:00	653	35	28.1	7.5	0	15	50	43	74	225	183	56	6	0	1	0
10:00	558	36.6	31.2	6.6	0	15	13	4	25	181	226	82	10	2	0	0
11:00	588	35.9	32	4.9	0	2	2	6	21	193	283	66	13	1	1	0
12:00	597	37.9	33.1	4.6	0	0	1	1	13	166	283	113	16	4	0	0
13:00	636	36.2	31.8	5.2	0	2	3	23	18	203	288	87	11	1	0	0
14:00	671	35.9	30.4	6.1	0	3	9	32	84	206	242	80	15	0	0	0
15:00	751	36.1	30.6	5.8	0	1	11	25	97	253	248	105	10	1	0	0
16:00	856	35.7	30.5	6	0	4	25	23	65	323	305	93	15	2	1	0
17:00	882	35.7	30.5	6.1	1	2	13	39	99	300	313	93	15	5	1	1
18:00	866	35.9	28.8	8	0	16	75	82	44	244	280	108	17	0	0	0
19:00	545	39.1	33.7	5	0	0	0	3	22	114	251	119	35	0	1	0
20:00	323	40.3	34.9	5.2	0	0	0	0	8	64	117	99	32	3	0	0
21:00	271	40.1	35.4	5.1	0	0	0	0	2	43	114	86	18	6	2	0
22:00	193	39.9	34.5	5.5	0	0	0	0	7	43	71	54	14	3	1	0
23:00	90	40.7	34.5	7.2	0	0	0	1	5	23	30	18	7	3	2	1
12H,7-19	8109	36.3	30.8	6.4	1	66	209	294	606	2599	3042	1088	178	21	4	1
16H,6-22	9409	37.3	31.4	6.4	1	66	209	298	638	2835	3579	1436	299	36	10	2
18H,6-24	9692	37.4	31.5	6.4	1	66	209	299	650	2901	3680	1508	320	42	13	3
24H,0-24	9875	37.6	31.6	6.5	1	67	210	299	652	2921	3728	1567	353	54	17	6

10518		STANSTED MOUNTFITCETT		Site No: 10518001		Location B1383 Pines Hill, Stansted Mountfitchett										
JUNE 2021		Channel: Northbound														
Time Period	Total Vehicles	85%ile Speed	Mean Speed	Stand Dev.	<6Mph	6-<11	11-<16	16-<21	21-<26	26-<31	31-<36	36-<41	41-<46	46-<51	51-<56	=>56
Wed 09-Jun-21																
00:00	47	44.4	37.5	8.1	0	1	0	0	0	4	17	12	8	2	2	1
01:00	22	40	35.1	5.6	0	0	0	0	1	2	12	4	2	1	0	0
02:00	12	42.8	38.1	5.6	0	0	0	0	0	1	3	5	2	1	0	0
03:00	13	44.9	38.9	7.6	0	0	0	0	1	1	2	3	4	2	0	0
04:00	23	46.1	39.4	6.3	0	0	0	0	0	2	5	7	5	4	0	0
05:00	75	48.6	40.2	7.6	0	0	0	0	0	7	15	24	12	10	5	2
06:00	165	43.7	37.8	5.9	0	0	0	0	4	10	49	60	31	8	2	1
07:00	508	39	33.7	5.2	0	0	6	1	12	105	242	108	32	2	0	0
08:00	611	34.8	29.1	6.2	1	12	13	23	69	266	177	47	3	0	0	0
09:00	653	36.4	30.8	6.4	0	0	14	35	69	184	245	88	13	4	0	1
10:00	521	37.9	33.1	4.5	0	0	1	1	14	142	242	109	11	1	0	0
11:00	657	35.8	30.5	6	0	5	13	22	51	254	223	79	8	0	1	1
12:00	599	38.4	33.3	4.7	0	0	0	1	18	160	268	130	19	3	0	0
13:00	623	36.7	31	6.4	0	11	12	16	57	168	251	100	8	0	0	0
14:00	643	35.8	31	5.9	0	4	14	14	39	237	246	75	11	2	1	0
15:00	770	35.7	30.8	5.8	0	0	15	35	64	235	324	81	16	0	0	0
16:00	823	35.6	31.2	4.9	0	0	6	17	55	301	350	82	11	1	0	0
17:00	907	35.6	28.3	8.1	0	15	86	99	60	231	307	94	14	1	0	0
18:00	782	36.8	31.5	6.2	0	2	26	17	42	224	336	109	24	1	0	0
19:00	523	39.4	34.5	4.9	0	0	0	0	16	84	252	136	26	8	1	0
20:00	367	40.3	35.1	5.3	0	0	1	0	12	47	161	106	35	3	2	0
21:00	267	39.6	34.9	4.8	0	0	0	0	0	48	122	78	14	4	0	1
22:00	207	39.3	34	5.5	0	1	0	0	1	54	93	40	13	4	0	1
23:00	83	43.9	37.4	7.1	0	0	0	0	0	13	28	22	12	3	3	2
12H,7-19	8097	36.3	31	6.2	1	49	206	281	550	2507	3211	1102	170	15	3	2
16H,6-22	9419	37.3	31.6	6.2	1	49	207	281	582	2696	3795	1482	276	38	8	4
18H,6-24	9709	37.5	31.7	6.3	1	50	207	281	583	2763	3916	1544	301	45	11	7
24H,0-24	9901	37.7	31.8	6.4	1	51	207	281	585	2780	3970	1599	334	65	18	10

10518		STANSTED MOUNTFITCETT		Site No: 10518001		Location B1383 Pines Hill, Stansted Mountfitchett										
JUNE 2021		Channel: Northbound														
Time Period	Total Vehicles	85%ile Speed	Mean Speed	Stand Dev.	<6Mph	6-<11	11-<16	16-<21	21-<26	26-<31	31-<36	36-<41	41-<46	46-<51	51-<56	=>56
Thu 10-Jun-21																
00:00	44	42.5	35.8	8.2	0	1	0	0	0	11	11	13	3	3	2	0
01:00	28	45.1	36	8.9	0	0	0	2	2	4	4	8	4	4	0	0
02:00	19	42.1	37.7	6.9	0	0	0	0	0	2	6	7	3	0	0	1
03:00	15	41.4	34.8	6	0	0	0	0	1	2	7	2	3	0	0	0
04:00	17	47.6	39.7	7.5	0	0	0	0	0	2	4	4	3	3	1	0
05:00	76	46.8	39.4	7.8	0	0	1	1	0	4	18	23	16	7	5	1
06:00	175	43.8	37.2	6.6	0	0	1	0	4	22	43	65	24	13	2	1
07:00	492	39.3	34	5.4	0	0	2	6	9	106	215	119	26	9	0	0
08:00	633	35.4	30.2	6	2	7	9	20	64	223	243	58	7	0	0	0
09:00	611	37.5	32.6	4.7	0	0	0	1	29	201	255	106	18	0	1	0
10:00	594	35.9	31.5	5.1	0	1	3	9	40	216	239	71	14	1	0	0
11:00	613	36.7	32.5	4.5	0	0	0	0	28	192	288	89	15	1	0	0
12:00	610	38.7	33	5.6	0	3	3	2	34	162	243	132	26	4	1	0
13:00	611	36.7	32.1	4.7	0	0	1	0	39	211	256	89	14	1	0	0
14:00	605	37.3	31.8	6.2	2	8	6	5	39	180	250	90	22	2	1	0
15:00	764	35.8	31.1	5.1	0	0	5	12	75	282	287	88	14	1	0	0
16:00	834	36.5	31.7	5.7	0	4	11	23	47	241	371	118	17	1	0	1
17:00	903	35.6	28.9	7.8	2	15	66	62	96	240	313	88	18	3	0	0
18:00	779	37.9	33.1	4.8	0	0	2	3	28	190	388	135	31	1	1	0
19:00	521	39.4	33.9	5.6	0	0	5	4	18	113	199	151	24	6	1	0
20:00	392	40.4	35.4	5	0	0	0	0	1	66	159	122	35	9	0	0
21:00	298	39.5	34.6	4.8	0	0	0	0	6	57	124	93	15	3	0	0
22:00	258	39.9	34.9	4.9	0	0	0	0	8	35	116	77	20	1	1	0
23:00	87	41.3	35.9	6.2	0	0	0	0	0	21	25	27	9	4	0	1
12H,7-19	8049	37	31.7	5.8	6	38	108	143	528	2444	3348	1183	222	24	4	1
16H,6-22	9435	37.8	32.2	5.8	6	38	114	147	557	2702	3873	1614	320	55	7	2
18H,6-24	9780	38	32.3	5.9	6	38	114	147	565	2758	4014	1718	349	60	8	3
24H,0-24	9979	38.1	32.4	6	6	39	115	150	568	2783	4064	1775	381	77	16	5

10518		STANSTED MOUNTFITCHET		Site No: 10518001		Location B1383 Pines Hill, Stansted Mountfitchett										
JUNE 2021		Channel: Northbound														
Time Period	Total Vehicles	85%ile Speed	Mean Speed	Stand Dev.	<6Mph	6-<11	11-<16	16-<21	21-<26	26-<31	31-<36	36-<41	41-<46	46-<51	51-<56	=>56
Fri 11-Jun-21																
00:00	54	42.3	35.8	6.7	0	1	0	0	0	8	20	14	9	2	0	0
01:00	35	44	36.6	6.9	0	0	0	0	3	2	13	7	7	3	0	0
02:00	20	45.2	36.5	7.6	0	0	0	0	2	2	6	5	2	3	0	0
03:00	18	48	39.6	7.7	0	0	0	0	0	2	4	6	2	2	2	0
04:00	15	43.8	39.5	4.5	0	0	0	0	0	0	3	7	4	1	0	0
05:00	65	42.3	36.2	7.2	0	0	1	1	1	9	19	22	7	3	2	0
06:00	178	43.9	37.5	6.3	0	1	0	0	2	17	50	63	31	12	2	0
07:00	480	39.4	34.4	4.9	0	0	2	2	4	92	214	139	24	2	1	0
08:00	604	35.3	29.6	6.4	3	8	13	23	70	219	207	51	9	1	0	0
09:00	639	35.7	31.2	5.2	0	0	6	18	46	214	275	71	8	0	1	0
10:00	600	36.6	31.2	6.4	0	12	16	0	29	212	230	86	12	3	0	0
11:00	645	36.2	31.1	5.4	0	0	2	26	57	220	240	89	9	2	0	0
12:00	686	36.9	32.3	4.6	0	0	0	3	33	235	293	104	18	0	0	0
13:00	712	37	31.7	5.7	0	4	10	9	43	234	285	102	23	2	0	0
14:00	710	35.9	27.7	9.3	15	34	45	82	52	163	218	83	15	3	0	0
15:00	798	35.7	30.4	5.8	0	7	8	32	71	302	275	95	8	0	0	0
16:00	841	35.7	30.3	6.1	0	6	16	28	113	252	317	99	9	1	0	0
17:00	932	34.4	24.5	9.3	3	72	159	119	110	158	250	56	5	0	0	0
18:00	867	35.6	28.3	7.9	2	13	70	91	78	251	254	90	17	1	0	0
19:00	524	39.1	33.7	5.3	0	1	0	1	18	130	221	118	26	8	1	0
20:00	400	39.7	34.4	5.2	0	0	2	1	7	84	161	114	28	2	1	0
21:00	242	39.7	34.8	4.8	0	0	0	0	0	49	109	63	16	5	0	0
22:00	231	38.8	33.6	5.1	0	0	0	2	5	60	102	48	12	1	1	0
23:00	181	39.8	34.9	4.9	0	0	0	0	1	35	77	53	13	1	1	0
12H,7-19	8514	35.9	29.9	7.2	23	156	347	433	706	2552	3058	1065	157	15	2	0
16H,6-22	9858	36.9	30.5	7.2	23	158	349	435	733	2832	3599	1423	258	42	6	0
18H,6-24	10270	37	30.7	7.1	23	158	349	437	739	2927	3778	1524	283	44	8	0
24H,0-24	10477	37.3	30.8	7.2	23	159	350	438	745	2950	3843	1585	314	58	12	0

10518		STANSTED MOUNTFITCHET		Site No: 10518001		Location B1383 Pines Hill, Stansted Mountfitchett											
JUNE 2021		Channel: Northbound															
Time Period	Total Vehicles	85%ile Speed	Mean Speed	Stand Dev.	<6Mph	6-<11	11-<16	16-<21	21-<26	26-<31	31-<36	36-<41	41-<46	46-<51	51-<56	=>56	
Sat 12-Jun-21																	
00:00	88	40.6	35.4	5.9	0	0	0	0	1	17	35	23	8	3	0	1	
01:00	50	42.7	36	7	0	0	0	1	0	9	19	11	6	3	0	1	
02:00	35	43.3	36.9	6.8	0	0	0	0	0	6	12	9	5	1	2	0	
03:00	19	43.1	36.7	8	0	0	0	0	3	1	3	7	4	0	1	0	
04:00	21	45.2	35.9	9.7	0	0	0	2	1	3	5	3	4	2	1	0	
05:00	32	43.8	38	6.8	0	0	0	0	1	1	11	12	3	3	0	1	
06:00	85	45.1	39.2	6.2	0	0	0	0	0	7	17	32	19	6	4	0	
07:00	216	41.9	36.4	6.4	0	0	1	7	0	21	66	83	27	9	2	0	
08:00	407	39.2	33.8	5.6	0	5	2	2	0	90	179	104	24	1	0	0	
09:00	568	37.7	32.5	5.2	0	0	9	7	18	157	254	113	8	2	0	0	
10:00	691	36.6	29.3	8	0	14	48	60	42	183	228	103	11	0	0	2	
11:00	826	35.3	29.5	7	0	13	59	18	66	270	320	73	5	0	1	1	
12:00	875	34.8	29	6.3	0	8	34	45	114	320	295	46	12	1	0	0	
13:00	810	35.9	29.6	7.5	2	18	45	40	54	254	278	110	6	3	0	0	
14:00	720	36.1	32.1	4.7	0	0	3	5	35	230	337	96	11	3	0	0	
15:00	638	38	32.3	6	0	0	17	12	28	171	259	134	14	2	0	1	
16:00	620	38	32.7	5.5	0	2	11	7	15	153	287	131	10	4	0	0	
17:00	632	37.4	32.2	5.6	0	1	4	26	28	153	295	108	16	1	0	0	
18:00	509	39.1	34	4.9	0	0	1	0	9	111	240	115	27	5	1	0	
19:00	431	39.1	33.9	5	0	0	0	0	14	99	193	97	23	3	2	0	
20:00	313	40.1	35.3	4.8	0	0	0	0	2	52	122	108	26	3	0	0	
21:00	278	39.1	34.2	4.6	0	0	0	0	4	59	122	81	10	1	1	0	
22:00	204	39.6	34.2	5.7	0	0	0	0	5	56	74	52	10	4	3	0	
23:00	153	40.1	35.2	5.2	0	0	0	0	3	22	70	42	12	3	1	0	
12H,7-19	7512	37.2	31.4	6.5	2	61	234	229	409	2113	3038	1216	171	31	4	4	
16H,6-22	8619	37.8	31.8	6.5	2	61	234	229	429	2330	3492	1534	249	44	11	4	
18H,6-24	8976	37.9	31.9	6.4	2	61	234	229	437	2408	3636	1628	271	51	15	4	
24H,0-24	9221	38.1	32	6.5	2	61	234	232	443	2445	3721	1693	301	63	19	7	

10518		STANSTED MOUNTFITCHET		Site No: 10518001		Location B1383 Pines Hill, Stansted Mountfitchett										
JUNE 2021		Channel: Northbound														
Time Period	Total Vehicles	85%ile Speed	Mean Speed	Stand Dev.	<6Mph	6-<11	11-<16	16-<21	21-<26	26-<31	31-<36	36-<41	41-<46	46-<51	51-<56	=>56
Sun 13-Jun-21																
00:00	89	41.4	35.4	5.4	0	0	0	0	4	9	41	20	14	1	0	0
01:00	42	44.9	39.2	6.6	0	0	0	0	1	2	8	18	8	2	3	0
02:00	30	43.5	36.5	7.6	0	0	0	0	1	6	9	7	4	2	0	1
03:00	18	45.5	39.1	8.7	0	0	0	0	1	2	4	3	5	2	0	1
04:00	14	47	40.6	6.8	0	0	0	0	0	1	2	5	3	2	1	0
05:00	16	46.2	39.8	6.1	0	0	0	0	0	1	3	6	3	3	0	0
06:00	33	45.2	39.4	5.7	0	0	0	0	0	2	7	11	9	4	0	0
07:00	123	43.7	37.2	6.7	0	0	2	0	0	12	41	37	22	5	4	0
08:00	173	42	35.4	7.6	0	3	5	0	4	16	58	55	27	3	2	0
09:00	318	39.6	33.8	6.1	0	0	7	4	10	59	125	90	21	2	0	0
10:00	556	36.4	31	6.7	0	3	22	24	27	160	230	69	19	1	1	0
11:00	720	35.8	29.8	7.4	0	7	49	51	31	198	289	82	11	1	1	0
12:00	826	35.6	30	6.3	0	3	34	30	86	281	291	93	8	0	0	0
13:00	752	36.9	31.9	5.7	0	2	11	21	28	228	331	104	23	3	1	0
14:00	520	38.2	33.2	4.7	0	1	1	2	13	133	241	115	12	2	0	0
15:00	455	39.2	34.5	4.6	0	0	0	0	2	81	232	111	22	6	1	0
16:00	411	39.3	33.3	6.2	0	1	5	11	21	81	158	110	21	3	0	0
17:00	385	39.6	34.2	5.4	0	0	3	4	8	71	160	112	25	2	0	0
18:00	390	39.8	34.5	5.3	0	0	1	3	10	68	167	108	26	7	0	0
19:00	355	40	35.2	5.3	0	1	0	2	8	50	133	133	23	4	1	0
20:00	275	40.4	35	5.5	0	1	1	0	3	49	110	79	30	1	0	1
21:00	219	40.4	35.6	5	0	0	0	0	2	37	75	82	21	1	1	0
22:00	149	39.2	33.6	5.6	0	0	0	0	5	49	49	36	6	3	1	0
23:00	77	44.3	36.2	7.1	0	0	0	0	2	20	18	17	12	7	1	0
12H,7-19	5629	38.4	32.4	6.4	0	20	140	150	240	1388	2323	1086	237	35	10	0
16H,6-22	6511	38.8	32.8	6.3	0	22	141	152	253	1526	2648	1391	320	45	12	1
18H,6-24	6737	38.9	32.8	6.3	0	22	141	152	260	1595	2715	1444	338	55	14	1
24H,0-24	6946	39.1	33	6.4	0	22	141	152	267	1616	2782	1503	375	67	18	3

10518

STANSTED MOUNTFITCHETT

Site No: 10518001

Location B1383 Pines Hill, Stansted Mountfitchett

JUNE 2021

Channel: Northbound

Time Period	Total Vehicles	85%ile Speed	Mean Speed	Stand Dev.	<6Mph	6-<11	11-<16	16-<21	21-<26	26-<31	31-<36	36-<41	41-<46	46-<51	51-<56	=>56
-------------	----------------	--------------	------------	------------	-------	-------	--------	--------	--------	--------	--------	--------	--------	--------	--------	------

Daily Totals

Mon 07-Jun-21	9148	38.6	32.6	6.4	3	75	157	207	422	2141	3786	1924	345	67	18	3
Tue 08-Jun-21	9875	37.6	31.6	6.5	1	67	210	299	652	2921	3728	1567	353	54	17	6
Wed 09-Jun-21	9901	37.7	31.8	6.4	1	51	207	281	585	2780	3970	1599	334	65	18	10
Thu 10-Jun-21	9979	38.1	32.4	6	6	39	115	150	568	2783	4064	1775	381	77	16	5
Fri 11-Jun-21	10477	37.3	30.8	7.2	23	159	350	438	745	2950	3843	1585	314	58	12	0
Sat 12-Jun-21	9221	38.1	32	6.5	2	61	234	232	443	2445	3721	1693	301	63	19	7
Sun 13-Jun-21	6946	39.1	33	6.4	0	22	141	152	267	1616	2782	1503	375	67	18	3
Total Vehicles	65547	38.1	32.0	6.5	36	474	1414	1759	3682	17636	25894	11646	2403	451	118	34

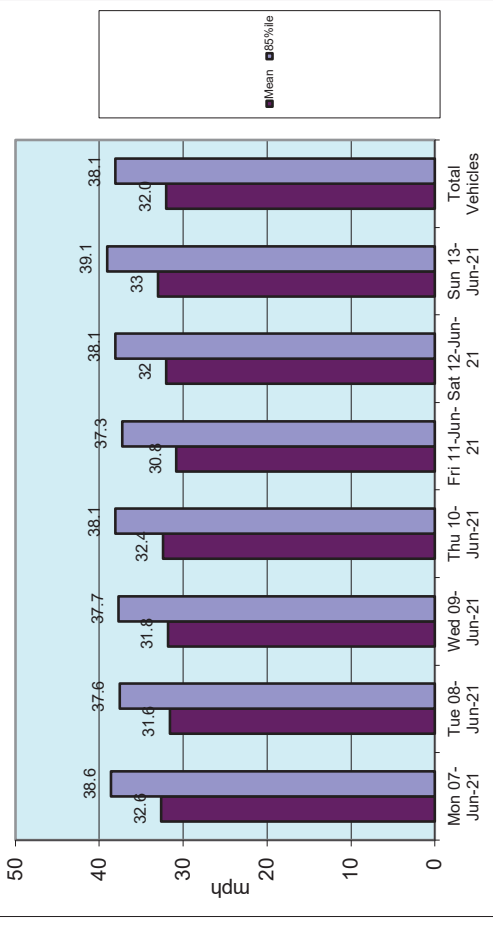
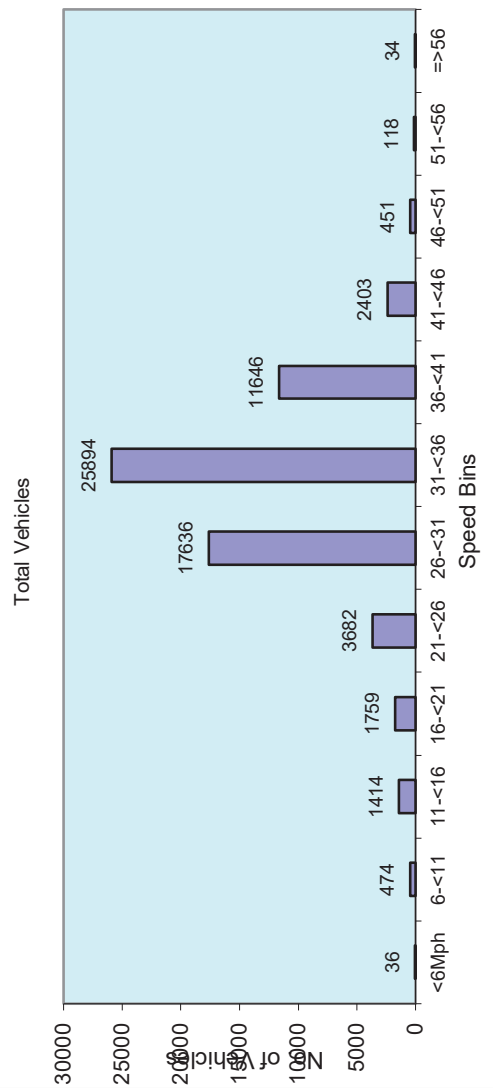

10518	STANSTED MOUNTFITCHET		Site No: 10518001		Location		B1383 Pines Hill, Stansted Mountfitchett		
JUNE 2021		Channel: Northbound							
TIME PERIOD	Mon 07/06/2021	Tue 08/06/2021	Wed 09/06/2021	Thu 10/06/2021	Fri 11/06/2021	Sat 12/06/2021	Sun 13/06/2021	5-Day Av	7-Day Av
Week Begin: 07-Jun-21									
00:00	38	44	47	44	54	88	89	45	58
01:00	15	29	22	28	35	50	42	26	32
02:00	19	18	12	19	20	35	30	18	22
03:00	12	12	13	15	18	19	18	14	15
04:00	18	21	23	17	15	21	14	19	18
05:00	60	59	75	76	65	32	16	67	55
06:00	164	161	165	175	178	85	33	169	137
07:00	463	455	508	492	480	216	123	480	391
08:00	665	596	611	633	604	407	173	622	527
09:00	533	653	653	611	639	568	318	618	568
10:00	513	558	521	594	600	691	556	557	576
11:00	542	588	657	613	645	826	720	609	656
12:00	619	597	599	610	686	875	826	622	687
13:00	604	636	623	611	712	810	752	637	678
14:00	639	671	643	605	710	720	520	654	644
15:00	745	751	770	764	798	638	455	766	703
16:00	783	856	823	834	841	620	411	827	738
17:00	867	882	907	903	932	632	385	898	787
18:00	698	866	782	779	867	509	390	798	699
19:00	399	545	523	521	524	431	355	502	471
20:00	319	323	367	392	400	313	275	360	341
21:00	210	271	267	298	242	278	219	258	255
22:00	165	193	207	258	231	204	149	211	201
23:00	58	90	83	87	181	153	77	100	104
12H,7-19	7671	8109	8097	8049	8514	7512	5629	8088	7654
16H,6-22	8763	9409	9419	9435	9858	8619	6511	9377	8859
18H,6-24	8986	9692	9709	9780	10270	8976	6737	9687	9164
24H,0-24	9148	9875	9901	9979	10477	9221	6946	9876	9364

10518

STANSTED MOUNTFITCHET

Site No: 10518001 Location B1383 Pines Hill, Stansted Mountfitchett

JUNE 2021

Channel: Northbound

TIME PERIOD	07/06/2021	08/06/2021	09/06/2021	10/06/2021	11/06/2021	12/06/2021	13/06/2021	Sun	5-Day Av	7-Day Av
Am	08:00	09:00	11:00	08:00	11:00	11:00	11:00	11:00		
Peak	665	653	657	633	645	826	826	720		
Pm	17:00	17:00	17:00	17:00	17:00	12:00	12:00	12:00		
Peak	867	882	907	903	932	875	826			

Daily Totals

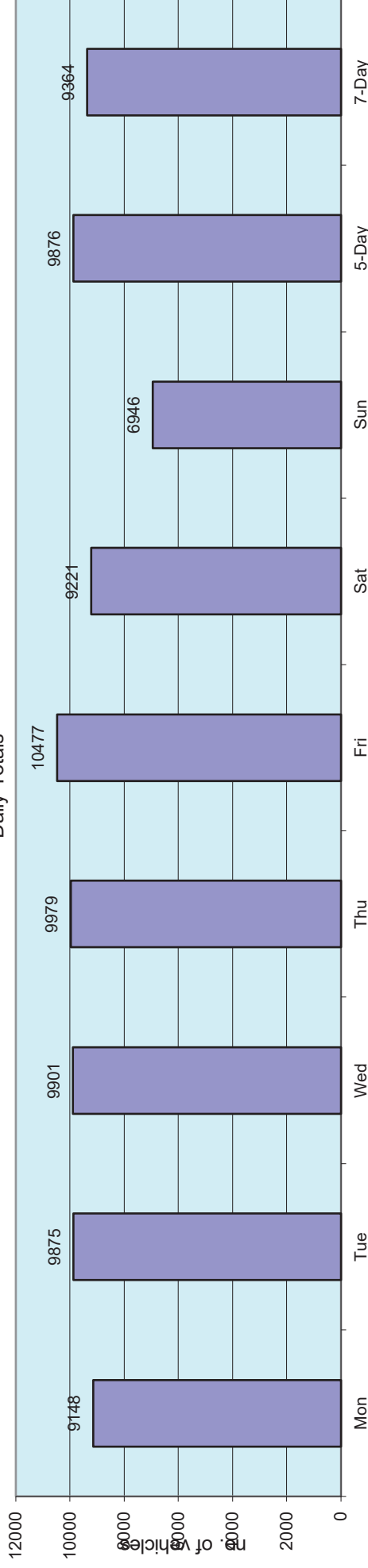

Classification Schemes

Scheme F Classification Scheme (Non-metric)

Scheme F is an attempt to implement the FHWA's visual classification scheme as an axle-based classification scheme. This is one of several interpretations.

Class	Vehicle Type	No. of Axles	Axle spacing in feet				
			Axle 1 to 2	Axle 2 to 3	Axle 3 to 4	Axle 4 to 5	Axle 5 to 6
1	motorcycle	2	<6.0				
2	passenger car	2	6.0 - 10.0				
	car + 1 axle trailer	3	<10.0	10.0 - 18.0			
	car + 2 axle trailer	4	<10.0		<3.5		
3	pickup	2	10.0 - 15.0				
	pickup + 1 axle trailer	3	10.0 - 15.0	10.0 - 18.0			
	pickup + 2 axle trailer	4	10.0 - 15.0		<3.5		
	pickup + 3 axle trailer	5	9.9 - 15.0			<3.5	
4	Traditional bus/coach	2	>20.0				
	Traditional bus/coach	3	>19.0				
5	single unit truck/bus - dual rear axle	2	14.9 - 20.0			<3.5	
6	3 axle truck	3		<18.0			
7	4 axle truck	4					
8	2S1	3		>18.0			
	2S2	4		>5.0	>3.5		
	3S1	4		<5.0	>10.0		
9	3S2	5		<6.1		3.5 - 8.0	
	5 axle combination	5					
10	6 axle combination	6			3.5 - 5.0		
	3S3	6					
11	2S1-2	5		>6.0			
12	3S1-2	6					>10.0
13	truck	7 or more					

Appendix D

(Proposed Access Arrangement)

Rev	Details	Drawn	Checked	Date
...

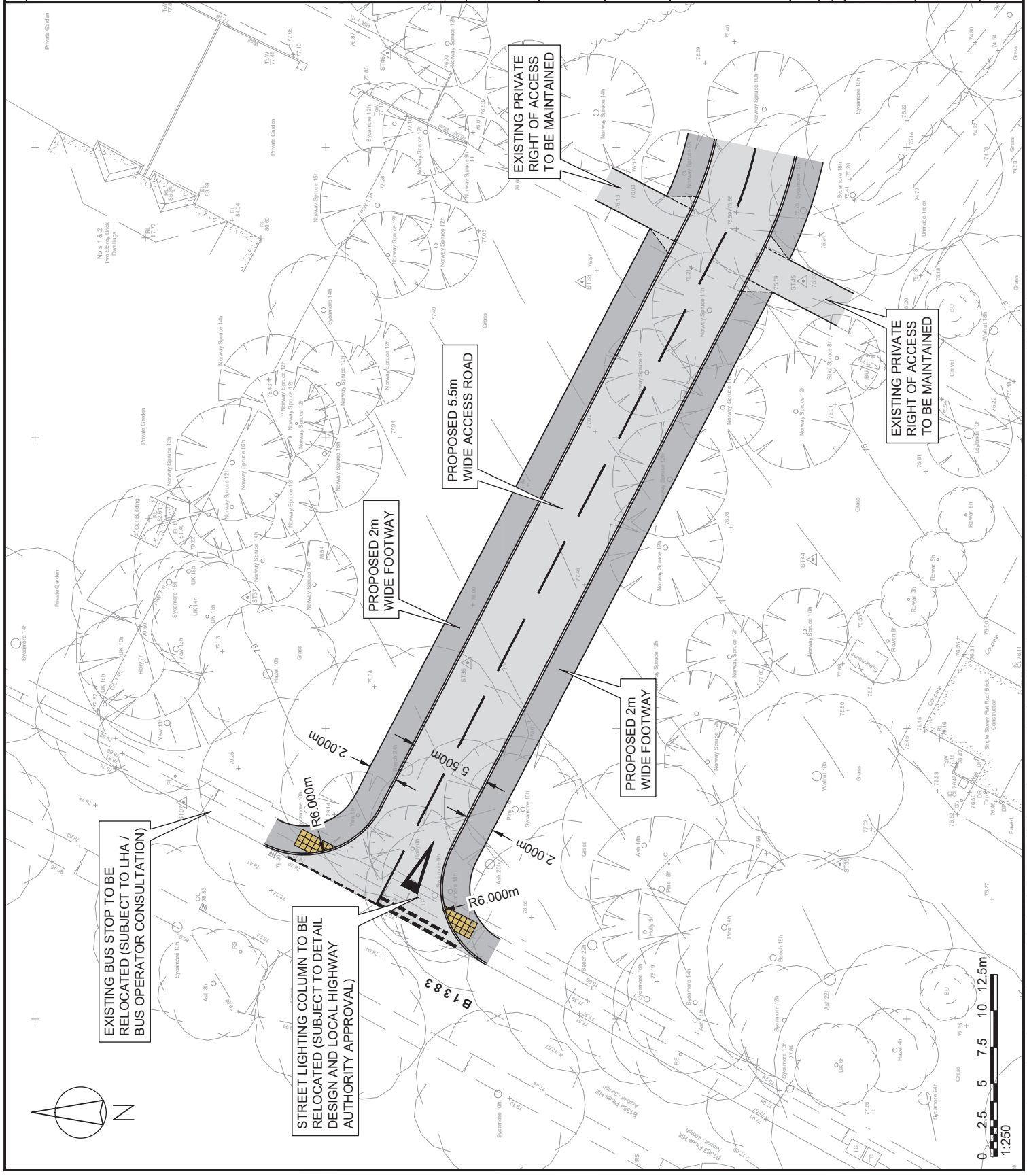

- NOTES:**
1. Do not scale from this drawing.
 2. This drawing is to be read & printed in colour.
 3. This drawing is for illustrative purposes only, and not for construction.

Client	Luxus Homes Limited		
Project	Pines Hill, Stansted Mountfitchet		
Drawing Title	Proposed Site Access General Arrangement		
Scale	1:250	Size	A3
Drawn	DW	Checked	EC
Checked	EC	Date	24.08.2021
 ttp consulting transport planning specialists			
111 - 113 Great Portland Street London W1W 6QQ Tel. No. 0207 1000 753			
Drawing Number	2020-4056-007		
Rev			

Rev	Details	Drawn	Checked	Date
...

- NOTES:**
1. Do not scale from this drawing.
 2. This drawing to be read & printed in colour.
 3. This drawing is for illustrative purposes only, and not for construction.

Client
Luxus Homes Limited

Project
Pines Hill, Stansted Mountfitchet

Drawing Title
Proposed Site Access
Visibility

Scale
1:1000 / 1:200

Size
A3

Drawn
DW

Checked
EC

Date
24.08.2021

Date
24.08.2021

ttp consulting
transport planning specialists

111 - 113 Great Portland Street
London
W1W 6QQ
Tel. No. 0207 1000 753

Drawing Number
2020-4056-008

Rev

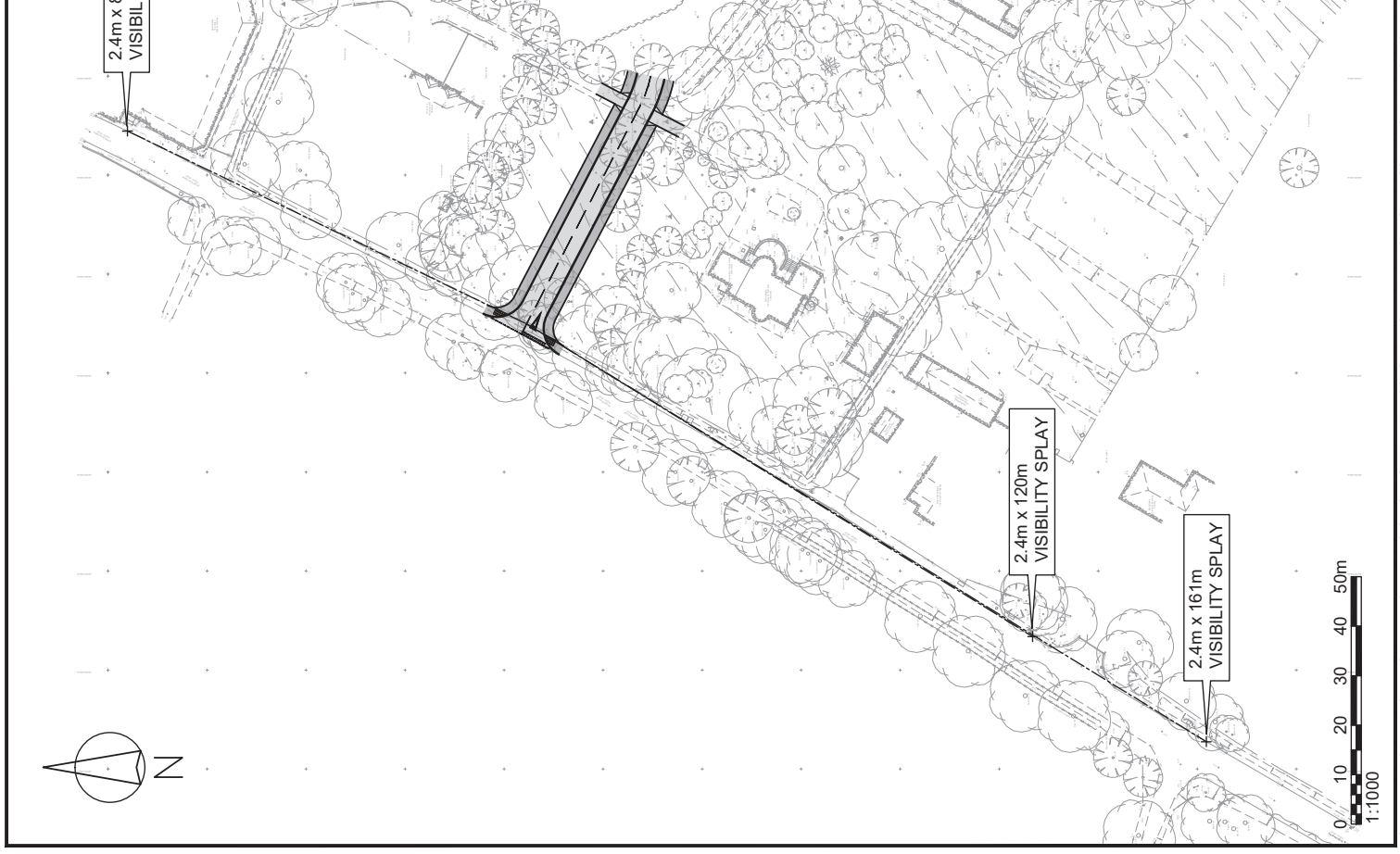
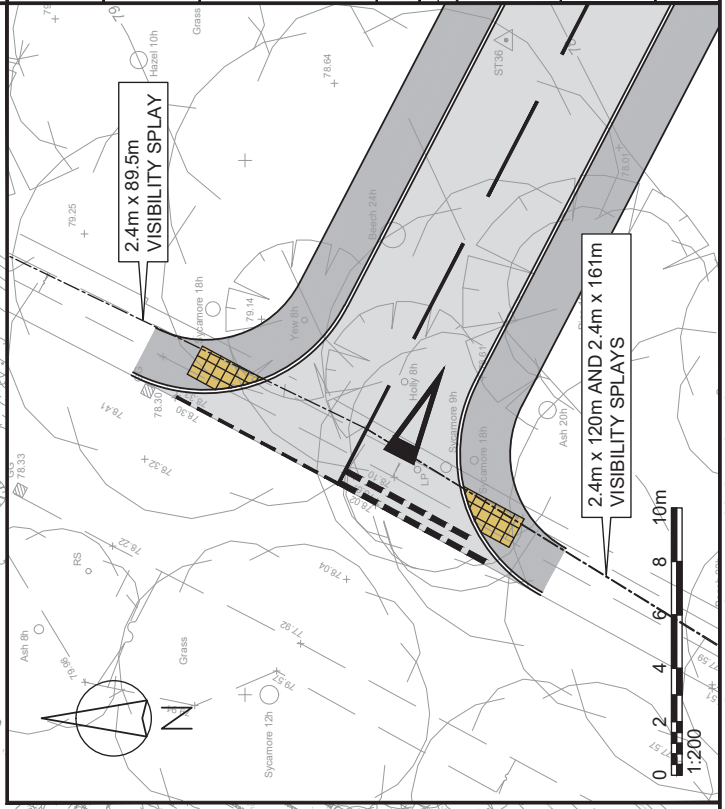
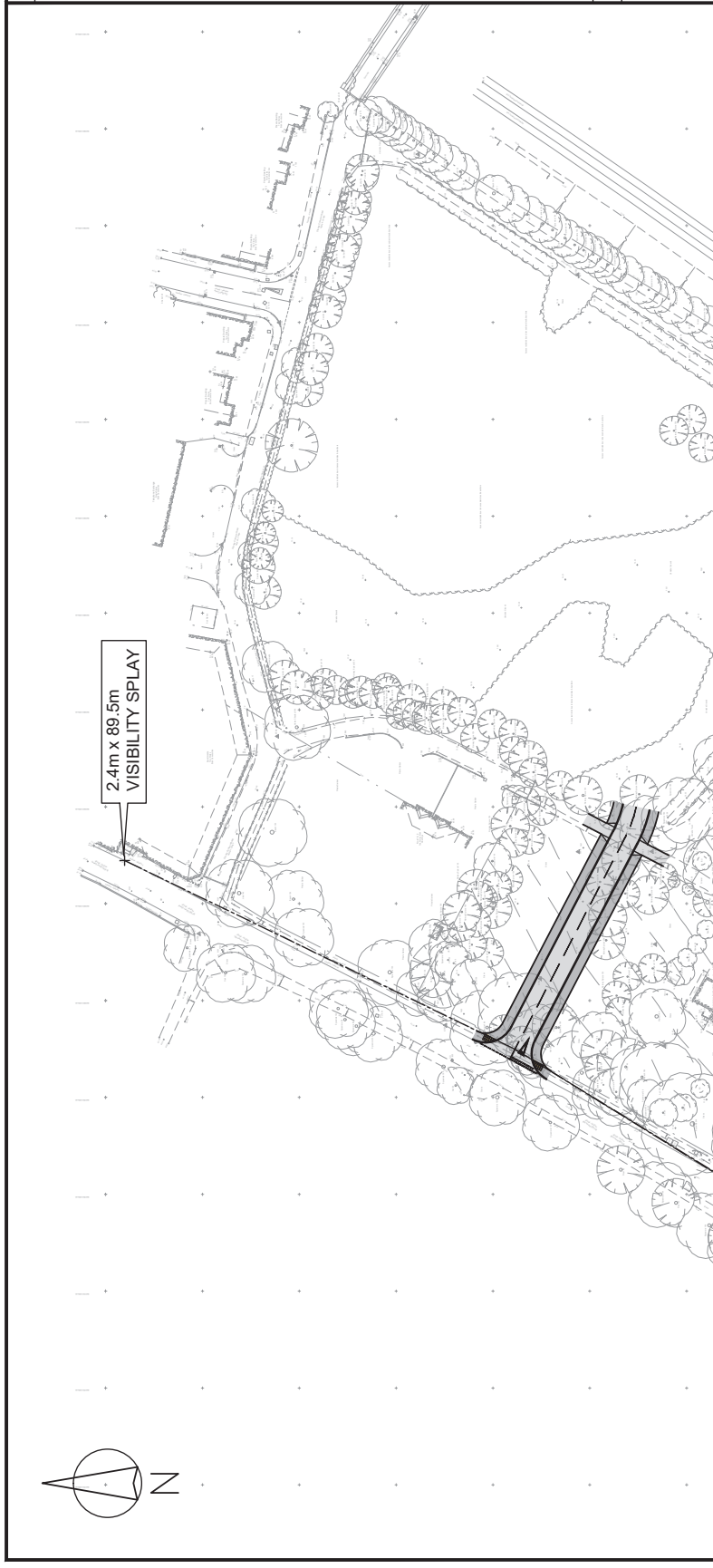

Appendix E

(Longitudinal Cross Section)

NOTE: THE LONGITUDINAL SECTION IS BASED ON LEVELS INFORMATION PROVIDED BY ON ARCHITECTURE

PROPOSED RETAINING WALL
 PROPOSED ACCESS ROAD PROFILE
 EXISTING GROUND PROFILE

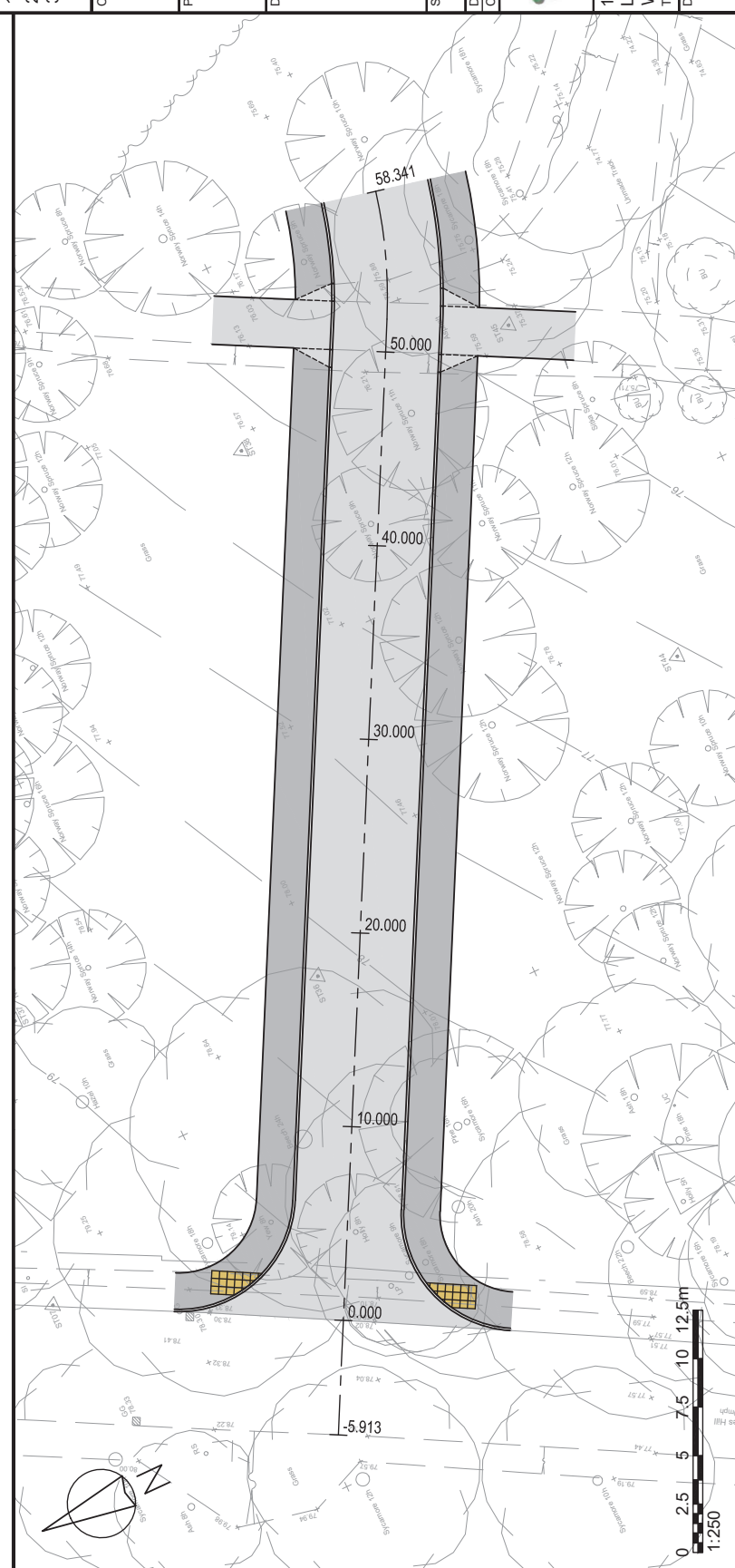
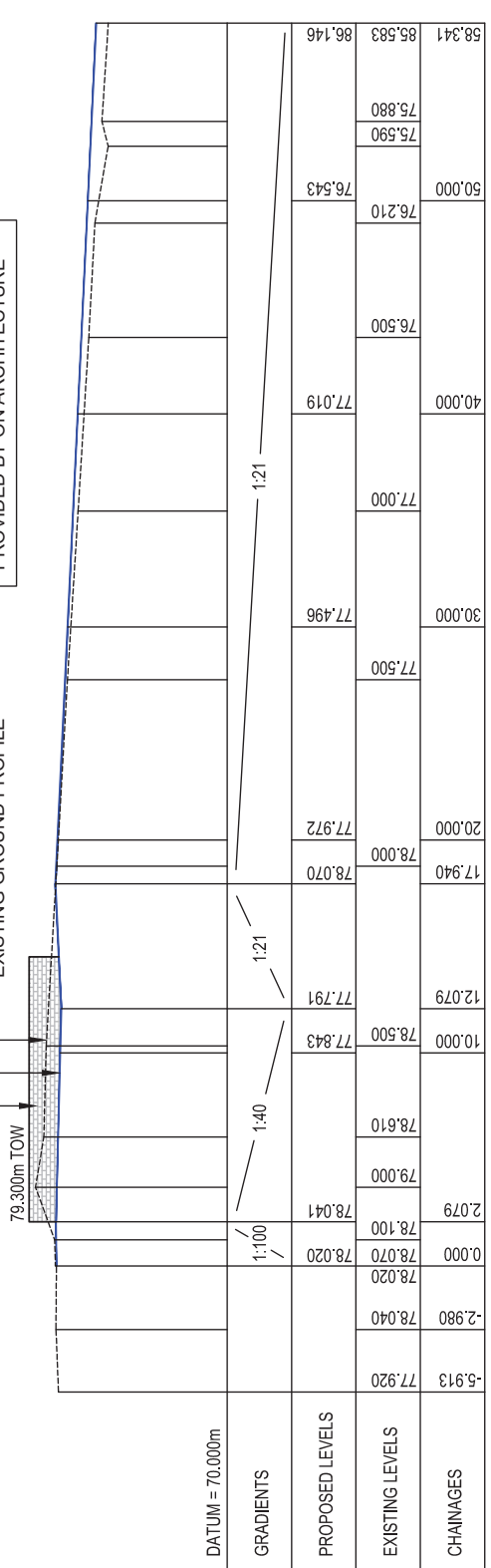

Rev	Details	Drawn	Checked	Date
...

NOTES :

1. Do not scale from this drawing.
2. This drawing to be read & printed in colour.
3. This drawing is for illustrative purposes only, and not for construction.

Client	Luxus Homes Limited
Project	Pines Hill, Stansted Mountfitchet
Drawing Title	Proposed Site Access Long-Section
Scale	1:250
Size	A3
Drawn	DW
Checked	EC
Date	24.08.2021
111 - 113 Great Portland Street London W1W 6QQ Tel. No. 0207 1000 753	
Drawing Number	2020-4056-009
Rev	

Appendix F

(Road Safety Audit)



safer roads for everyone

**Pines Hill, Stoney Common Road, Stansted
Mountfitchet, Essex**

Road Safety Audit Stage 1

on behalf of TTP Consulting

TMS reference no: 16470

Date: 23rd July 2021

1.8 The scheme consists of a simple priority T-junction on the B1383 Pines Hill, Stansted Mountfitchet, Essex to provide access to a proposed residential development of up to 31 dwellings. The existing speed limit at the proposed junction is 30mph by virtue of street lighting and changes to a posted 40mph speed limit south of the proposed development access.

1.9 Road Safety Audit Response Report

Following the completion of the road safety audit, the design team should prepare a road safety audit response report in collaboration with the Overseeing Organisation.

The response report should incorporate the following:

- **Decision Log** spreadsheet, where each Problem and Recommendation in the Safety Audit report is reiterated
- In the Decision Log, a response should be provided by the Design Team and Overseeing Organisation for each problem raised in the RSA report, together with an agreed action

Further information is provided in **GG 119 Sections 4.11 to 4.19** and **Appendix F** (where a road safety audit response report template is available).

The response report should be produced and finalised within *one month* of the issue of the RSA report. A copy of the response report should be issued to the Safety Audit Team for information.

2.2 PROBLEM

Location – B1383 Pines Hill j/w development access

Summary: Potential pull out type vehicle collisions

The visibility splays to the north and south of the development access may be restricted by the bank and vegetation, including self-seeded trees. It is noted that a retaining wall is proposed to 'deal with the bank' at the site frontage however the extent of the retaining wall is unclear. Insufficient visibility may lead to pull out type collisions.

RECOMMENDATION

The extent of the retaining wall should be reviewed, the bank and any vegetation in the visibility splays should be removed to ensure that adequate visibility for the full extent of the visibility splays can be achieved.

2.4 PROBLEM

Location – B1383 Pines Hill Stansted Mountfitchet

Summary: Potential darkness related vehicle collisions

The lanterns of the existing system of street lighting across the site frontage are obscured by overgrowing tree branches. A lack of illumination in combination with the introduction of vehicle turning manoeuvres may increase the potential for darkness related collisions.



RECOMMENDATION

A street lighting review should be undertaken to determine if additional street lighting should be provided at the junction and if any works are required to clear the overhanging tree branches.

2.6 PROBLEM

Location – B1383 Pines Hill

Summary: Potential hazard to pedestrians

The existing footway across the frontage of the site is in a poor condition, appears to have an unbound surface, is narrow and covered in dirt and detritus from the adjacent bank. This may present a hazard to pedestrians, particularly those with visual and mobility impairments, and wheelchair users. In wet weather this area could become muddy creating a potential slip hazard.



RECOMMENDATION

A minimum 2.0m wide bound surfaced footway should be provided with a smooth and even surface.

2.8 PROBLEM

Location – B1383 Pines Hill Stansted

Summary: Potential skid hazard to vehicles

Dirt and debris have blocked the drainage gullies along the site frontage. This may reduce the efficiency of the surface water drainage system, resulting in ponding in the carriageway, which may be present a skid hazard to vehicles.



RECOMMENDATION

The drainage gullies should be cleared and cleaned. Additionally resurfacing the footway (as highlighted in problem 2.6) may reduce the risk of further dirt and debris being washed into the carriageway.

Appendix A

Documents Examined:

002.21.SK08 Proposed Site Section A-A
2020-4056-005_A - Proposed Site Access with Visibility Splays
2020-4056-AT-101 - Large Refuse
2020-4056-AT-102 - Large Refuse
Report-2017420241648
SK06-(rev P2)
Stansted Mountfitchett
10518 Stansted Mountfitchett - ATC data
RSA1 - Checklist of Information Required

Appendix G

(GG19 RSA Decision Log)

Road Safety Audit – Decision Log

1. Project Details

Report title:	Pines Hill, Stoney Common Road, Stanstead Mountfitchet, Essex
Date:	03/08/2021
Document reference and revision:	2020-4056
Prepared by:	TTP Consulting
On behalf of:	Luxus Homes

2. Authorisation Sheet

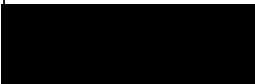
Project:	Pines Hill, Stoney Common Road
Report title:	Road Safety Audit Stage 1
Prepared by:	TTP Consulting
Name:	Stuart Davies
Position:	
Signed:	
Organisation:	
Date:	3 rd August 2021
Approved by:	
Name:	
Position:	
Signed:	
Organisation:	
Date:	

3. Introduction

Introduction of a new access on Pines Hill to serve 30-40 residential dwellings.

Audit Team Leader

Lee Williams – BSc (Hons), MIHE
 Highways England Approved RSA Certificate of Competency
 Principal Engineer, TMS Consultancy

Audit Team Member

Tara Jowett – MCIHT, FIHE
 Associate, TMS Consultancy

4. Key Personnel

Overseeing Organisation:	Essex County Council
RSA team:	TMS Consultancy
Design Organisation:	TTP Consulting

5. Road safety audit decision log

RSA Problem	RSA Recommendation	Design organisation response	Overseeing organisation response	Agreed RSA Action
<p>the design speed at this location should be 70kph with visibility splays of 120m. The high speed of southbound and northbound vehicles may increase the potential for speed related vehicle collisions with vehicles exiting and waiting to turn into the access.</p>	<p>Stopping sight distance and visibility splays of 120m should be provided. Alternatively, additional measures should be introduced to encourage lower speeds in line with the posted speed limit.</p>	<p>The achievable visibility splay to the north is 89.5m, this compares to a manual for streets requirement for a 30mph speed limit of 43m and for the recorded vehicle speeds at the ATC (38.1m) this compares to a requirement of 60.8m. The former DMRB advice on visibility splays requires a stopping sight distance of 90m for one step below desirable minimum at a design speed of 70kph (43mph). Hence the achievable splay of 89.5m accords with the relevant standards. For a 40mph speed limit, it is appropriate to consider the DMRB standard, for which the desirable minimum is 120m and one step below is 90m. From site observations, it is evident that a</p>		

		minimum of 160m is achievable from the south.		
The visibility splays to the north and south of the development access may be restricted by the bank and vegetation, including self-seeded trees. It is noted that a retaining wall is proposed to 'deal with the bank' at the site frontage however the extent of the retaining wall is unclear. Insufficient visibility may lead to pull out type collisions.	The extent of the retaining wall should be reviewed, the bank and any vegetation in the visibility splays should be removed to ensure that adequate visibility for the full extent of the visibility splays can be achieved.	The footway in front of the site is 2m in width and the retaining structure will be installed within land under the control of the applicant in a location which achieves the necessary splays. The vegetation will be cleared as necessary. These points will be picked up at design stage of the project.		
An existing bus stop is located to the north of the development access, where there could be occasions when a bus is stopped at this bus stop which would block visibility to and from the access. This could increase the risk of pull out type collisions.	The bus stop should be relocated to the south of the development access.	To be considered in conjunction with the highway authority and bus operator and detailed at the next stage of highway design if required.		
The lanterns of the existing	A street lighting review should be	Recommendation accepted. To be		

<p>system of street lighting across the site frontage are obscured by overgrowing tree branches. A lack of illumination in combination with the introduction of vehicle turning manoeuvres may increase the potential for darkness related collisions.</p>	<p>undertaken to determine if additional street lighting should be provided at the junction and if any works are required to clear the overhanging tree branches.</p>	<p>considered and detailed at the next stage of highway design.</p>		
<p>No details have been provided to show the provision of a pedestrian crossing across the development access. Pedestrians will have greater exposure to turning vehicle traffic. Particularly pedestrians with visual and mobility impairments, wheelchair users and the elderly, who may take some time to complete the crossing, with greater risk of being struck by turning vehicles.</p>	<p>A pedestrian crossing should be provided inset into the access, to reduce the crossing distance for pedestrians, with tactile paving at both pedestrian crossing points, extending across the full width of the dropped kerbs.</p>	<p>Dropped kerbs and tactile paving will be included at the next stage of highway design. These will be located approximately 6m behind the edge of the main road frontage (i.e. before the radii kerbs) in order to minimise the crossing distance. There is not expected to be a high footfall demand for a crossing and a wider junction incorporating a crossing island would require additional intrusion in to the verges and loss of trees.</p>		

<p>The existing footway across the frontage of the site is in a poor condition, appears to have an unbound surface, is narrow and covered in dirt and detritus from the adjacent bank. This may present a hazard to pedestrians, particularly those with visual and mobility impairments, and wheelchair users. In wet weather this area could become muddy creating a potential slip hazard.</p>	<p>A minimum 2.0m wide bound surfaced footway should be provided with a smooth and even surface.</p>	<p>Recommendation accepted. The footway will be cleared of debris and resurfaced at the site access.</p>		
<p>There is a level difference between the site and Pines Hill, such that drivers may have to approach the development road give way line on a downhill gradient. There may be an increased potential for pull out type vehicle collisions where</p>	<p>A level dwell area should be provided on the immediate approach to the give way line.</p>	<p>The first 10m of the site access will be set out with a 1:40 gradient, in accordance with the Essex County Council design guidance. The drawing shows that a retaining wall will be introduced to retain the embankment at the site frontage. As shown on the cross sectional</p>		

<p>drivers have to negotiate pulling away from a gradient. Roll forward type vehicle collisions may occur whilst drivers are queuing to the give way line.</p>		<p>drawing submitted to the auditors. The road will then continue at a maximum gradient of 1:12 in accord with ECC guidance. Landings will be incorporated to the street design as required during the design of the internal site layout.</p>		
<p>Dirt and debris have blocked the drainage gullies along the site frontage. This may reduce the efficiency of the surface water drainage system, resulting in ponding in the carriageway, which may be present a skid hazard to vehicles.</p>	<p>The drainage gullies should be cleared and cleaned. Additionally resurfacing the footway (as highlighted in problem 2.6) may reduce the risk of further dirt and debris being washed into the carriageway.</p>	<p>Recommendation accepted. The footway will be cleared of debris and resurfaced at the site access.</p>		

6. Design organisation statement

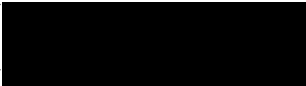
On behalf of the design organisation I certify that:	
i. the RSA actions identified in response to the road safety audit problems in this road safety audit have been discussed and agreed with the Overseeing Organisation	
Name:	Stuart Davies
Position:	Director
Signed:	
Organisation:	
Date:	3 rd August 2021

7. Overseeing Organisation statement

On behalf of the Overseeing Organisation I certify that:	
i. the RSA actions identified in response to the road safety audit problems in this road safety audit have been discussed and agreed with the design organisation; and	
ii. the agreed RSA actions will be progressed	
Name:	
Position:	
Signed:	
Organisation:	
Date:	

Appendix H

(Swept Path Analysis)

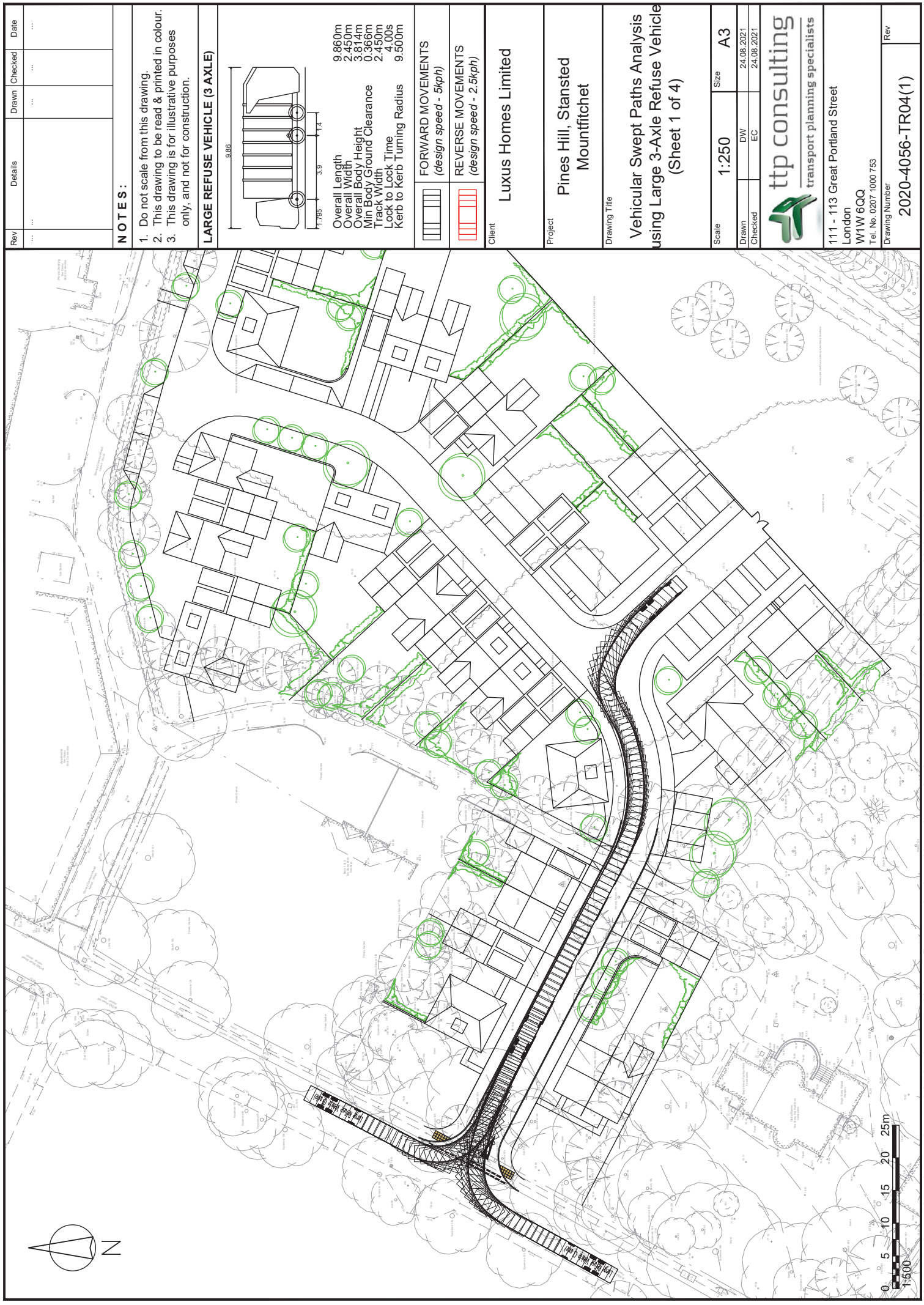

Rev	Details	Drawn	Checked	Date
...

NOTES :

1. Do not scale from this drawing.
2. This drawing to be read & printed in colour.
3. This drawing is for illustrative purposes only, and not for construction.

LARGE REFUSE VEHICLE (3 AXLE)

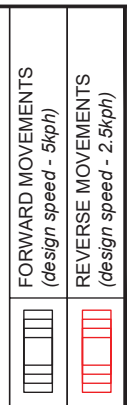
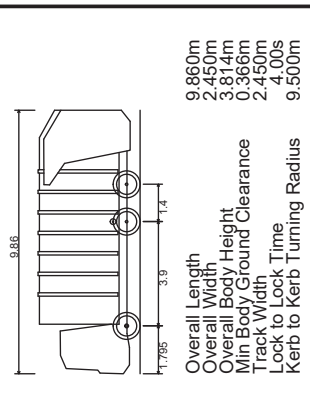

Client	Luxus Homes Limited		
Project	Pines Hill, Stansted Mountfitchet		
Drawing Title	Vehicular Swept Paths Analysis using Large 3-Axle Refuse Vehicle (Sheet 1 of 4)		
Scale	1:250	Size	A3
Drawn	DW	Checked	EC
Checked	EC	24.08.2021	24.08.2021
 transport planning specialists			
111 - 113 Great Portland Street London W1W 6QQ Tel. No. 0207 1000 753			
Drawing Number	2020-4056-TR04(1)		Rev

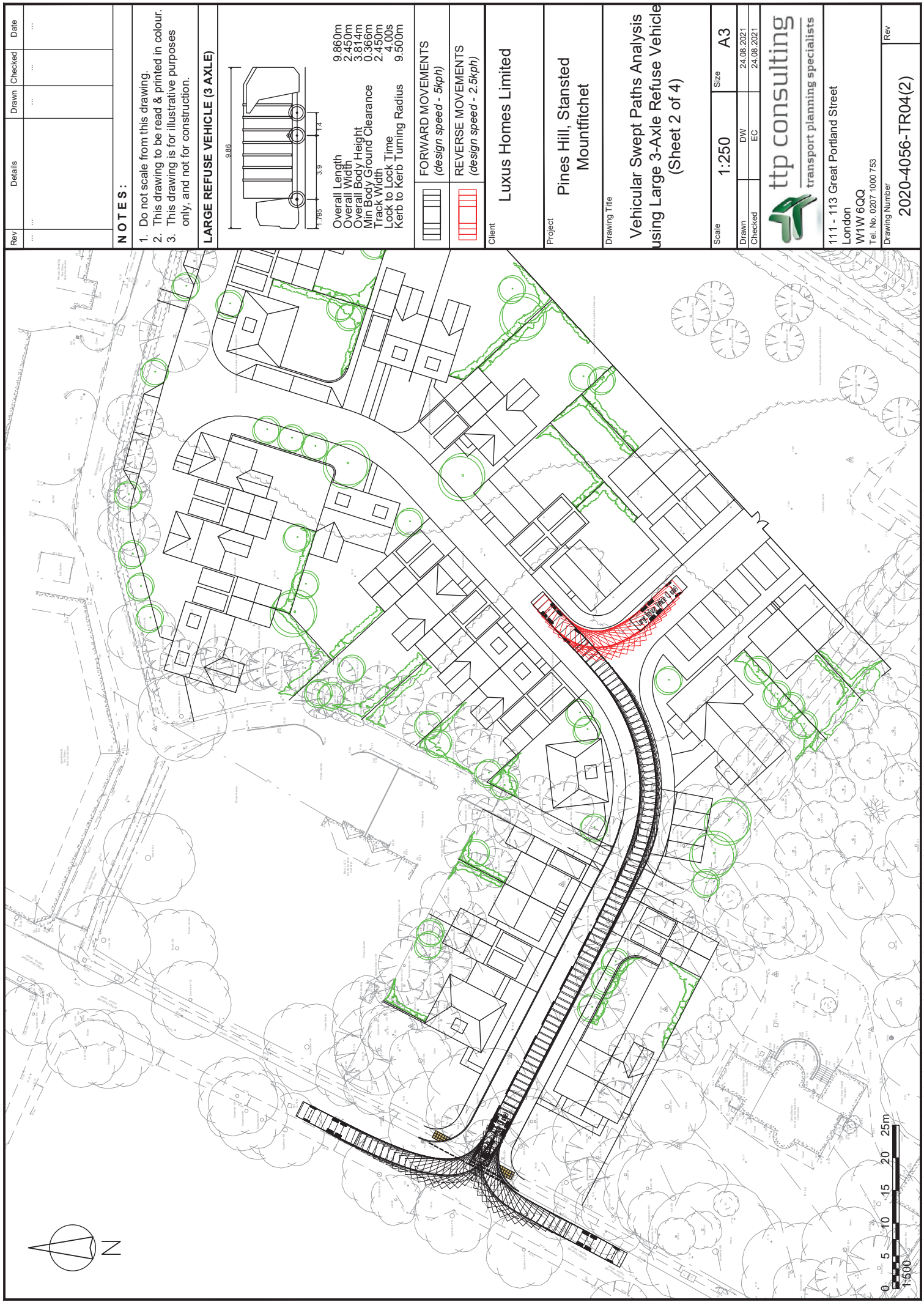

Rev	Details	Drawn	Checked	Date
...

NOTES :

1. Do not scale from this drawing.
2. This drawing to be read & printed in colour.
3. This drawing is for illustrative purposes only, and not for construction.

LARGE REFUSE VEHICLE (3 AXLE)

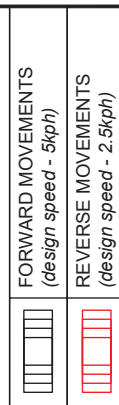
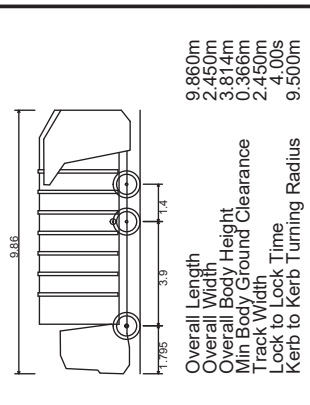

Client	Luxus Homes Limited		
Project	Pines Hill, Stansted Mountfitchet		
Drawing Title	Vehicular Swept Paths Analysis using Large 3-Axle Refuse Vehicle (Sheet 2 of 4)		
Scale	1:250	Size	A3
Drawn	DW	Checked	EC
Checked	EC	24.08.2021	24.08.2021
 transport planning specialists			
111 - 113 Great Portland Street London W1W 6QQ Tel. No. 0207 1000 753			
Drawing Number	2020-4056-TR04(2)		Rev

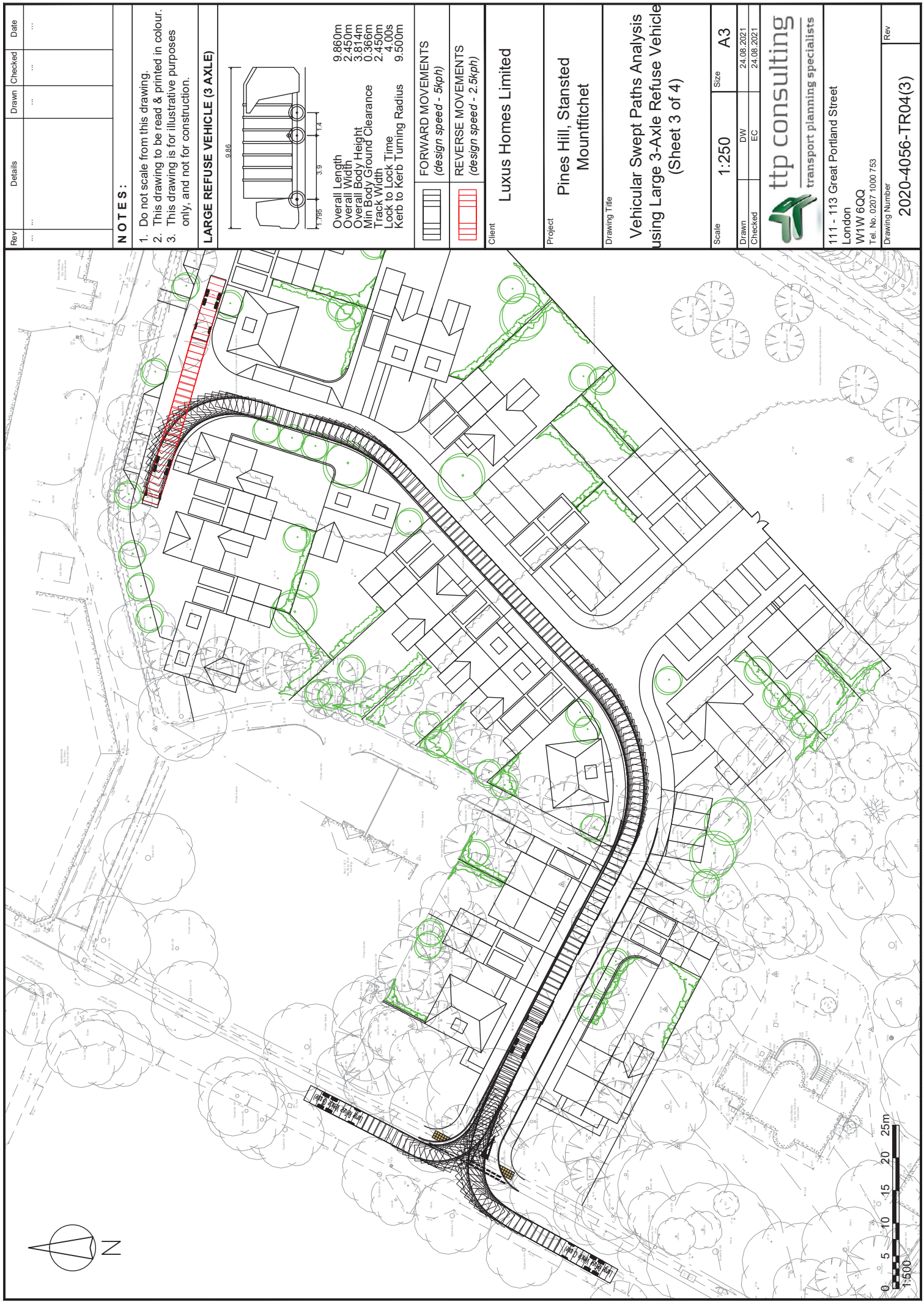

Rev	Details	Drawn	Checked	Date
...

NOTES :

1. Do not scale from this drawing.
2. This drawing to be read & printed in colour.
3. This drawing is for illustrative purposes only, and not for construction.

LARGE REFUSE VEHICLE (3 AXLE)

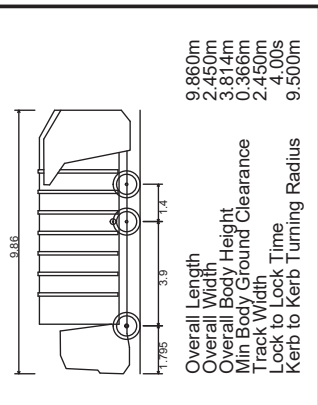

FORWARD MOVEMENTS
(design speed - 5kph)

REVERSE MOVEMENTS
(design speed - 2.5kph)

Client	Luxus Homes Limited		
Project	Pines Hill, Stansted Mountfitchet		
Drawing Title	Vehicular Swept Paths Analysis using Large 3-Axle Refuse Vehicle (Sheet 3 of 4)		
Scale	1:250	Size	A3
Drawn	DW	Checked	EC
Checked	EC	24.08.2021	24.08.2021
 transport planning specialists			
111 - 113 Great Portland Street London W1W 6QQ Tel. No. 0207 1000 753			
Drawing Number	2020-4056-TR04(3)		Rev

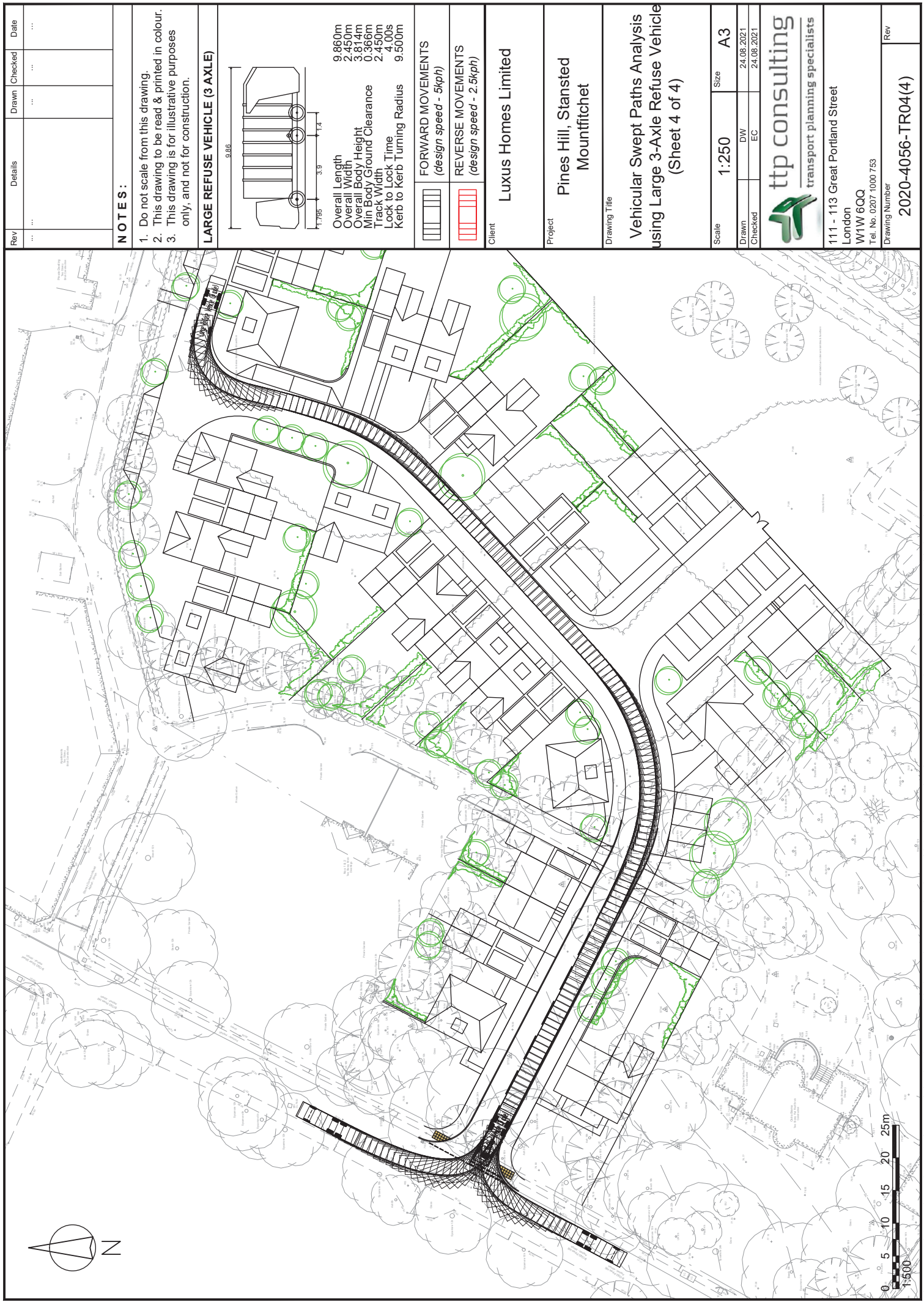

Rev	Details	Drawn	Checked	Date
...

NOTES :

1. Do not scale from this drawing.
2. This drawing to be read & printed in colour.
3. This drawing is for illustrative purposes only, and not for construction.

LARGE REFUSE VEHICLE (3 AXLE)

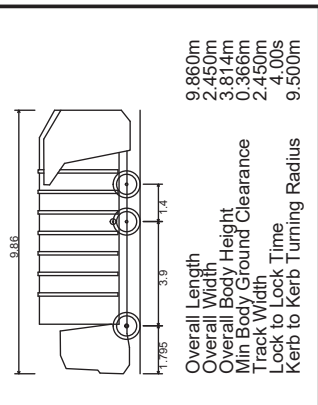

Client	Luxus Homes Limited		
Project	Pines Hill, Stansted Mountfitchet		
Drawing Title	Vehicular Swept Paths Analysis using Large 3-Axle Refuse Vehicle (Sheet 4 of 4)		
Scale	1:250	Size	A3
Drawn	DW	Checked	EC
Checked	EC	24.08.2021	24.08.2021
 ttp consulting transport planning specialists			
111 - 113 Great Portland Street London W1W 6QQ Tel. No. 0207 1000 753			
Drawing Number	2020-4056-TR04(4)		Rev

Appendix I

(TRICs Output Files)

TRIP RATE CALCULATION SELECTION PARAMETERS:

Land Use : 03 - RESIDENTIAL
 Category : A - HOUSES PRIVATELY OWNED

TOTAL VEHICLESSelected regions and areas:**02 SOUTH EAST**

BD	BEDFORDSHIRE	1 days
HC	HAMPSHIRE	3 days
KC	KENT	1 days

This section displays the number of survey days per TRICS® sub-region in the selected set

Primary Filtering selection:

This data displays the chosen trip rate parameter and its selected range. Only sites that fall within the parameter range are included in the trip rate calculation.

Parameter: No of Dwellings
 Actual Range: 8 to 40 (units:)
 Range Selected by User: 8 to 50 (units:)

Parking Spaces Range: All Surveys Included

Parking Spaces per Dwelling Range: All Surveys Included

Bedrooms per Dwelling Range: All Surveys Included

Percentage of dwellings privately owned: All Surveys Included

Public Transport Provision:

Selection by: Include all surveys

Date Range: 01/01/13 to 15/10/20

This data displays the range of survey dates selected. Only surveys that were conducted within this date range are included in the trip rate calculation.

Selected survey days:

Tuesday	1 days
Wednesday	1 days
Thursday	2 days
Friday	1 days

This data displays the number of selected surveys by day of the week.

Selected survey types:

Manual count	5 days
Directional ATC Count	0 days

This data displays the number of manual classified surveys and the number of unclassified ATC surveys, the total adding up to the overall number of surveys in the selected set. Manual surveys are undertaken using staff, whilst ATC surveys are undertaken using machines.

Selected Locations:

Suburban Area (PPS6 Out of Centre)	1
Edge of Town	3
Neighbourhood Centre (PPS6 Local Centre)	1

This data displays the number of surveys per main location category within the selected set. The main location categories consist of Free Standing, Edge of Town, Suburban Area, Neighbourhood Centre, Edge of Town Centre, Town Centre and Not Known.

Selected Location Sub Categories:

Residential Zone	4
Village	1

This data displays the number of surveys per location sub-category within the selected set. The location sub-categories consist of Commercial Zone, Industrial Zone, Development Zone, Residential Zone, Retail Zone, Built-Up Zone, Village, Out of Town, High Street and No Sub Category.

Secondary Filtering selection:Use Class:

C3 5 days

This data displays the number of surveys per Use Class classification within the selected set. The Use Classes Order 2005 has been used for this purpose, which can be found within the Library module of TRICS®.

Population within 500m Range:

All Surveys Included

Population within 1 mile:

1,001 to 5,000	1 days
5,001 to 10,000	1 days
10,001 to 15,000	1 days
15,001 to 20,000	2 days

This data displays the number of selected surveys within stated 1-mile radii of population.

Population within 5 miles:

25,001 to 50,000	1 days
125,001 to 250,000	4 days

This data displays the number of selected surveys within stated 5-mile radii of population.

Car ownership within 5 miles:

1.1 to 1.5	4 days
1.6 to 2.0	1 days

This data displays the number of selected surveys within stated ranges of average cars owned per residential dwelling, within a radius of 5-miles of selected survey sites.

Travel Plan:

Yes	3 days
No	2 days

This data displays the number of surveys within the selected set that were undertaken at sites with Travel Plans in place, and the number of surveys that were undertaken at sites without Travel Plans.

PTAL Rating:

No PTAL Present	5 days
-----------------	--------

This data displays the number of selected surveys with PTAL Ratings.

Covid-19 Restrictions	Yes	At least one survey within the selected data set was undertaken at a time of Covid-19 restrictions
-----------------------	-----	--

LIST OF SITES relevant to selection parameters

1	BD-03-A-03	DETACHED HOUSES	BEDFORDSHIRE
	CARNOUSTIE DRIVE BEDFORD GREAT DENHAM Edge of Town Residential Zone Total No of Dwellings: 30 Survey date: THURSDAY 15/10/20		Survey Type: MANUAL
2	HC-03-A-17	HOUSES & FLATS	HAMPSHIRE
	CANADA WAY LIPHOOK Suburban Area (PPS6 Out of Centre) Residential Zone Total No of Dwellings: 36 Survey date: THURSDAY 12/11/15		Survey Type: MANUAL
3	HC-03-A-21	TERRACED & SEMI-DETACHED	HAMPSHIRE
	PRIESTLEY ROAD BASINGSTOKE HOUNDMILLS Edge of Town Residential Zone Total No of Dwellings: 39 Survey date: TUESDAY 13/11/18		Survey Type: MANUAL
4	HC-03-A-22	MIXED HOUSES	HAMPSHIRE
	BOW LAKE GARDENS NEAR EASTLEIGH BISHOPSTOKE Edge of Town Residential Zone Total No of Dwellings: 40 Survey date: WEDNESDAY 31/10/18		Survey Type: MANUAL
5	KC-03-A-05	DETACHED & SEMI-DETACHED	KENT
	ROCHESTER ROAD NEAR CHATHAM BURHAM Neighbourhood Centre (PPS6 Local Centre) Village Total No of Dwellings: 8 Survey date: FRIDAY 22/09/17		Survey Type: MANUAL

This section provides a list of all survey sites and days in the selected set. For each individual survey site, it displays a unique site reference code and site address, the selected trip rate calculation parameter and its value, the day of the week and date of each survey, and whether the survey was a manual classified count or an ATC count.

TRIP RATE for Land Use 03 - RESIDENTIAL/A - HOUSES PRIVATELY OWNED

TOTAL VEHICLES**Calculation factor: 1 DWELLS****BOLD print indicates peak (busiest) period**

Time Range	ARRIVALS			DEPARTURES			TOTALS		
	No. Days	Ave. DWELLS	Trip Rate	No. Days	Ave. DWELLS	Trip Rate	No. Days	Ave. DWELLS	Trip Rate
00:00 - 01:00									
01:00 - 02:00									
02:00 - 03:00									
03:00 - 04:00									
04:00 - 05:00									
05:00 - 06:00									
06:00 - 07:00									
07:00 - 08:00	5	31	0.078	5	31	0.314	5	31	0.392
08:00 - 09:00	5	31	0.072	5	31	0.353	5	31	0.425
09:00 - 10:00	5	31	0.157	5	31	0.144	5	31	0.301
10:00 - 11:00	5	31	0.118	5	31	0.105	5	31	0.223
11:00 - 12:00	5	31	0.111	5	31	0.170	5	31	0.281
12:00 - 13:00	5	31	0.144	5	31	0.118	5	31	0.262
13:00 - 14:00	5	31	0.137	5	31	0.203	5	31	0.340
14:00 - 15:00	5	31	0.131	5	31	0.157	5	31	0.288
15:00 - 16:00	5	31	0.176	5	31	0.144	5	31	0.320
16:00 - 17:00	5	31	0.229	5	31	0.085	5	31	0.314
17:00 - 18:00	5	31	0.333	5	31	0.196	5	31	0.529
18:00 - 19:00	5	31	0.327	5	31	0.085	5	31	0.412
19:00 - 20:00									
20:00 - 21:00									
21:00 - 22:00									
22:00 - 23:00									
23:00 - 24:00									
Total Rates:			2.013			2.074			4.087

This section displays the trip rate results based on the selected set of surveys and the selected count type (shown just above the table). It is split by three main columns, representing arrivals trips, departures trips, and total trips (arrivals plus departures). Within each of these main columns are three sub-columns. These display the number of survey days where count data is included (per time period), the average value of the selected trip rate calculation parameter (per time period), and the trip rate result (per time period). Total trip rates (the sum of the column) are also displayed at the foot of the table.

To obtain a trip rate, the average (mean) trip rate parameter value (TRP) is first calculated for all selected survey days that have count data available for the stated time period. The average (mean) number of arrivals, departures or totals (whichever applies) is also calculated (COUNT) for all selected survey days that have count data available for the stated time period. Then, the average count is divided by the average trip rate parameter value, and multiplied by the stated calculation factor (shown just above the table and abbreviated here as FACT). So, the method is: $COUNT/TRP*FACT$. Trip rates are then rounded to 3 decimal places.

The survey data, graphs and all associated supporting information, contained within the TRICS Database are published by TRICS Consortium Limited ("the Company") and the Company claims copyright and database rights in this published work. The Company authorises those who possess a current TRICS licence to access the TRICS Database and copy the data contained within the TRICS Database for the licence holders' use only. Any resulting copy must retain all copyrights and other proprietary notices, and any disclaimer contained thereon.

The Company accepts no responsibility for loss which may arise from reliance on data contained in the TRICS Database. [No warranty of any kind, express or implied, is made as to the data contained in the TRICS Database.]

Parameter summary

Trip rate parameter range selected:	8 - 40 (units:)
Survey date range:	01/01/13 - 15/10/20
Number of weekdays (Monday-Friday):	5
Number of Saturdays:	0
Number of Sundays:	0
Surveys automatically removed from selection:	0
Surveys manually removed from selection:	0

This section displays a quick summary of some of the data filtering selections made by the TRICS® user. The trip rate calculation parameter range of all selected surveys is displayed first, followed by the range of minimum and maximum survey dates selected by the user. Then, the total number of selected weekdays and weekend days in the selected set of surveys are shown. Finally, the number of survey days that have been manually removed from the selected set outside of the standard filtering procedure are displayed.

TRIP RATE for Land Use 03 - RESIDENTIAL/A - HOUSES PRIVATELY OWNED

TAXIS

Calculation factor: 1 DWELLS

BOLD print indicates peak (busiest) period

Time Range	ARRIVALS			DEPARTURES			TOTALS		
	No. Days	Ave. DWELLS	Trip Rate	No. Days	Ave. DWELLS	Trip Rate	No. Days	Ave. DWELLS	Trip Rate
00:00 - 01:00									
01:00 - 02:00									
02:00 - 03:00									
03:00 - 04:00									
04:00 - 05:00									
05:00 - 06:00									
06:00 - 07:00									
07:00 - 08:00	5	31	0.000	5	31	0.000	5	31	0.000
08:00 - 09:00	5	31	0.000	5	31	0.000	5	31	0.000
09:00 - 10:00	5	31	0.007	5	31	0.007	5	31	0.014
10:00 - 11:00	5	31	0.000	5	31	0.000	5	31	0.000
11:00 - 12:00	5	31	0.000	5	31	0.000	5	31	0.000
12:00 - 13:00	5	31	0.000	5	31	0.000	5	31	0.000
13:00 - 14:00	5	31	0.000	5	31	0.000	5	31	0.000
14:00 - 15:00	5	31	0.000	5	31	0.000	5	31	0.000
15:00 - 16:00	5	31	0.000	5	31	0.000	5	31	0.000
16:00 - 17:00	5	31	0.000	5	31	0.000	5	31	0.000
17:00 - 18:00	5	31	0.007	5	31	0.007	5	31	0.014
18:00 - 19:00	5	31	0.000	5	31	0.000	5	31	0.000
19:00 - 20:00									
20:00 - 21:00									
21:00 - 22:00									
22:00 - 23:00									
23:00 - 24:00									
Total Rates:			0.014			0.014			0.028

This section displays the trip rate results based on the selected set of surveys and the selected count type (shown just above the table). It is split by three main columns, representing arrivals trips, departures trips, and total trips (arrivals plus departures). Within each of these main columns are three sub-columns. These display the number of survey days where count data is included (per time period), the average value of the selected trip rate calculation parameter (per time period), and the trip rate result (per time period). Total trip rates (the sum of the column) are also displayed at the foot of the table.

To obtain a trip rate, the average (mean) trip rate parameter value (TRP) is first calculated for all selected survey days that have count data available for the stated time period. The average (mean) number of arrivals, departures or totals (whichever applies) is also calculated (COUNT) for all selected survey days that have count data available for the stated time period. Then, the average count is divided by the average trip rate parameter value, and multiplied by the stated calculation factor (shown just above the table and abbreviated here as FACT). So, the method is: COUNT/TRP*FACT. Trip rates are then rounded to 3 decimal places.

TRIP RATE for Land Use 03 - RESIDENTIAL/A - HOUSES PRIVATELY OWNED

OGVS

Calculation factor: 1 DWELLS

BOLD print indicates peak (busiest) period

Time Range	ARRIVALS			DEPARTURES			TOTALS		
	No. Days	Ave. DWELLS	Trip Rate	No. Days	Ave. DWELLS	Trip Rate	No. Days	Ave. DWELLS	Trip Rate
00:00 - 01:00									
01:00 - 02:00									
02:00 - 03:00									
03:00 - 04:00									
04:00 - 05:00									
05:00 - 06:00									
06:00 - 07:00									
07:00 - 08:00	5	31	0.007	5	31	0.007	5	31	0.014
08:00 - 09:00	5	31	0.000	5	31	0.000	5	31	0.000
09:00 - 10:00	5	31	0.007	5	31	0.007	5	31	0.014
10:00 - 11:00	5	31	0.000	5	31	0.000	5	31	0.000
11:00 - 12:00	5	31	0.000	5	31	0.000	5	31	0.000
12:00 - 13:00	5	31	0.000	5	31	0.000	5	31	0.000
13:00 - 14:00	5	31	0.007	5	31	0.007	5	31	0.014
14:00 - 15:00	5	31	0.000	5	31	0.000	5	31	0.000
15:00 - 16:00	5	31	0.000	5	31	0.000	5	31	0.000
16:00 - 17:00	5	31	0.000	5	31	0.000	5	31	0.000
17:00 - 18:00	5	31	0.000	5	31	0.000	5	31	0.000
18:00 - 19:00	5	31	0.000	5	31	0.000	5	31	0.000
19:00 - 20:00									
20:00 - 21:00									
21:00 - 22:00									
22:00 - 23:00									
23:00 - 24:00									
Total Rates:			0.021			0.021			0.042

This section displays the trip rate results based on the selected set of surveys and the selected count type (shown just above the table). It is split by three main columns, representing arrivals trips, departures trips, and total trips (arrivals plus departures). Within each of these main columns are three sub-columns. These display the number of survey days where count data is included (per time period), the average value of the selected trip rate calculation parameter (per time period), and the trip rate result (per time period). Total trip rates (the sum of the column) are also displayed at the foot of the table.

To obtain a trip rate, the average (mean) trip rate parameter value (TRP) is first calculated for all selected survey days that have count data available for the stated time period. The average (mean) number of arrivals, departures or totals (whichever applies) is also calculated (COUNT) for all selected survey days that have count data available for the stated time period. Then, the average count is divided by the average trip rate parameter value, and multiplied by the stated calculation factor (shown just above the table and abbreviated here as FACT). So, the method is: COUNT/TRP*FACT. Trip rates are then rounded to 3 decimal places.

TRIP RATE for Land Use 03 - RESIDENTIAL/A - HOUSES PRIVATELY OWNED

PSVS

Calculation factor: 1 DWELLS

BOLD print indicates peak (busiest) period

Time Range	ARRIVALS			DEPARTURES			TOTALS		
	No. Days	Ave. DWELLS	Trip Rate	No. Days	Ave. DWELLS	Trip Rate	No. Days	Ave. DWELLS	Trip Rate
00:00 - 01:00									
01:00 - 02:00									
02:00 - 03:00									
03:00 - 04:00									
04:00 - 05:00									
05:00 - 06:00									
06:00 - 07:00									
07:00 - 08:00	5	31	0.007	5	31	0.007	5	31	0.014
08:00 - 09:00	5	31	0.000	5	31	0.000	5	31	0.000
09:00 - 10:00	5	31	0.000	5	31	0.000	5	31	0.000
10:00 - 11:00	5	31	0.000	5	31	0.000	5	31	0.000
11:00 - 12:00	5	31	0.000	5	31	0.000	5	31	0.000
12:00 - 13:00	5	31	0.000	5	31	0.000	5	31	0.000
13:00 - 14:00	5	31	0.000	5	31	0.000	5	31	0.000
14:00 - 15:00	5	31	0.000	5	31	0.000	5	31	0.000
15:00 - 16:00	5	31	0.007	5	31	0.007	5	31	0.014
16:00 - 17:00	5	31	0.000	5	31	0.000	5	31	0.000
17:00 - 18:00	5	31	0.000	5	31	0.000	5	31	0.000
18:00 - 19:00	5	31	0.000	5	31	0.000	5	31	0.000
19:00 - 20:00									
20:00 - 21:00									
21:00 - 22:00									
22:00 - 23:00									
23:00 - 24:00									
Total Rates:			0.014			0.014			0.028

This section displays the trip rate results based on the selected set of surveys and the selected count type (shown just above the table). It is split by three main columns, representing arrivals trips, departures trips, and total trips (arrivals plus departures). Within each of these main columns are three sub-columns. These display the number of survey days where count data is included (per time period), the average value of the selected trip rate calculation parameter (per time period), and the trip rate result (per time period). Total trip rates (the sum of the column) are also displayed at the foot of the table.

To obtain a trip rate, the average (mean) trip rate parameter value (TRP) is first calculated for all selected survey days that have count data available for the stated time period. The average (mean) number of arrivals, departures or totals (whichever applies) is also calculated (COUNT) for all selected survey days that have count data available for the stated time period. Then, the average count is divided by the average trip rate parameter value, and multiplied by the stated calculation factor (shown just above the table and abbreviated here as FACT). So, the method is: COUNT/TRP*FACT. Trip rates are then rounded to 3 decimal places.

TRIP RATE for Land Use 03 - RESIDENTIAL/A - HOUSES PRIVATELY OWNED

CARS

Calculation factor: 1 DWELLS

BOLD print indicates peak (busiest) period

Time Range	ARRIVALS			DEPARTURES			TOTALS		
	No. Days	Ave. DWELLS	Trip Rate	No. Days	Ave. DWELLS	Trip Rate	No. Days	Ave. DWELLS	Trip Rate
00:00 - 01:00									
01:00 - 02:00									
02:00 - 03:00									
03:00 - 04:00									
04:00 - 05:00									
05:00 - 06:00									
06:00 - 07:00									
07:00 - 08:00	5	31	0.052	5	31	0.288	5	31	0.340
08:00 - 09:00	5	31	0.052	5	31	0.333	5	31	0.385
09:00 - 10:00	5	31	0.124	5	31	0.118	5	31	0.242
10:00 - 11:00	5	31	0.111	5	31	0.072	5	31	0.183
11:00 - 12:00	5	31	0.072	5	31	0.137	5	31	0.209
12:00 - 13:00	5	31	0.105	5	31	0.092	5	31	0.197
13:00 - 14:00	5	31	0.092	5	31	0.144	5	31	0.236
14:00 - 15:00	5	31	0.105	5	31	0.124	5	31	0.229
15:00 - 16:00	5	31	0.157	5	31	0.118	5	31	0.275
16:00 - 17:00	5	31	0.229	5	31	0.085	5	31	0.314
17:00 - 18:00	5	31	0.288	5	31	0.170	5	31	0.458
18:00 - 19:00	5	31	0.327	5	31	0.085	5	31	0.412
19:00 - 20:00									
20:00 - 21:00									
21:00 - 22:00									
22:00 - 23:00									
23:00 - 24:00									
Total Rates:			1.714			1.766			3.480

This section displays the trip rate results based on the selected set of surveys and the selected count type (shown just above the table). It is split by three main columns, representing arrivals trips, departures trips, and total trips (arrivals plus departures). Within each of these main columns are three sub-columns. These display the number of survey days where count data is included (per time period), the average value of the selected trip rate calculation parameter (per time period), and the trip rate result (per time period). Total trip rates (the sum of the column) are also displayed at the foot of the table.

To obtain a trip rate, the average (mean) trip rate parameter value (TRP) is first calculated for all selected survey days that have count data available for the stated time period. The average (mean) number of arrivals, departures or totals (whichever applies) is also calculated (COUNT) for all selected survey days that have count data available for the stated time period. Then, the average count is divided by the average trip rate parameter value, and multiplied by the stated calculation factor (shown just above the table and abbreviated here as FACT). So, the method is: COUNT/TRP*FACT. Trip rates are then rounded to 3 decimal places.

TRIP RATE for Land Use 03 - RESIDENTIAL/A - HOUSES PRIVATELY OWNED

LGVS

Calculation factor: 1 DWELLS

BOLD print indicates peak (busiest) period

Time Range	ARRIVALS			DEPARTURES			TOTALS		
	No. Days	Ave. DWELLS	Trip Rate	No. Days	Ave. DWELLS	Trip Rate	No. Days	Ave. DWELLS	Trip Rate
00:00 - 01:00									
01:00 - 02:00									
02:00 - 03:00									
03:00 - 04:00									
04:00 - 05:00									
05:00 - 06:00									
06:00 - 07:00									
07:00 - 08:00	5	31	0.013	5	31	0.013	5	31	0.026
08:00 - 09:00	5	31	0.020	5	31	0.020	5	31	0.040
09:00 - 10:00	5	31	0.020	5	31	0.013	5	31	0.033
10:00 - 11:00	5	31	0.007	5	31	0.033	5	31	0.040
11:00 - 12:00	5	31	0.039	5	31	0.033	5	31	0.072
12:00 - 13:00	5	31	0.039	5	31	0.026	5	31	0.065
13:00 - 14:00	5	31	0.039	5	31	0.052	5	31	0.091
14:00 - 15:00	5	31	0.026	5	31	0.033	5	31	0.059
15:00 - 16:00	5	31	0.013	5	31	0.020	5	31	0.033
16:00 - 17:00	5	31	0.000	5	31	0.000	5	31	0.000
17:00 - 18:00	5	31	0.039	5	31	0.020	5	31	0.059
18:00 - 19:00	5	31	0.000	5	31	0.000	5	31	0.000
19:00 - 20:00									
20:00 - 21:00									
21:00 - 22:00									
22:00 - 23:00									
23:00 - 24:00									
Total Rates:			0.255			0.263			0.518

This section displays the trip rate results based on the selected set of surveys and the selected count type (shown just above the table). It is split by three main columns, representing arrivals trips, departures trips, and total trips (arrivals plus departures). Within each of these main columns are three sub-columns. These display the number of survey days where count data is included (per time period), the average value of the selected trip rate calculation parameter (per time period), and the trip rate result (per time period). Total trip rates (the sum of the column) are also displayed at the foot of the table.

To obtain a trip rate, the average (mean) trip rate parameter value (TRP) is first calculated for all selected survey days that have count data available for the stated time period. The average (mean) number of arrivals, departures or totals (whichever applies) is also calculated (COUNT) for all selected survey days that have count data available for the stated time period. Then, the average count is divided by the average trip rate parameter value, and multiplied by the stated calculation factor (shown just above the table and abbreviated here as FACT). So, the method is: COUNT/TRP*FACT. Trip rates are then rounded to 3 decimal places.