

This drawing is the property of Low Carbon and shall not be reproduced in whole or in part or used in any manner without their written permission.
All dimensions are to be confirmed on site prior to commencement of work.

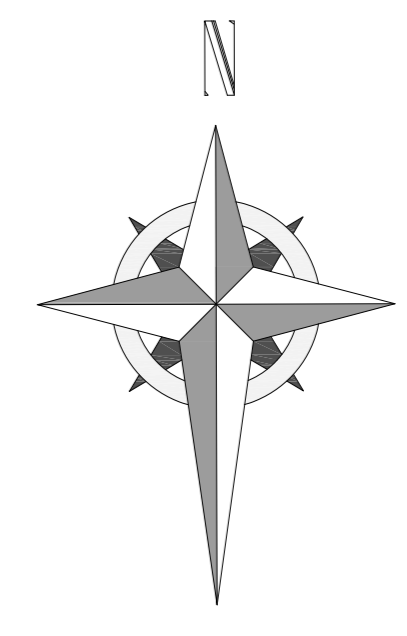

| Revision | Date | Revision Notes | Drawn | Inspected |
|----------|----------|--|-------|-----------|
| 01 | 22.11.20 | Final Issue | PL | LM |
| 02 | 08.11.21 | Revised | PL | LM |
| 03 | 16.02.21 | Revised | PL | LM |
| 04 | 23.03.21 | Revised | PL | LM |
| 05 | 29.03.21 | Revised | PL | LM |
| 06 | 01.04.21 | Revised | PL | LM |
| 07 | 07.04.21 | Revised | PL | LM |
| 08 | 12.04.21 | Revised | PL | LM |
| 09 | 15.04.21 | Revised | PL | LM |
| 10 | 15.04.21 | Revised | PL | LM |
| 11 | 15.04.21 | Revised | PL | LM |
| 12 | 07.08.21 | Additional Parcel Included | MC | LM |
| 13 | 23.09.21 | Updated to add comments | SG | HJ |
| 14 | 08.07.21 | Revised substation | SH | HJ |
| 15 | 22.07.21 | Revised | PL | HJ |
| 16 | 13.08.21 | Revised | PL | HJ |
| 17 | 17.08.21 | Amendments to Red Line and Layout | PL | HJ |
| 18 | 17.08.21 | Revised | PL | HJ |
| 19 | 18.12.21 | Revised | PL | HJ |
| 20 | 18.12.21 | Revised | PL | HJ |
| 21 | 18.12.21 | Revised | PL | HJ |
| 22 | 18.12.21 | Revised | PL | HJ |
| 23 | 12.01.22 | Amendments to Red Line | PL | HJ |
| 24 | 01.08.22 | Revised | PL | HJ |
| 25 | 31.08.22 | Red Line & Construction Access Amendment | AK | HJ |

LEGEND:

- PROPOSED SITE
- DNO ACCESS
- CONSTRUCTION AND MAINTENANCE ACCESS
- CONSTRUCTION ACCESS
- SITE ACCESS
- NATIONAL GRID ACCESS
- PERMETER FENCELINE
- PROPOSED CABLE ROUTE
- TEMPORARY COMPOUND AREA

SOLAR SITE INFRASTRUCTURE:

- DNO LV SUBSTATION
- CUSTOMER SWITCHGEAR
- SOLAR PANEL MODULES (PITCH 7m) P:3 = 3.0m
- METER KIOSK
- SECURITY GATE
- CCTV CAMERA
- INVERTER
- BATTERY

ENVIRONMENT

- EXISTING VEGETATION
- PROPOSED VEGETATION
- BRIDLEWAY
- FOOTPATH
- BYWAY

SERVICES:

- OH ELEC CABLE
- UG ELEC CABLE
- UKPN WAYLEAVE

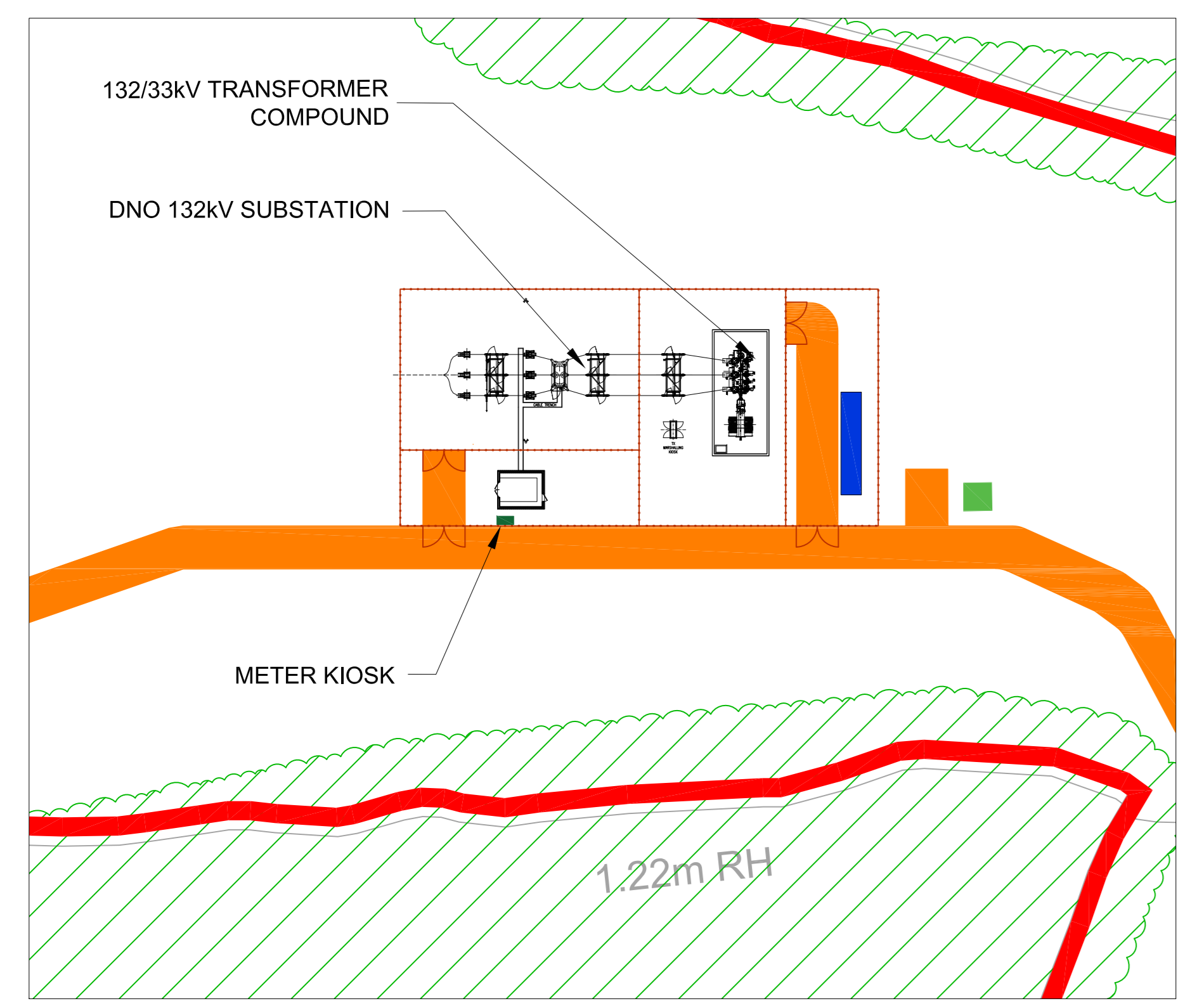

2 COMPOUND DETAIL VIEW
Scale: 1:500@A0

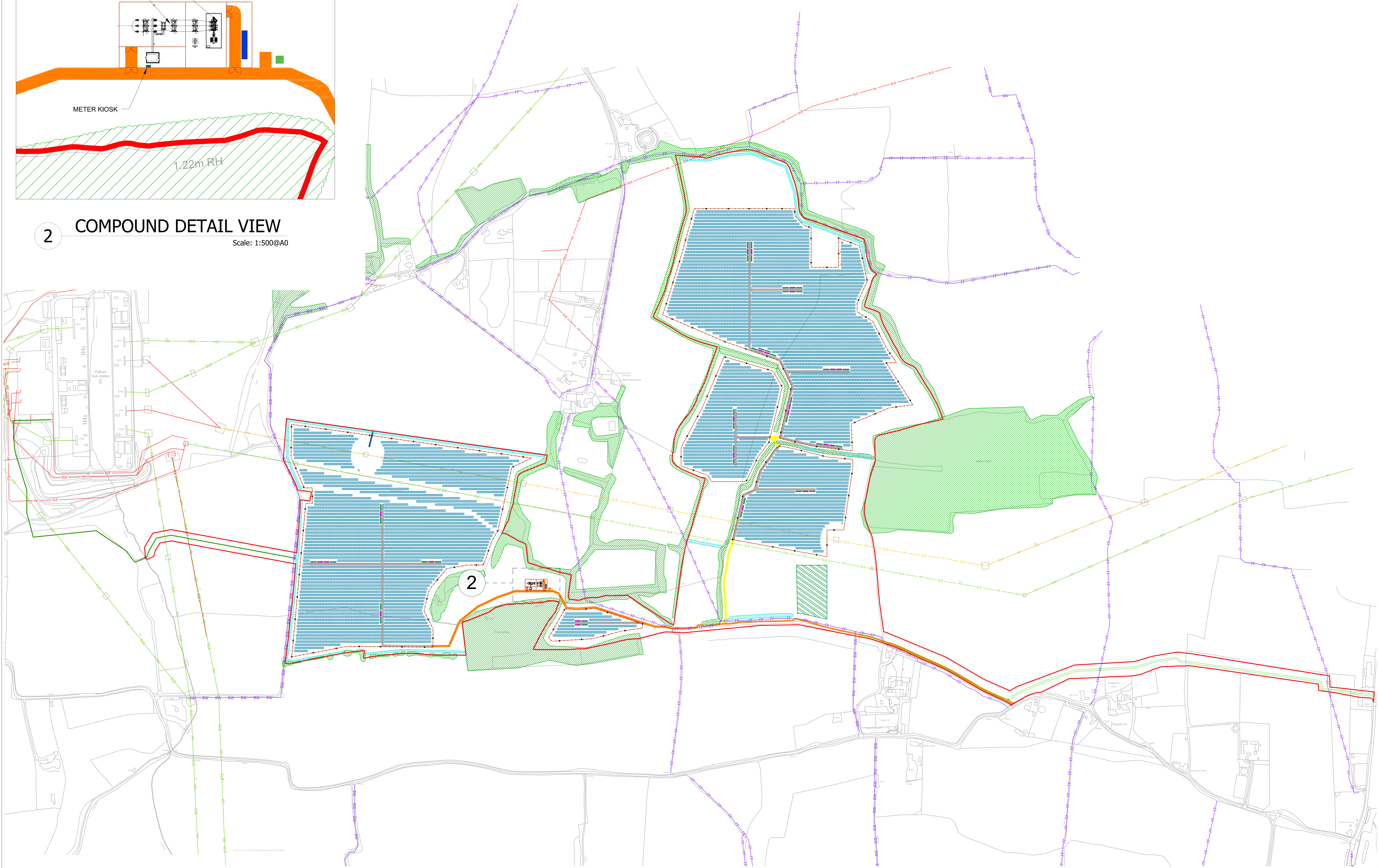

1 PELHAM SPRING SOLAR FARM INDICATIVE SITE LAYOUT
Scale: 1:3000@A0

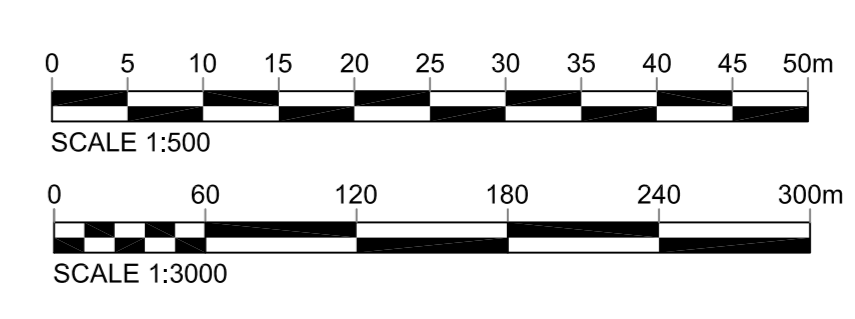

Status: **PLANNING**

Project: **Pelham Spring Solar Farm**

2nd Floor Siskin Square, 57 Catten Gardens
London E9 1Y 5AD
Tel: +44(0)207 4500700
enquiries@lowcarbon.com www.lowcarbon.com

Drawing Title: **Pelham Spring Indicative Site Layout External**

| | | |
|----------------------|------------------------|-------------------------|
| Drawn: PL | Checked: LM | Final Issue: 23.11.2020 |
| Project Code: LC032- | Drawing Number: PLE-01 | |
| Sheet Size: A0 | Scale: A:N | Revision: 25 |