

© 2021 RPS Group
 Notes
 1. This drawing has been prepared in accordance with the scope of RPS's appointment with its client and is subject to the terms and conditions of that appointment. RPS accepts no liability for any use of this document other than by its client and only for the purposes for which it was prepared and provided.
 2. If received electronically it is the recipients responsibility to print to correct scale. Only written dimensions should be used.

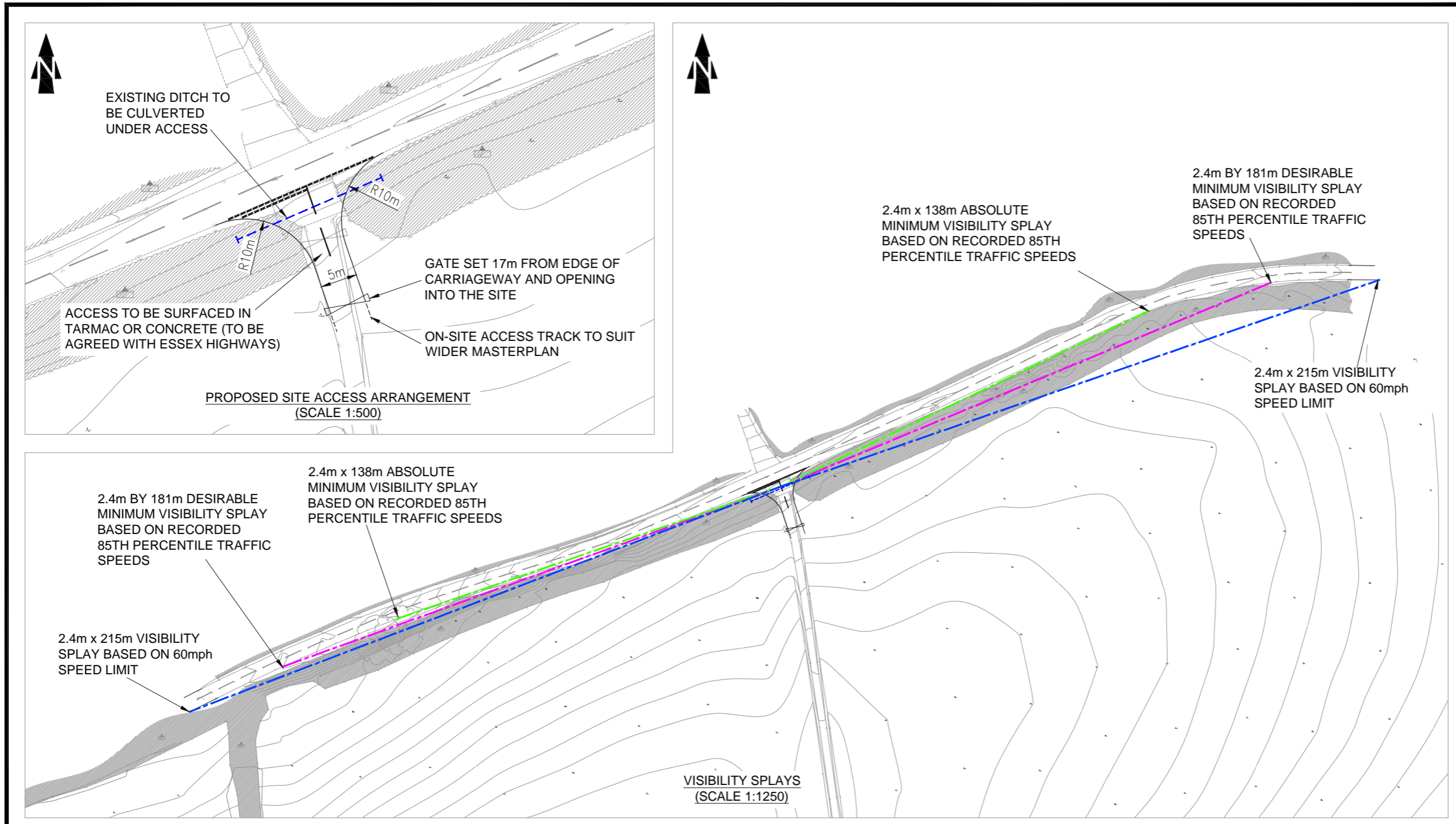

REV	DETAILS	DRAWN	CHECKED	DATE
A	DMRB SPLAYS ADDED	SLW	CDM	07.10.2022

NOTES:
 1. Do not scale from this drawing.
 2. This drawing is for illustrative purposes only and not for construction.
 3. This drawing is to be read and printed in colour.

PROJECT: GINNS ROAD, STOCKING PELHAM

DRAWING TITLE: PROPOSED SITE ACCESS ARRANGEMENTS

CLIENT: STATERA ENERGY LTD

MILES WHITE TRANSPORT

DRAWN: SLW | CHECKED: CDM | DATE: 16.12.2021 | SCALES: As Shown | SHEET SIZE: A3 | DRAWING NUMBER: 21120-GA01 | REVISION: A

Rev	Description	By	CB	Date

RPS MAKING COMPLEX EASY
 20 Western Avenue, Milton Park, Abingdon, Oxfordshire, OX14 4SH
 T: [REDACTED] E: [REDACTED]

Client: Berden Solar Ltd
 Project: Berden Hall Farm Solar Farm Environmental Statement
 Title: Proposed Site Access Arrangement

Status: ISSUE | Drawn By: JM | PM/Checked By: PI
 Project Number: NP12716 | Scale @ A3: See figure | Date Created: NOV 2022
 Figure Number: 2.7 | Rev: -

NOTE: THE PROPERTY OF THIS DRAWING AND DESIGN IS VESTED IN MILES WHITE TRANSPORT LTD. IT MUST NOT BE COPIED OR REPRODUCED IN ANY WAY WITHOUT THEIR PRIOR WRITTEN CONSENT.