

© 2021 RPS Group

Notes

1. This drawing has been prepared in accordance with the scope of RPS's appointment with its client and is subject to the terms and conditions of that appointment. RPS accepts no liability for any use of this document other than by its client and only for the purposes for which it was prepared and provided.
2. If received electronically it is the recipient's responsibility to print to correct scale. Only written dimensions should be used.

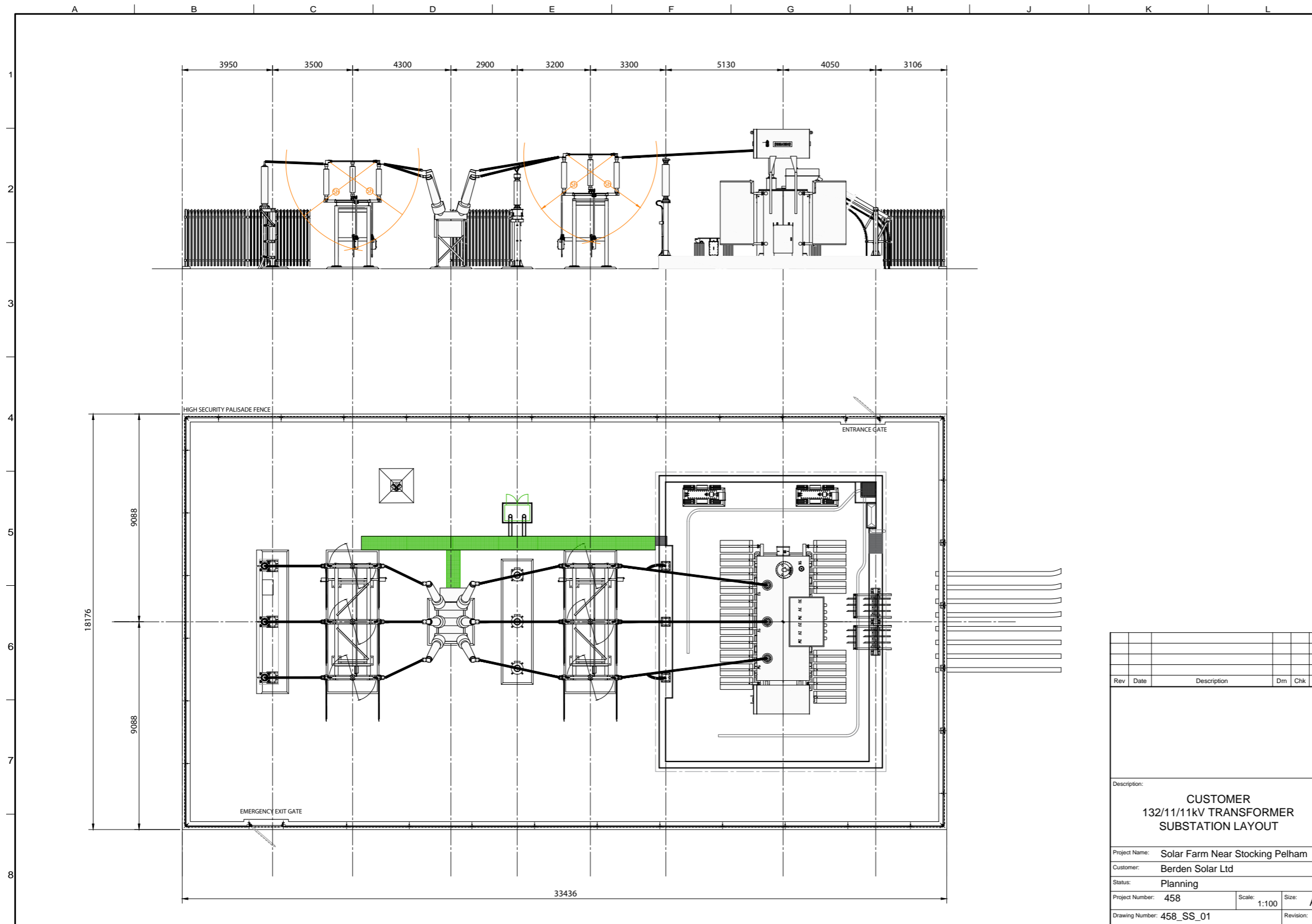

Rev	Date	Description	Dm	Chk	App

Description:		
<b>CUSTOMER 132/11/11kV TRANSFORMER SUBSTATION LAYOUT</b>		
Project Name: Solar Farm Near Stoking Pelham		
Customer: Berden Solar Ltd		
Status: Planning		
Project Number: 458	Scale: 1:100	Size: A2
Drawing Number: 458_SS_01		Revision:

Rev	Description	By	CB	Date

**rps** MAKING COMPLEX EASY  
 20 Western Avenue, Milton Park, Abingdon, Oxfordshire, OX14 4SH  
 T: [REDACTED] 888 E [REDACTED]

Client: Berden Solar Ltd  
 Project: Berden Hall Farm Solar Farm Environmental Statement  
 Title: Substation plan and elevation

Status: ISSUE  
 Drawn By: JM  
 PM/Checked By: PI  
 Project Number: NP12716  
 Scale @ A3: See figure  
 Date Created: NOV 2022  
 Figure Number: 2.4  
 Rev: -

