Foreign, Commonwealth & Development Office

Lebanon: Travel Advice

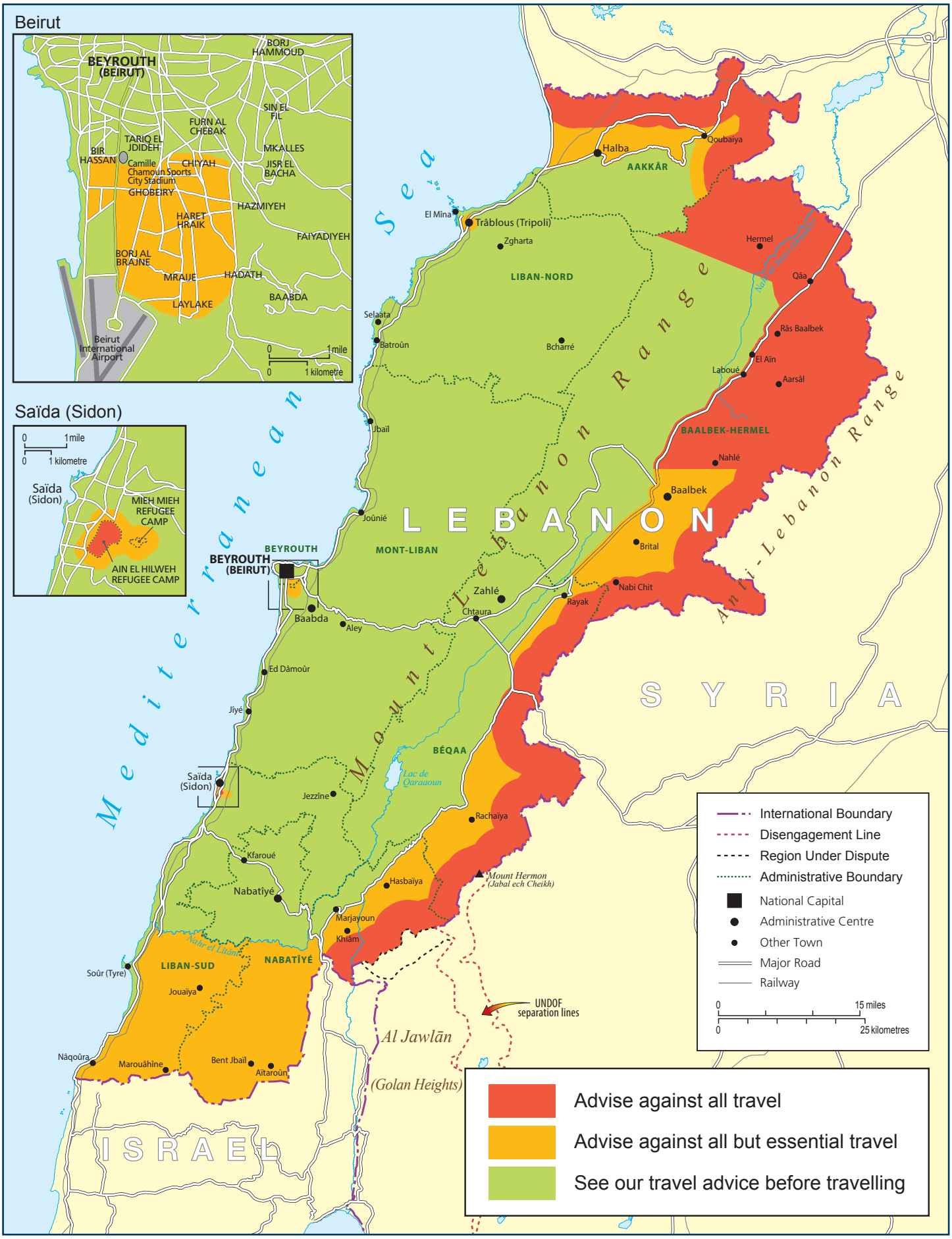

FCDO (TA) 023 Edition 3 (July 2021)

Please note Briefing Maps are not to taken as necessarily representing the views of the UK government on boundaries or political status.
This map has been designed for briefing purposes only and should not be used for determining the precise location of places or features, or considered an authority on the delimitation of international boundaries or on the spelling of place and feature names.
©Crown Copyright 2021