

NATIONAL PARKS AND ACCESS TO THE COUNTRYSIDE ACT 1949

WILDLIFE AND COUNTRYSIDE ACT 1981

WILD ENNERDALE NATIONAL NATURE RESERVE

NO.01 DECLARATION 2022

The land having a total area of 3032.79 hectares or thereabouts, situated in the parish of Ennerdale and Kinniside, in the County of Cumbria and shown shaded yellow on the attached maps is held by Forestry England, National Trust and United Utilities, bodies approved by Natural England, and is being managed as a nature reserve.

Natural England is satisfied that the said land is of national importance.

In pursuance of section 35(1) of the Wildlife and Countryside Act 1981 and all other powers enabling them in that behalf, Natural England hereby declare the land referred to herein and more particularly shown on the maps attached hereto a National Nature Reserve.

This Declaration may be referred to as the Wild Ennerdale National Nature Reserve No.01 Declaration 2022.

The Common Seal of Natural England

affixed to this Deed is authenticated by:-

.....*R. Francis*.....(signature)

Authorised Member/Officer of Natural England

this 21 day of OCTOBER 2022



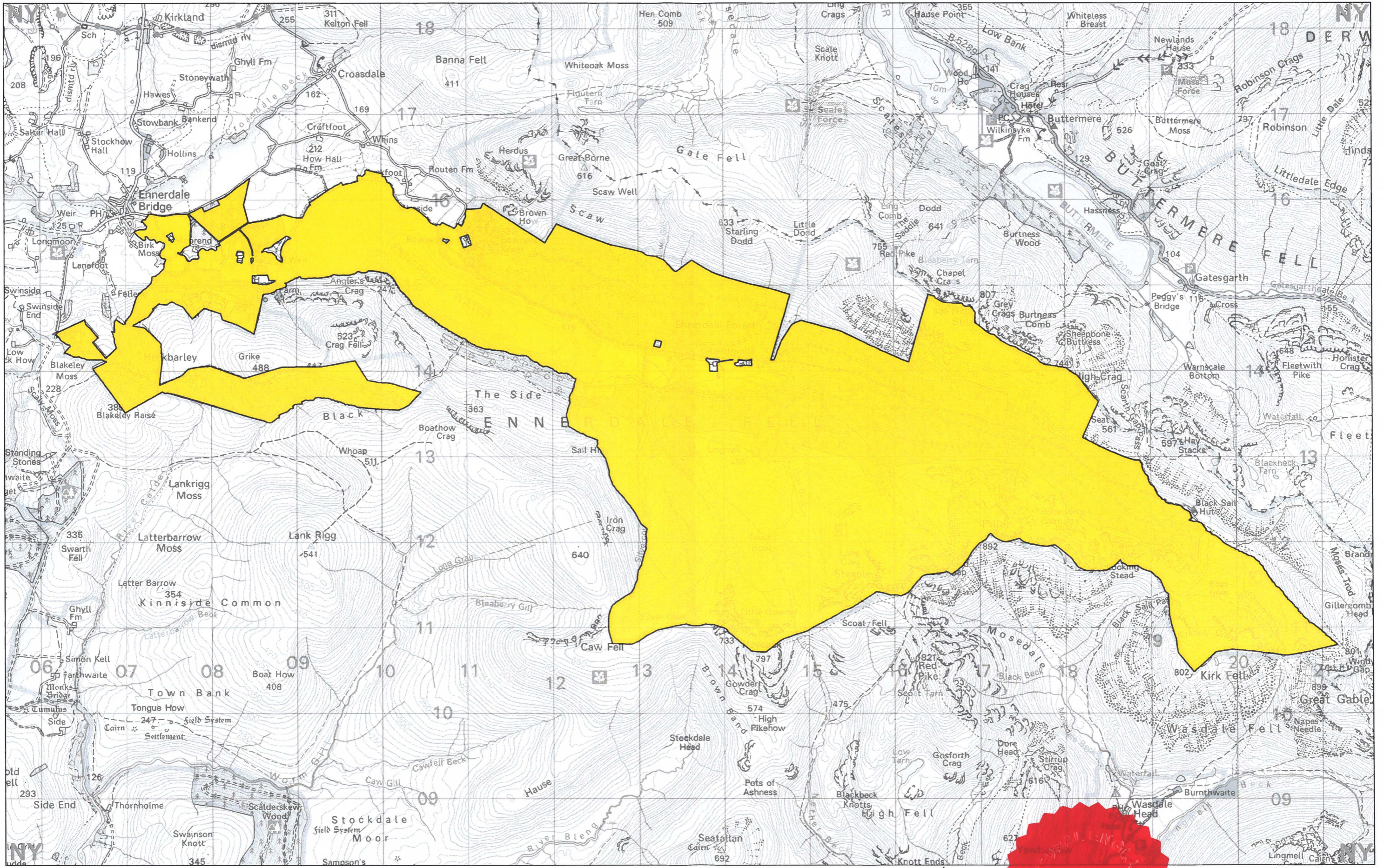

National Nature Reserve
Wild Ennerdale
 Cumbria

Total Area: 3032.79 Hectares



Declaration No.01, 2022

Theme ID: 1460462
 Grid Ref: NY140134
 Version: 20221003
 Plotted: 05/10/2022

Scale 1:40,000 at A3
 Map 1 of 1



Reproduced by permission of Ordnance Survey on behalf of HMSO.
 © Crown copyright and database right 2022.
 All rights reserved. Ordnance Survey Licence number 100022021.
 © Natural England 2022

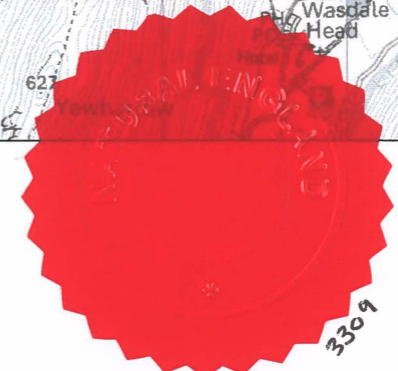

R. Cranwell

Authorised signatory for and on behalf of Natural England

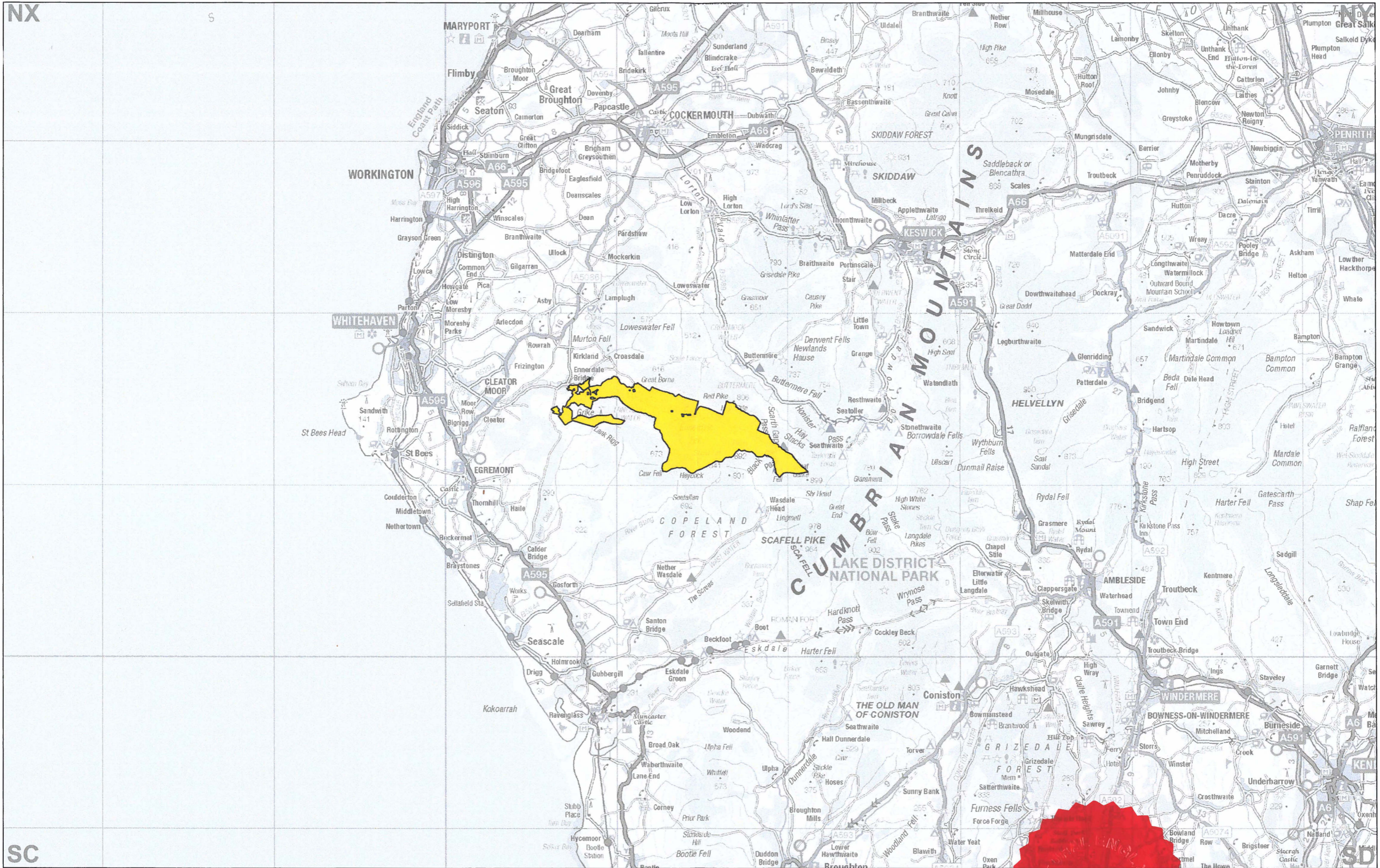

National Nature Reserve
Wild Ennerdale
 Cumbria

Total Area: 3032.79 Hectares



Declaration No.01, 2022

Theme ID: 1460462
 Grid Ref: NY140134
 Version: 20221003
 Plotted: 03/10/2022

Scale 1:200,000 at A3
 Map 1 of 1



Reproduced by permission of Ordnance Survey on behalf of HMSO.
 © Crown copyright and database right 2022.
 All rights reserved. Ordnance Survey Licence number 100022021.
 © Natural England 2022



R. Francis
 Authorised signatory for and on
 behalf of Natural England

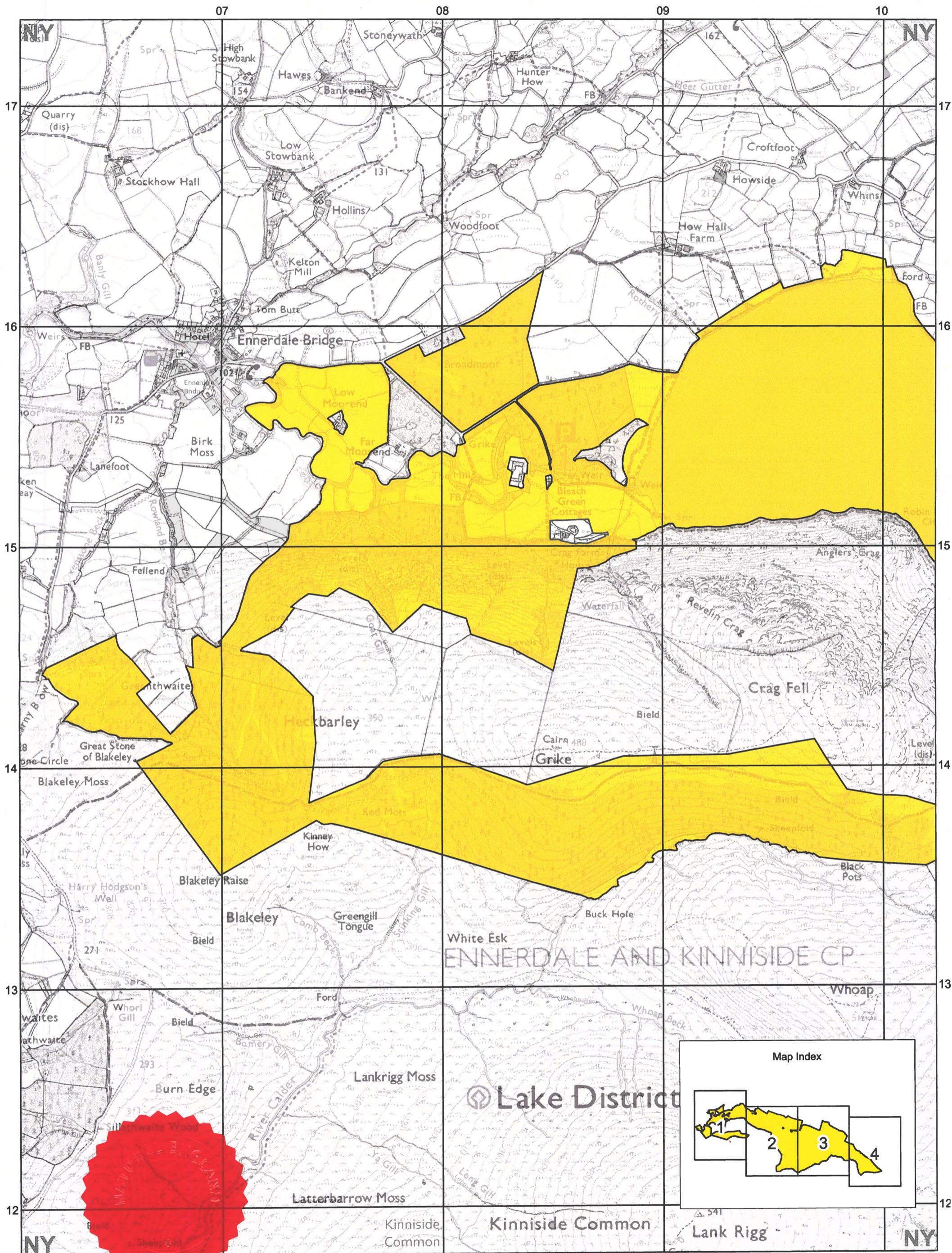

National Nature Reserve
Wild Ennerdale
 Cumbria

3309

R. G. H. J.
 Authorised signatory for and on
 behalf of Natural England

Total Area: 3032.79 Hectares

 To be declared
 3032.79 Hectares

Theme ID:
 1460462
 Grid Ref:
 NY140134
 Version:
 20221003
 Plotted:
 06/10/2022

Scale 1: 15,000 at A3

Map 1 of 4

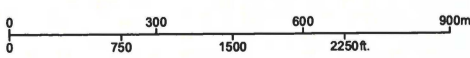

Declaration No.01, 2022
 Note:
 The boundary shown is derived from large scale Ordnance Survey Mastermap,
 and may not match the background detail on this map. Definitive larger scale maps are available on request.

Reproduced by permission of Ordnance Survey on behalf of HMSO.
 © Crown copyright and database right 2022.
 All rights reserved. Ordnance Survey Licence number 100022021.
 © Natural England 2022



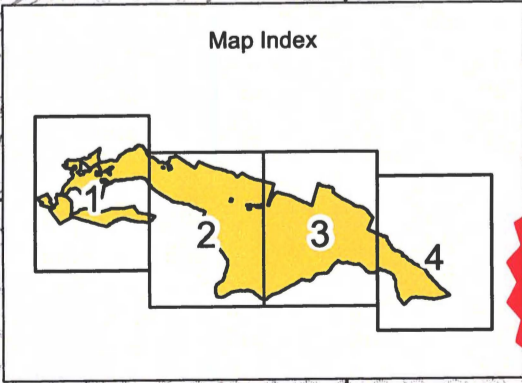
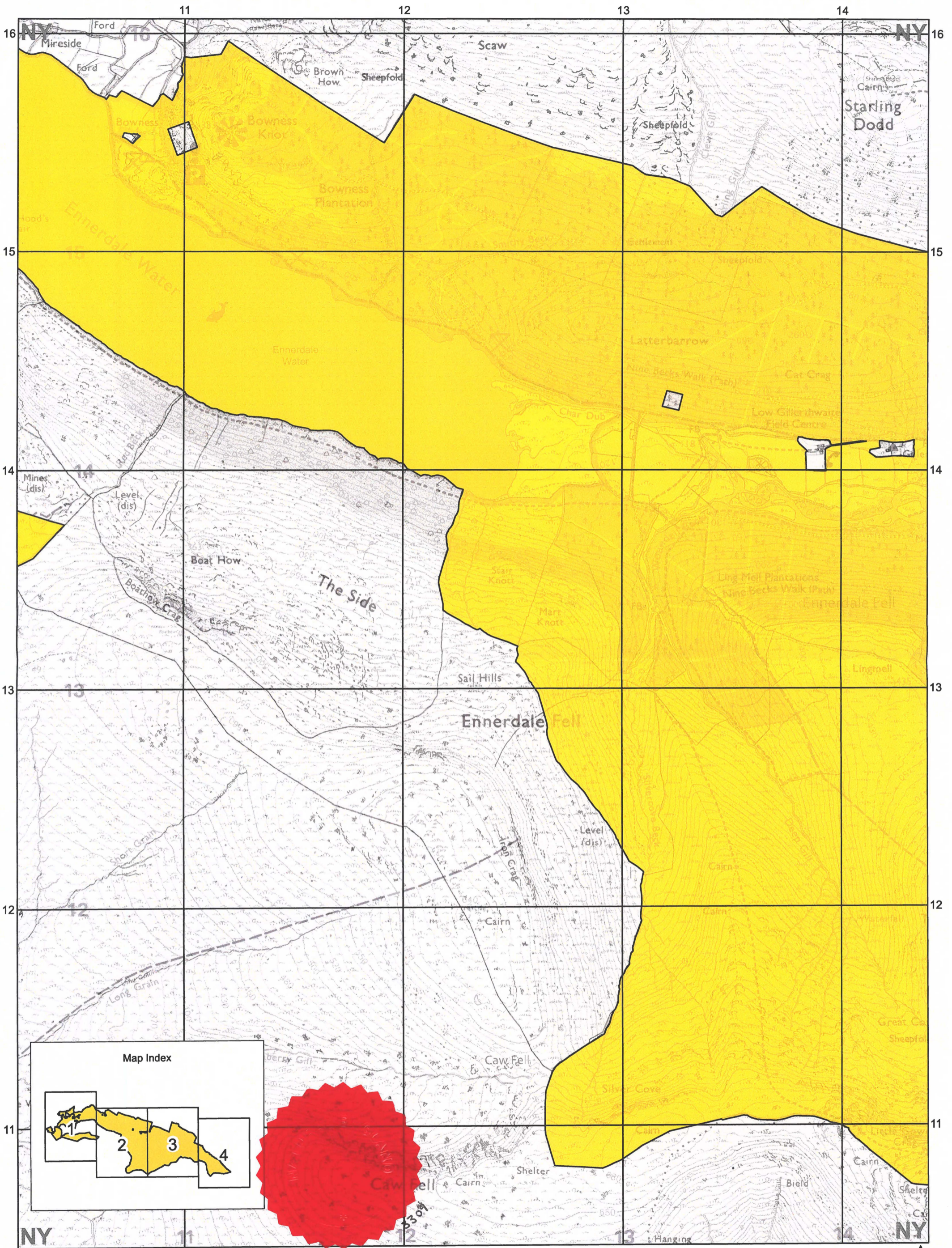

National Nature Reserve
Wild Ennerdale
 Cumbria

Declaration No.01, 2022

Note:
 The boundary shown is derived from large scale Ordnance Survey Mastermap,
 and may not match the background detail on this map. Definitive larger scale maps are available on request.

Refronius
 Authorised signatory for and on
 behalf of Natural England

Total Area: 3032.79 Hectares

 To be declared
 3032.79 Hectares

Theme ID:
 1460462
 Grid Ref:
 NY140134
 Version:
 20221003
 Plotted:
 06/10/2022

Scale 1:15,000 at A3

0 300 600 900m
 0 750 1500 2250ft.

Map 2 of 4



Reproduced by permission of Ordnance Survey on behalf of HMSO.
 © Crown copyright and database right 2022.
 All rights reserved. Ordnance Survey Licence number 100022021.
 © Natural England 2022



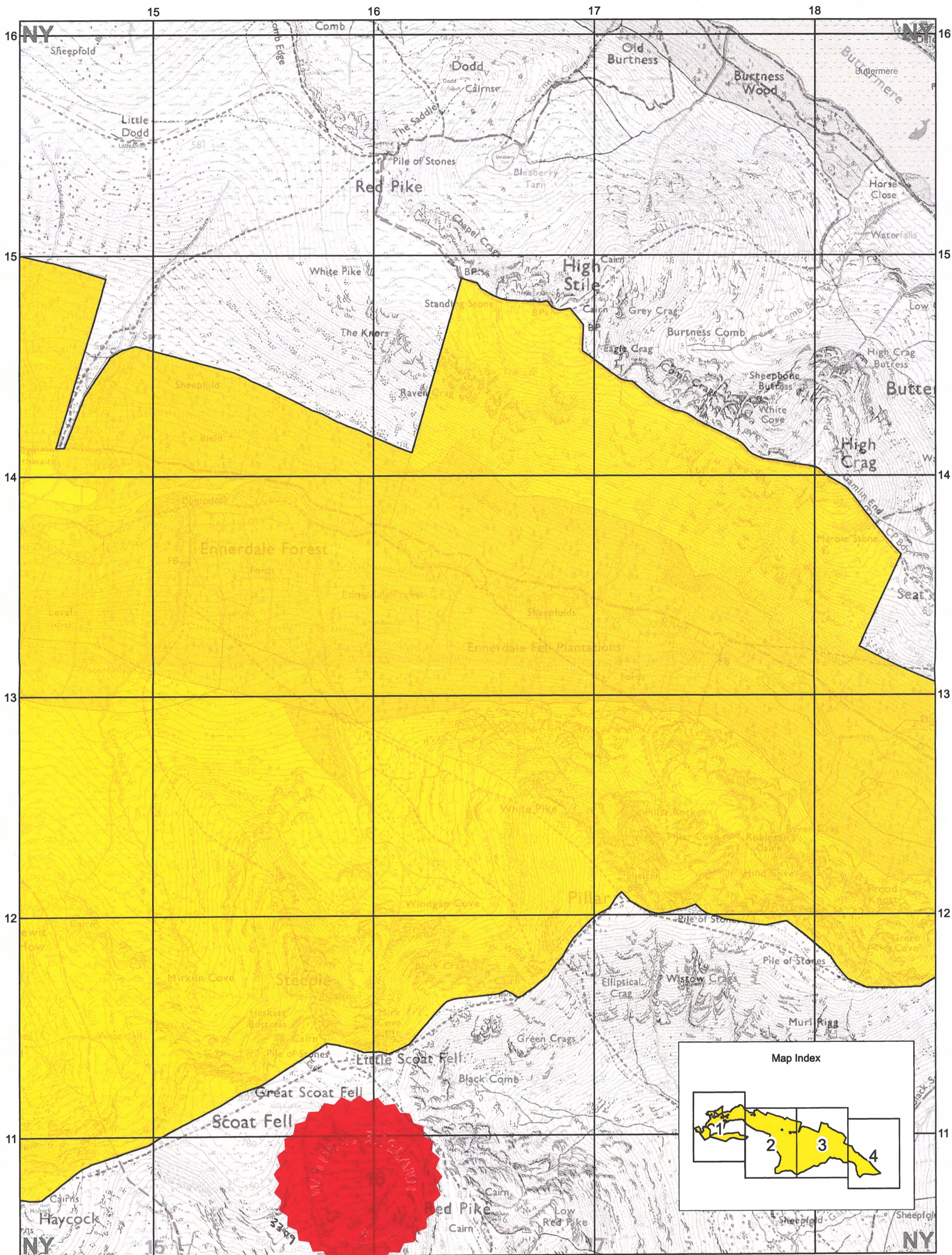

National Nature Reserve
Wild Ennerdale
 Cumbria

Declaration No.01, 2022

Note:
 The boundary shown is derived from large scale Ordnance Survey Mastermap,
 and may not match the background detail on this map. Definitive larger scale maps are available on request.

R. Frazer
 Authorised signatory for and on
 behalf of Natural England

Total Area: 3032.79 Hectares

 To be declared
 3032.79 Hectares

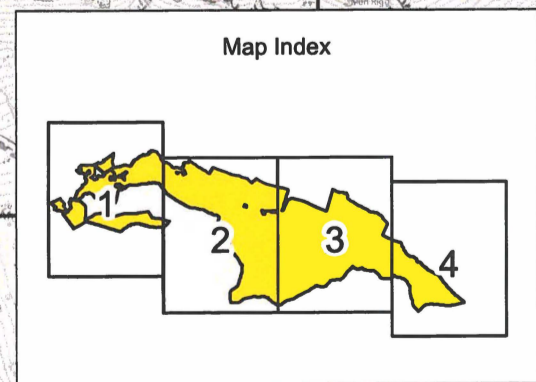

Theme ID:
 1460462
 Grid Ref:
 NY140134
 Version:
 20221003
 Plotted:
 06/10/2022

Scale 1:15,000 at A3

Map 3 of 4

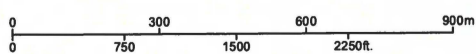

Grid
 North
 1

Reproduced by permission of Ordnance Survey on behalf of HMSO.
 © Crown copyright and database right 2022.
 All rights reserved. Ordnance Survey Licence number 100022021.
 © Natural England 2022



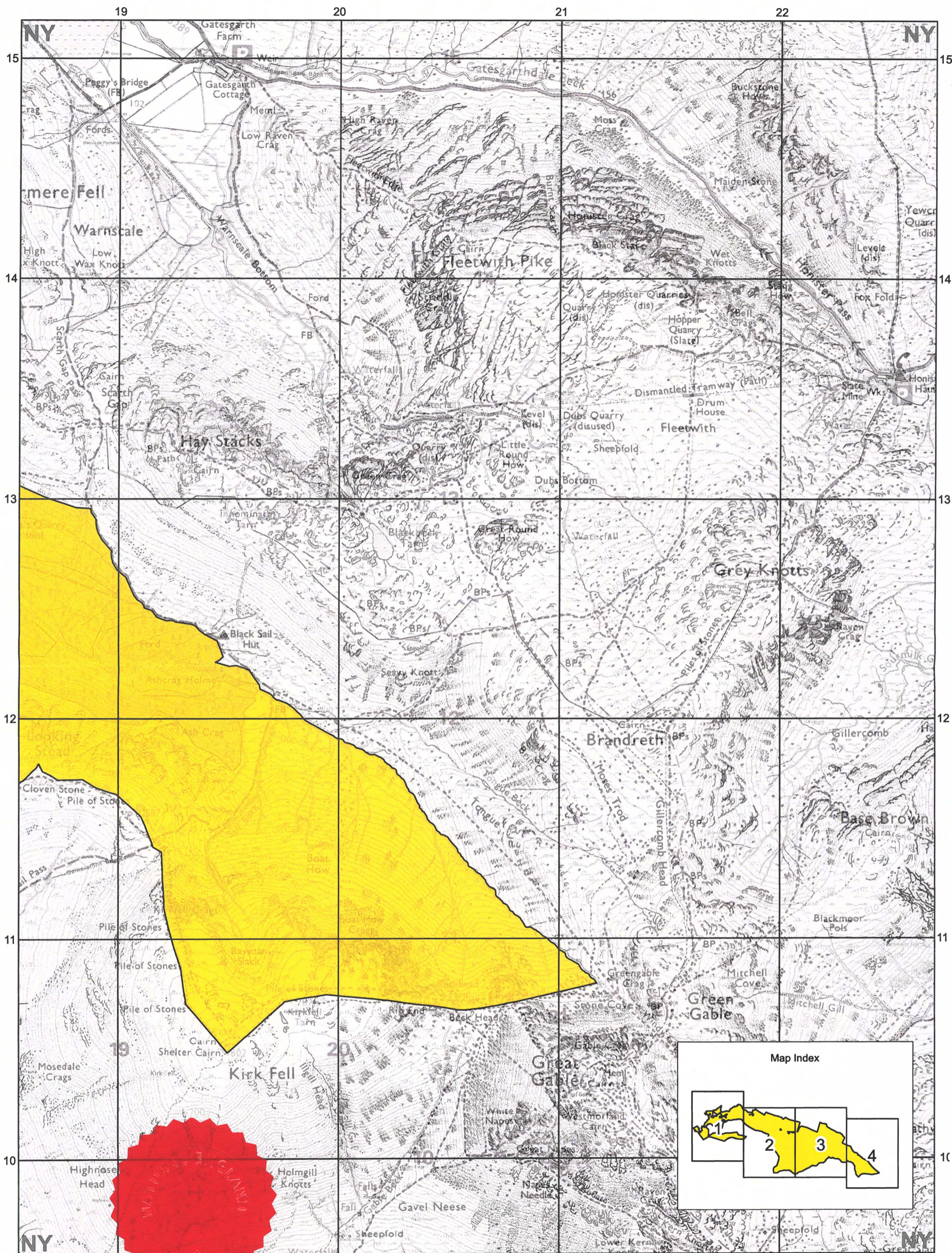

National Nature Reserve
Wild Ennerdale
 Cumbria

Declaration No.01, 2022

Note:
 The boundary shown is derived from large scale Ordnance Survey Mastermap,
 and may not match the background detail on this map. Definitive larger scale maps are available on request

3309

RC Hancock
 Authorised signatory for and on
 behalf of Natural England

Total Area: 3032.79 Hectares

 To be declared
 3032.79 Hectares

Theme ID:
 1460462
 Grid Ref:
 NY140134
 Version:
 20221003
 Plotted:
 06/10/2022

Scale 1:15,000 at A3

Map 4 of 4

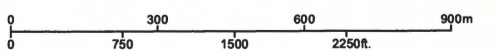

Reproduced by permission of Ordnance Survey on behalf of HMSO.
 © Crown copyright and database right 2022.
 All rights reserved. Ordnance Survey Licence number 100022021.
 © Natural England 2022

