

WHITE PAINTED TIMBER CUPOLA WITH DOVE COT TO THREE FACES AND CLOCK FACING COURTYARD

BULLS EYE OPENING TO PROVIDE ENTRANCE TO SAFE BATT ROOSTING AREA

FRONT ELEVATION

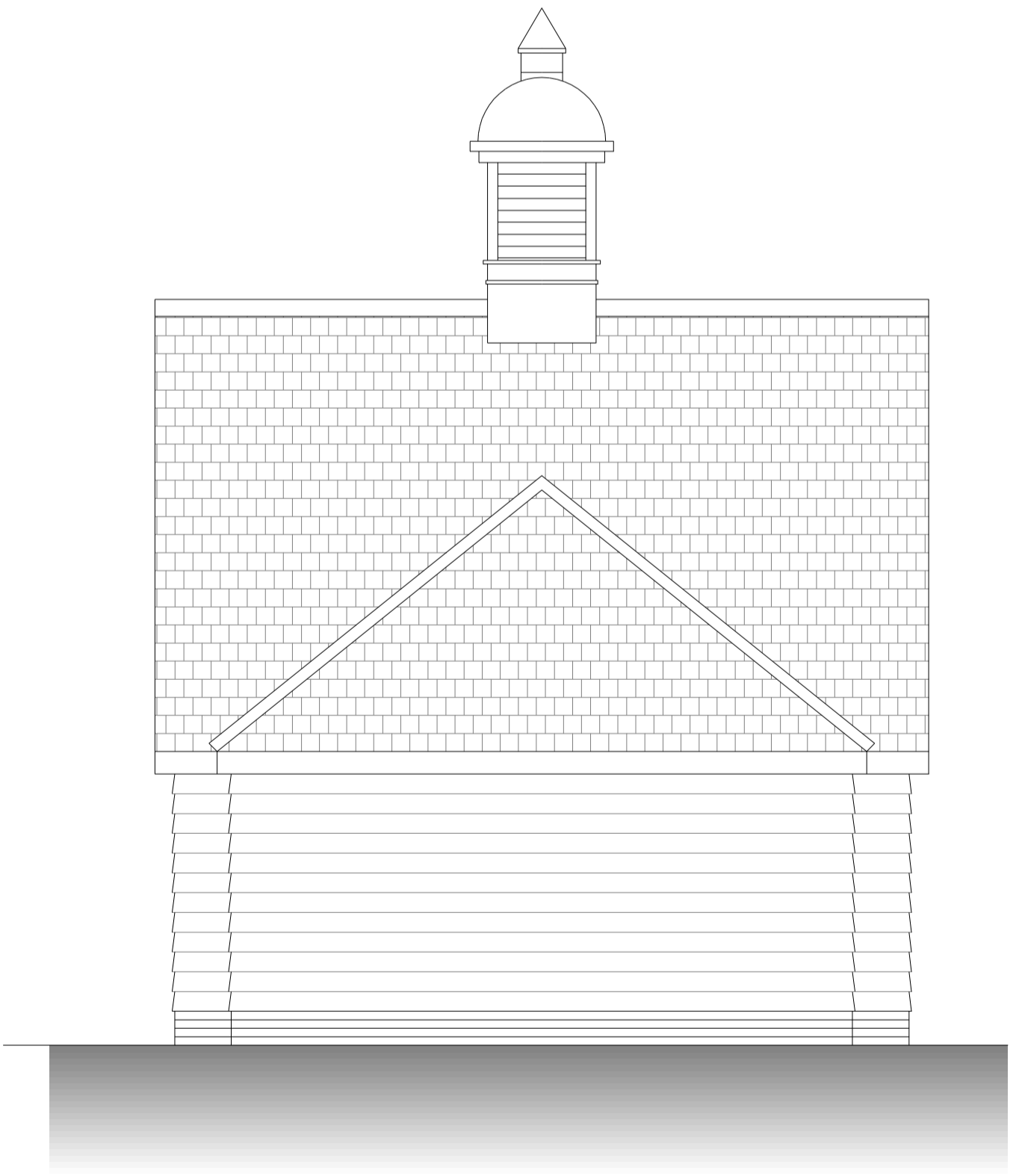

END ELEVATION

FINISHES SCHEDULE

Roof to be finished with eternit slate tiles complete with Eternit slate dry ridge.

White painted timber cupola to be specifically designed and manufactured in timber with lead flashing to top dome in traditional form. The cupola to have a dovecot on three sides with the forth housing the clock facing the courtyard.

Solar panels to be installed to the rear elevation and to be installed "within" the roof finish to ensure the top of the solar panels are in line with the adjoining slate roof.

External walls to the wings to be facing brick plinth in bricks to match main house. From top of plinth to eaves, 175mm feather edge board stained black.

External wall to the central section to be facing brickwork full height and includes stepped corbell detail to verge and eaves.

All eaves and soffit to be timber a stained black.

All gutters and down pipes to be black Upvc

All garage doors to be solid timber

Revision / Date / By

Scale Bar

ANTHONY JANE
ARCHITECTURE & INTERIORS
1A Eves Corner, Danbury, ESSEX, CM3 4QF
E - technical@anthonyjane.com

Project
CANFIELD MOAT
HIGH CROSS LANE WEST
LITTLE CANFIELD
CM6 1TD

Client
Mr ANDY SMITH

Drawing
GARAGE BLOCK G2 - G7
FRONT AND SIDE ELEVATIONS

Drawing Use Date Mar 2022
Information Scale 1:50 @ A1

Drawing number Rev
10949/A1/20 ---