Foreign, Commonwealth & Development Office

Ethiopia: Travel Advice

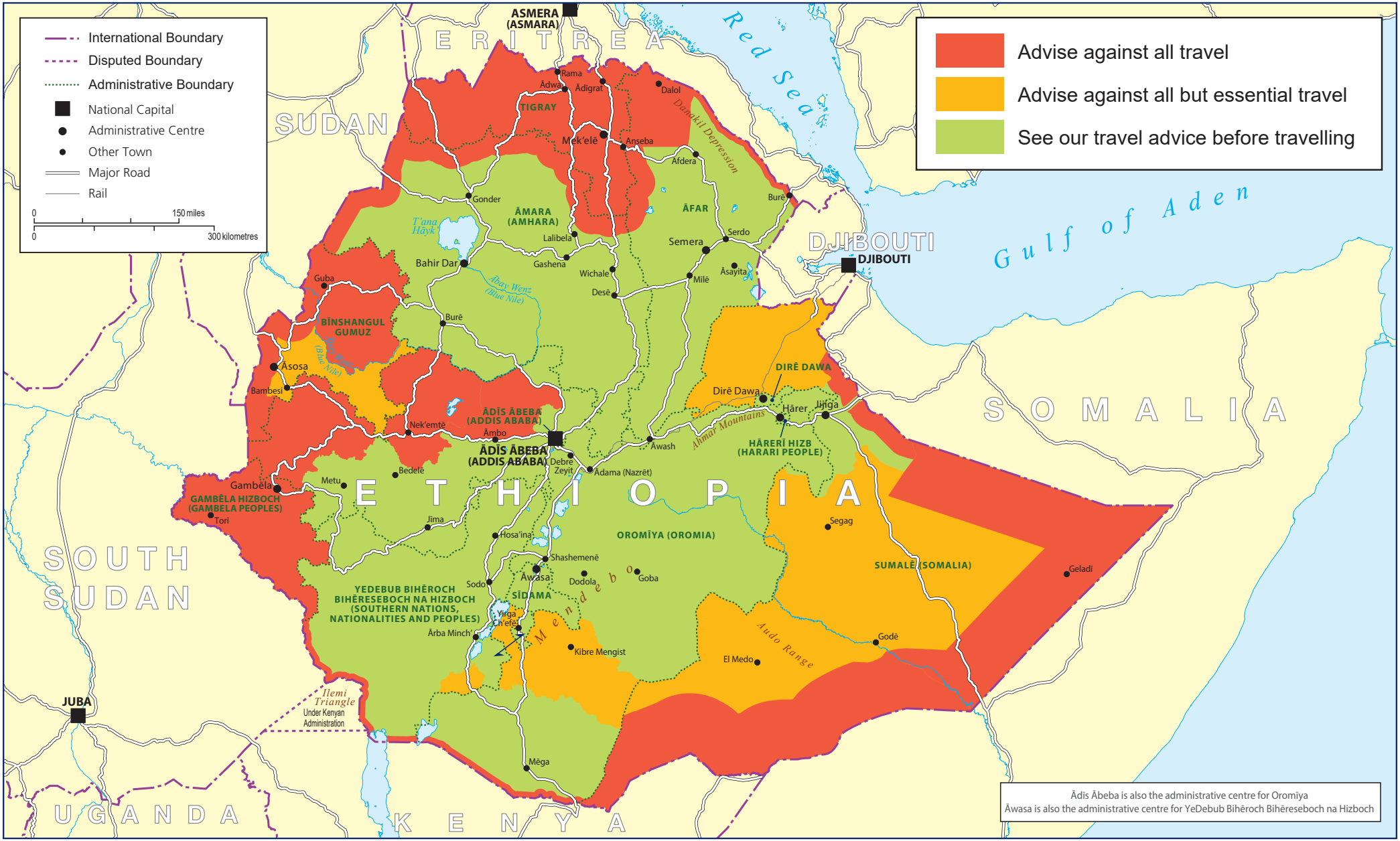

FCDO (TA) 017 Edition 22 (November 2022)

Please note Briefing Maps are not to be taken as necessarily representing the views of the UK government on boundaries or political status. This map has been designed for briefing purposes only and should not be used for determining the precise location of places or features, or considered an authority on the delimitation of international boundaries or on the spelling of place and feature names.
©Crown Copyright 2022