



UK Health
Security
Agency

Weekly national Influenza and COVID-19 surveillance report

Week 39 report (up to week 38 data)

29 September 2022

Contents

Executive summary.....	4
Laboratory surveillance	5
Confirmed COVID-19 cases (England)	5
Possible SARS-CoV-2 reinfection in England	11
Respiratory DataMart system (England)	12
Community surveillance	16
Acute respiratory infection incidents	16
FluSurvey.....	23
Google search queries.....	26
NHS 111	28
Primary care surveillance	31
RCGP (England)	31
Sentinel swabbing scheme in the UK	34
GP In Hours, Syndromic Surveillance	36
GP Out of Hours, Syndromic Surveillance	38
Secondary care surveillance	40
SARI Watch	40
Hospitalisations, SARI Watch	41
ICU or HDU admissions, SARI Watch	45
ECMO, SARI Watch	49
RSV admissions, SARI Watch	50
Emergency Department attendances, Syndromic surveillance	52
Mortality surveillance	56
COVID-19 deaths	56
Daily excess all-cause mortality (England)	58
Microbiological surveillance	62
SARS-CoV-2 variants	62
Antimicrobial susceptibility	63
COVID-19 sero-prevalence surveillance	64

COVID-19 vaccination.....	65
COVID-19 vaccine uptake in England	65
International update	79
Global COVID-19 update	79
Global influenza update	79
Other respiratory viruses	82
Related links	83
About the UK Health Security Agency	84

For additional information including regional data on COVID-19 and other respiratory viruses, COVID-19 in educational settings, co- and secondary infections with COVID-19 and other data supplementary to this report, please refer to the [accompanying graph pack](#).

Executive summary

This report summarises the information from the surveillance systems which are used to monitor coronavirus (COVID-19), influenza, and other seasonal respiratory viruses in England. References to COVID-19 represent the disease name and SARS-CoV-2 represent the virus name. The report is based on data from week 38 (between 19 and 25 September 2022) and for some indicators daily data up to 27 September 2022.

At a national level, COVID-19 activity increased in most indicators in week 38 of 2022. Surveillance indicators suggest low levels of influenza activity.

Overall COVID-19 case rates through Pillar 1 increased in week 38, in all age groups and regions. Overall Pillar 1 positivity increased compared to the previous week, particularly in the South West region. Routine asymptomatic testing through NHS settings has been paused from 31 August, this will have an impact on Pillar 1 case rates and positivity rates.

Through Respiratory Datamart, influenza positivity was stable at 2.0% in week 38. SARS-CoV-2 positivity increased to 6.7%. Respiratory syncytial virus (RSV) positivity increased to 3.9% in week 38, with the highest positivity in the under 5 year olds at 8.2%. Adenovirus positivity stable at 2.0%. Rhinovirus positivity increased to 21.7% overall with highest positivity in 0 to 4 year olds and 5 to 14 year olds. Parainfluenza positivity increased to 2.7%, while human metapneumovirus (hMPV) positivity remained low at 1.6% in week 38

The overall number of reported acute respiratory incidents increased compared to the previous week, with the highest number of incidents continuing to be in care homes. SARS-CoV-2 was identified in the majority of these. Through NHS 111, an increase in calls for flu/cold and cough were observed.

Through primary care surveillance, influenza like illness consultations remain low, while lower respiratory tract infection and COVID-19 like consultations have increased. Through sentinel GP swabbing, SARS-CoV-2 positivity increase slightly.

COVID-19 hospitalisations and ICU or HDU admissions with COVID-19 increased in week 38 and particularly noted in older age groups. Influenza hospital admissions remain at baseline. Increases in emergency department attendances for COVID-19 and acute respiratory infections were also noted.

Deaths with COVID-19 remained stable in week 37.

COVID-19 vaccine coverage for all ages was 70.0% for dose 1 and 66.4% for dose 2 at the end of week 38. COVID-19 vaccine coverage for all ages for dose 3 was at 52.2% at the end of week 38, reaching over 80% in all cohorts over the age of 60 years old. The COVID-19 autumn booster vaccination campaign commenced in early September. By the end of week 38 11.8% of all people aged over 50 years old had been vaccinated with an autumn booster dose.

Laboratory surveillance

Confirmed COVID-19 cases (England)

From 1 April 2022, the government ended provision of widespread community testing in England, as outlined in the plan for [living with COVID-19](#). From week 15 2022, confirmed COVID-19 episodes and positivity through Pillar 1 are presented in this report, with Pillar 2 data available in the accompanying graph pack. Routine asymptomatic testing through NHS settings has been paused from 31 August, this will have an impact on Pillar 1 case rates and positivity rates.

As of 9am on 27 September 2022, a total of 1,849,110 episodes have been confirmed for COVID-19 in England under Pillar 1, and 18,104,763 episodes have been confirmed for COVID-19 in England under Pillar 2, since the beginning of the pandemic.

Overall COVID-19 case rates through Pillar 1 increased in week 38, in all age groups, regions and ethnic groups. Overall Pillar 1 positivity increased compared to the previous week.

* Changes to testing policies over time may affect positivity rates and incidence rates and should be interpreted accordingly.

* From 31 January 2022, UK Health Security Agency (UKHSA) moved all COVID-19 case reporting in England to use a new episode-based definition which includes possible reinfections. Each infection episode is counted separately if there are at least 91 days between positive test results (polymerase chain reaction (PCR) or rapid lateral flow device). Each infection episode begins with the earliest positive specimen date. Further information can be found on the [UK COVID-19 dashboard](#).

* From the week 32 2021 report onwards, case rates have been updated to use the latest Office for National Statistics (ONS) population estimates for mid-2020. Previously case rates were calculated using the mid-2019 population estimates. Rates by ethnicity and Indices of Multiple Deprivation (IMD) quantile will continue to be presented using the mid-2019 estimates, until the mid-2020 estimates become available.

* Please note that positivity is presented as positivity by PCR testing only. Positivity is calculated as the number of individuals testing positive during the week divided by the number of individuals tested during the week through PCR testing

* Data is shown by the week the specimen was taken from the person being tested. This gives the most accurate analysis of this time progression, however, for the most recent week results for more samples are expected therefore this should be interpreted with caution

* Data source: Second Generation Surveillance System (SGSS)

Figure 1: Confirmed COVID-19 episodes tested under Pillar 1, based on sample week with overall weekly PCR positivity for Pillar 1 (%)

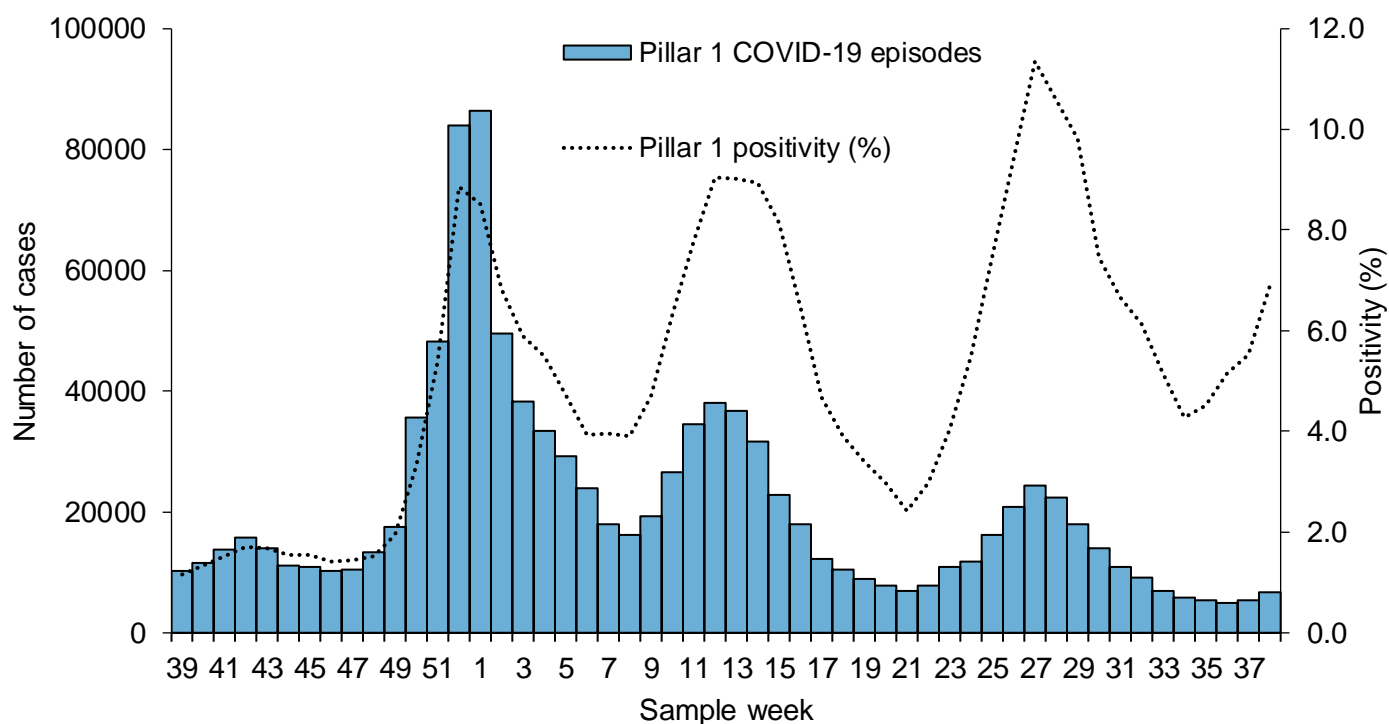

Age and sex

Figure 2: Weekly confirmed COVID-19 case rates per 100,000, by episode, tested under Pillar 1, by sex

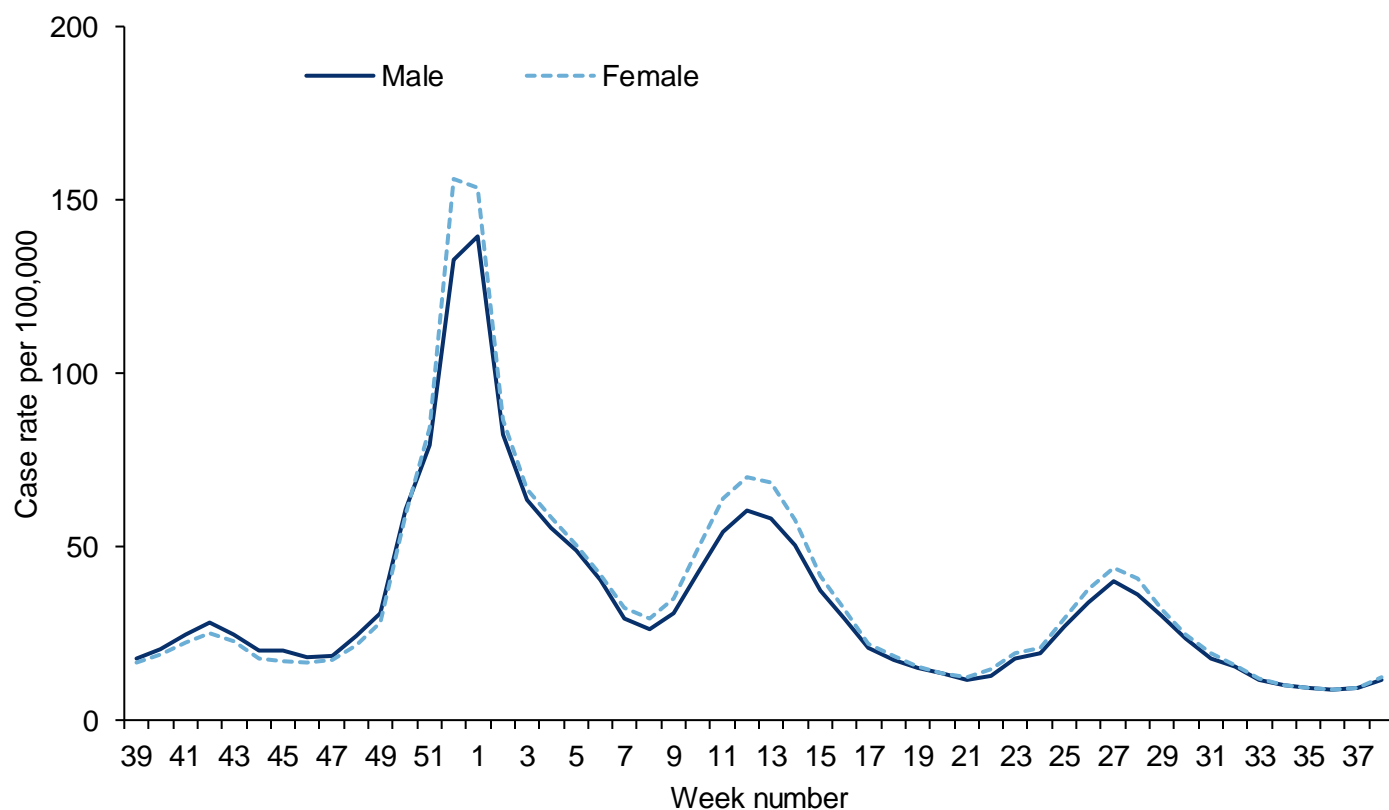

Figure 3: Weekly confirmed COVID-19 case rates per 100,000, by episode, tested under Pillar 1, by age group

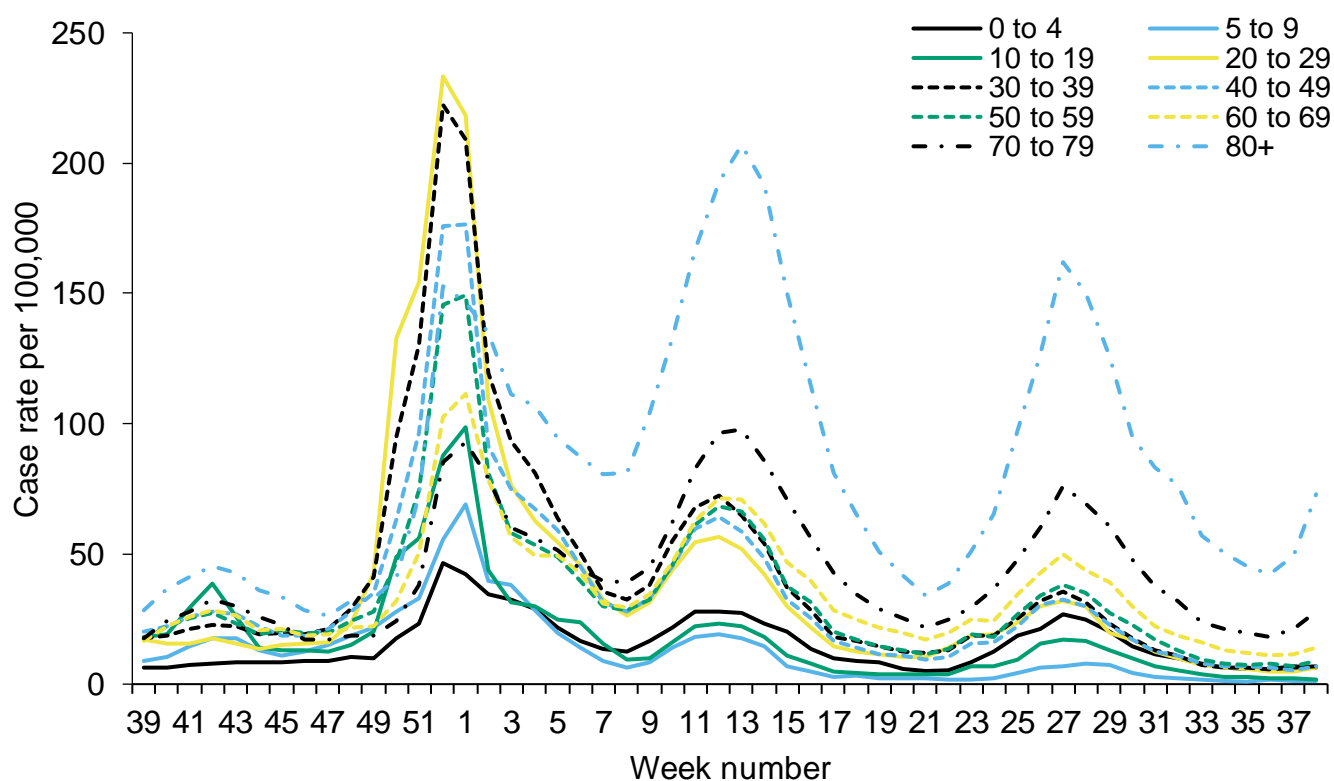

Figure 4: Weekly PCR positivity (%) of confirmed COVID-19 cases tested overall and by sex under Pillar 1

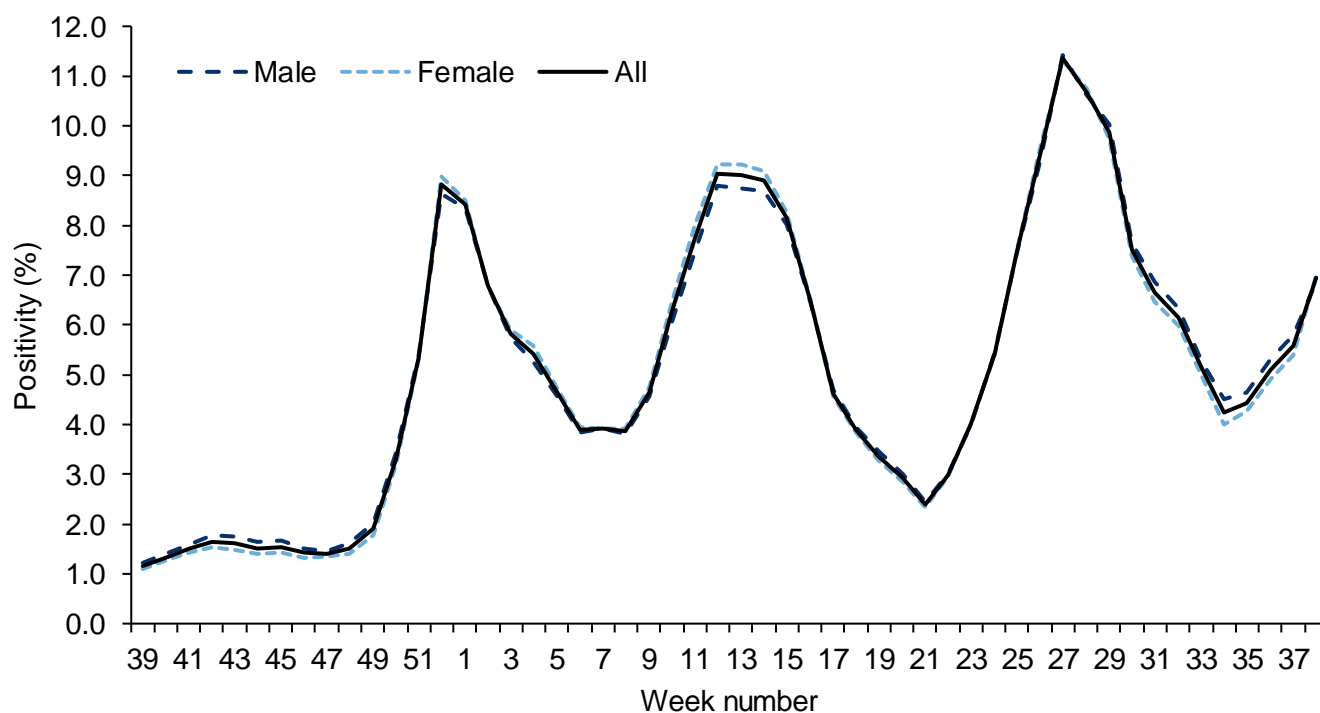
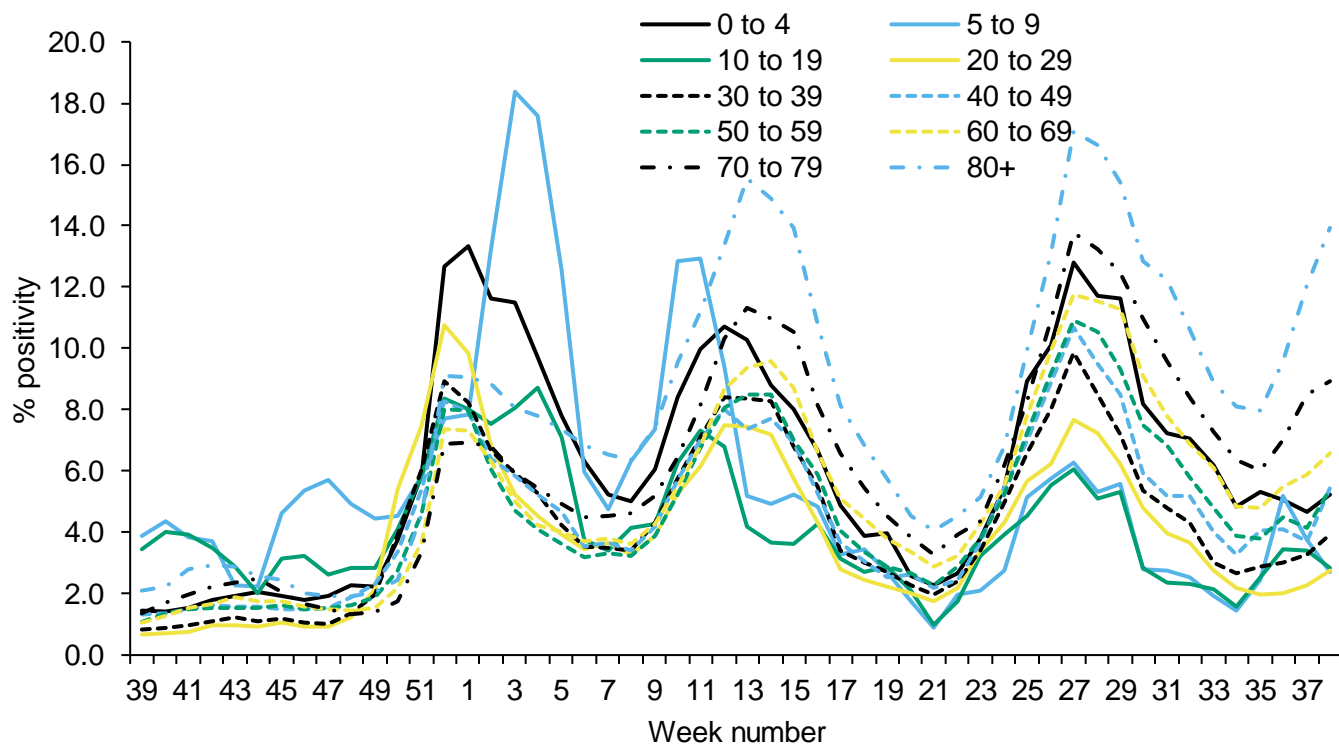
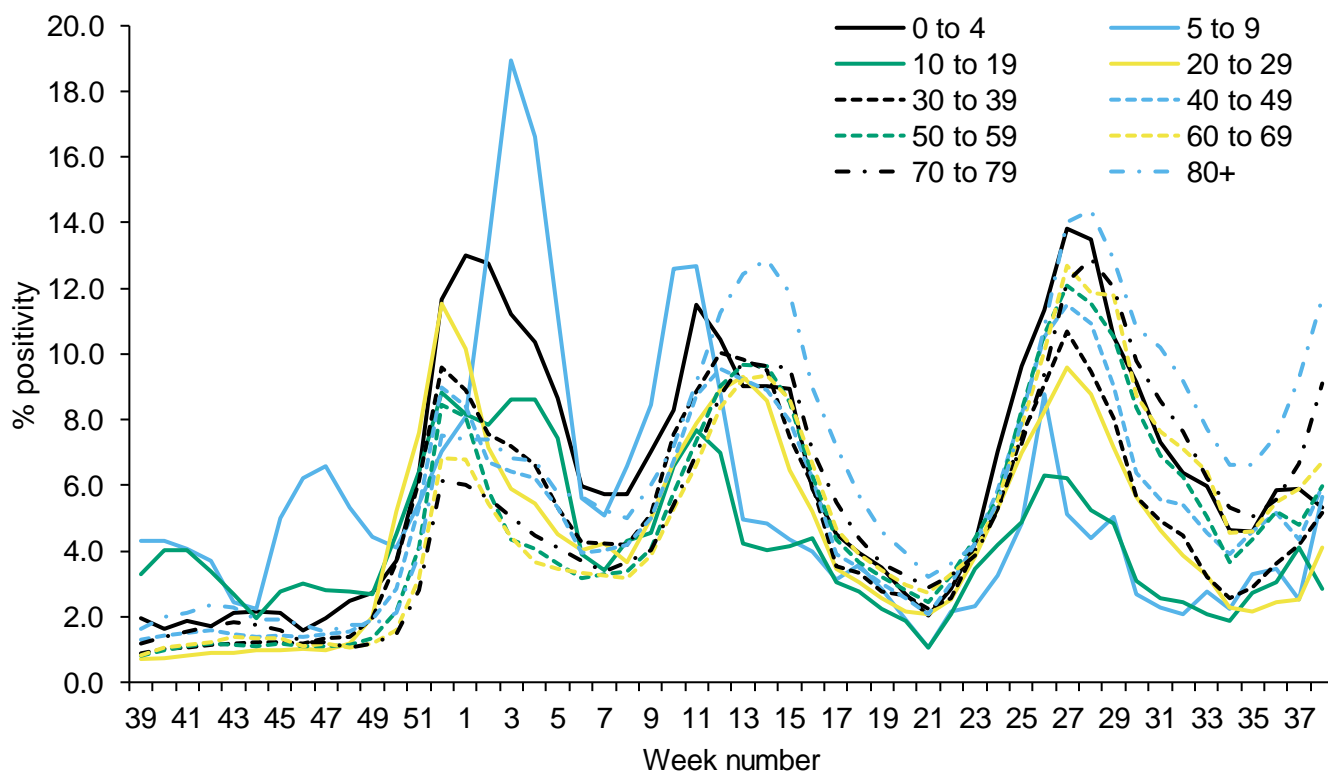

Figure 5: Weekly PCR positivity (%) of confirmed COVID-19 cases tested under Pillar 1, (a) by male and age group and (b) by female and age group

(a) Pillar 1 - Male



(b) Pillar 1 - Female



Geography

Figure 6: Weekly confirmed COVID-19 case rates by episode, per 100,000 population (Pillar 1), by UKHSA centres and sample week

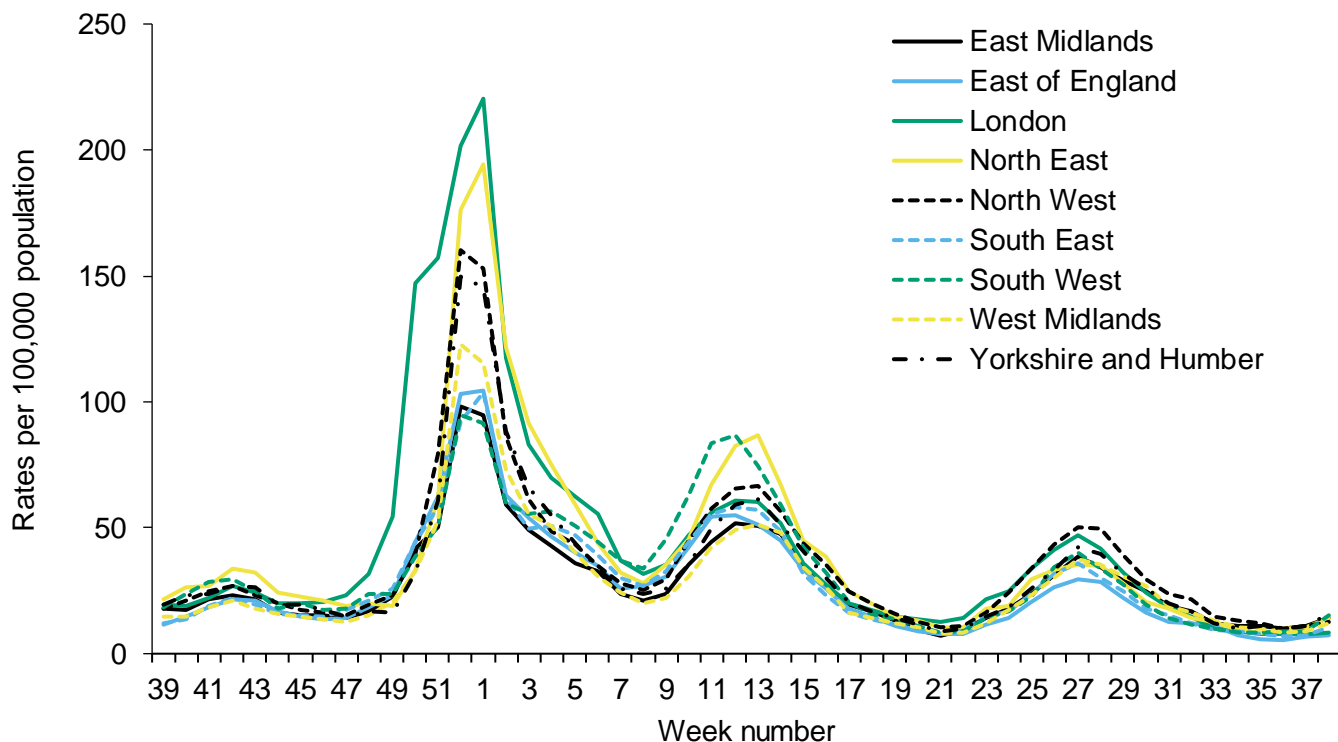

Figure 7: Weekly PCR positivity of confirmed COVID-19 cases tested under Pillar 1 (%) by UKHSA centres and sample week

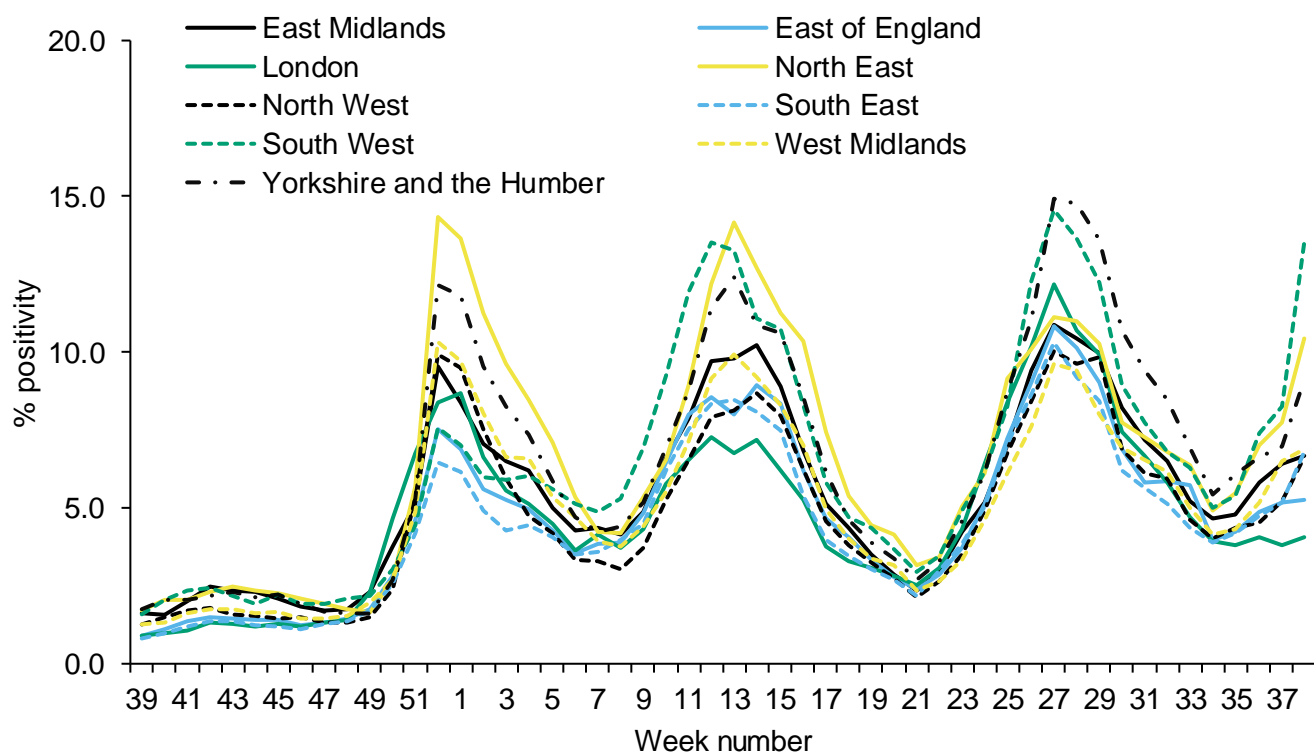
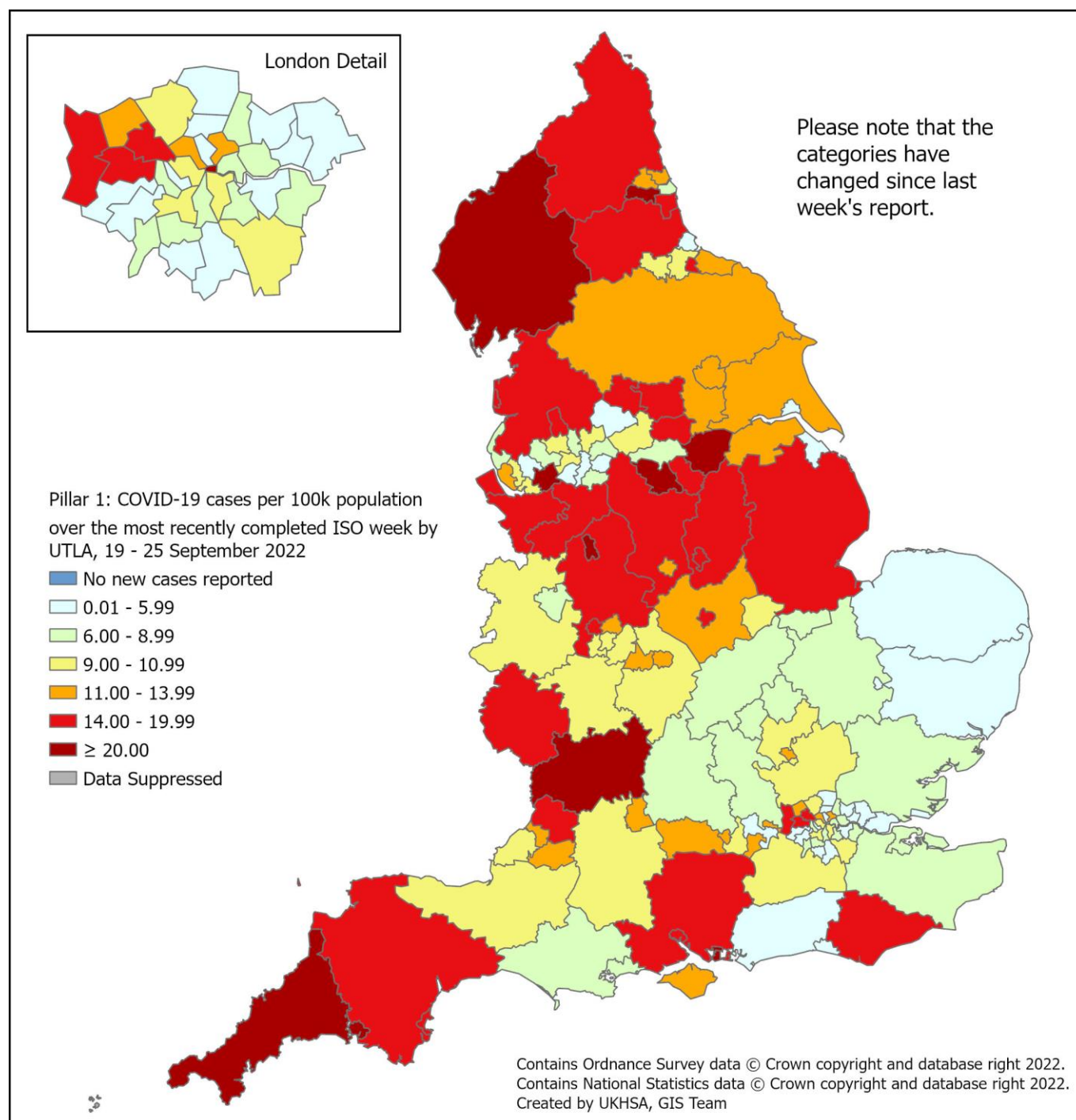
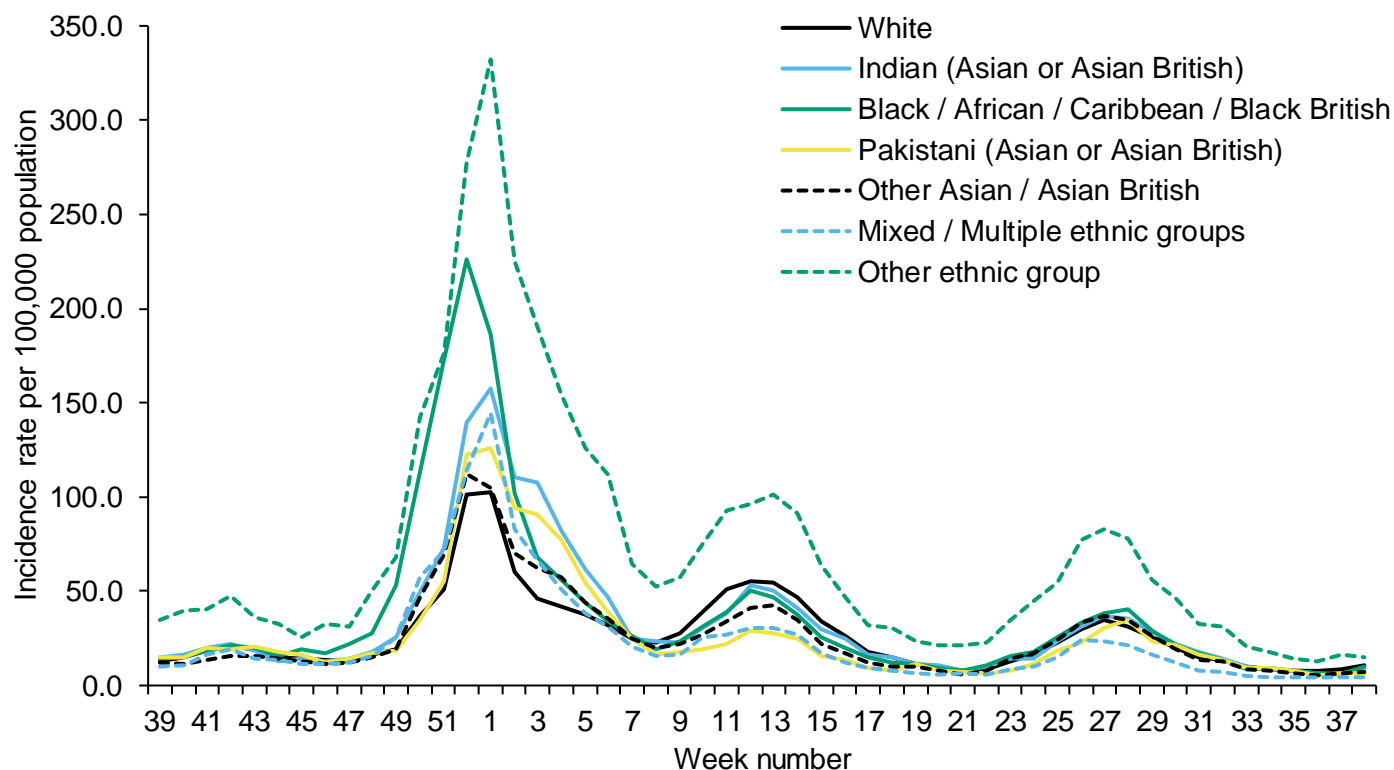

Figure 8: Weekly rate of COVID-19 episodes per 100,000 population (Pillar 1), by upper-tier local authority (UTLA), England (box shows enlarged map of London area)



Ethnicity

Figure 9: Weekly incidence per 100,000 population by ethnicity (Pillar 1), England



*the incidence rates on Figure 9 have been calculated using the mid-2019 ONS population estimates

Possible SARS-CoV-2 reinfection in England

SARS-CoV-2 reinfections data is not currently being published. For previous updates please see previous editions of this report.

Respiratory DataMart system (England)

The Respiratory Datamart system began during the 2009 influenza pandemic to collate all laboratory testing information in England. It is now used as a sentinel laboratory surveillance tool, monitoring all major respiratory viruses in England. Seventeen laboratories in England will be reporting data for this season. As this is based on a sample of labs, SARS-CoV-2 positivity figures quoted here will differ from those quoted in the Confirmed COVID-19 cases section, however, they are included to allow comparison with data on other respiratory viruses.

In week 38 of 2022, out of the 14,473 respiratory specimens reported through the Respiratory DataMart System (based on data received from 14 out of 17 laboratories), 974 samples were positive for SARS-CoV-2 with an overall positivity of 6.7%, an increase compared to the previous week. The highest positivity was noted in the 65 year olds and over at 9.0%.

The overall influenza positivity was low at to 2.0% in week 38, with 57 samples testing positive for influenza (including 3 influenza A(H1N1)pdm09, 4 influenza A(H3N2), 47 influenza A(not subtyped) and 3 influenza B).

Respiratory syncytial virus (RSV) positivity increased to 3.9% in week 38, with the highest positivity in the under 5 year olds at 4.2%.

Adenovirus positivity stable at 2.0%. Rhinovirus positivity increased to 21.7% overall with highest positivity in 0 to 4 year olds and 5 to 14 year olds, in line with expectations of increased rhinovirus transmission as social contact rates increase in September as the new school year begins. Parainfluenza positivity increased to 2.7%, while human metapneumovirus (hMPV) positivity remained low at 1.6% in week 38 (Figure 12).

Figure 10: Respiratory DataMart samples positive for influenza and weekly positivity (%) for influenza, England

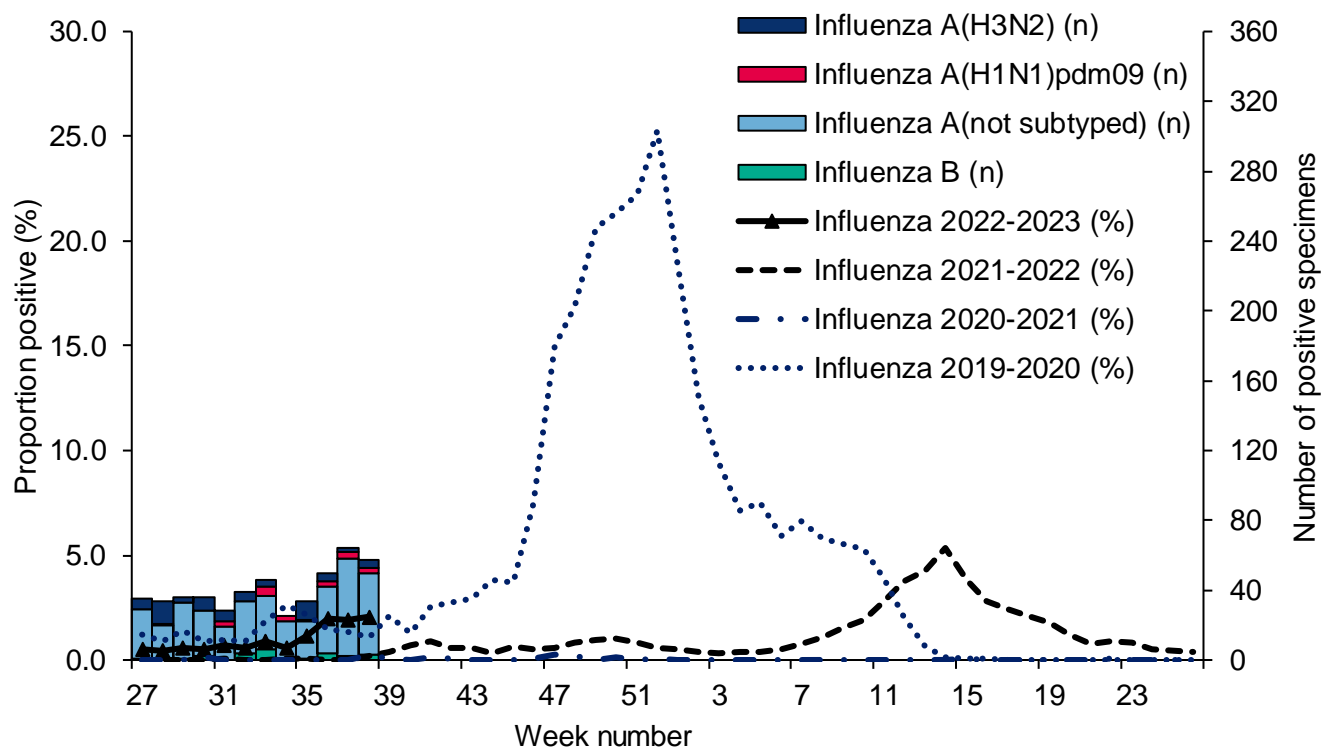

Figure 11: Respiratory DataMart weekly positivity (%) for SARS-CoV-2, England

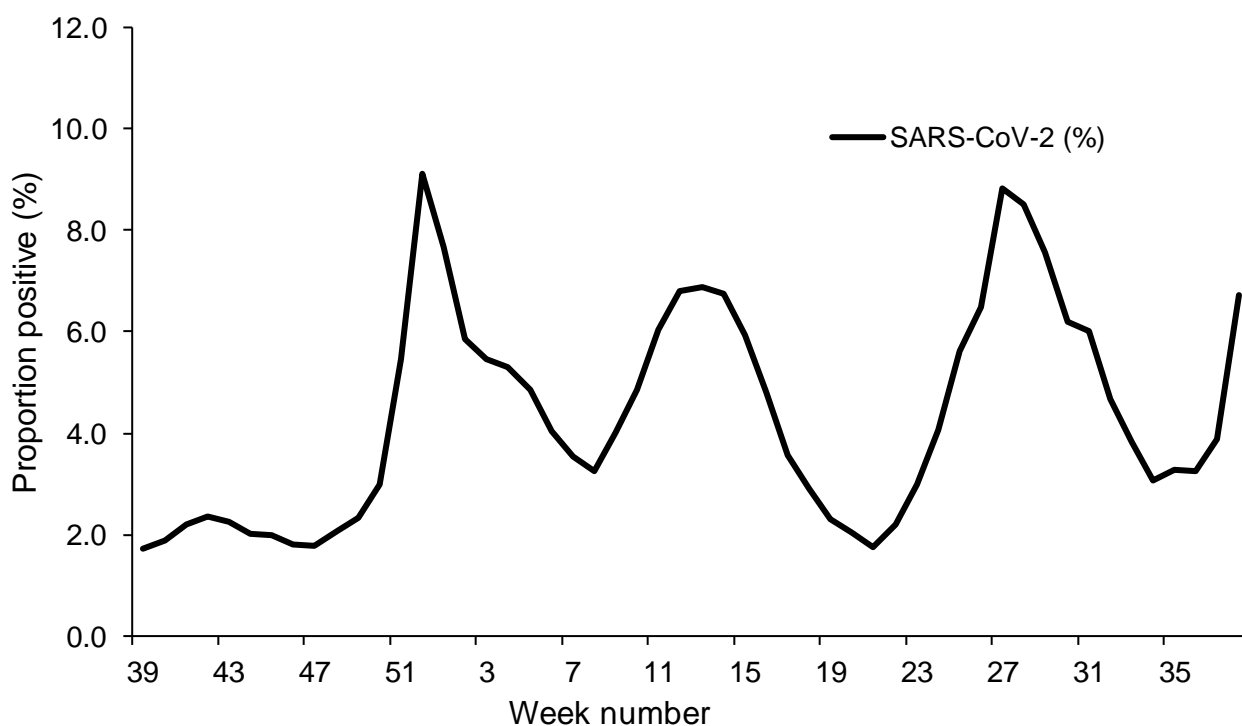

Figure 12: Respiratory DataMart weekly positivity (%) for other respiratory viruses, England

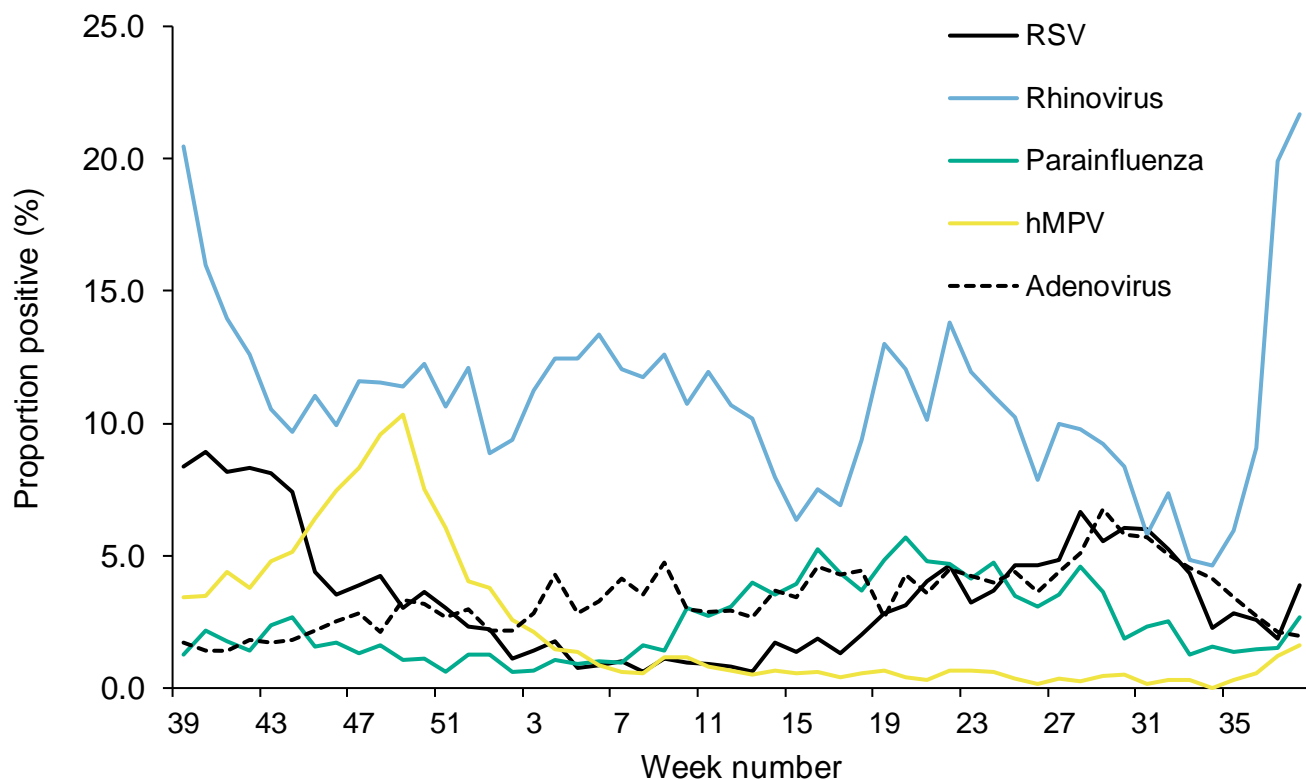

Figure 13: Respiratory DataMart weekly positivity (%) for adenovirus by age, England

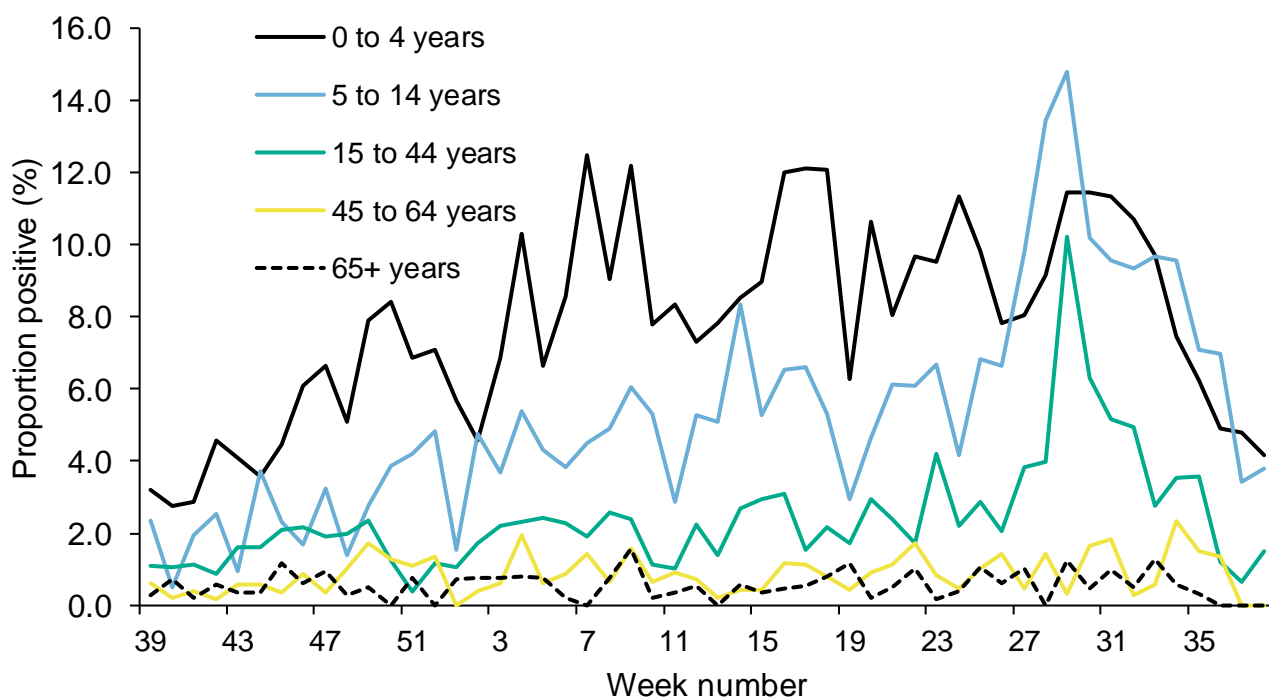

Figure 14: Respiratory DataMart weekly positivity (%) for rhinovirus by age, England

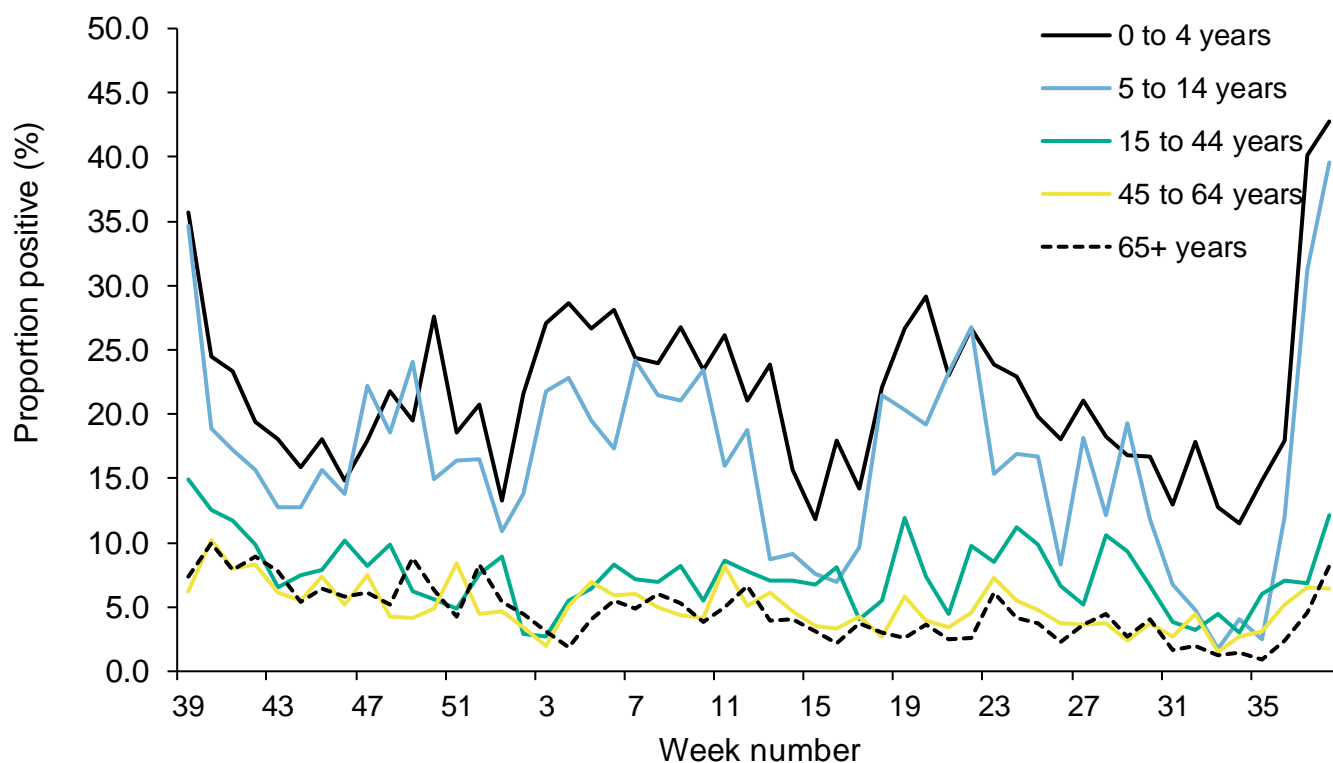
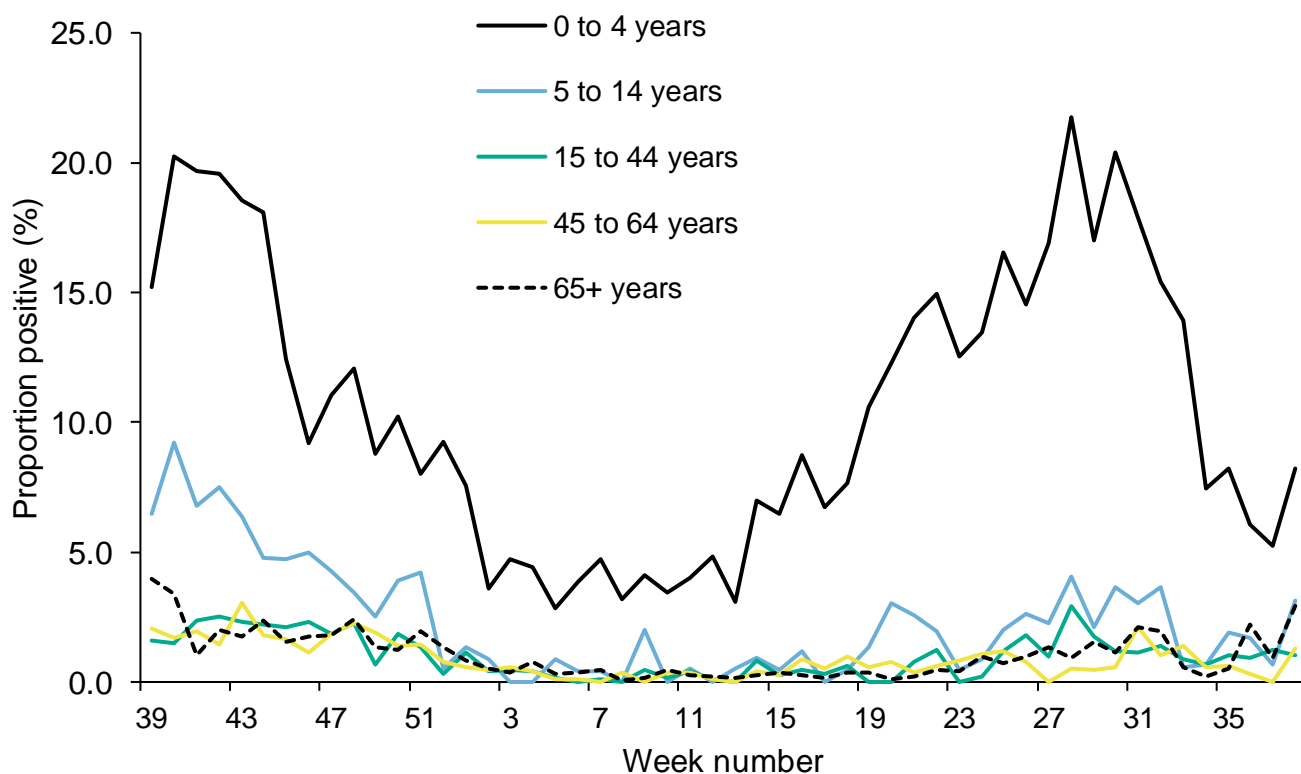

Figure 15: Respiratory DataMart weekly positivity (%) for RSV by age, England



Community surveillance

Acute respiratory infection incidents

Here we present data on acute respiratory infection (ARI) incidents in different settings that are reported to UKHSA Health Protection Teams (HPTs) and entered onto an online web-based platform called HPZone. Incidents are suspected outbreaks of acute respiratory infections linked to a particular setting. All suspected outbreaks are further investigated by the HPT in liaison with local partners.

Data for England, Scotland and Northern Ireland are included in the UK figures.

Data caveats:

1. The incidents captured on HPZone represent a subset of all ongoing ARI clusters and outbreaks in England rather than an exhaustive listing. A variety of arrangements are in place across UKHSA centres, with local authorities and other stakeholders supporting HPTs in outbreak investigation in some areas without HPZone reporting. As a result, the number of outbreaks reported for some of the regions are underestimates.
2. It should be noted that the denominator for the different settings will vary significantly. For example, there are fewer hospitals than workplaces. In addition, the propensity to report incidents to UKHSA also varies significantly by setting. This needs to be considered when interpreting the weekly number of reported incidents by setting and caution should be used when making comparisons between settings.
3. Considering the above, comparisons between regions and settings are not advised as they may be misleading.

213 new ARI incidents have been reported in week 38 in the UK (Figure 16):

- 159 incidents were from care homes where 117 had at least one linked case that tested positive for SARS-CoV-2 and one for RSV
- 20 incidents were from hospitals, where 12 had at least one linked case that tested positive for SARS-CoV-2
- 3 incidents were from educational settings, where 1 had at least one linked case that tested positive for SARS-CoV-2
- 1 incident was from prison and had at least one linked case that tested positive for SARS-CoV-2
- No incidents were from workplace settings
- No incidents were from a food outlet or restaurant setting
- 30 incidents were from other settings where 16 had at least one linked case that tested positive for SARS-CoV-2

Figure 16: Number of acute respiratory infection (ARI) incidents by setting, UK

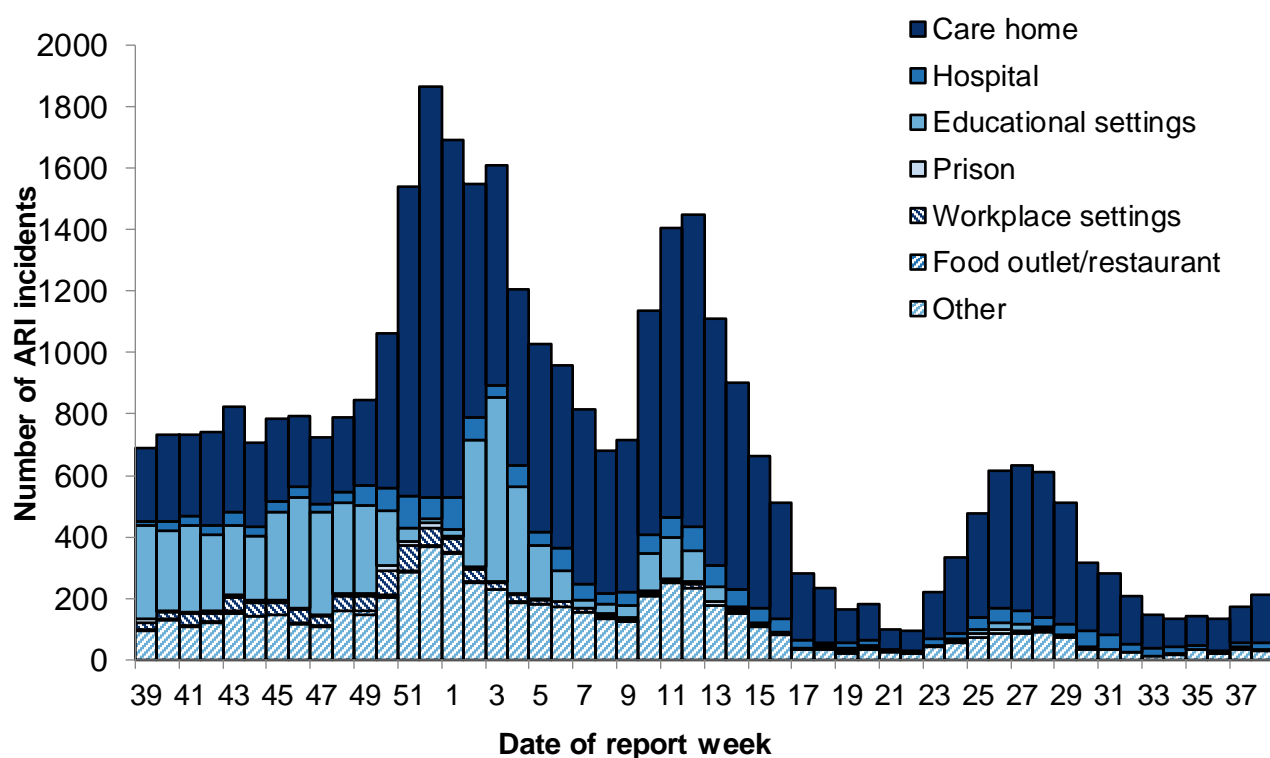

*Excludes data from Wales

Figure 17: Number of acute respiratory infection (ARI) incidents by setting, England

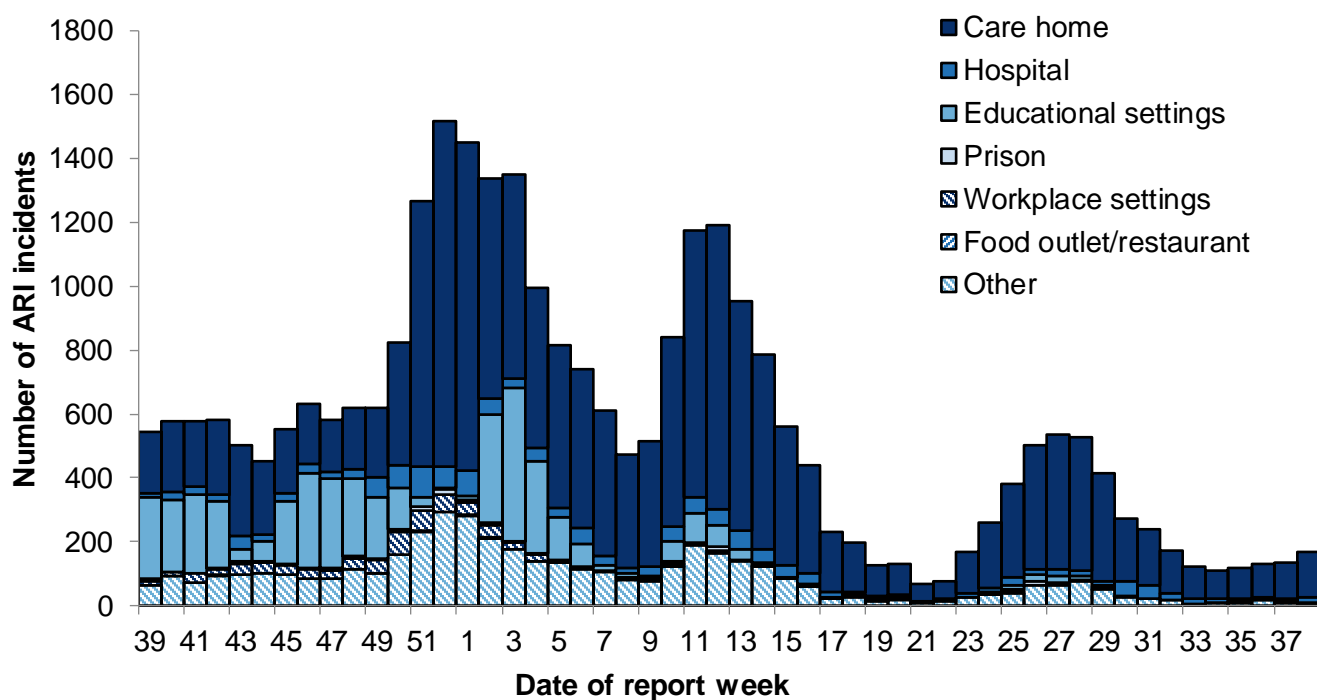

Figure 18: Number of acute respiratory infection (ARI) incidents in care homes by virus type, England

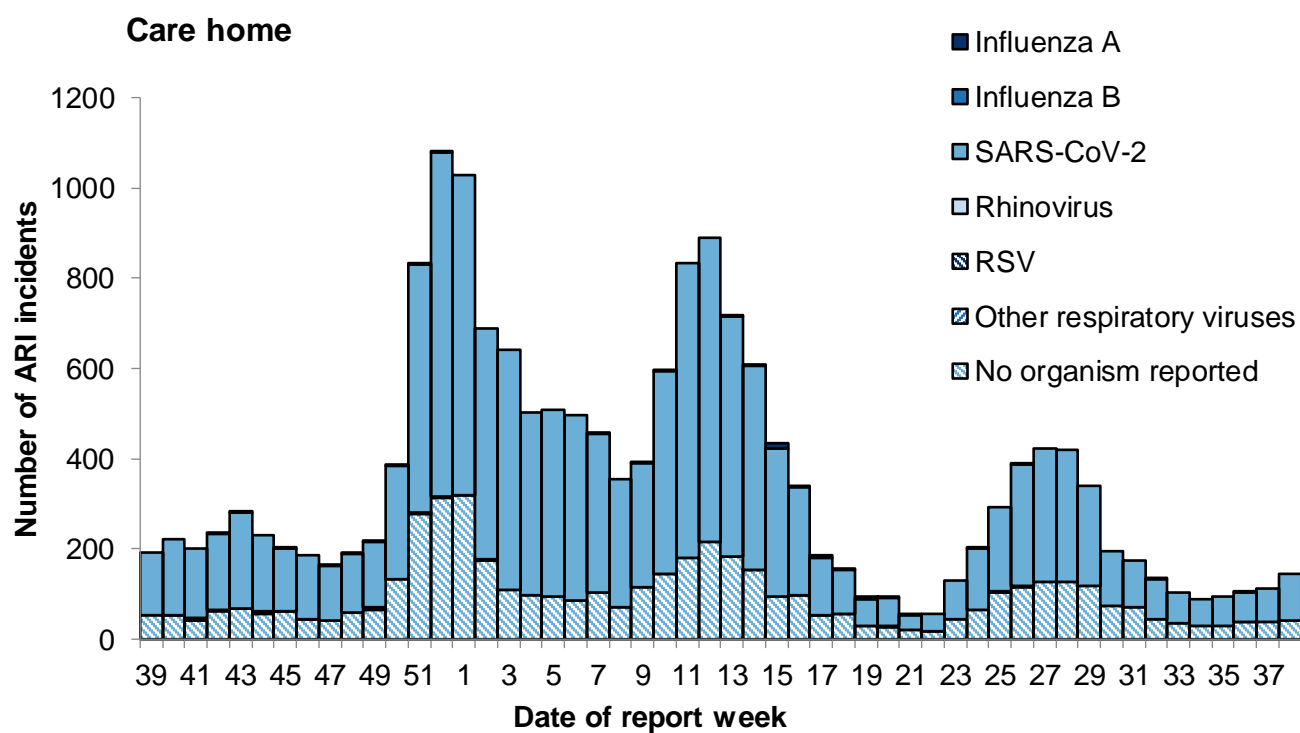

Figure 19: Number of acute respiratory infection (ARI) incidents in hospitals by virus type, England

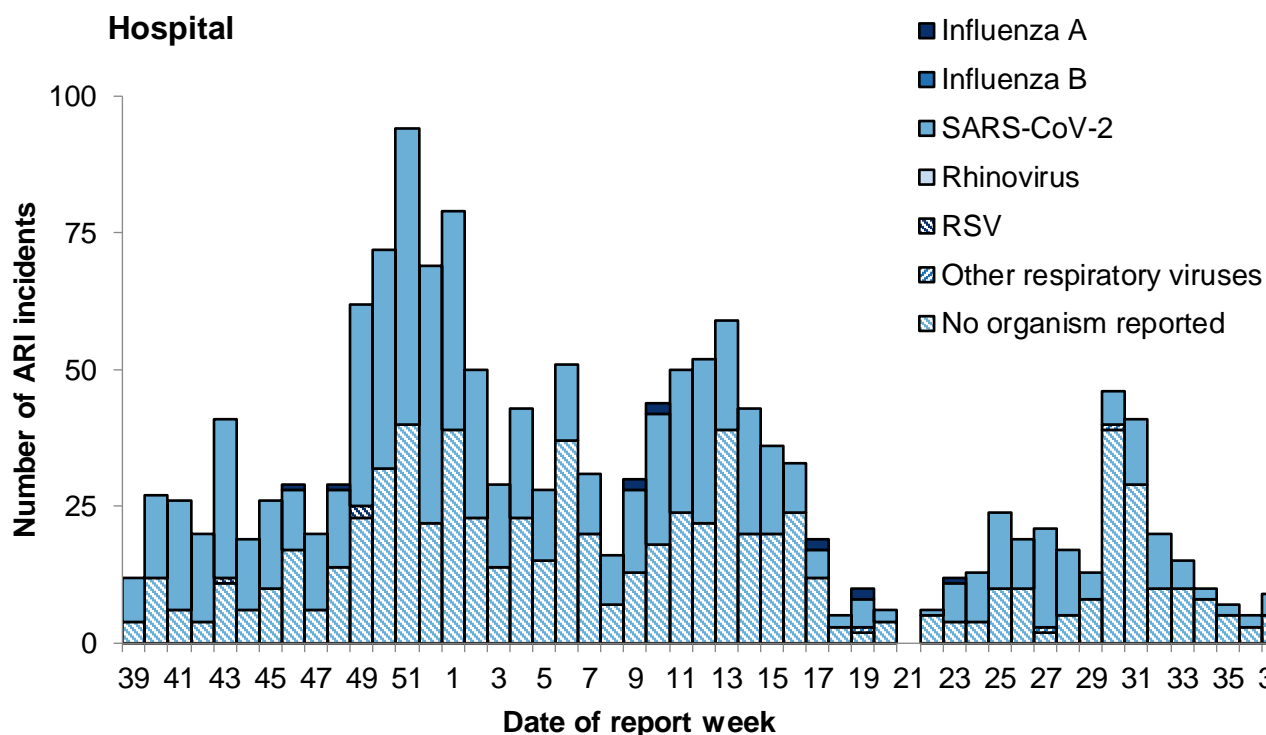

Figure 20: Number of acute respiratory infection (ARI) incidents in educational settings by virus type, England

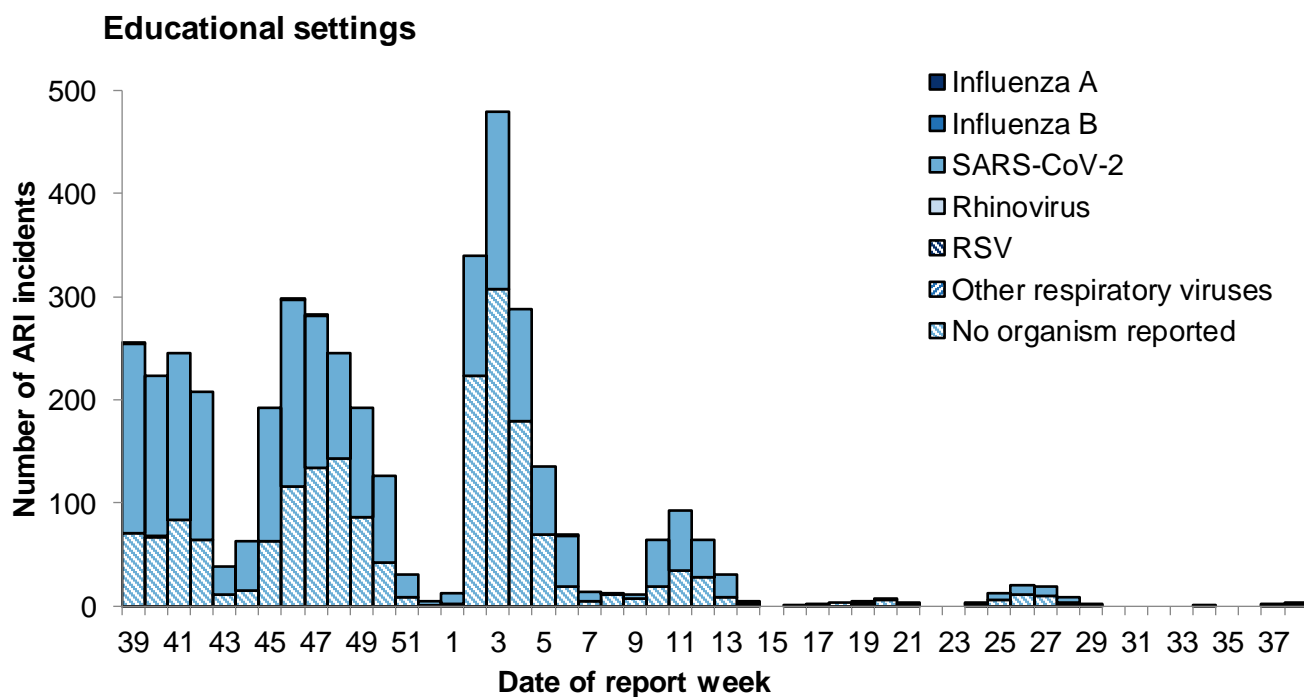

Figure 21: Number of acute respiratory infection (ARI) incidents in prisons by virus type, England

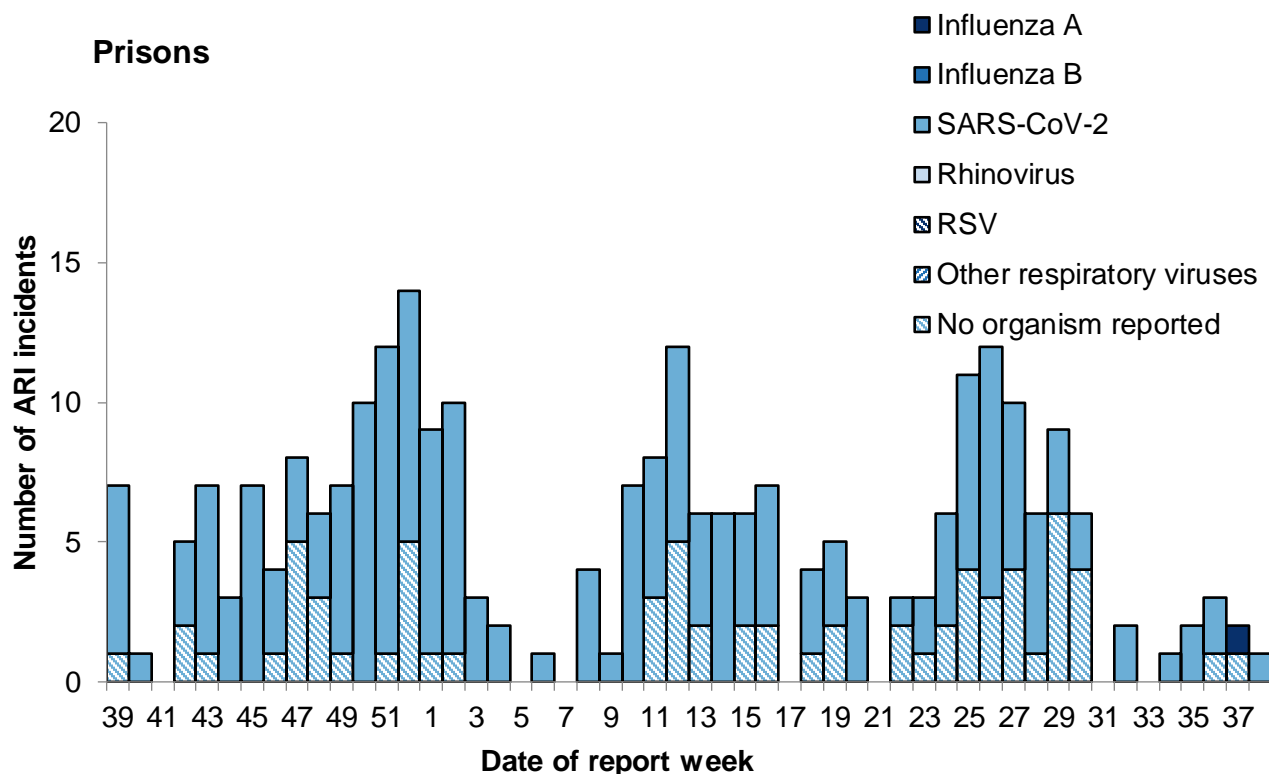

Figure 22: Number of acute respiratory infection (ARI) incidents in workplace settings by virus type, England

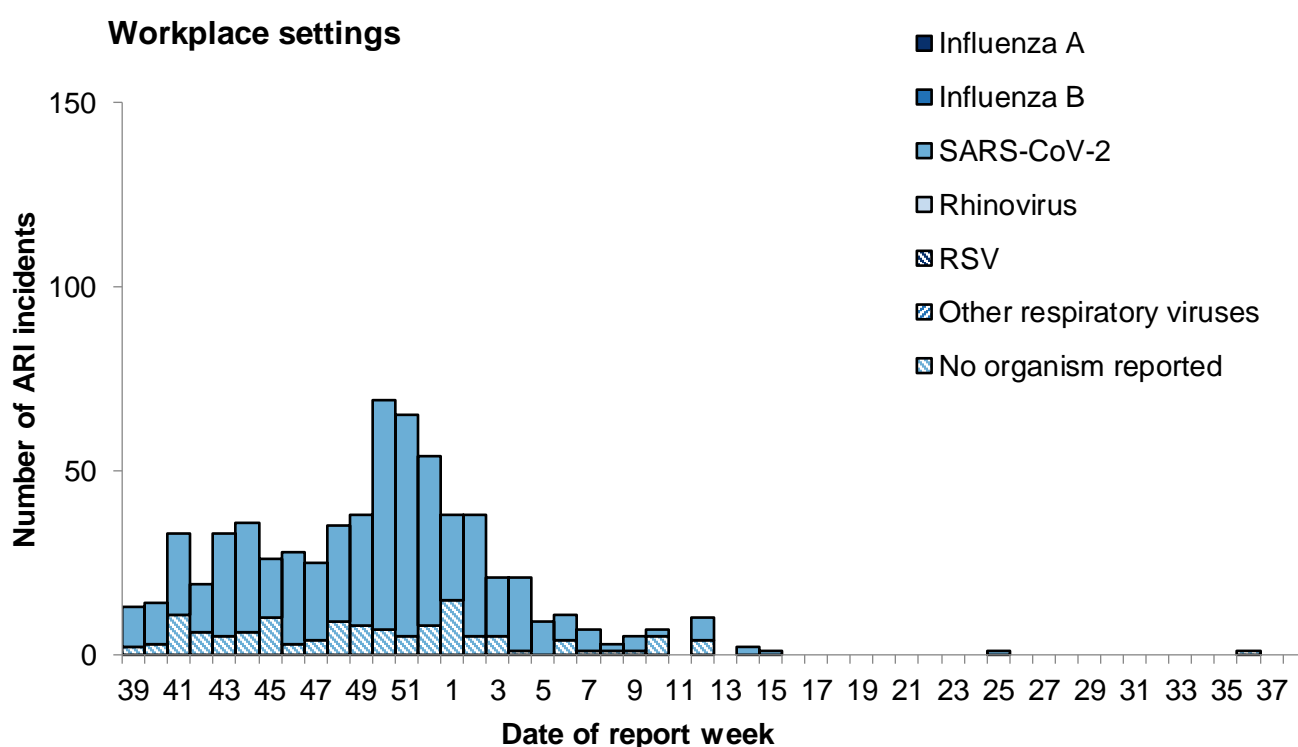

Figure 23: Number of acute respiratory infection (ARI) incidents in food outlet or restaurant settings by virus type, England

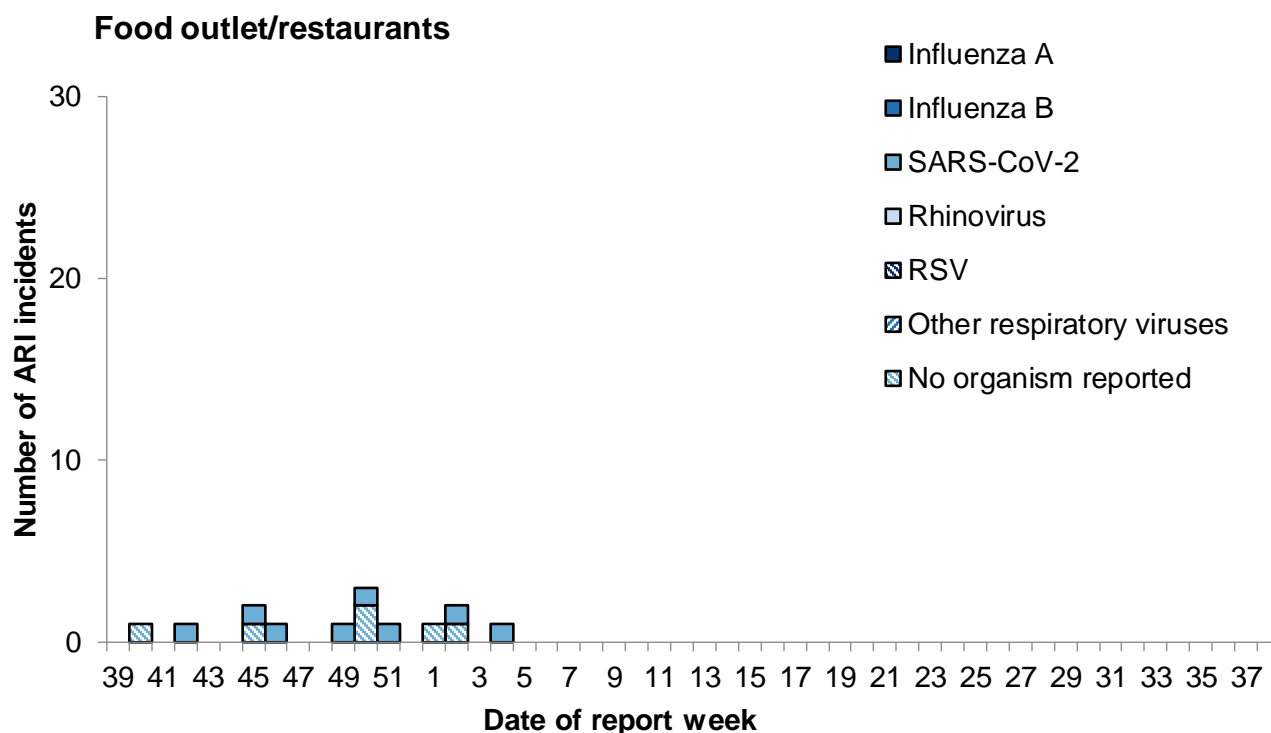

Figure 24: Number of acute respiratory infection (ARI) incidents in other settings by virus type from, England

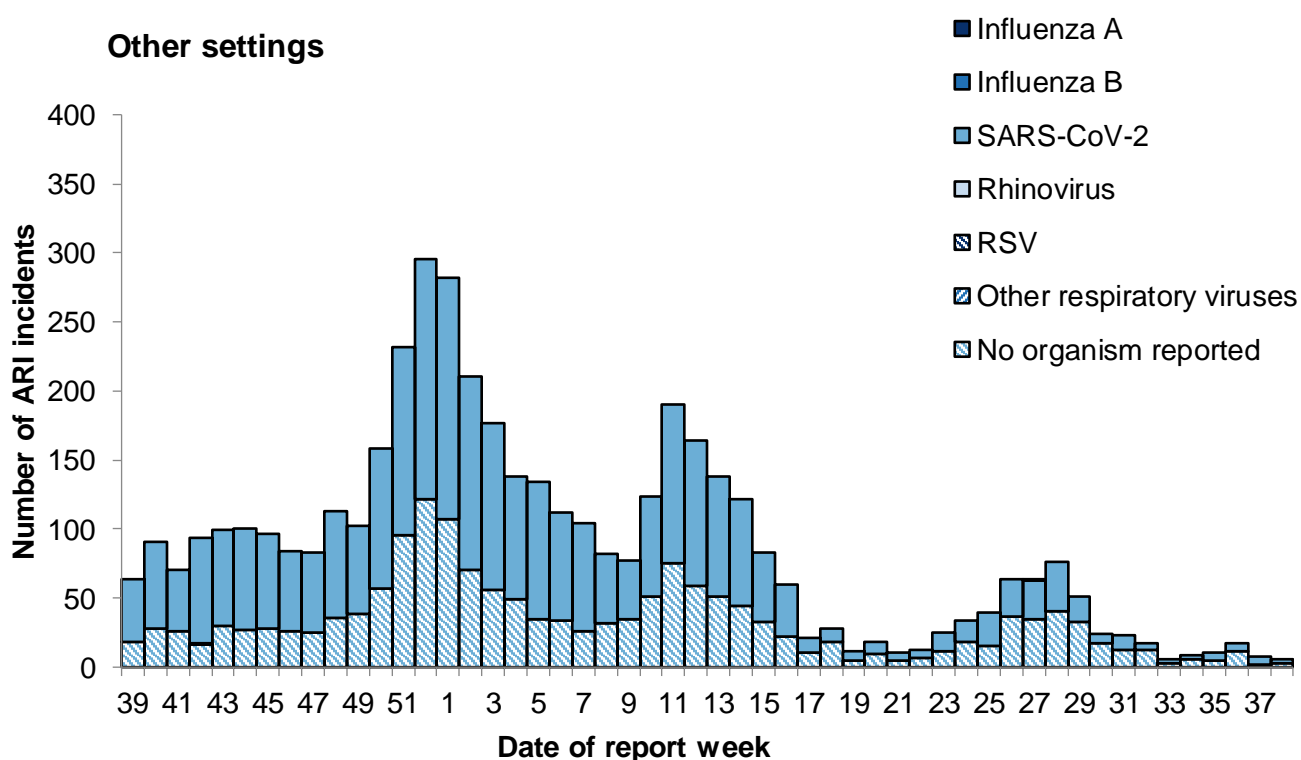

Table 1: Total number of situations and incidents by institution and UKHSA centres over the past 4 weeks with the total number in the last week in brackets

UKHSA Centres	Care home	Hospital	Educational settings	Prisons	Workplace settings	Food outlet/ restaurant settings	Other settings	Total
East of England	46(12)	1(1)	0(0)	2(0)	0(0)	0(0)	7(1)	56(14)
East Midlands	67(13)	3(0)	1(0)	1(1)	1(0)	0(0)	8(1)	81(15)
London	41(17)	18(8)	0(0)	0(0)	0(0)	0(0)	6(2)	65(27)
North East	64(20)	1(0)	0(0)	1(0)	0(0)	0(0)	2(2)	68(22)
North West	19(3)	1(0)	1(1)	0(0)	0(0)	0(0)	7(0)	28(4)
South East	7(0)	6(4)	0(0)	1(0)	0(0)	0(0)	0(0)	14(4)
South West	175(64)	1(0)	3(1)	0(0)	0(0)	0(0)	8(0)	187(65)
West Midlands	10(4)	3(1)	1(1)	2(0)	0(0)	0(0)	2(0)	18(6)
Yorkshire and Humber	29(13)	1(0)	0(0)	1(0)	0(0)	0(0)	2(0)	33(13)
Grand Total	458(146)	35(14)	6(3)	8(1)	1(0)	0(0)	42(6)	550(170)

FluSurvey

An internet-based surveillance system has been developed based on FluSurvey. FluSurvey is a web tool survey designed to monitor trends of influenza-like illness (ILI) in the community using self-reported respiratory symptoms from registered participants. The platform has been adapted to capture respiratory symptoms, exposure risk and healthcare seeking behaviours among registered participants to contribute to national surveillance of COVID-19 activity as well as influenza activity since week 44 2020.

Note that ILI is defined as sudden onset of symptoms with at least one of fever (chills), malaise, headache, muscle pain and at least one of cough, sore throat, shortness of breath.

A total of 2,164 participants completed the weekly surveillance survey in week 38, of which 146 (6.8%) reported fever or cough and 37 (1.7%) reported ILI. There was an increase in both COVID-19 related symptoms and influenza like illness (ILI) amongst respondents completing the survey during the reporting period. Healthcare seeking behaviour amongst participants reporting respiratory symptoms relating to COVID-19 (cough, fever or loss of smell) showed that participants were more likely to telephone their GP provider or NHS 111 as a result of their symptoms when compared to other healthcare services (Figure 25).

Self-reported daily social contact patterns are also reported. A contact is defined as a person outside the household who is approached at a distance of less than one metre, on the day prior to survey completion.

Figure 25: FluSurvey participants self-reporting fever or cough and ILI symptoms, and trends in healthcare seeking behaviour among these participants, England

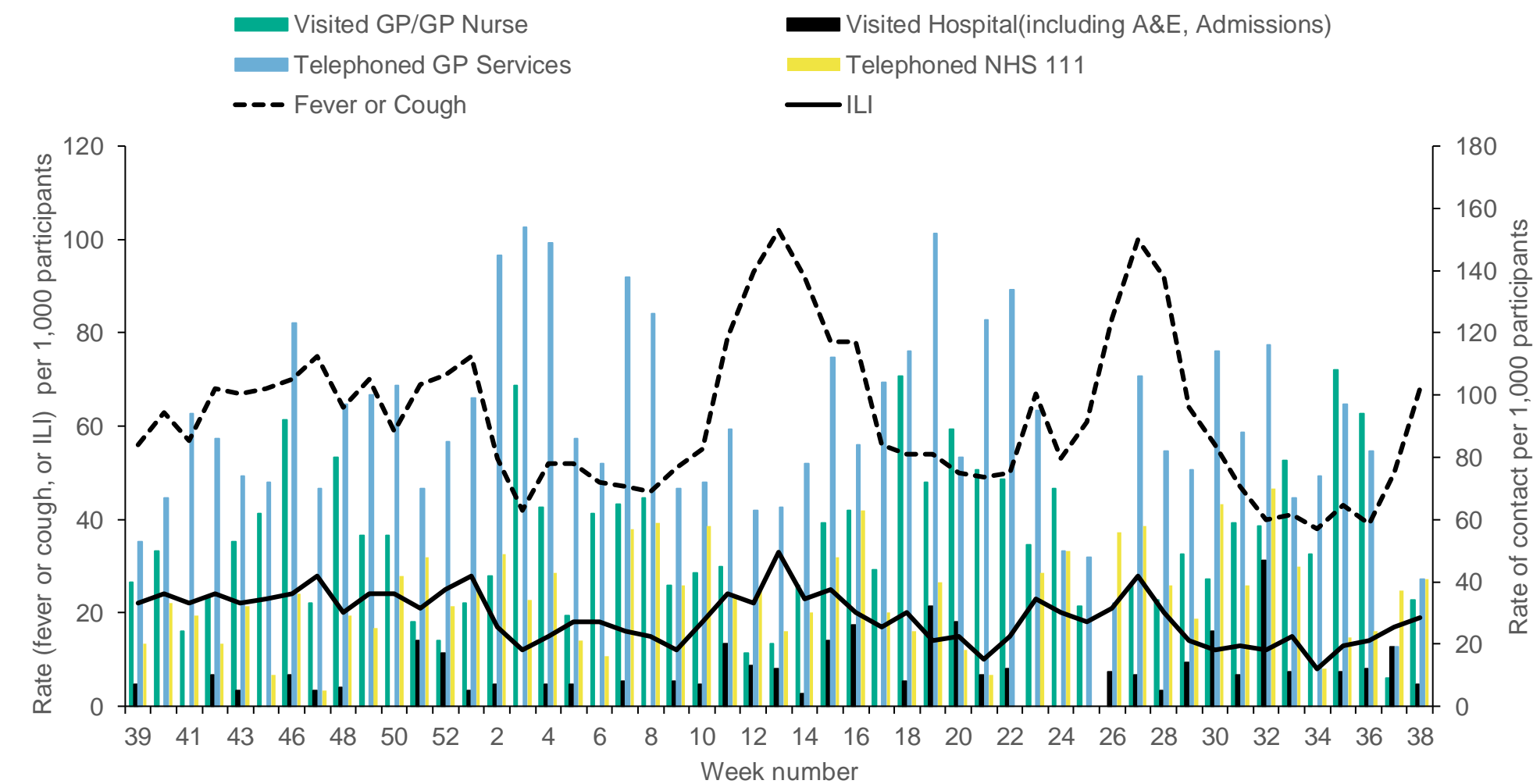
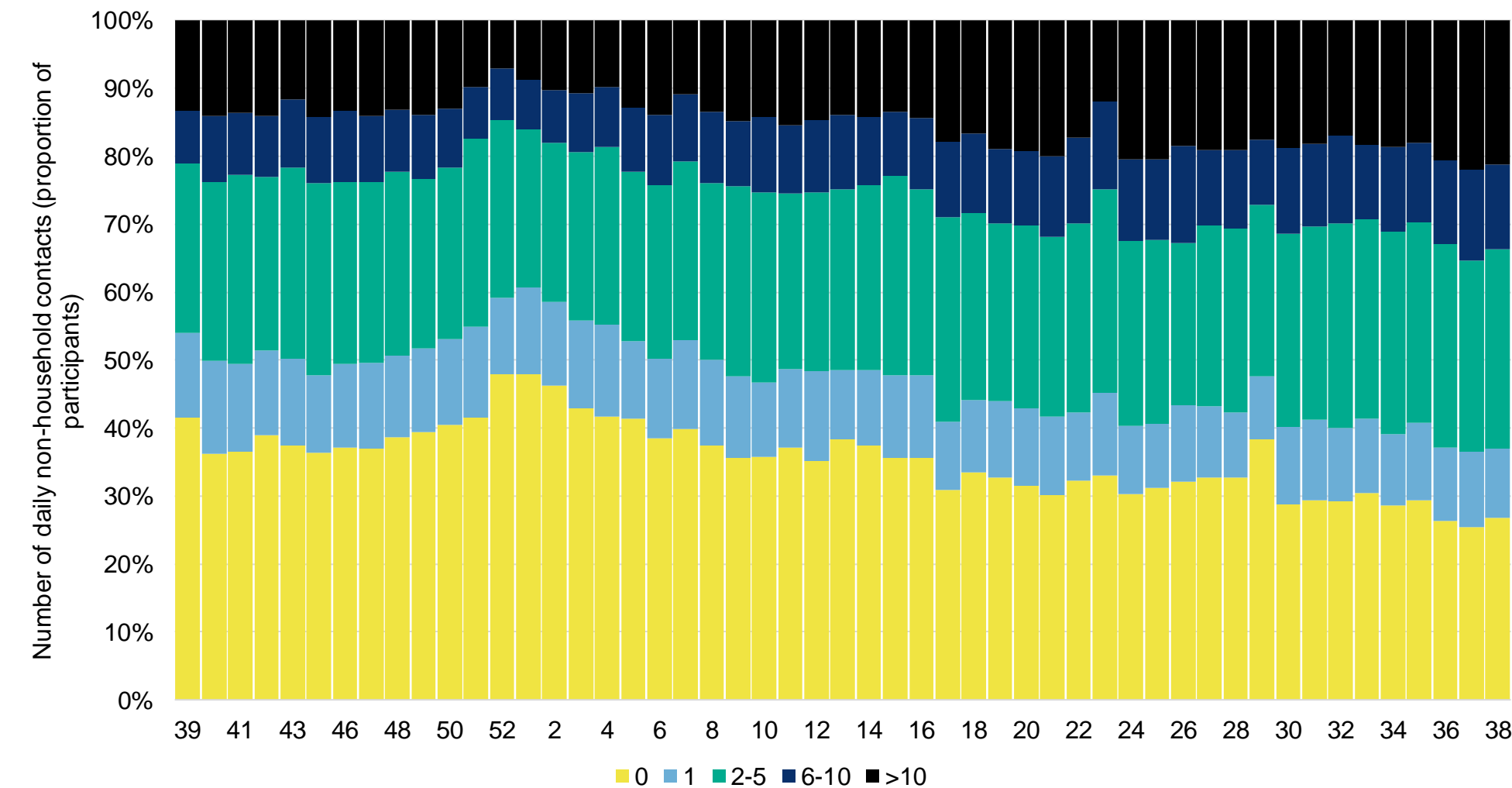

Figure 26: FluSurvey participants' self-reported number of social contacts outside the household



Google search queries

This is a web-based syndromic surveillance system which uses daily search query frequency statistics obtained from the Google Health Trends API (Application Programming Interface). This model focuses on search queries about COVID-19 symptoms as well as generic queries about 'coronavirus' (for example 'COVID-19'). The search query frequency time series is weighted based on symptom frequency as reported in other data sources. Frequency of searches for symptoms is compared with a baseline calculated from historical daily data. [Further information on this model](#) is available online.

During week 38, the overall and media-debiasing weighted Google search scores remained stable compared to the previous week (Figure 27).

Figure 27: Normalised Google search score for COVID-19 symptoms, with weighted score for media-debiasing and historical trend, England

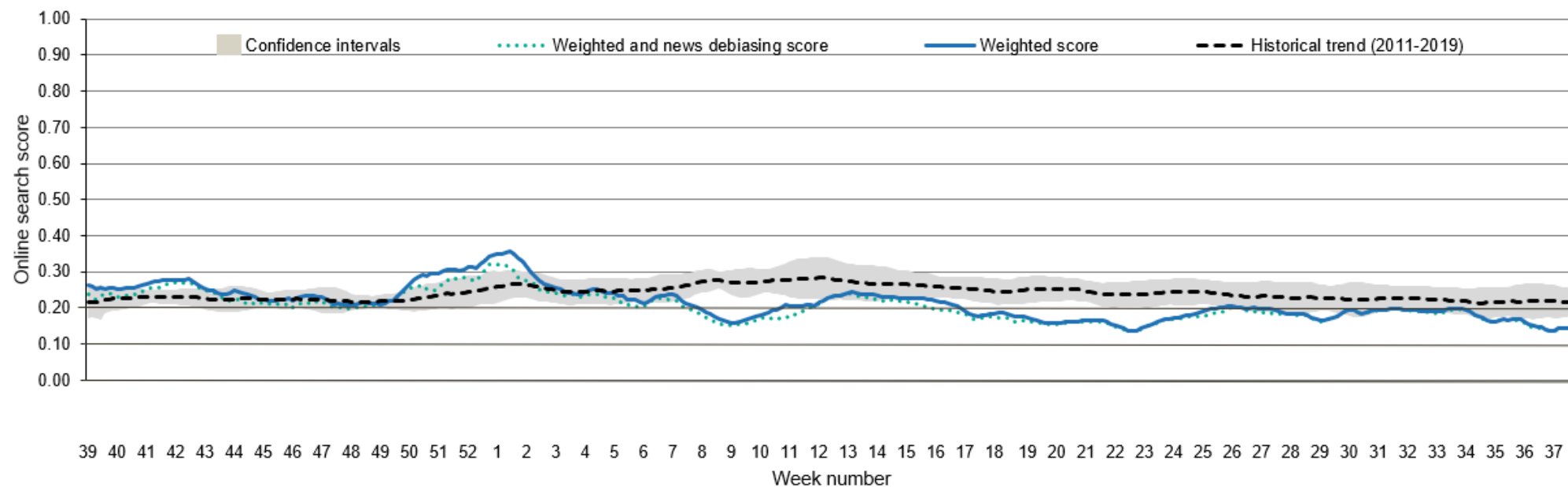

NHS 111

Please note that different syndromic surveillance indicators (NHS 111, GP in hours, GP out of hours and emergency department attendances) are presented here than have been included in previous versions of this report. All indicators previously presented will continue to be published in the [Syndromic Surveillance bulletins](#).

The [NHS 111 service](#) monitors daily trends in phone calls made to the service in England, to capture trends in infectious diseases such as influenza and norovirus.

Please note that the number of NHS 111 calls are still lower than usual due to widely publicised disruption faced by a clinical software system. The NHS 111 call data presented in this report should therefore be interpreted with some caution.

Up to 25 September NHS 111 calls for cold/flu and cough increased (Figure 28 and 29).

Please note that NHS 111 callers (from 11 May 2020) who are assessed as having probable COVID-19 symptoms are now triaged using symptom specific pathways such as cold or flu, which are included in routine syndromic indicators.

Further information about these caveats is available from the [Remote Health Advice Syndromic Surveillance bulletin](#).

Figure 28: NHS 111 telephony indicators (and 7-day moving average) for number of daily cold or flu calls, England (a) nationally and (b) by age group

(a)

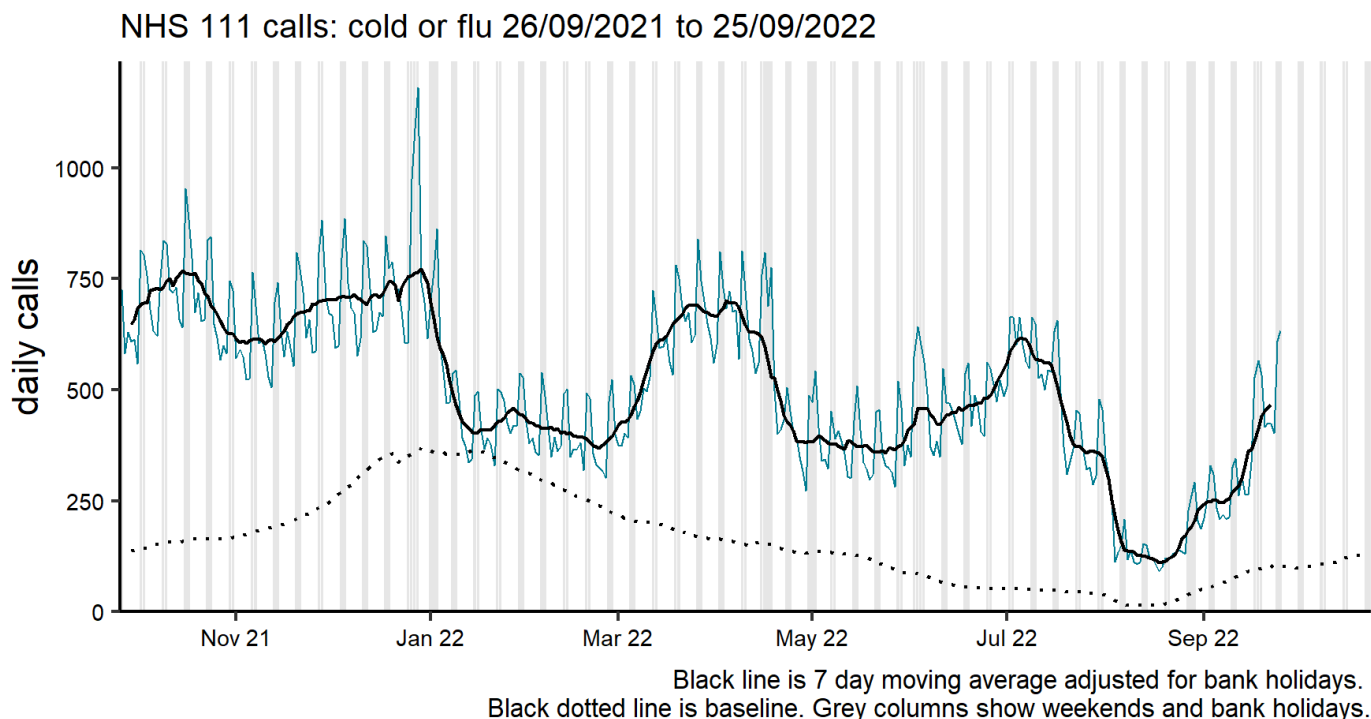

(b)

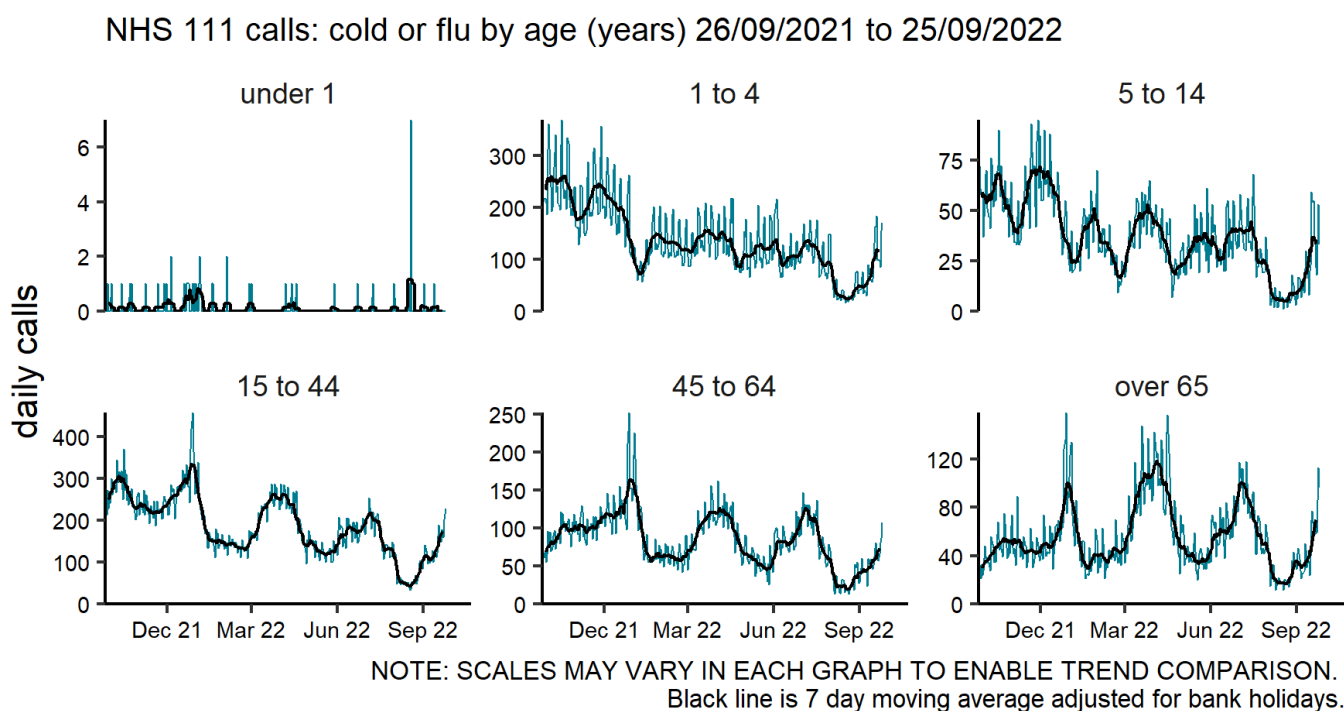
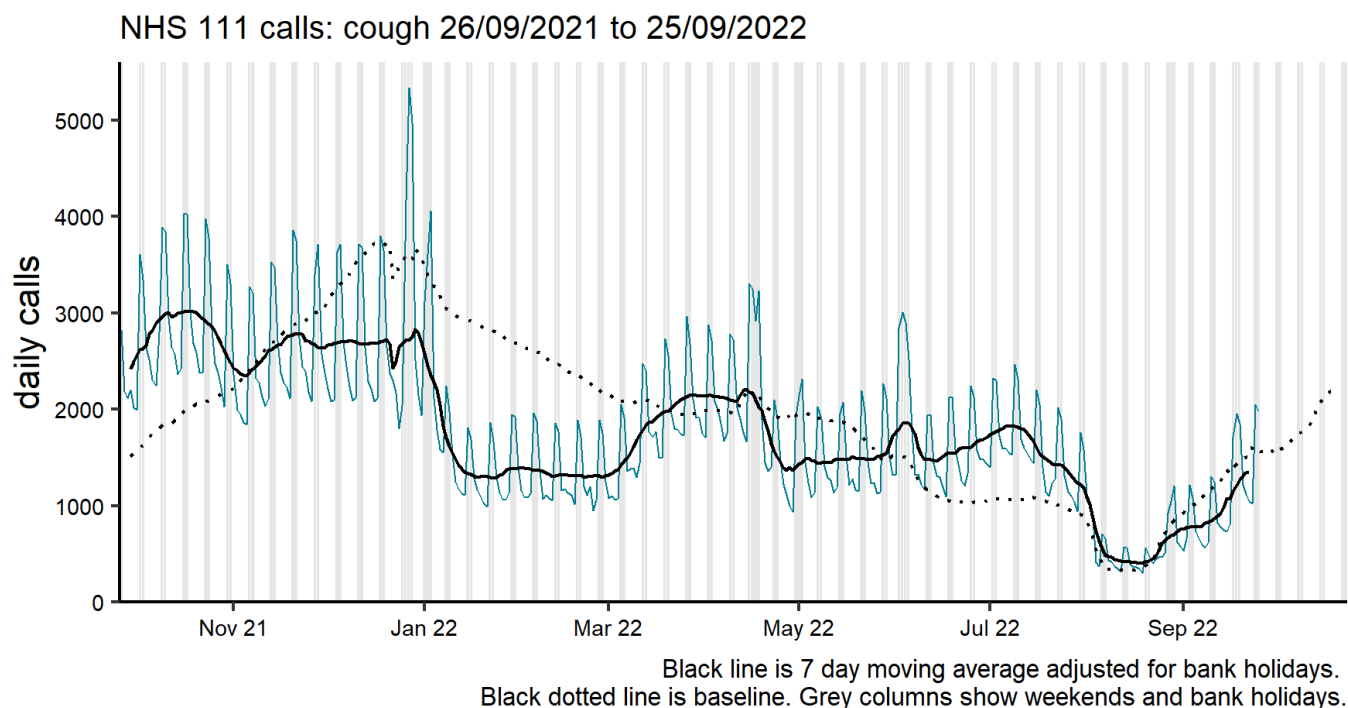
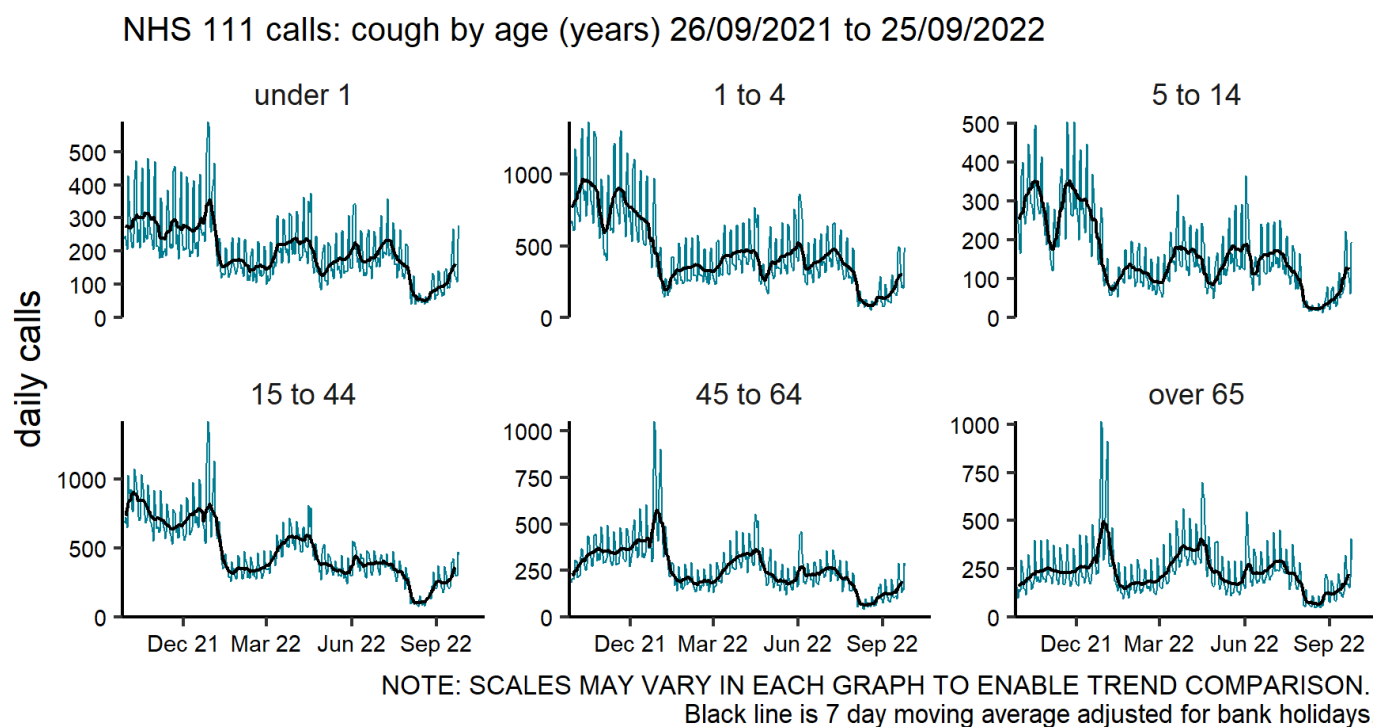

Figure 29: NHS 111 telephony indicators (and 7-day moving average) for number of daily cough calls, England (a) nationally and (b) by age group

(a)



(b)



Primary care surveillance

RCGP (England)

The weekly ILI consultation rate through the RCGP surveillance was 1.3 per 100,000 registered population in participating GP practices in week 38 compared to 1.2 per 100,000 in the previous week. This is below the baseline threshold (12.2 per 100,000) (Figure 30). By age group, the highest rates were seen in the 65 to 74 year olds (1.7 per 100,000). The lower respiratory tract infections (LRTI) consultation rate was at 40.0 per 100,000 in week 38, compared to the rate of 37.8 per 100,000 in the previous week. The COVID-19 indicator rate was at 61.1 per 100,000 in week 38 compared to a rate of 13.3 per 100,000 in the previous week (Figure 31).

Figure 30: RCGP ILI consultation rates, all ages, England

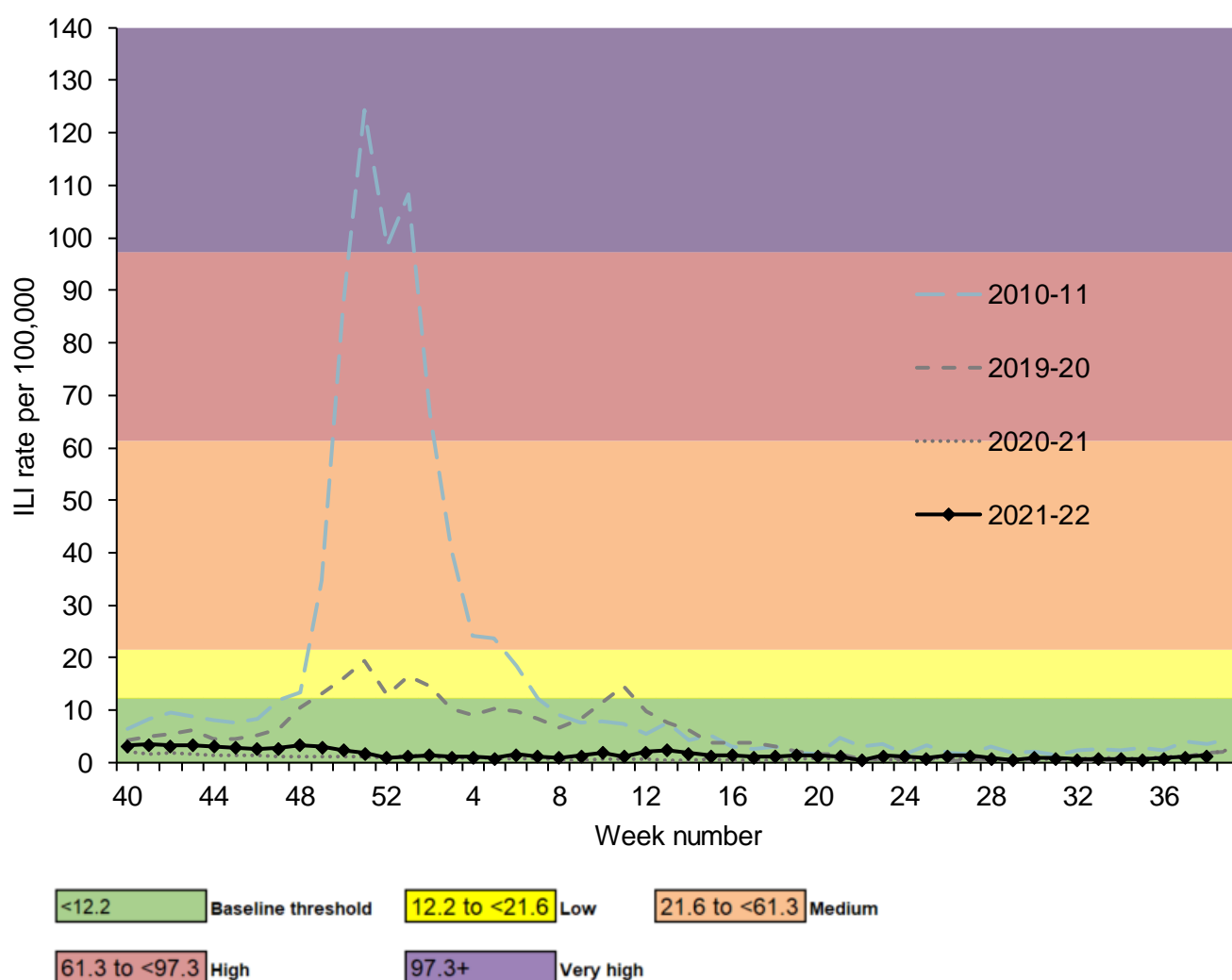
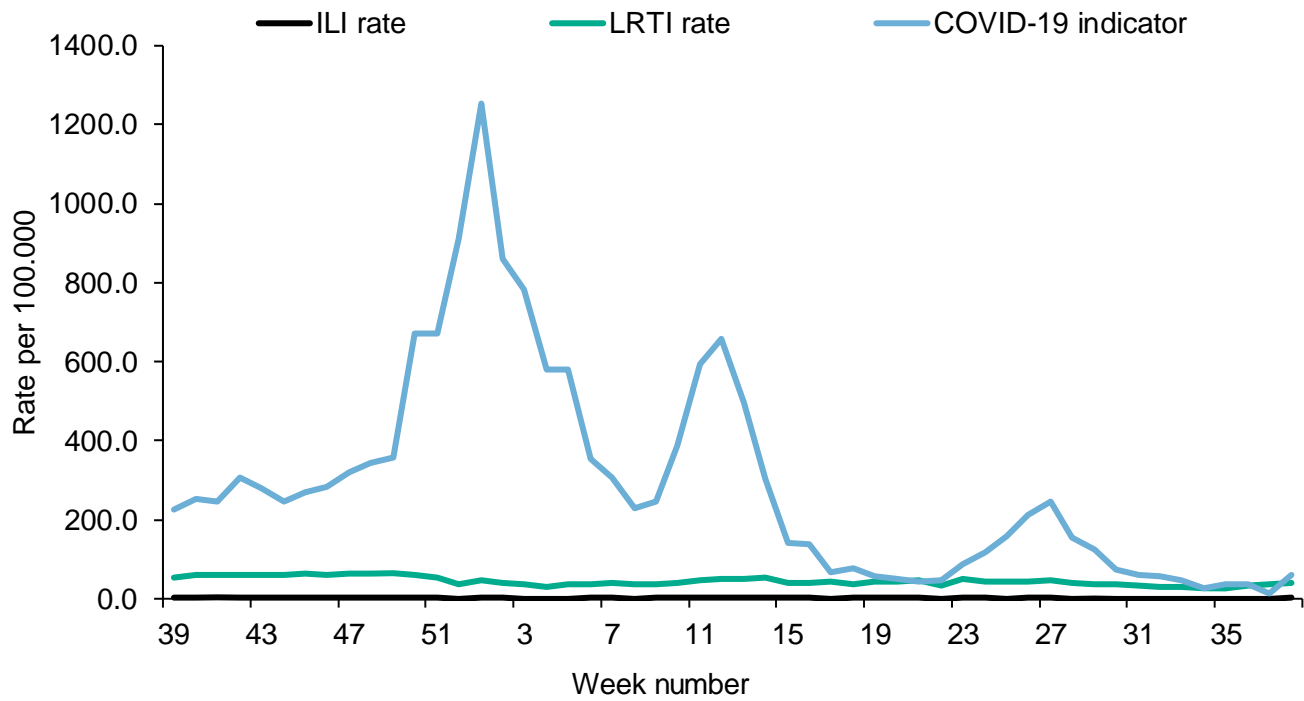

Figure 31: RCGP ILI, LRTI and COVID-19 indicator rates, England



UK

Overall, weekly ILI consultations rates were below baseline levels in all UK schemes (Table 2).

By age group, the highest incidence age groups were in the 75 plus year olds and over in Scotland (4.5 per 100,000), in the 15 to 44 year old in Northern Ireland (1.5 per 100,000) and the 75 plus year olds in Wales (2.6 per 100,000).

Table 2: GP ILI consultations in the UK for all ages with MEM (Moving Epidemic Method) thresholds applied

GP ILI consultation rates (all ages)	Week number													
	25	26	27	28	29	30	31	32	33	34	35	36	37	38
England (RCGP)	0.9	1.3	1.4	0.9	0.5	0.9	0.8	0.6	0.7	0.7	0.6	0.8	1.2	1.3
Wales	1.5	2.0	1.0	1.0	0.0	0.5	0.3	0.3	1.5	1.3	0.3	1.5	2.2	2.0
Scotland	0.8	0.7	0.6	0.7	0.6	0.6	0.4	0.5	0.5	0.6	0.8	1.3	1.3	2.1
Northern Ireland	0.8	1.0	1.3	0.4	0.2	0.8	0.3	0.2	0.2	0.7	0.8	0.8	0.8	0.7

The Moving Epidemic Method (MEM) has been adopted by the European Centre for Disease Prevention and Control to calculate thresholds for GP ILI consultations for the start of influenza activity (based on 10 seasons excluding 2009 to 2010), in a standardised approach across Europe. For MEM threshold values for each country, please visit the webpage [Sources of UK flu data: influenza surveillance in the UK](#).

Sentinel swabbing scheme in England

In week 38 2022, 8 samples tested positive for SARS-CoV-2 through the GP sentinel swabbing scheme in England (Figure 32).

In week 38, no samples tested positive for RSV or for influenza in England through the GP sentinel swabbing scheme.

* Please note that due to lower sample numbers data from week 14 of 2022 onwards should be interpreted with caution.

Figure 32: Number of positive samples and weekly positivity (%) for (a) COVID-19 and (b) Influenza and (c) RSV, GP sentinel swabbing scheme

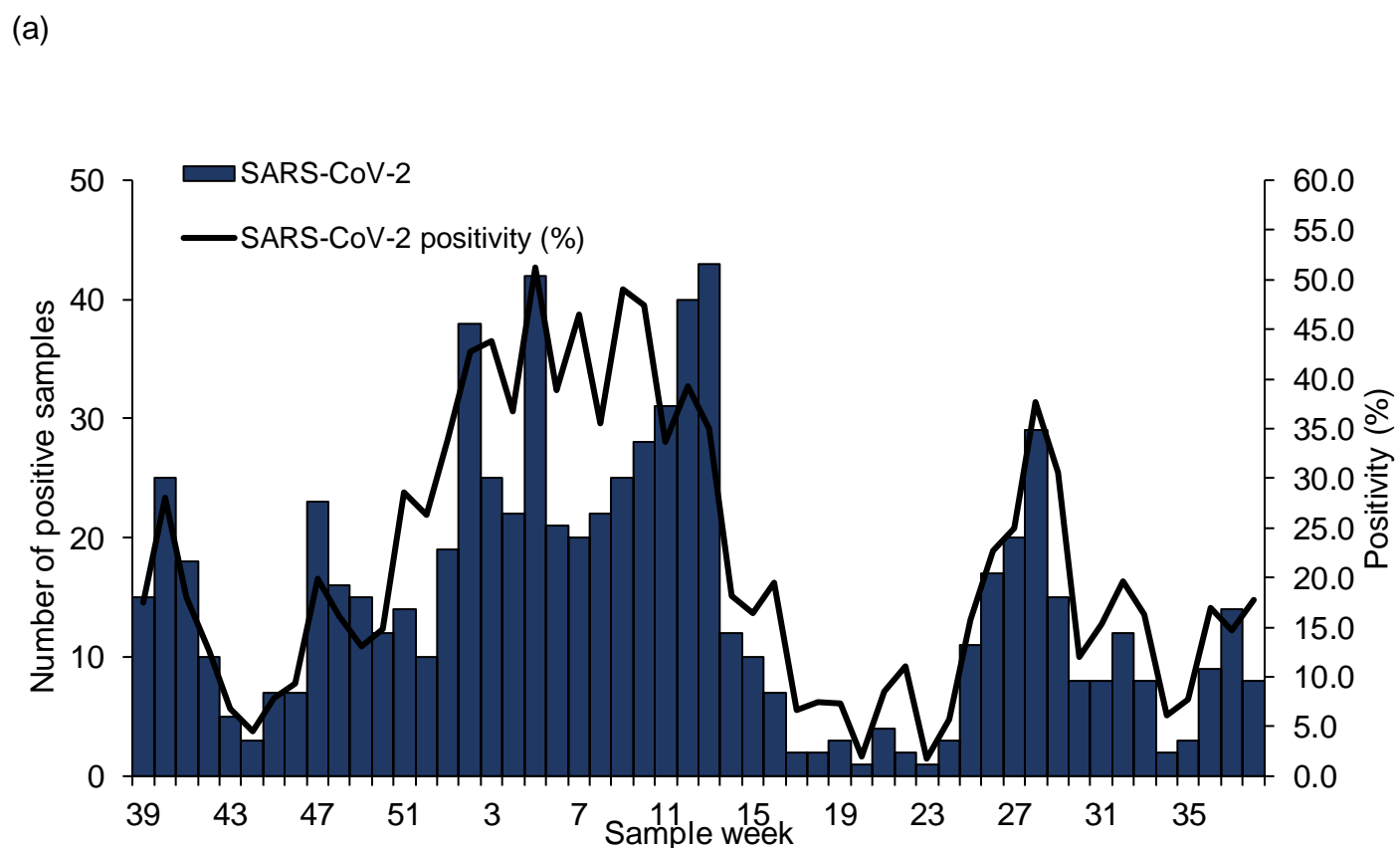

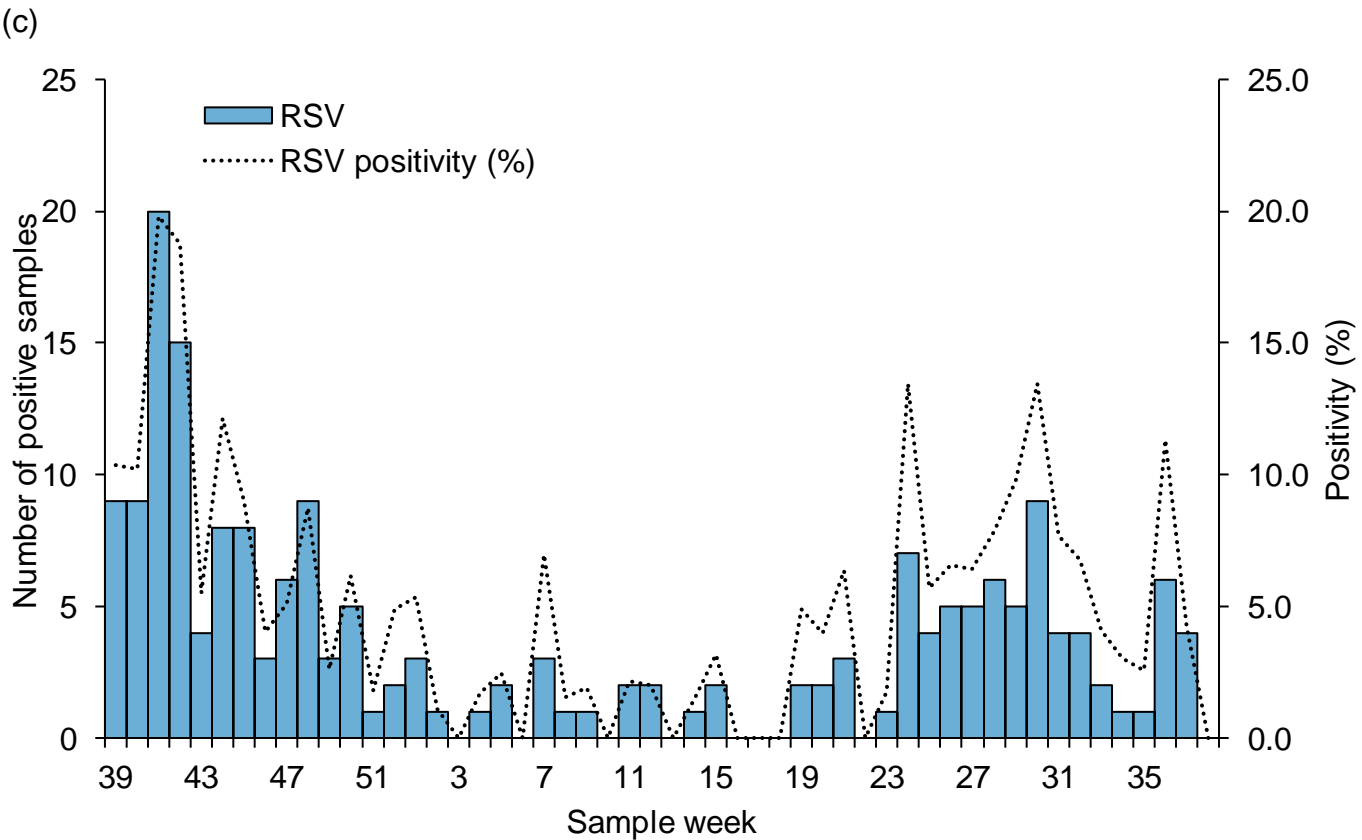
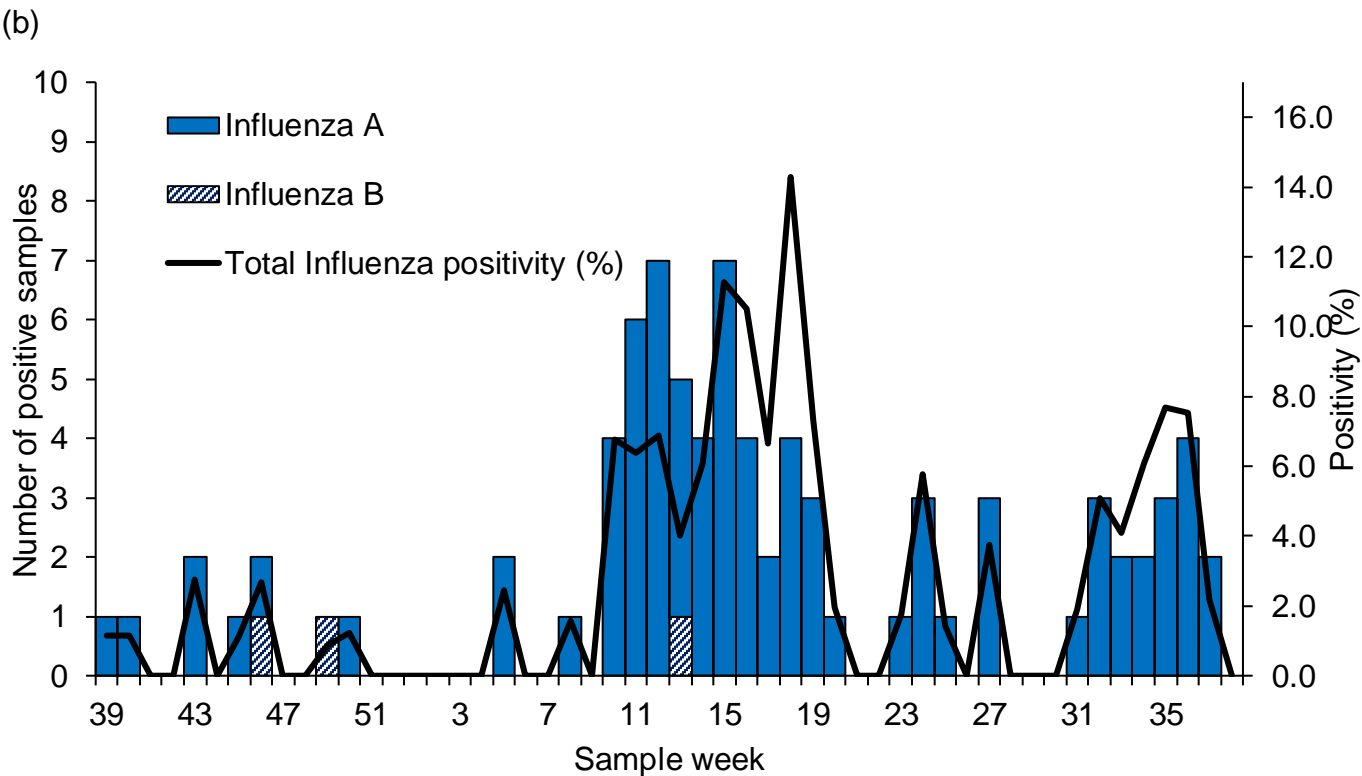

*For the most recent week, more samples are expected to be tested therefore the graphs in Figure 32 should be interpreted with caution

*Positivity (%) is not calculated when the total number tested is less than 10

GP In Hours, Syndromic Surveillance

The GP In Hours (GPIH) syndromic surveillance system monitors the number of GP visits during regular hours of known clinical indicators.

Up to 25 September, GP in-hours consultations for influenza-like illness consultations increased, remaining within baseline. The increase is mostly prominent in the age group 15 to 44 years (Figure 33).

Further indicators and information about caveats are available from the [GP In Hours Syndromic Surveillance bulletin](#).

Figure 33: GPIH clinical indicators for influenza-like illness GP consultations, England (a) nationally, (b) by age group and (c) by UKHSA centre

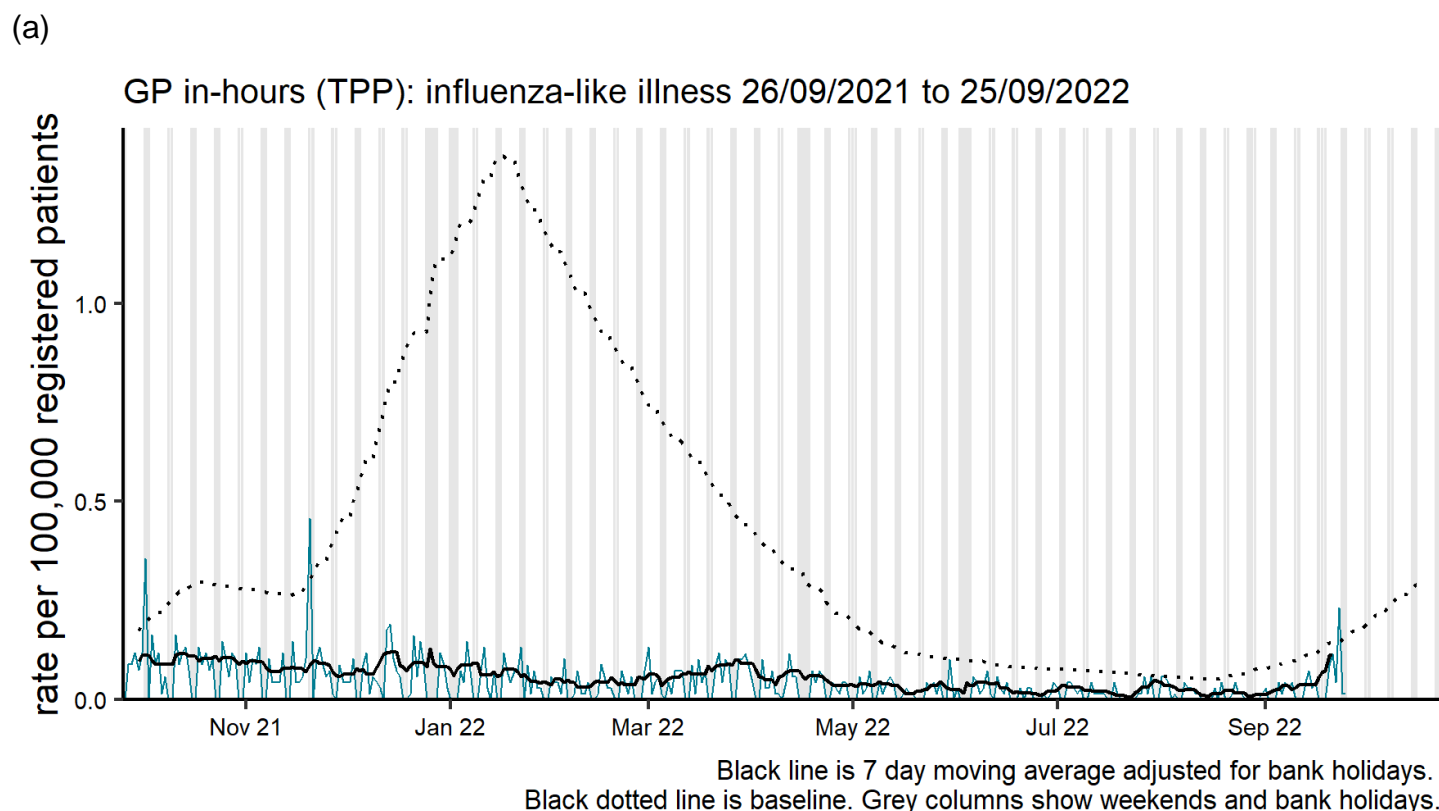

(b)

GP in-hours (TPP): influenza-like illness by age (years) 26/09/2021 to 25/09/2022

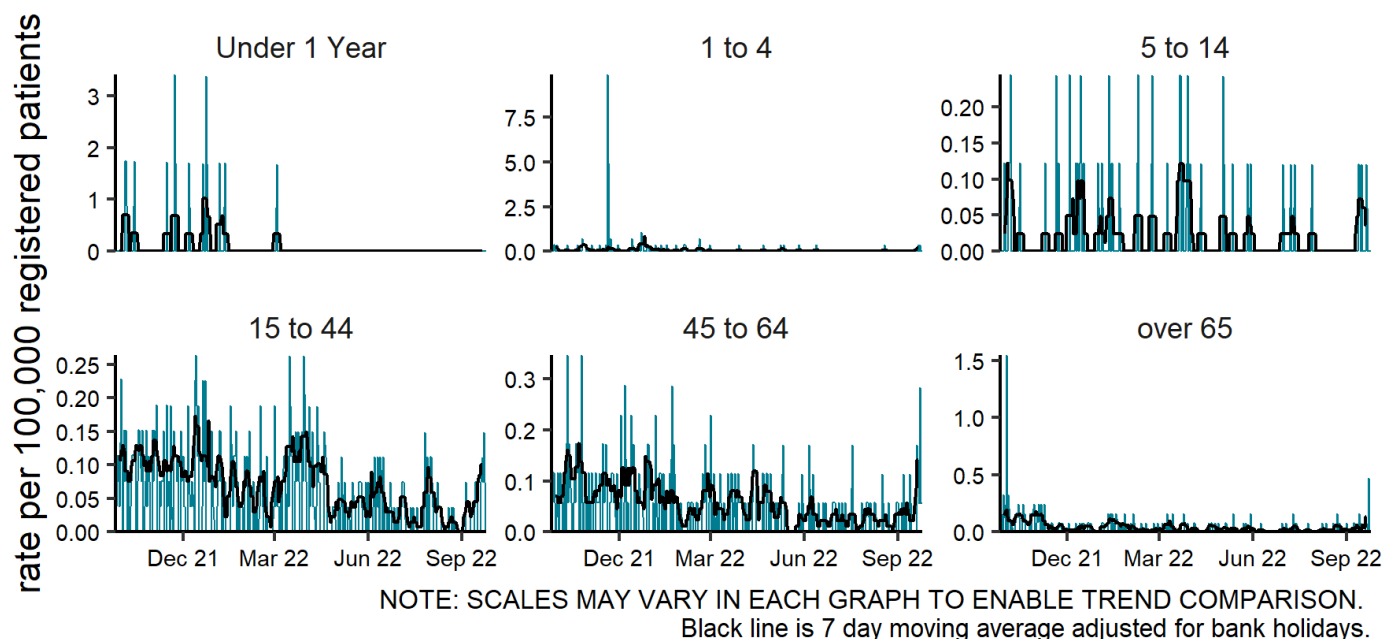

(c)

GP in-hours (TPP): influenza-like illness by region 26/09/2021 to 25/09/2022

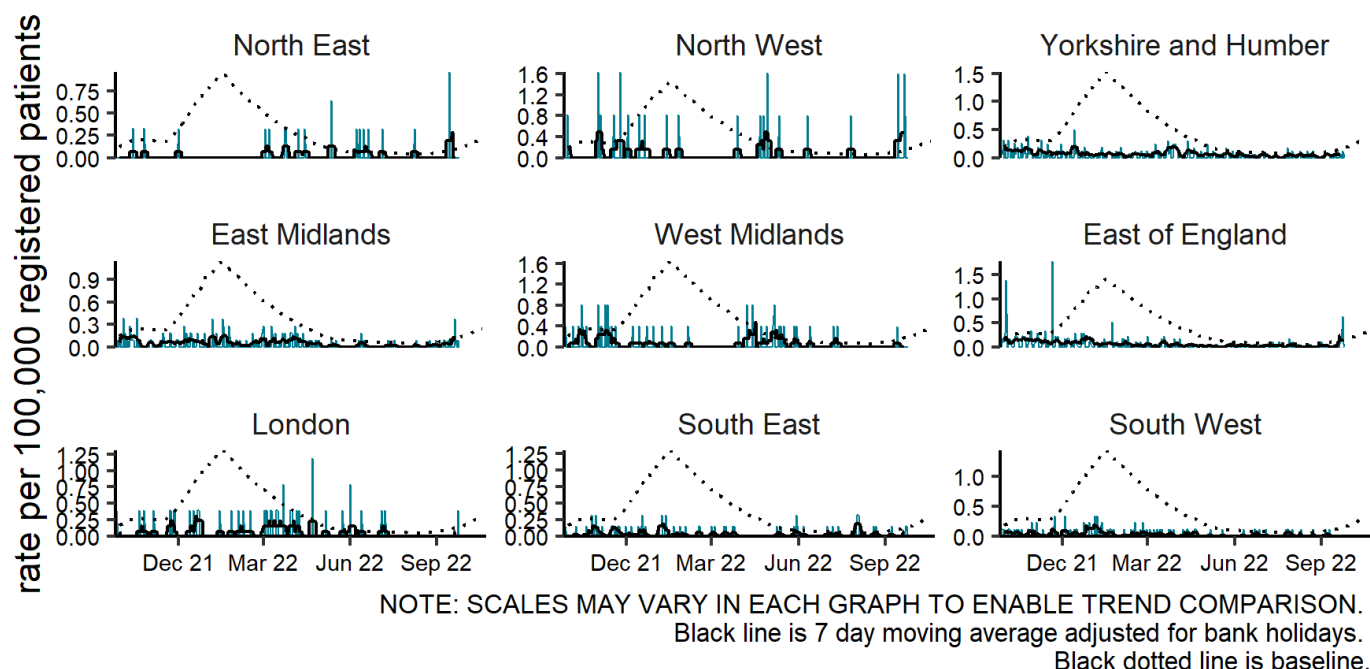

GPIH Baselines are modelled from historical data to give current seasonally expected levels. GP consultations rates decreased during 2020 due to changes in guidance on accessing health care, therefore separate modelled estimates are provided to show seasonally expected levels pre-COVID-19.

GP Out of Hours, Syndromic Surveillance

The GP Out of Hours (GPOOH) syndromic surveillance system monitors the numbers of daily unscheduled visits and calls to GPs during evenings, overnight, on weekends and on public holidays. This system covers around 55% of England's out of hour activity.

Please note that due to a disruption with a GPOOH clinical software system provider, GPOOH data from 4 August onwards is not currently available (Figures 34 and 35).

Figure 34: GPOOH number of daily contacts for all ages for influenza-like illness, England

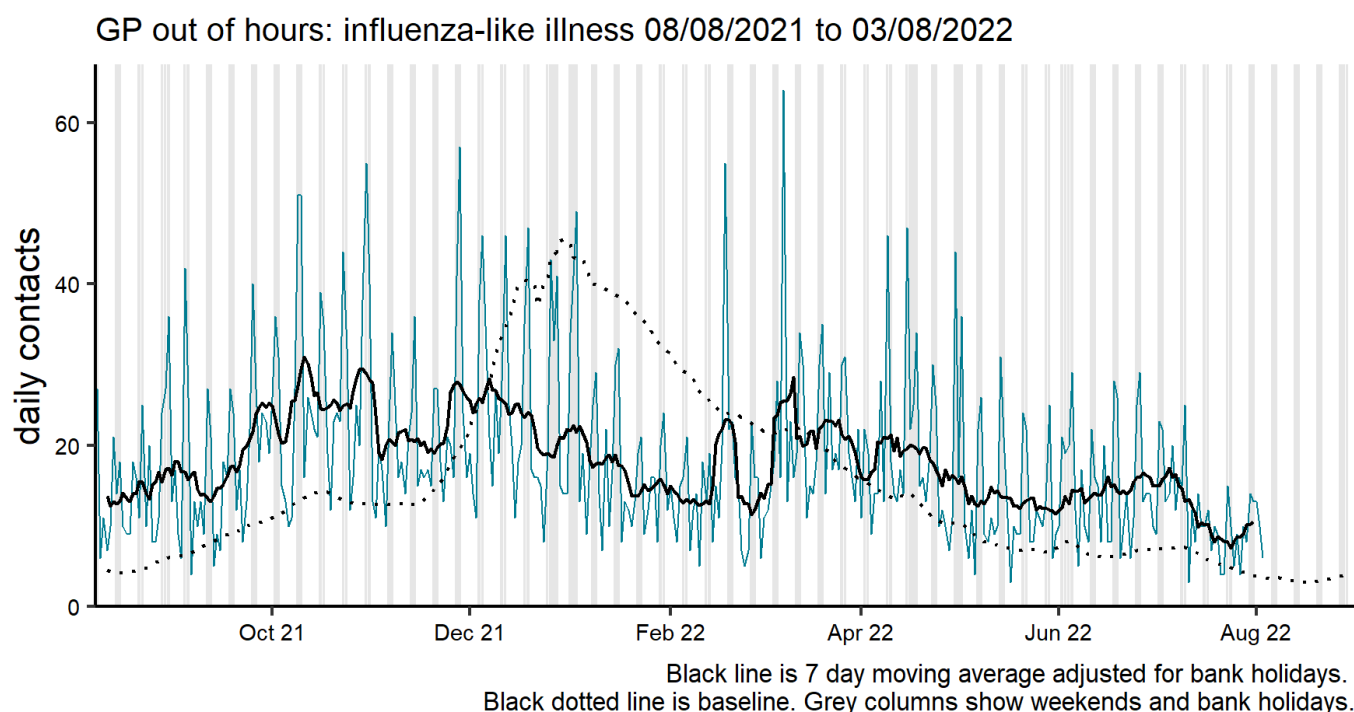
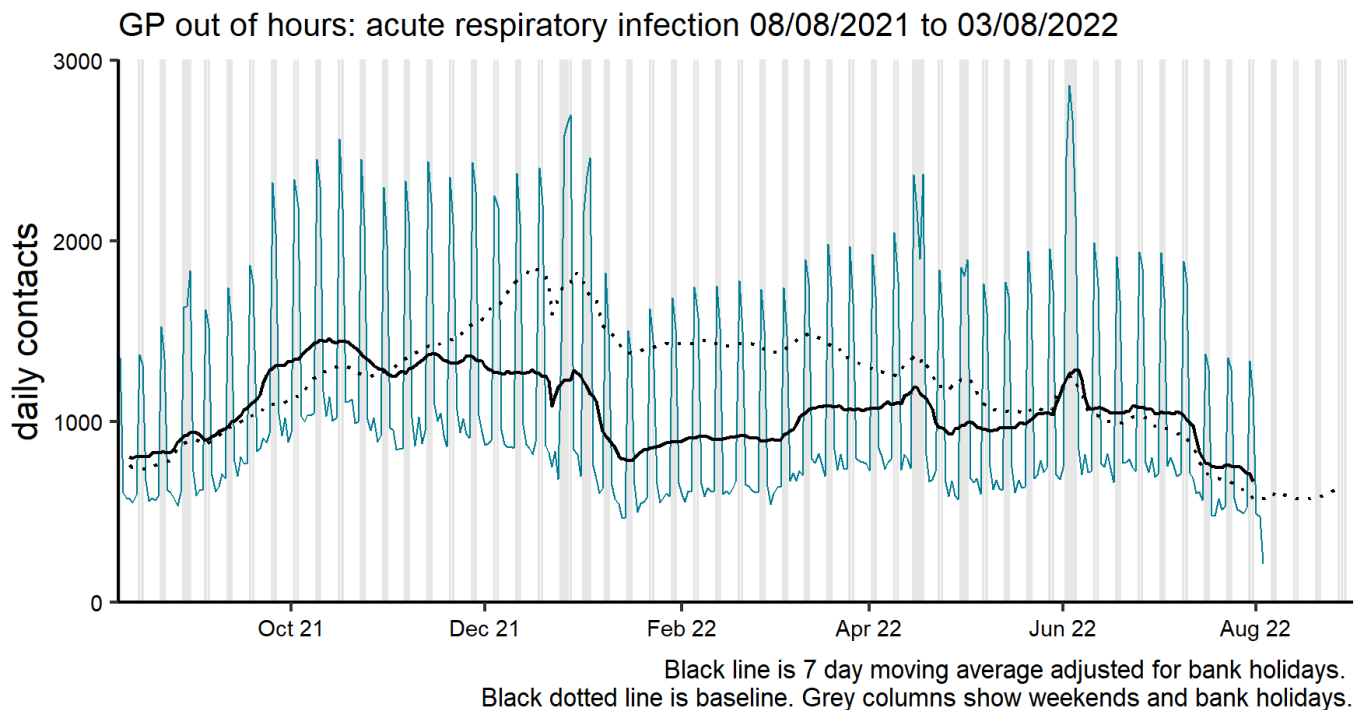
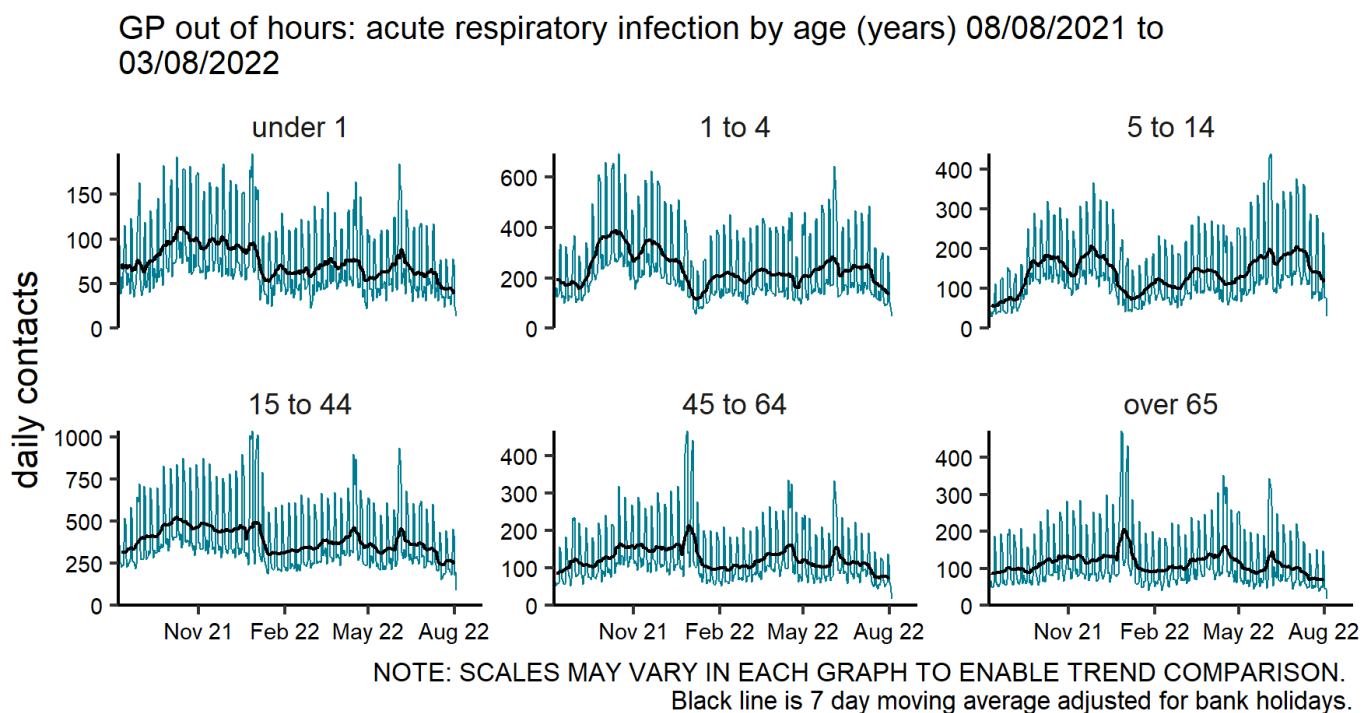

Figure 35: GPOOH number of daily contacts for acute respiratory infections, England (a) nationally and (b) by age group

(a)



(b)



Secondary care surveillance

SARI Watch

The Severe Acute Respiratory Infection (SARI) Watch surveillance system was established in 2020 to report the number of laboratory-confirmed influenza and COVID-19 cases admitted to hospital and critical care units (ICU and HDU) in NHS acute trusts across England. This has replaced the UK Severe Influenza Surveillance Schemes (USISS) Mandatory and Sentinel data collections for influenza surveillance used in previous seasons, and the COVID-19 hospitalisations in England surveillance system (CHESS) collections for COVID-19 surveillance.

The weekly rate of new admissions of COVID-19, influenza and RSV cases is based on the trust catchment population of those NHS Trusts who made a new return. This may differ from other published figures such as the total number of people currently in hospital with COVID-19.

The Moving Epidemic Method (MEM) thresholds for influenza hospital and ICU or HDU admissions are calculated based on the 2014 to 2015 to the 2018 to 2019 seasons (data from 2019 to 2020 was excluded due to the COVID-19 pandemic). These thresholds have been applied to data from the 2019 to 2020 season onwards.

Trends in hospital and critical care admission rates need to be interpreted in the context of testing recommendations. Please note that routine asymptomatic testing through NHS settings has been paused from 31 August 2022, therefore SARI-Watch data should be interpreted with this in mind.

Hospitalisations, SARI Watch

In week 38, the overall weekly hospital admission rate for COVID-19 increased to 7.62 per 100,000 in week 38 compared to 4.96 per 100,000 in the previous week.

By UKHSA centre, the highest hospital admission rate for COVID-19 was observed in the North East. By age group, the highest hospital admission rate for confirmed COVID-19 was in the 85 year olds and over.

The hospitalisation rate for influenza was at 0.14 per 100,000 in week 38 compared to 0.20 per 100,000 in the previous week. There were 10 new hospital admissions to sentinel Trusts for influenza (all influenza A(not subtyped)) in week 38.

Figure 36: Weekly overall hospital admission rates of new COVID-19 and influenza positive cases per 100,000 population reported through SARI Watch, England

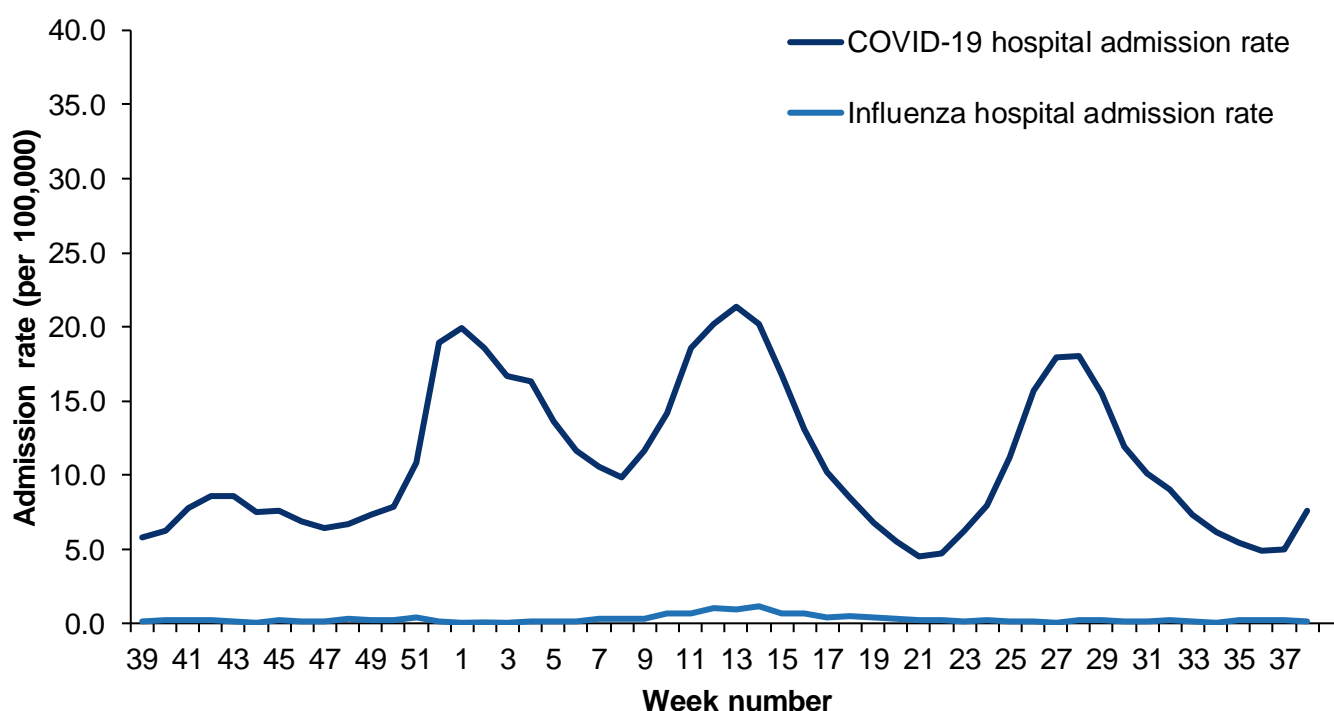

* hospital admission rate is reported from week 36 2021 onwards

* influenza hospital admission rate based on 19 sentinel NHS trusts for week 38

* COVID-19 hospital admission rate based on 87 NHS trusts for week 38

* SARI Watch data is provisional

Figure 37: Weekly overall influenza hospital admission rates per 100,000 trust catchment population with MEM thresholds, SARI Watch, England

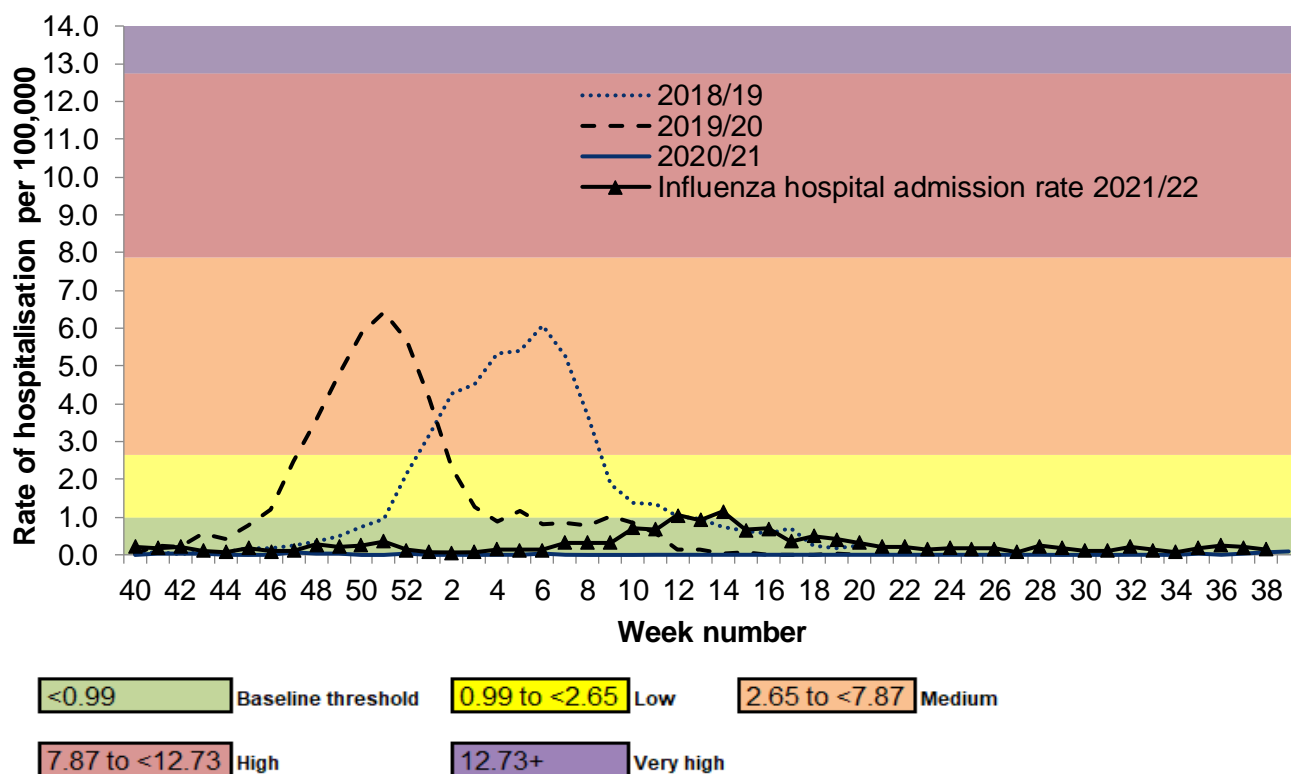

* MEM thresholds are based on data from the 2014 to 2015 to the 2018 to 2019 seasons (data from 2019 to 2020 was excluded due to the COVID-19 pandemic).

Figure 38: Weekly influenza hospital admissions by influenza type, SARI Watch, England

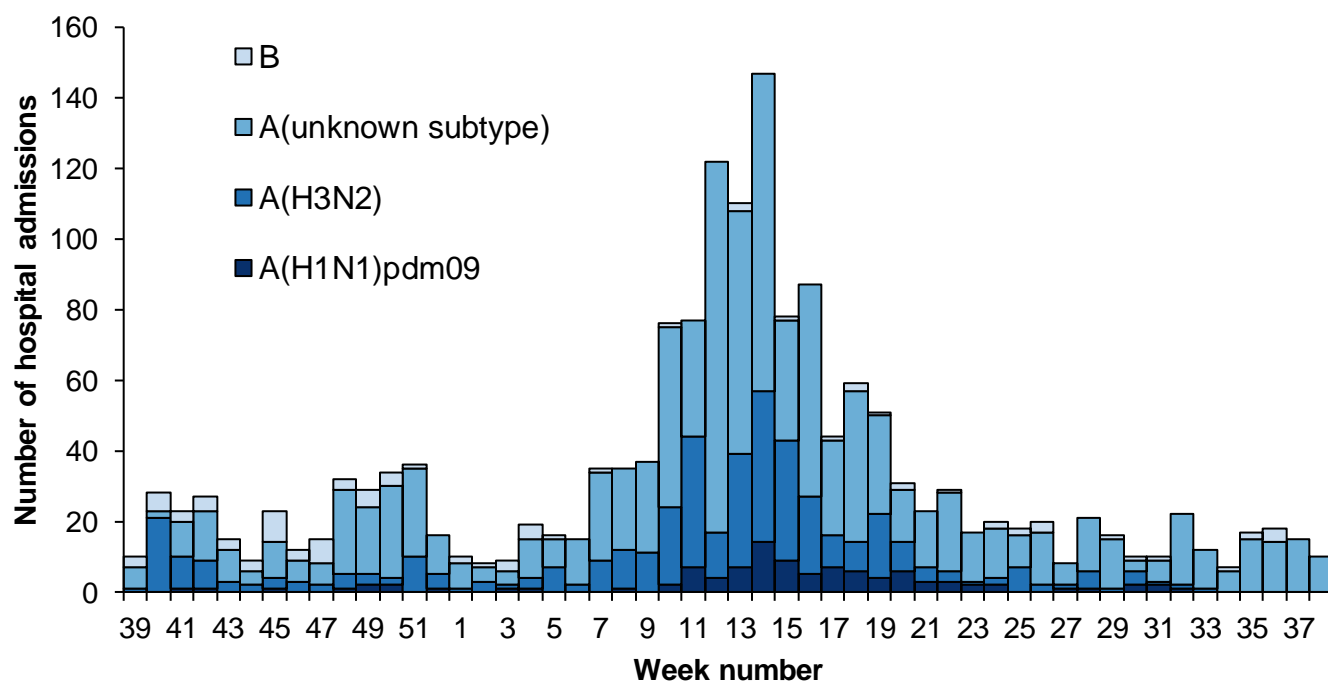

*number of influenza hospital admissions based on sentinel NHS trusts

Figure 39: Weekly hospital admission rate by UKHSA centre for new (a) COVID-19 positive cases and (b) influenza reported through SARI Watch

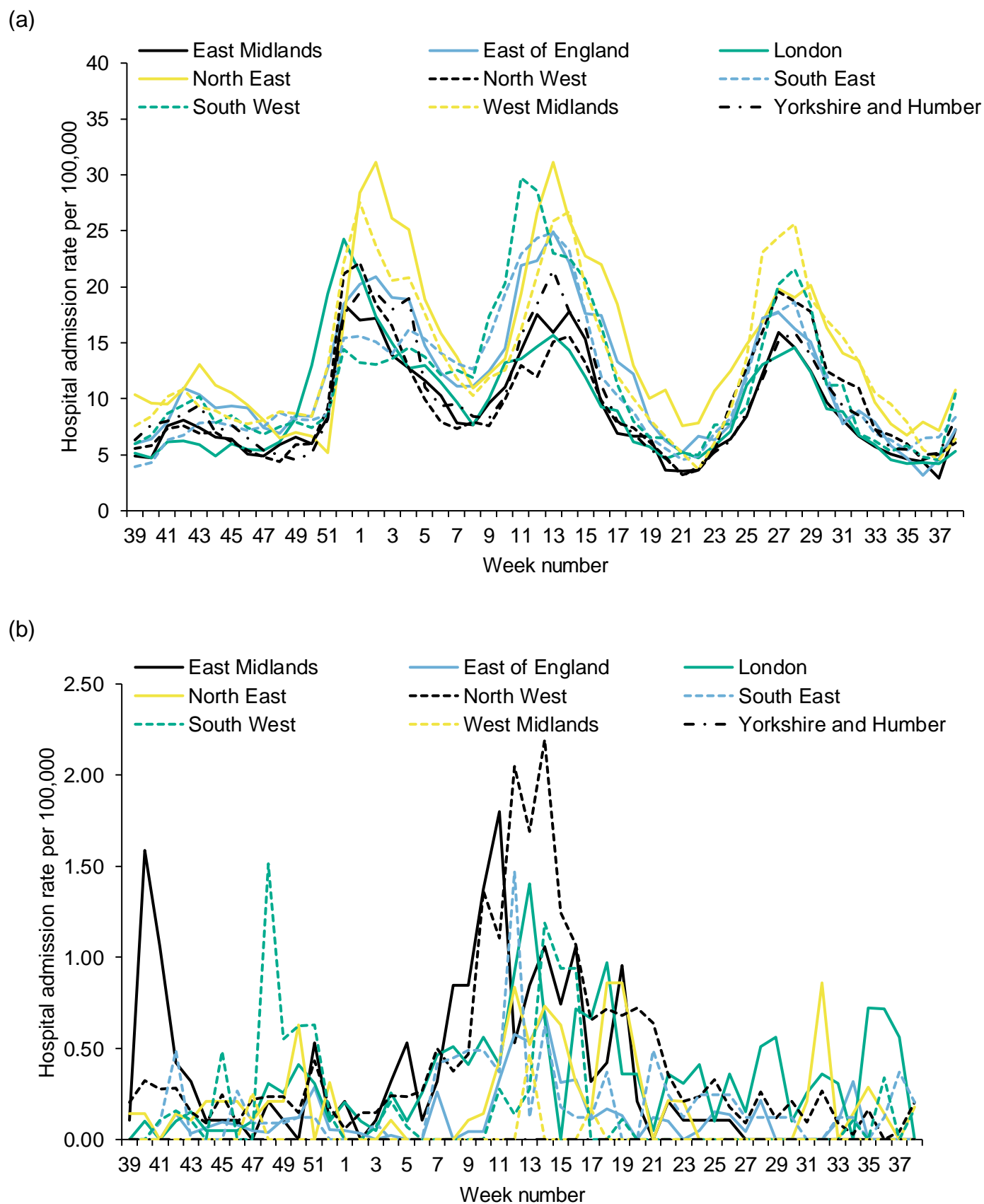
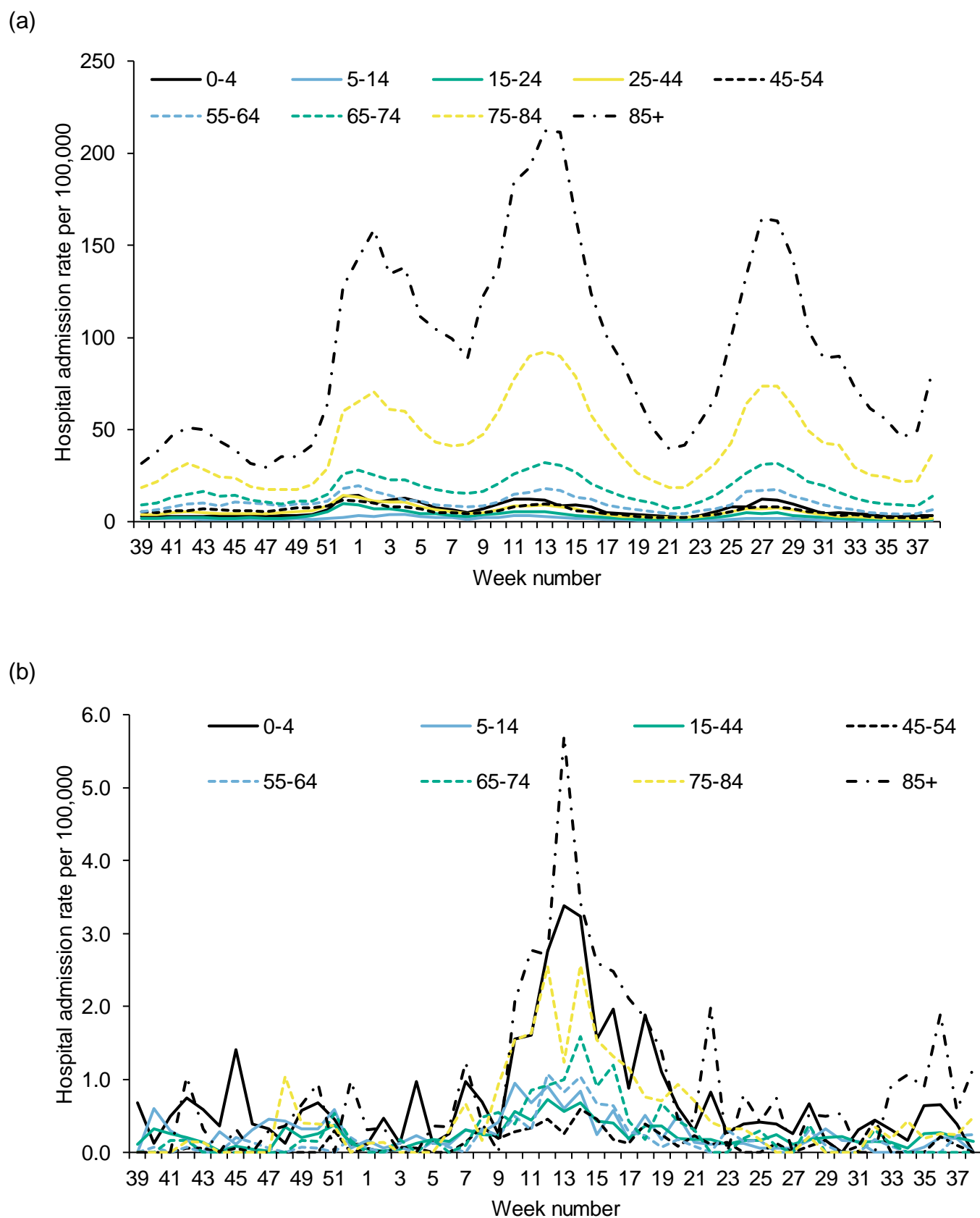

Figure 40: Weekly hospital admission rate by age group for new (a) COVID-19 positive cases and (b) influenza reported through SARI Watch



ICU or HDU admissions, SARI Watch

In week 38, the overall weekly ICU or HDU admission rates for COVID-19 remained low, at 0.25 per 100,000 in week 38 compared to 0.17 per 100,000 in the previous week. Note that ICU or HDU admissions rates may represent a lag from admission to hospital to an ICU or HDU ward.

By UKHSA centre, the highest ICU or HDU admission rates for COVID-19 were observed in the East of England. By age groups, the highest ICU or HDU admission rates for COVID-19 were observed in the 85 and over year olds.

The ICU or HDU rate for influenza was at 0.03 per 100,000 in week 38 compared to 0.01 per 100,000 in the previous week. There were 6 new case report of an ICU or HDU admission for influenza in week 38 (3 influenza A H1N1(pdm09) and 3 influenza A(not subtyped)).

Figure 41: Weekly overall ICU or HDU admission rates of new COVID-19 and influenza positive cases per 100,000 population reported through SARI Watch, England

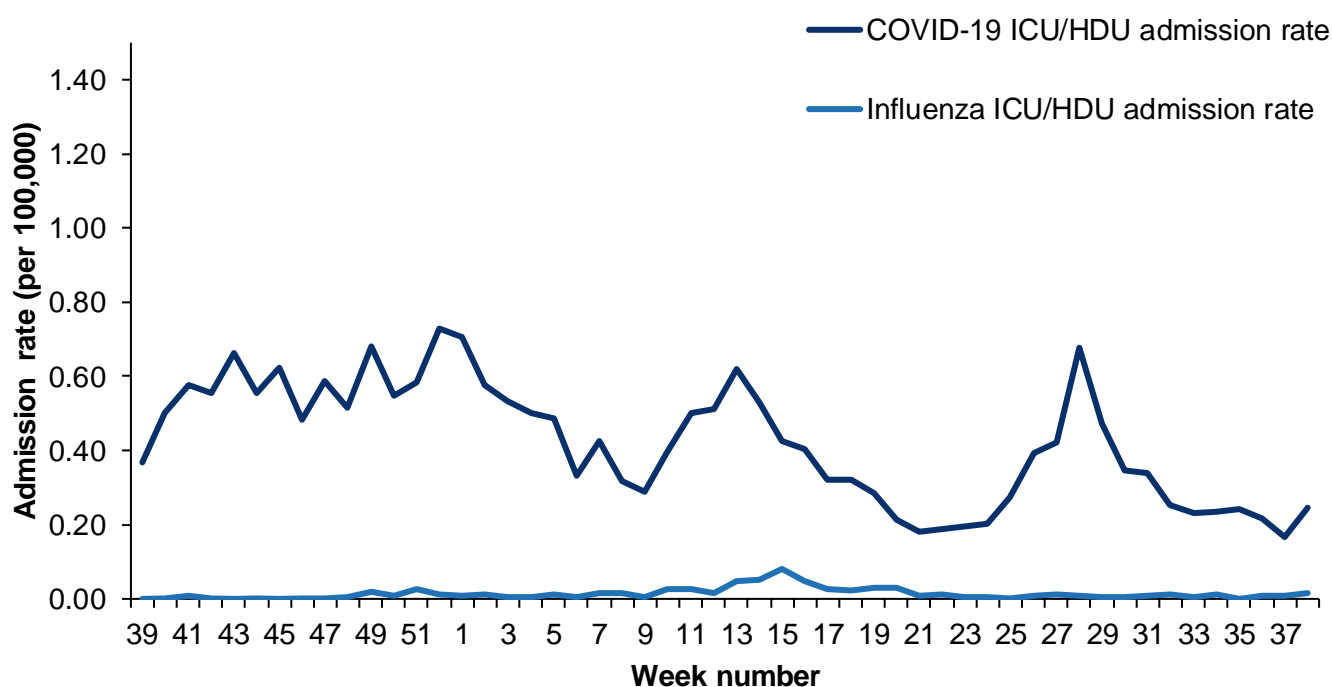

* ICU or HDU admission rate is reported from week 36 2021 onwards

* influenza ICU or HDU admission rate based on 84 NHS trusts for week 38

* COVID-19 ICU or HDU admission rate based on 78 NHS trusts for week 38

* SARI Watch data is provisional

Figure 42: Weekly overall influenza ICU or HDU admission rates per 100,000 trust catchment population with MEM thresholds, SARI Watch, England

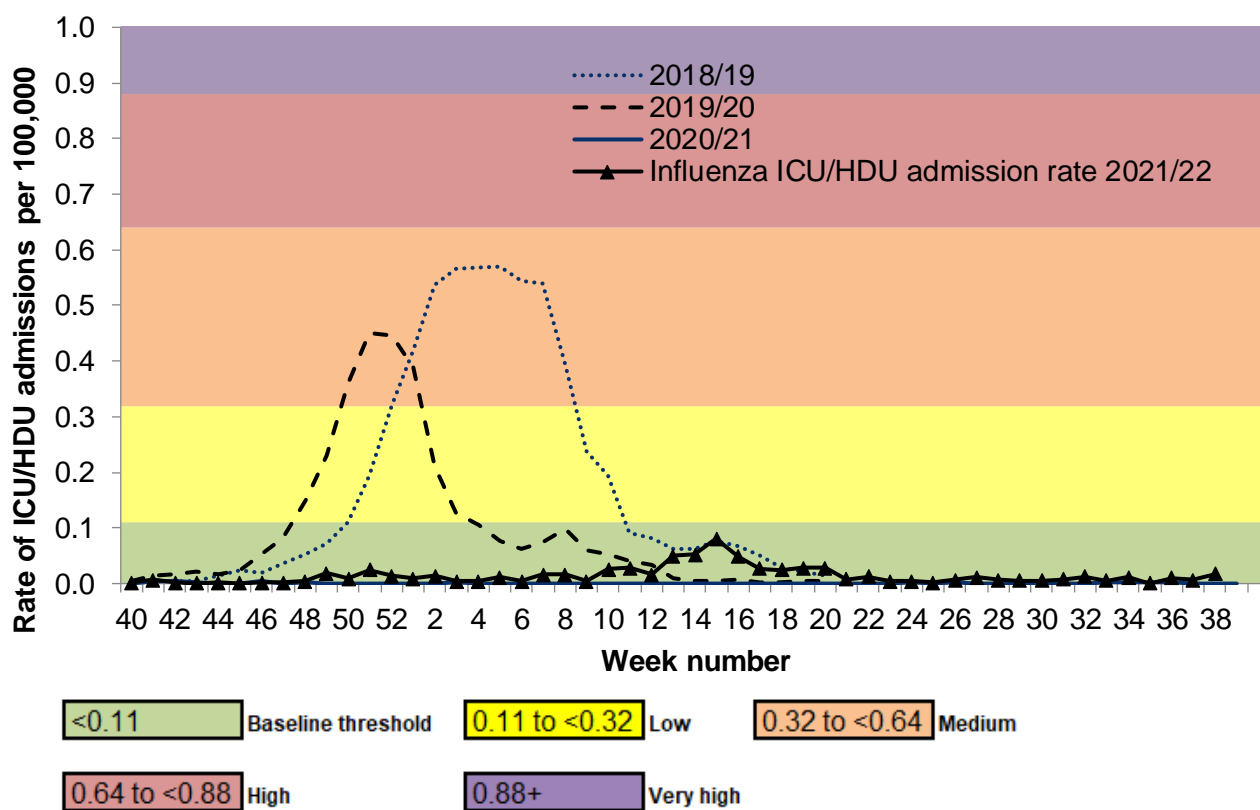

Figure 43: Weekly influenza ICU or HDU admissions by influenza type, SARI Watch, England

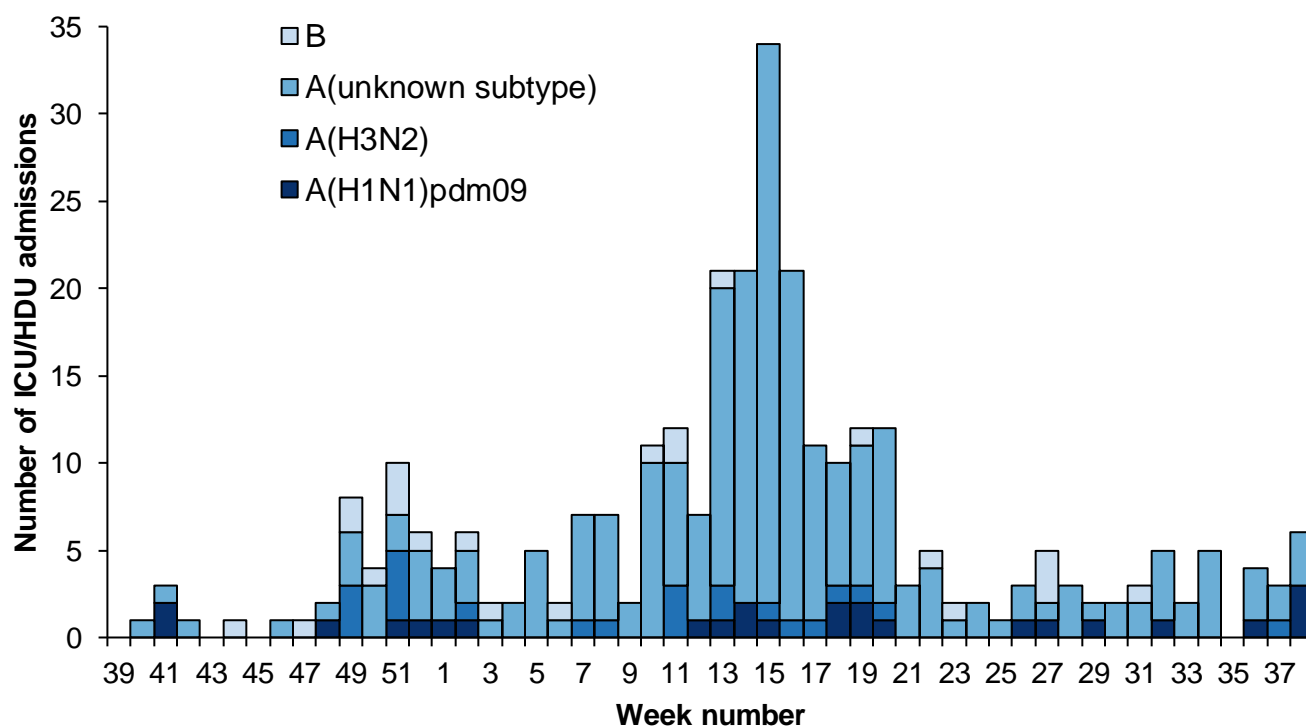
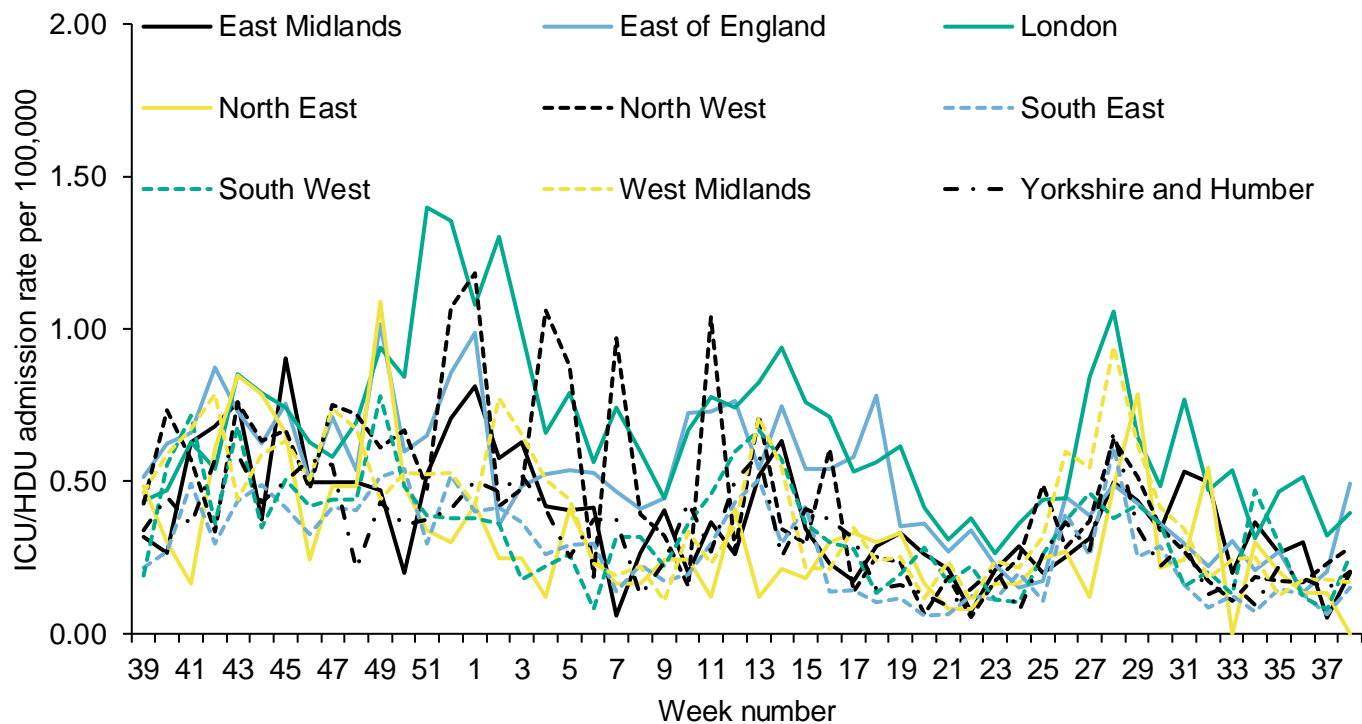

Figure 44: Weekly ICU or HDU admission rate by UKHSA centre for new (a) COVID-19 positive cases and (b) influenza, reported through SARI Watch

(a)



(b)

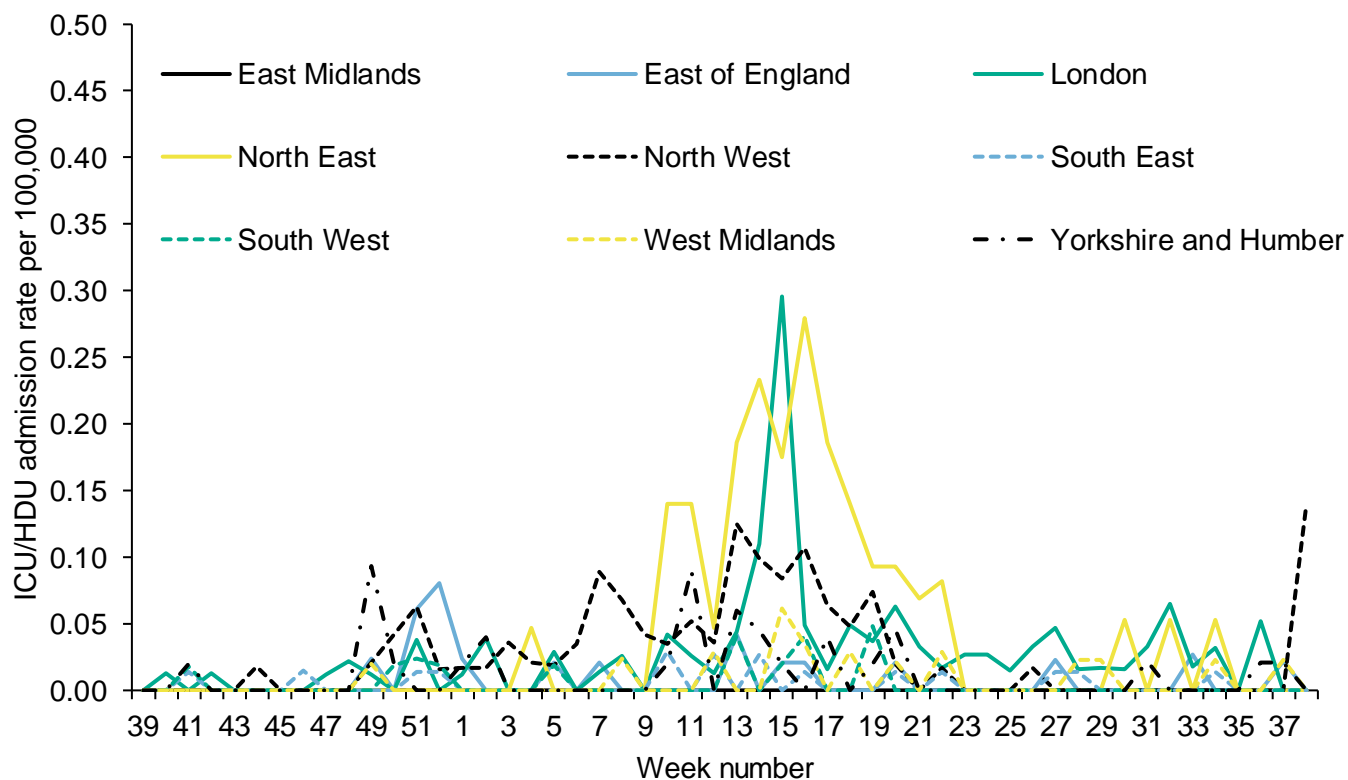
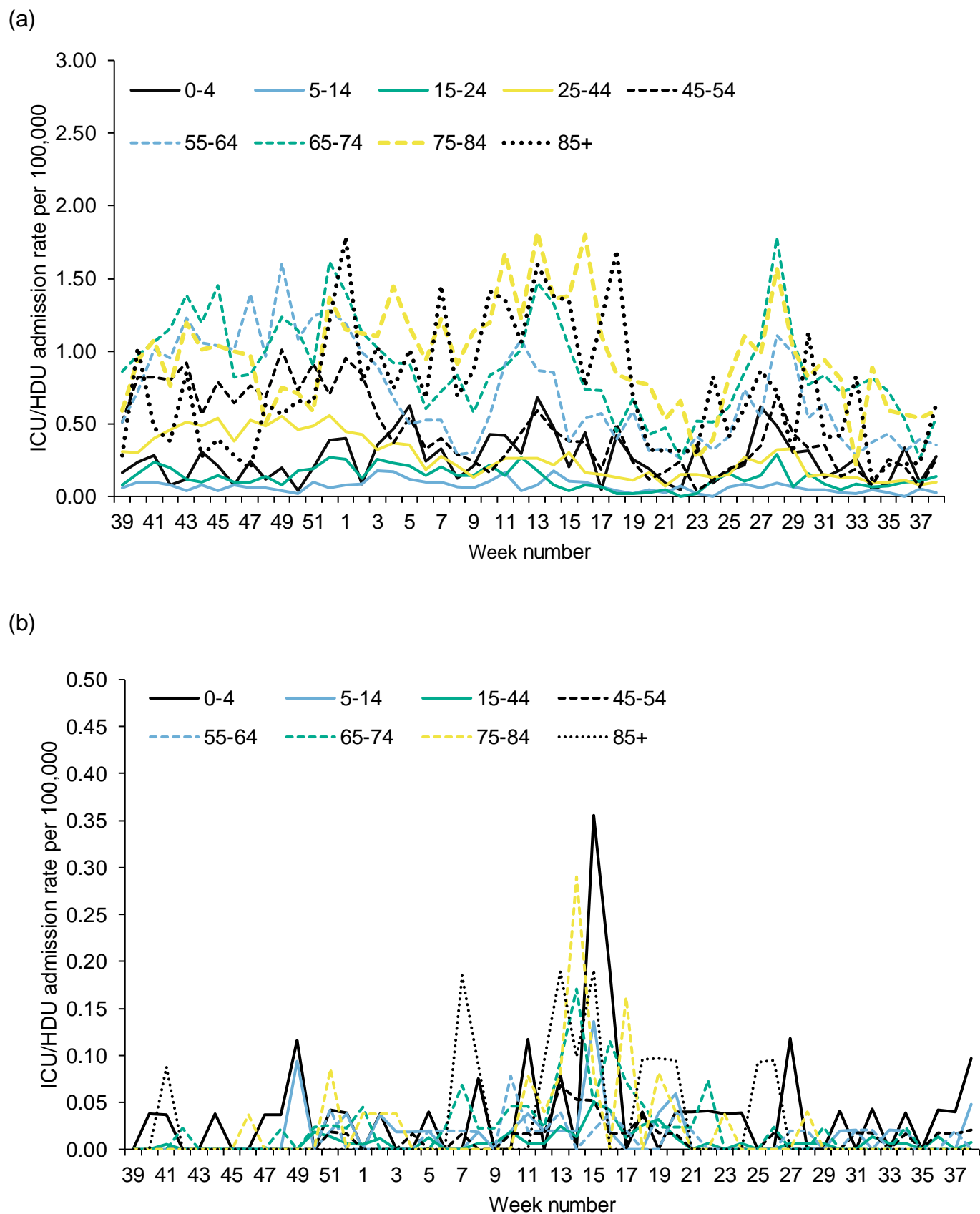

Figure 45: Weekly ICU or HDU admission rate by age group for new (a) COVID-19 positive cases and (b) influenza, reported through SARI Watch



ECMO, SARI Watch

There were no new laboratory confirmed COVID-19 or influenza admissions reported in week 38 from the 6 Severe Respiratory Failure (SRF) centres in the UK (Figure 46).

Figure 46: Laboratory confirmed ECMO admissions (COVID-19, influenza and non-COVID-19 confirmed) to Severe Respiratory Failure centres in the UK

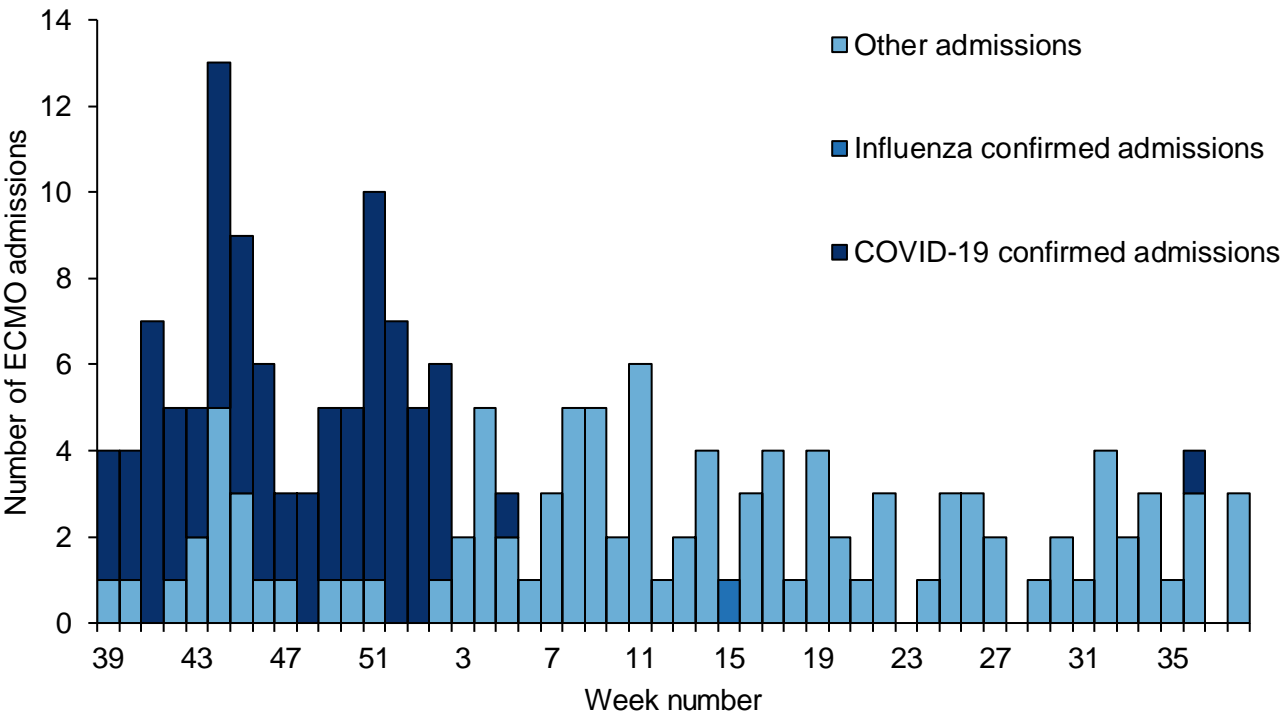

* SARI Watch data is provisional

RSV admissions, SARI Watch

Data on hospitalisations, including ICU or HDU admissions, with respiratory syncytial virus (RSV) are shown below. RSV SARI Watch surveillance is sentinel.

Figure 47: Weekly overall hospital admission rates (including ICU or HDU) of RSV positive cases per 100,000 population reported through SARI Watch, England

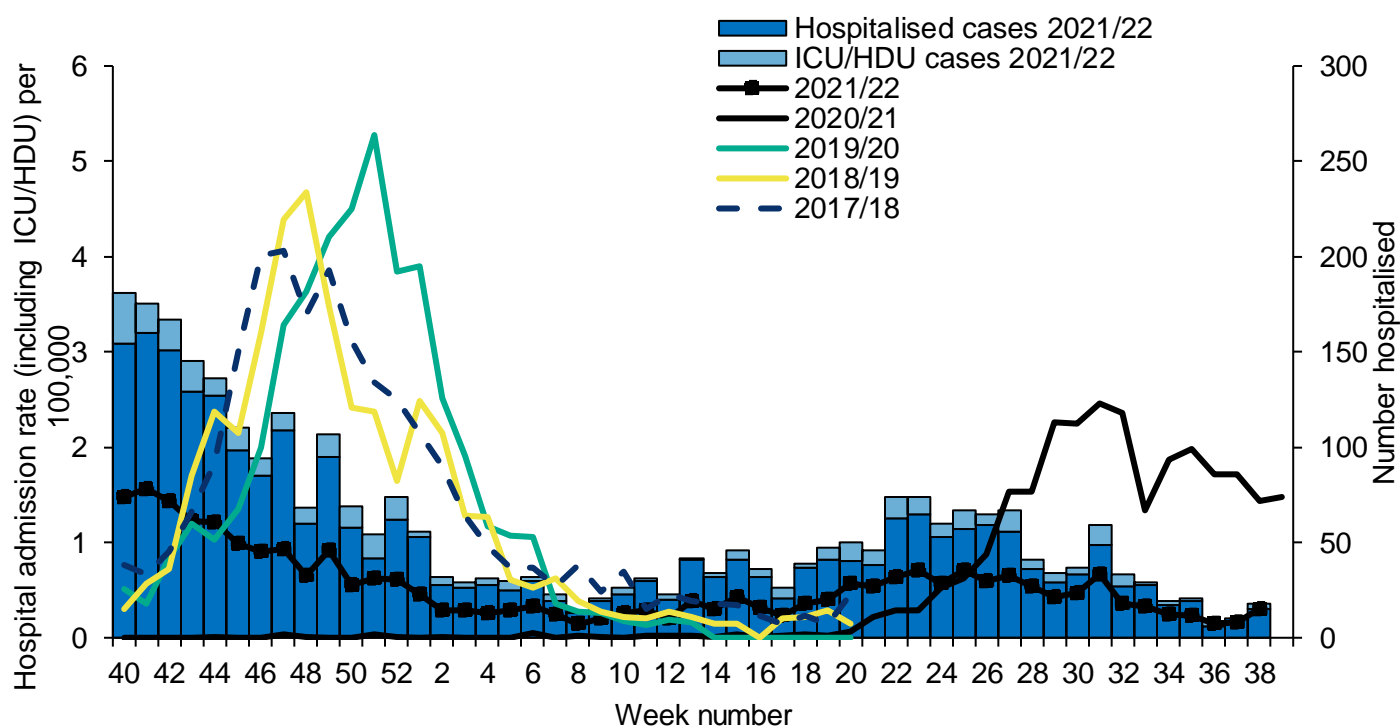

* Please note that in previous seasons, RSV SARI Watch surveillance has run from week 40 to week 20. In the 2020 to 2021 season this was extended to run throughout the year, to allow for surveillance of out-of-season trends

Figure 48: Weekly hospitalisation (including ICU or HDU) admission rates by age group for new RSV cases reported through SARI Watch in 2021 to 2022, England

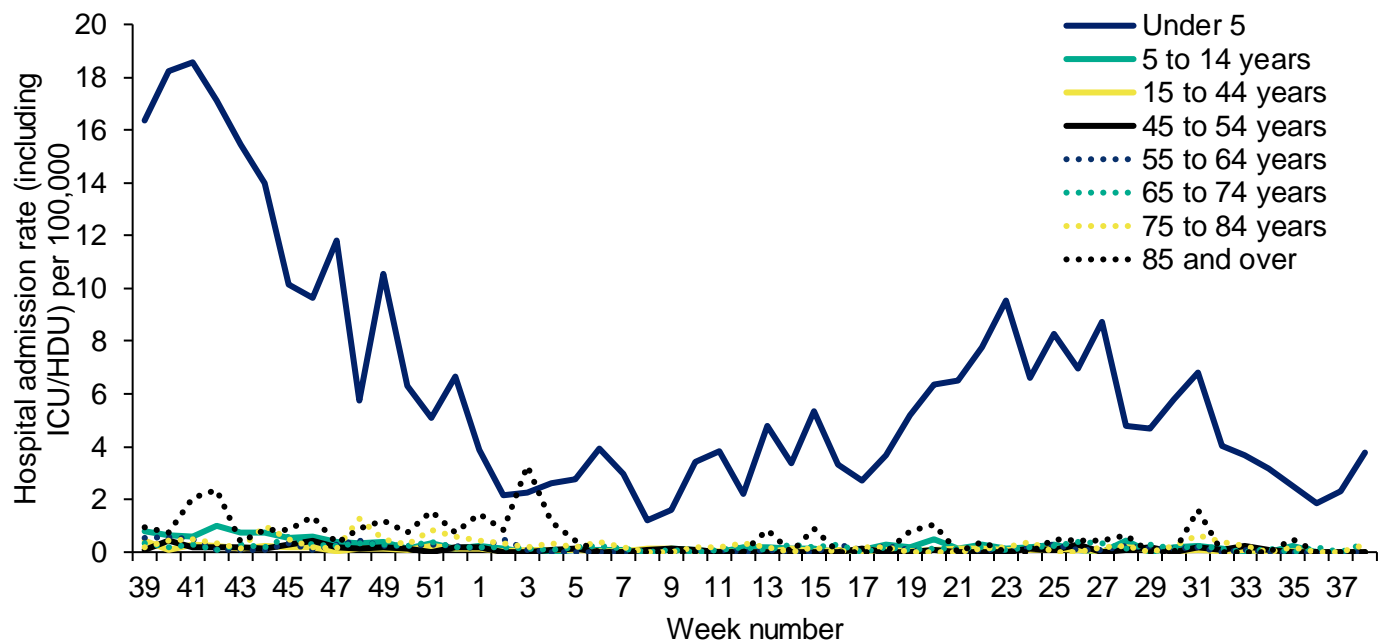

* Please note that rates are based on the number of hospitalised cases divided by the Trust catchment population, multiplied by 100,000

* SARI Watch data is provisional

Emergency Department attendances, Syndromic surveillance

The [Emergency Department Syndromic Surveillance System \(EDSSS\)](#) monitors the daily visits in a network of emergency departments across England.

Up to 25 September ED attendances as reported by 144 EDs for COVID-19-like increased mostly in 65 and over years old. Attendances for acute respiratory infection started to increase nationally, with the most prominent increase in children under 14 years. (Figures 49 and 50).

Please note: the COVID-19-like ED indicator is an underestimation of the number of COVID-19 attendances as it only includes attendances with a COVID-19-like diagnosis as their primary diagnosis. The EDSSS COVID-19-like indicator should therefore be used to monitor trends in ED attendances and not to estimate actual numbers of COVID-19 ED attendances. Further information about these caveats is available from the [Emergency Department Syndromic Surveillance](#) bulletin.

Figure 49: Daily ED attendances for COVID-19-like infections, England (a) nationally, (b) by age group and (c) by UKHSA centre

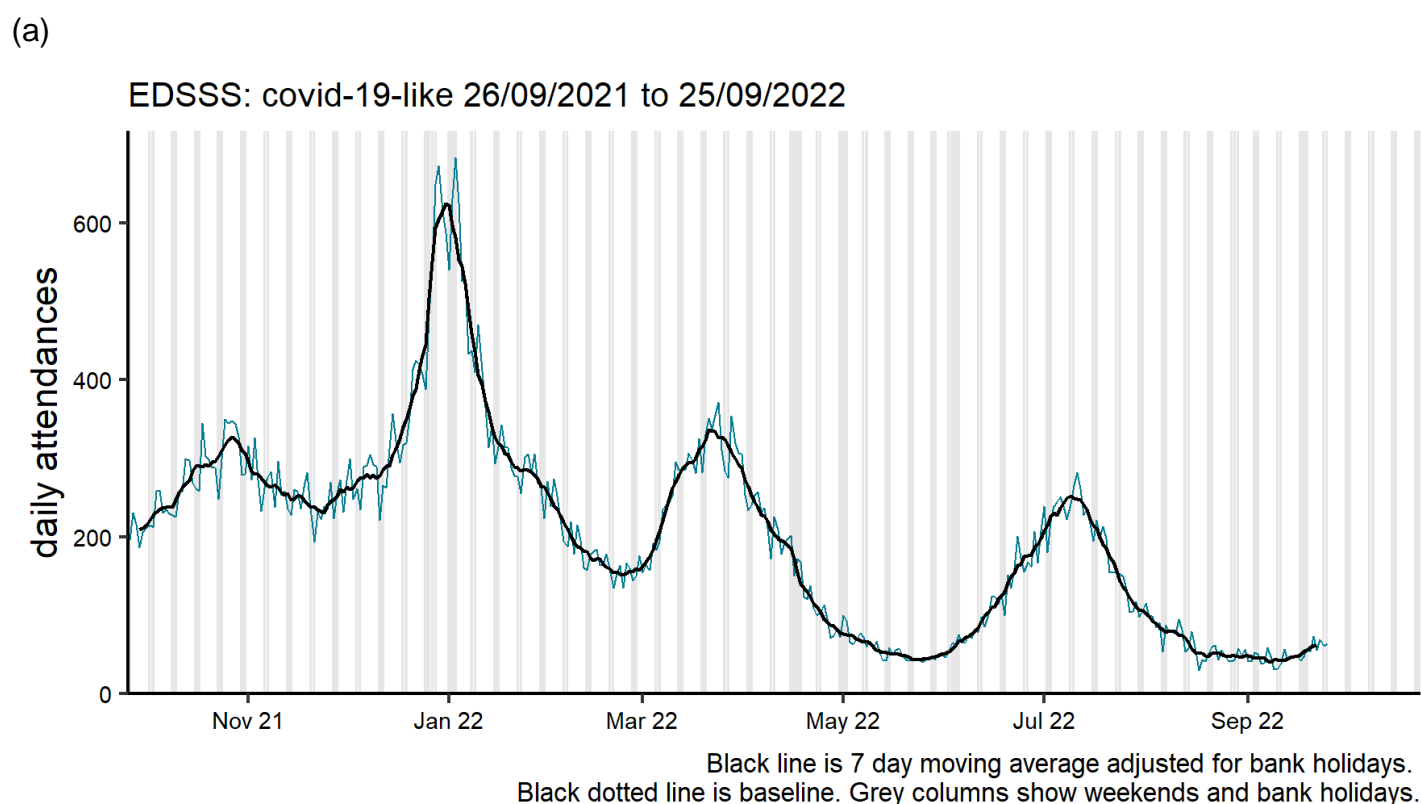

(b)

EDSSS: covid-19-like by age (years) 26/09/2021 to 25/09/2022

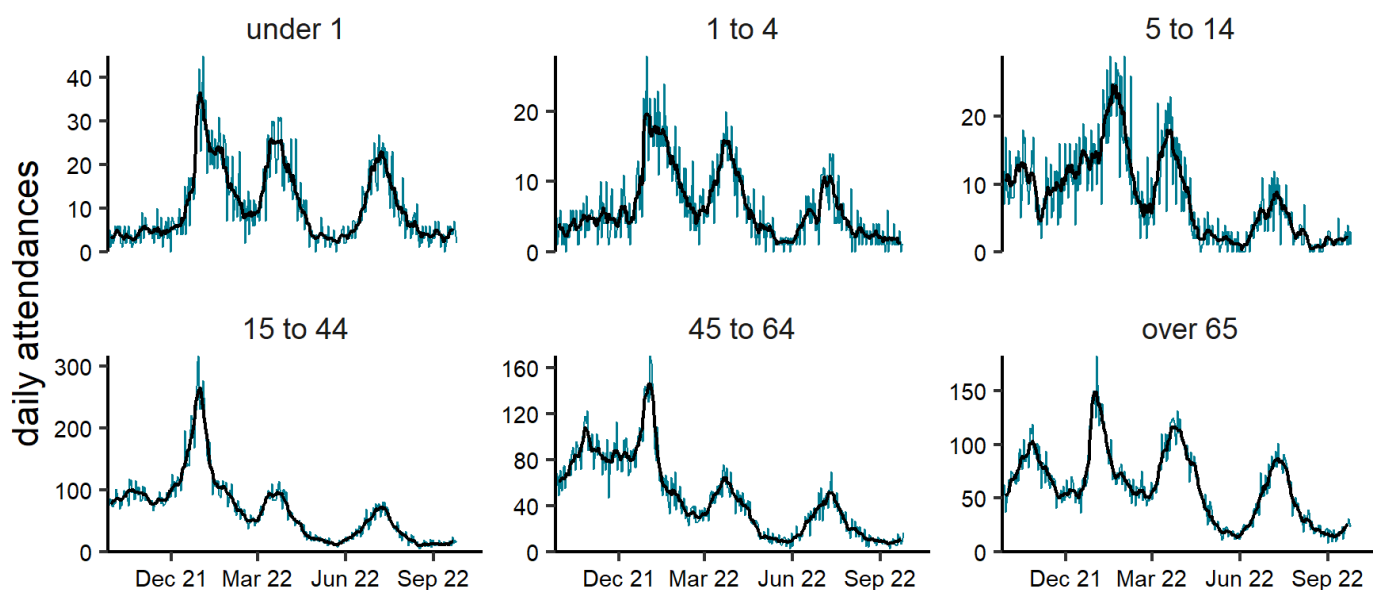

NOTE: SCALES MAY VARY IN EACH GRAPH TO ENABLE TREND COMPARISON.
Black line is 7 day moving average adjusted for bank holidays.

(c)

EDSSS: covid-19-like by region 26/09/2021 to 25/09/2022

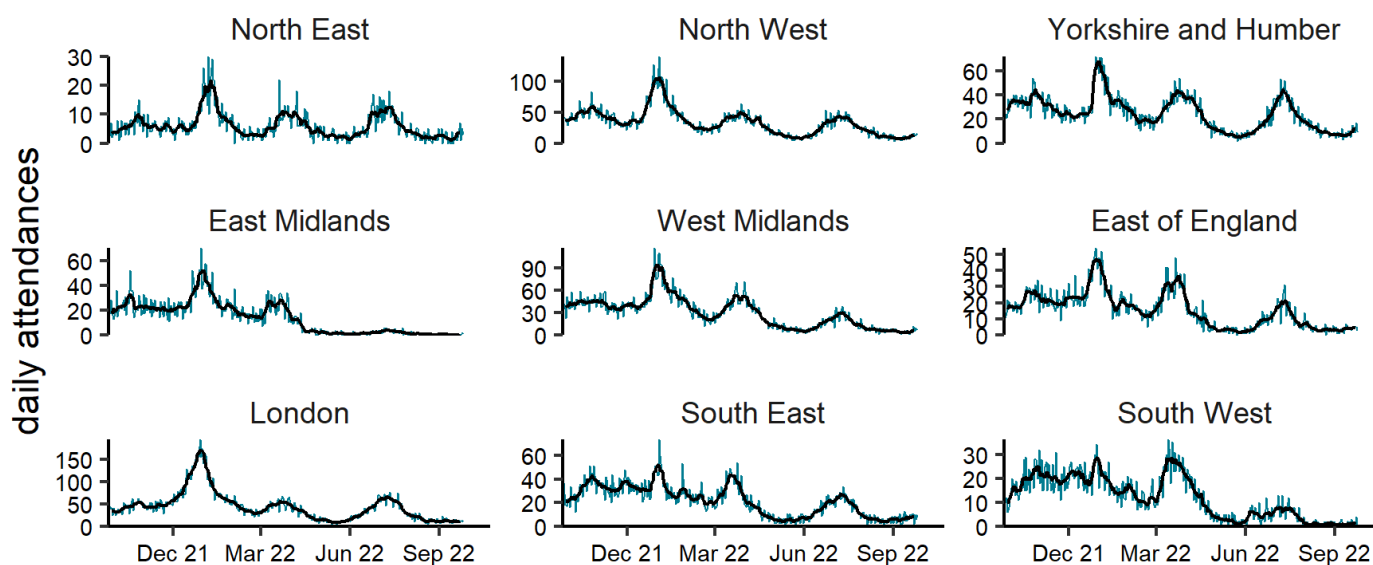

NOTE: SCALES MAY VARY IN EACH GRAPH TO ENABLE TREND COMPARISON.
Black line is 7 day moving average adjusted for bank holidays.
Black dotted line is baseline.

Figure 50: Daily ED attendances for acute respiratory infections, England (a) nationally, (b) by age group and (c) by UKHSA centre

(a)

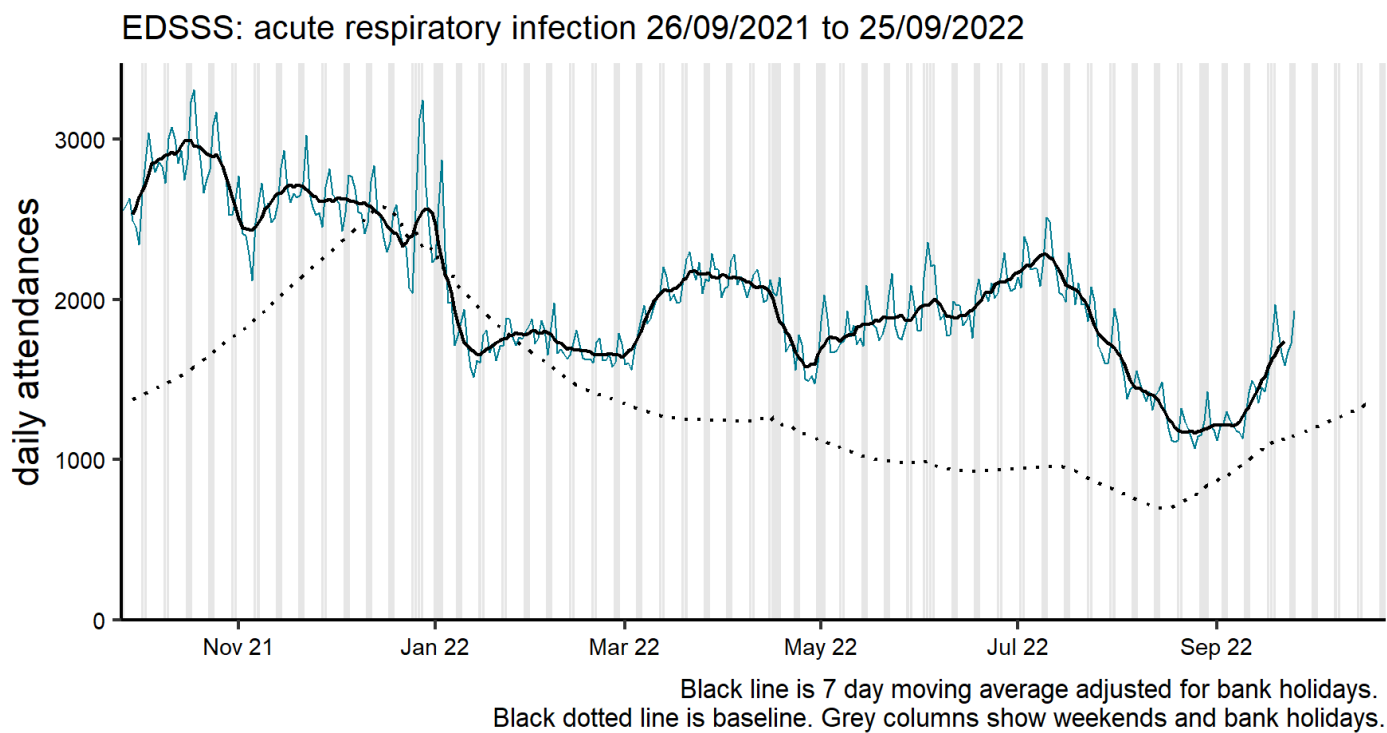

(b)

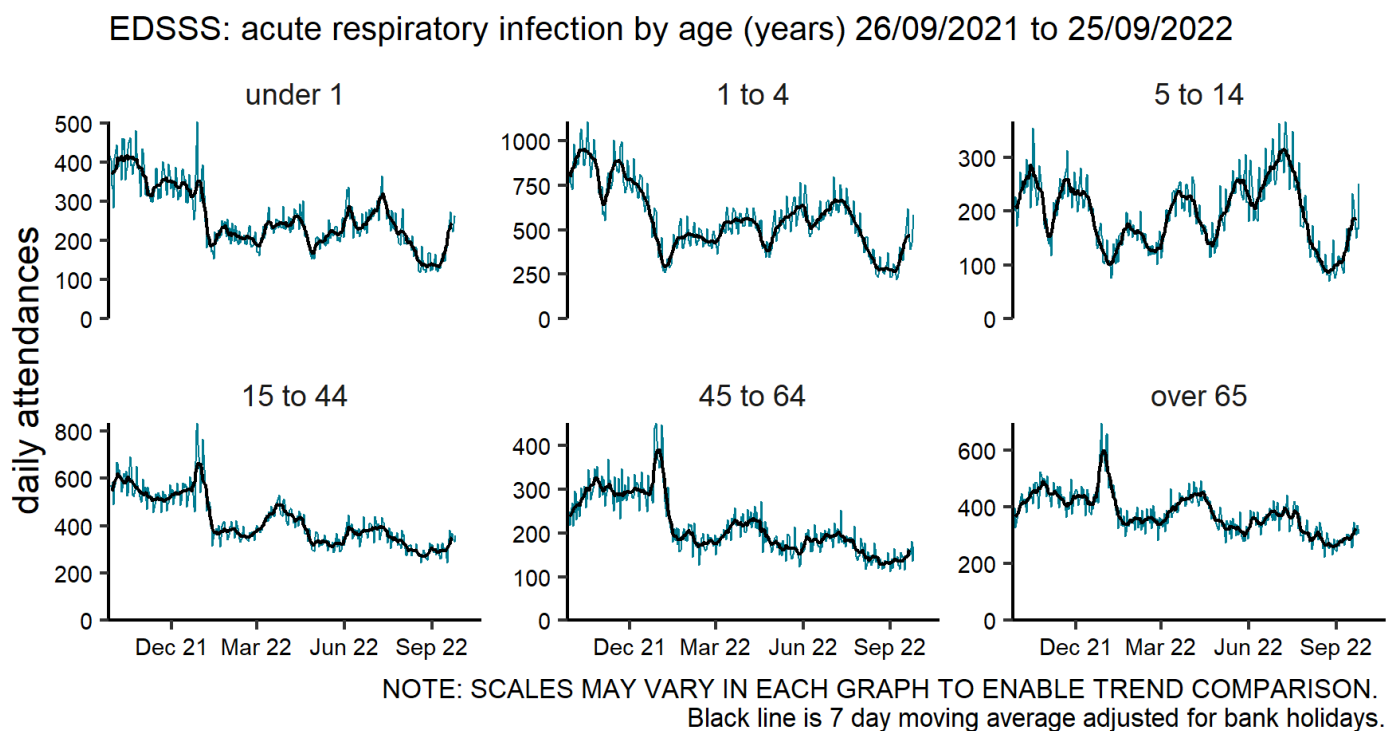

(c)

EDSSS: acute respiratory infection by region 26/09/2021 to 25/09/2022

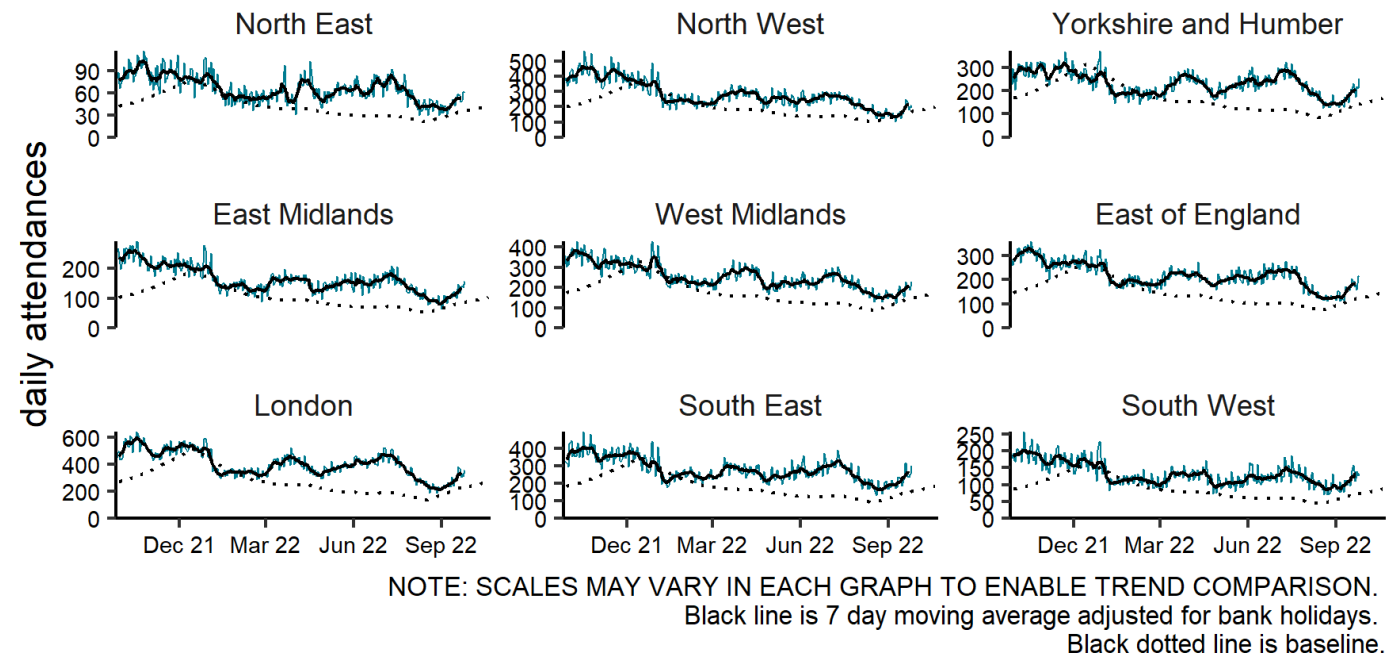

Mortality surveillance

COVID-19 deaths

COVID-19 related deaths by the 28 day definition are reported below. This metric includes a death in a person with a positive COVID-19 test who died within (equal to or less than) 28 days of the first positive specimen date in the most recent episode of infection.

Figure 51: Number of deaths by week of death and time since a positive COVID-19 test (28 day definition), England

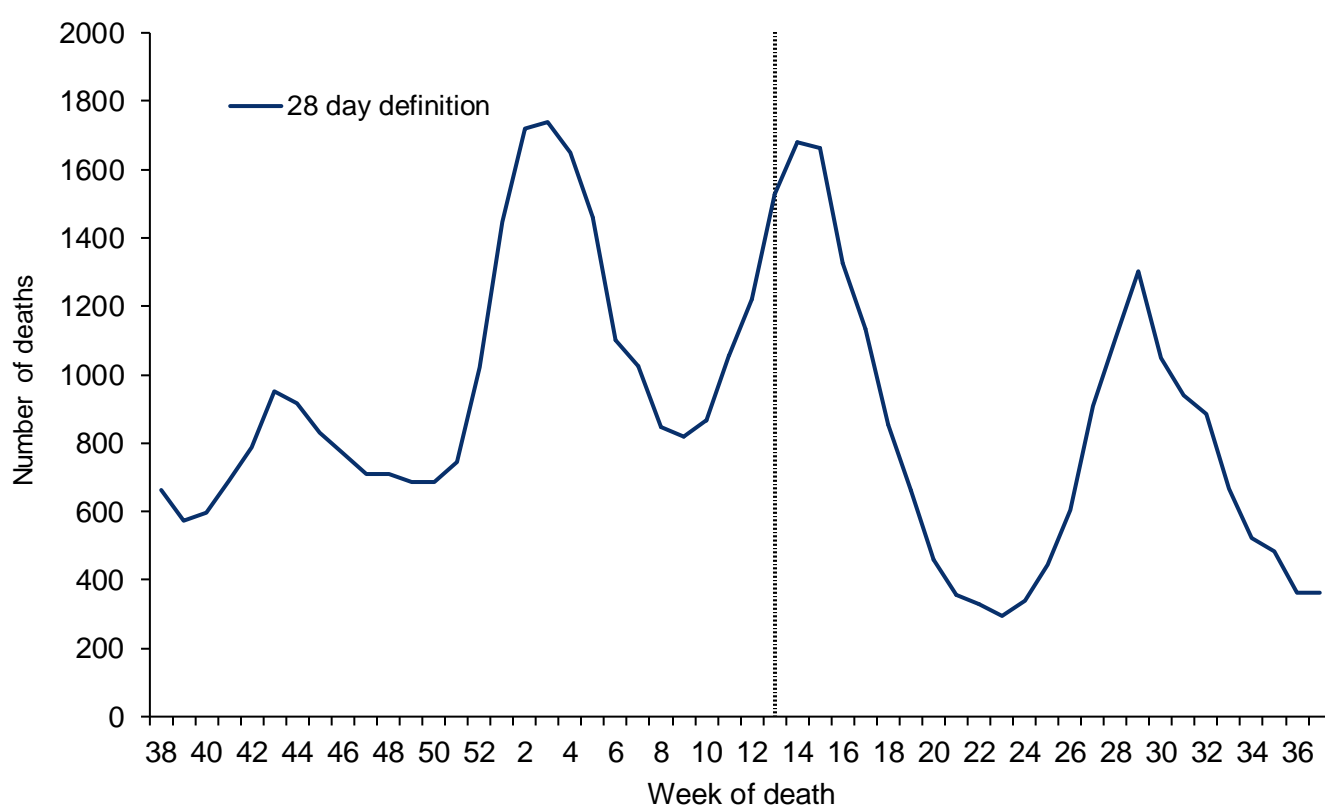

* Vertical dotted line indicates the end of provision of free universal testing for the general public in England, as outlined in the plan for [living with COVID-19](#).

* Data is shown by the week of death. This gives the most accurate analysis of this time progression, however, for the most recent weeks' numbers more deaths are expected to be registered therefore this should be interpreted with caution

Figure 52: Cumulative mortality rate of COVID-19 cases per 100,000 population tested under Pillars 1 and 2 for the weeks 34 to 37 by 28 day definition

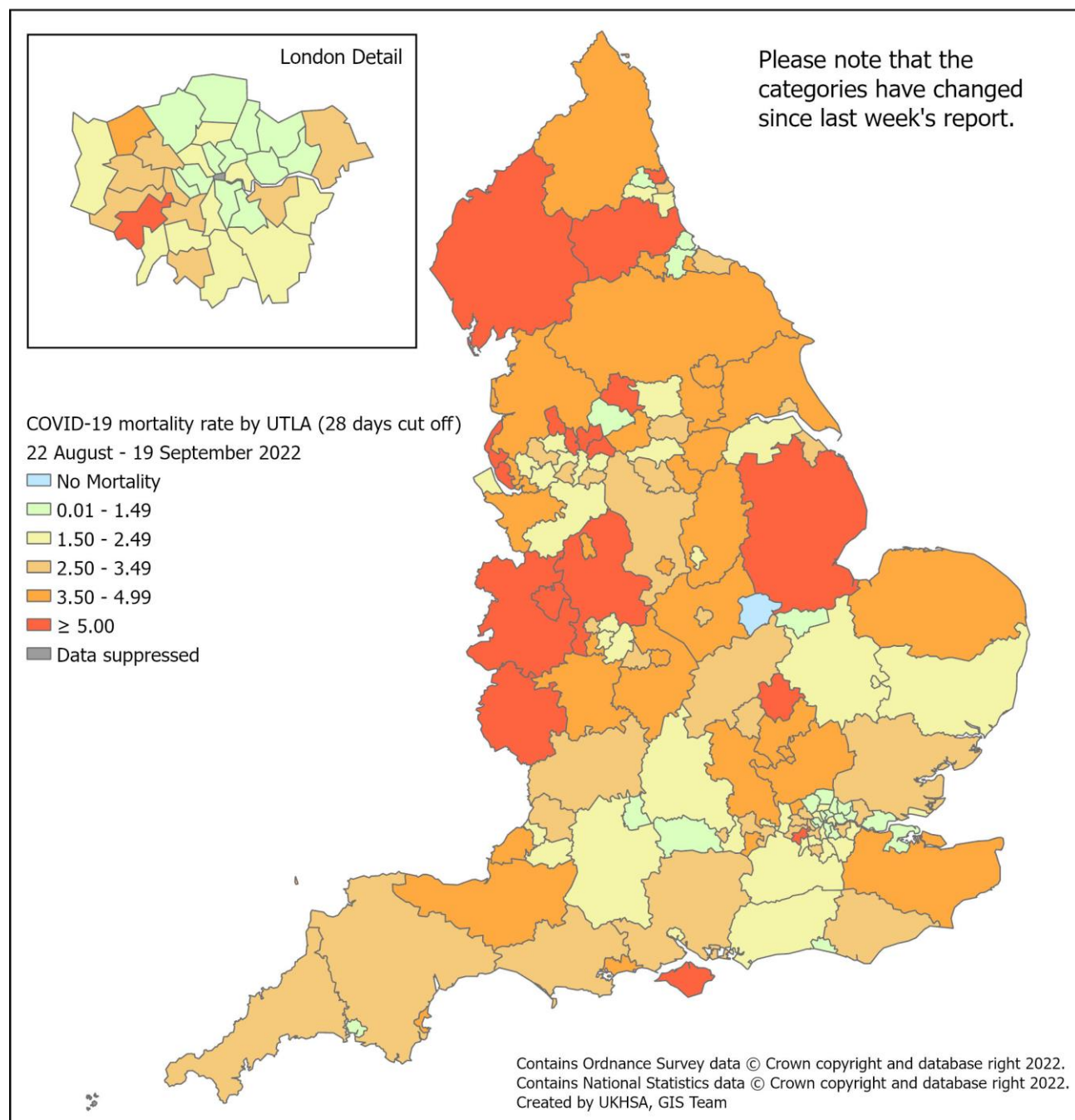

Daily excess all-cause mortality (England)

Deaths occurring from 1 January 2020 to 21 September 2022 were assessed to calculate the daily excess above a baseline using age-group and region specific all cause deaths as provided daily by the General Register Office (GRO). The deaths were corrected to allow for delay to registration based on past data on these delays and the baseline was from the same day of the year in the previous 5 years plus or minus 7 days with an extrapolated time trend, and with 2 and 3 standard deviation (SD) limits shown (Figure 53).

Weeks in which at least 2 days exceeded the 3SD threshold are shown in Table 3 and the daily difference from the baseline by age and region is given in Figure 54.

Note that as this data is by date of death with delay corrections, numbers are subject to change each week, particularly for more recent days. The current week's model supersedes models presented in previous week.

No excess all-cause mortality was observed in week 37 overall. Note that level 3 heat-health alerts were issued for June 17 to 18, July 11 to 21, and August 9 to 16 2022, and a level 4 heat-health alert issued for July 18 to 19 2022.

Figure 53: Daily excess all-cause deaths in all ages, England, 1 January 2020 to 21 September 2022

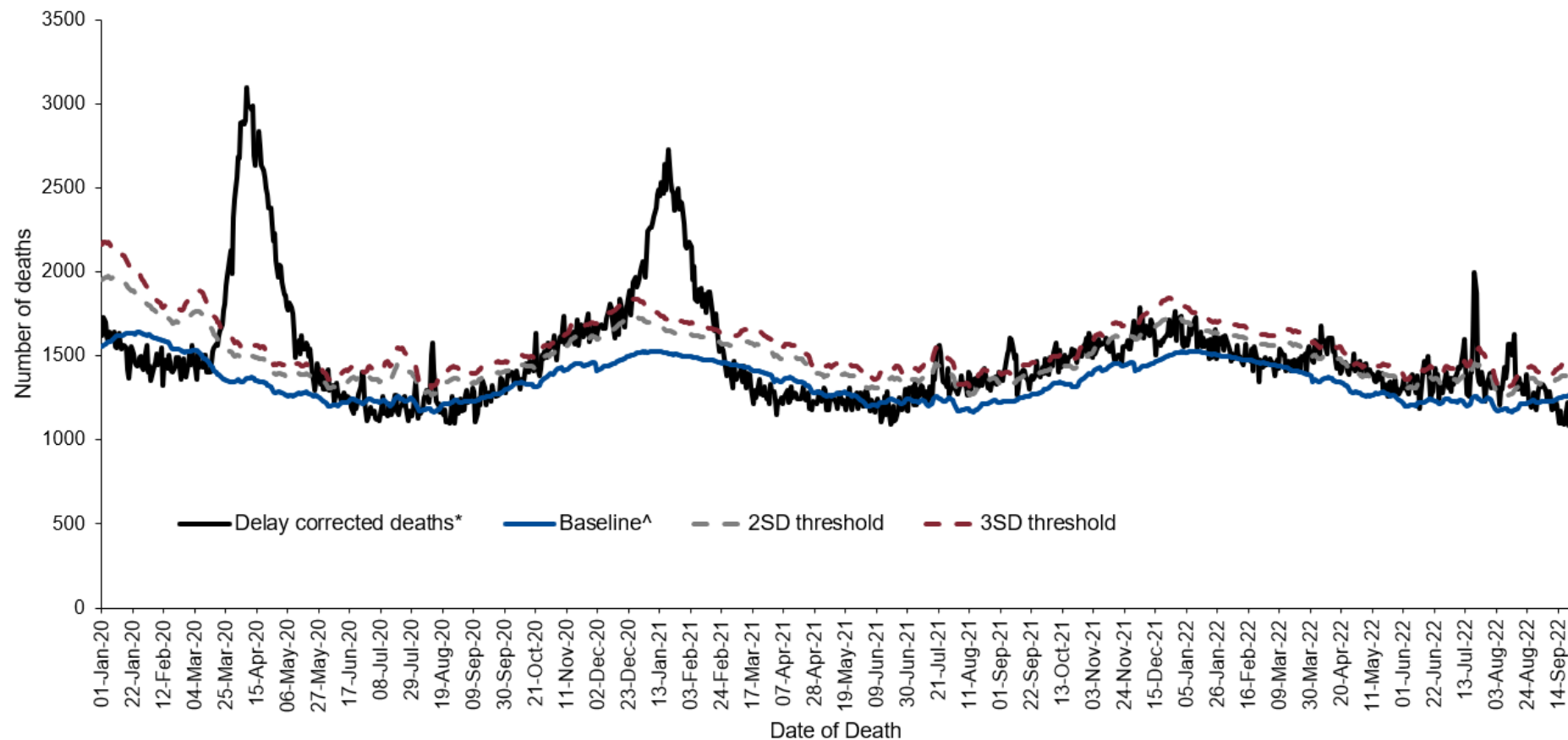

^Baseline calculation:

January to November 2020: same day in previous 5 years plus or minus 1 week with a linear trend.

December 2020 to March 2021: past 3 low flu years plus or minus 2 weeks, no trend.

March 2021 onwards: same baseline as 2020

* corrected for delay to registration from death

Other measures of excess mortality published by UKHSA are the [Fingertips excess mortality in England report](#), which uses ONS death registration data and [the all-cause mortality surveillance report](#), which uses the EuroMOMO model to measure excess deaths.

Table 3: Excess all-cause deaths by (a) age group and (b) UKHSA centres, England

(a)

Age Group	Excess detected in week 37 2022?	Weeks in excess from week 10 to 53 2020	Weeks in excess from week 1 to 52 2021	Weeks in excess from week 1 2022
All	x	13 to 21, 33, 43, 45, 50, 52 to 53	01 to 07, 29, 31 to 32, 35 to 36, 40 to 43, 48	14 to 15, 18, 23 to 24, 27 to 29, 32 to 33
under 25	x	None	None	None
25 to 44	x	14 to 16	None	None
45 to 64	x	12 to 19, 49 to 50, 52 to 53	01 to 08, 23, 29 to 30, 36, 40 to 44, 48 to 49	29
65 to 74	x	13 to 19, 46, 48, 52 to 53	01 to 07, 36, 43, 48	None
75 to 84	x	13 to 21, 33, 45, 49, 52 to 53	01 to 07, 32, 36, 40	14 to 19, 22 to 24, 27 to 29, 31 to 32
85+	x	13 to 21, 33, 53	01 to 07, 31, 36	28 to 29, 32

(b)

UKHSA Centres	Excess detected in week 37 2022?	Weeks in excess from week 10 to 53 2020	Weeks in excess from week 1 to 52 2021	Weeks in excess from week 1 2022
East of England	x	14 to 19, 52 to 53	01 to 07	27, 29
East Midlands	x	13 to 19, 48	01 to 07	29
London	x	12 to 19, 33, 52 to 53	01 to 06, 36	32
North East	x	14 to 21	02 to 04	None
North West	x	13 to 19, 33, 42 to 47	01 to 07, 31 to 32, 36, 43	14 to 15, 29 to 30, 32
South East	x	13 to 21, 33, 50 to 53	01 to 07, 36, 41, 49	14, 32
South West	x	13 to 19, 33	02 to 07, 29, 36	29, 32, 34
West Midlands	x	13 to 20, 45, 48	01 to 07, 29, 36, 40, 48	13 to 14, 28 to 29, 32
Yorkshire and Humber	x	14 to 21, 23, 43 to 50	02 to 04, 32, 35 to 36	29, 32

Figure 54: Daily excess all-cause deaths by (a) age group and (b) UKHSA centres, England, 1 March 2020 to 21 September 2022

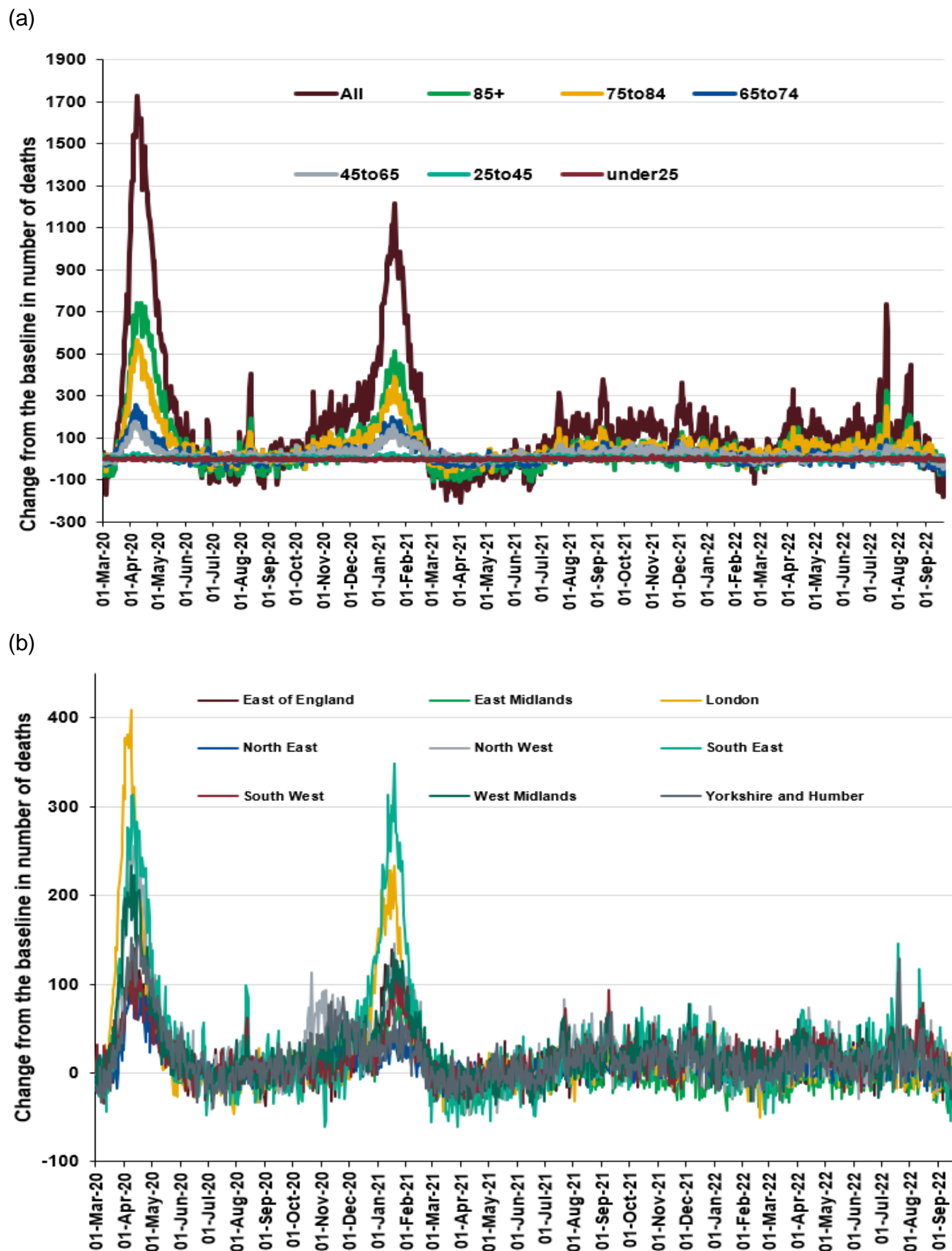

Microbiological surveillance

Virus characterisation

UKHSA characterises the properties of influenza viruses through one or more tests, including genome sequencing (genetic analysis) and haemagglutination inhibition (HI) assays (antigenic analysis). These data are used to compare how similar the currently circulating influenza viruses are to the strains included in seasonal influenza vaccines, and to monitor for changes in circulating influenza viruses. The interpretation of genetic and antigenic data sources is complex due to a number of factors, for example, not all viruses can be cultivated in sufficient quantity for antigenic characterisation, so that viruses with sequence information may not be able to be antigenically characterised as well. Occasionally, this can lead to a biased view of the properties of circulating viruses, as the viruses which can be recovered and analysed antigenically, may not be fully representative of majority variants, and genetic characterisation data does not always predict the antigenic characterisation.

Information on virus characterisation for the 2021 to 2022 season is available in [previous reports](#).

Antiviral susceptibility

Influenza positive samples are screened for mutations in the virus neuraminidase (NA) and the cap-dependent endonuclease (PA) genes known to confer neuraminidase inhibitor or baloxavir resistance, respectively. The samples tested are routinely obtained for surveillance purposes, but diagnostic testing of patients suspected to be infected with antiviral-resistant virus is also performed.

Information on antiviral susceptibility for the 2021 to 2022 season is available in [previous reports](#).

SARS-CoV-2 variants

UKHSA conducts surveillance of SARS-CoV-2 variants. Further information including an overview of variants, information on new variants and [detailed surveillance of particular variants of concern](#) can be found on GOV.UK and in the [latest technical briefing](#).

Antimicrobial susceptibility

Table 4 shows in the 12 weeks up to week 38 2022, the proportion of all lower respiratory tract isolates of *Streptococcus pneumoniae*, *Haemophilus influenzae*, *Staphylococcus aureus*, MRSA (Methicillin-resistant *Staphylococcus aureus*) and MSSA (methicillin-susceptible *Staphylococcus aureus*) tested and susceptible to antibiotics. These organisms are the important causes of community-acquired pneumonia (CAP) and the choice of antibiotics reflects the British Thoracic Society empirical guidelines for management of CAP in adults.

Table 4: Antimicrobial susceptibility surveillance in lower respiratory tract

Organism	Antibiotic	Specimens tested (N)	Specimens susceptible (%)
<i>S. pneumoniae</i>	Penicillin	1,519	86
	Macrolides	1,689	81
	Tetracycline	1,675	82
<i>H. influenzae</i>	Amoxicillin/ampicillin	7,672	47
	Co-amoxiclav	8,938	50
	Macrolides	1,960	6
	Tetracycline	9,174	98
<i>S. aureus</i>	Methicillin	4,265	93
	Macrolides	5,182	70
MRSA	Clindamycin	224	49
	Tetracycline	278	74
MSSA	Clindamycin	2,935	77
	Tetracycline	3,684	93

* Macrolides = erythromycin, azithromycin and clarithromycin

Data source: UKHSA's SGSS Antimicrobial Resistance (AMR) module, please note that this is different to the data source used in the reports published between weeks 41, 2020 to 5, 2021 inclusive of the 2020 to 2021 influenza season when the SGSS Communicable Disease Report (CDR) module was used instead due to a UKHSA SGSS AMR data infrastructure issue which has now been resolved. Therefore, the above results are not directly comparable to the results reported between weeks 41, 2020 and 5, 2021. The AMR module of SGSS was used during the 2019 to 2020 influenza season. There has been a reduction in the total number of bacterial positive lower respiratory tract clinical samples reported to UKHSA since mid-March 2020.

COVID-19 sero-prevalence surveillance

Since week 42 2021, updates on COVID-19 sero-prevalence estimates have been published in the weekly [COVID-19 vaccine surveillance report](#).

COVID-19 vaccination

COVID-19 vaccine uptake in England

COVID-19 vaccinations began in England on 8 December 2020 during week 50 2020 (week ending 13 December 2020). Cumulative data up to week 38 2022 (week ending 25 September 2022) was extracted from the National Immunisation Management Service (NIMS). The data presented this week is the provisional proportion of living people in England who had received at least one dose, 2 doses and 3 doses of a COVID-19 vaccination by age group. The overall vaccine uptake in the population for those with at least dose 1 was 70.0%, 66.4% for dose 2 and 52.2% for dose 3. The breakdown by sex showed vaccine uptake in males was 67.6% and 72.2% in females for dose 1. For dose 2 vaccine uptake by sex was 64.0% in males and 68.9% in females. For dose 3 vaccine uptake by sex was 49.5% in males and 55.1% in females. The vaccine uptake rate in adults aged 18 and over was 81.3% (41,569,375 out of 51,115,697) for dose 1; 78.5% (40,125,742 out of 51,115,697) for dose 2 and 64.6% (32,981,646 out of 51,115,697) for dose 3.

Table 5: Provisional cumulative COVID-19 vaccine uptake by age in England

NATIONAL	People in NIMS cohort	Vaccinated with at least 1 dose		Vaccinated with at least 2 doses		Vaccinated with at least 3 doses	
		Number vaccinated	% vaccine uptake	Number vaccinated	% vaccine uptake	Number vaccinated	% vaccine uptake
Over 80	2,969,305	2,839,631	95.6	2,823,008	95.1	2,755,114	92.8
75 to under 80	2,391,481	2,289,479	95.7	2,274,723	95.1	2,222,170	92.9
70 to under 75	2,747,727	2,586,494	94.1	2,563,881	93.3	2,479,112	90.2
65 to under 70	3,011,826	2,775,932	92.2	2,743,860	91.1	2,601,563	86.4
60 to under 65	3,657,376	3,312,523	90.6	3,266,548	89.3	3,008,519	82.3
55 to under 60	4,187,135	3,720,558	88.9	3,658,871	87.4	3,286,979	78.5
50 to under 55	4,252,213	3,670,539	86.3	3,595,241	84.5	3,126,339	73.5
45 to under 50	3,958,812	3,226,816	81.5	3,138,195	79.3	2,578,492	65.1
40 to under 45	4,393,914	3,370,286	76.7	3,248,215	73.9	2,516,924	57.3
35 to under 40	4,729,116	3,415,910	72.2	3,256,393	68.9	2,350,604	49.7
30 to under 35	4,923,712	3,414,624	69.4	3,212,953	65.3	2,171,292	44.1
25 to under 30	4,583,276	3,116,158	68.0	2,894,336	63.1	1,851,208	40.4
20 to under 25	3,909,048	2,816,760	72.1	2,561,330	65.5	1,580,785	40.4
18 to under 20	1,400,756	1,013,665	72.4	893,143	63.8	468,613	33.5
16 to under 18	1,405,516	904,611	64.4	715,309	50.9	195,491	13.9
12 to under 16	2,966,681	1,523,715	51.4	1,130,470	38.1	25,320	0.9
5 to under 12	5,098,614	558,158	10.9	282,107	5.5	499	0.0
Total*	63,665,097	44,556,810	70.0	42,258,990	66.4	33,219,246	52.2

*Caution should be exercised when summing the regional or age figures as the sum of these will not equal the England total. This is due to individuals vaccinated in England who have a registered address in Scotland or Wales or where their address is unknown. There were also vaccinations where the individual had an unknown region and age group or where age is less than 5 years old.

From 18 November 2021 (week 46 2021) UKHSA started to report on those in the population with at least 3 doses of COVID-19 vaccine. These figures count the number of doses a person has had in chronological order and includes vaccinations given before the start of the programme where data is available to provide a more complete record of the population coverage estimates.

Age was previously calculated as age on the 31 August 2021 (academic cohort for all ages). Please note that from 14 April 2022 (week 15 2022), age is calculated on the date data is extracted. The weekly vaccine coverage data is extracted on a Tuesday with data capped to the previous Sunday and all backing data is updated each week going back to the start of the programme.

From 1 September 2022 (week 35 2022), the definition used in the table looking at eligibility by month for the spring booster campaign was changed from '6 months since the last dose' to '3 months since the last dose' to account for the earliest time a person can become eligible for the campaign. Eligibility table for the autumn booster campaign are calculated using the same method where a person is eligible after a 2 dose primary course provided there is an interval of at least 3 months since their last dose.

Data is provisional and subject to change following further validation checks. Any changes to historic figures will be reflected in the most recent publication. Please note that numbers published by UKHSA are for public health surveillance purposes only.

Figure 55: Cumulative weekly COVID-19 vaccine uptake by age in England for (a) Dose 1, (b) Dose 2 and (c) Dose 3 (please note the data for this graph is shown from week 38 (week ending 25 September 2022))

(a)

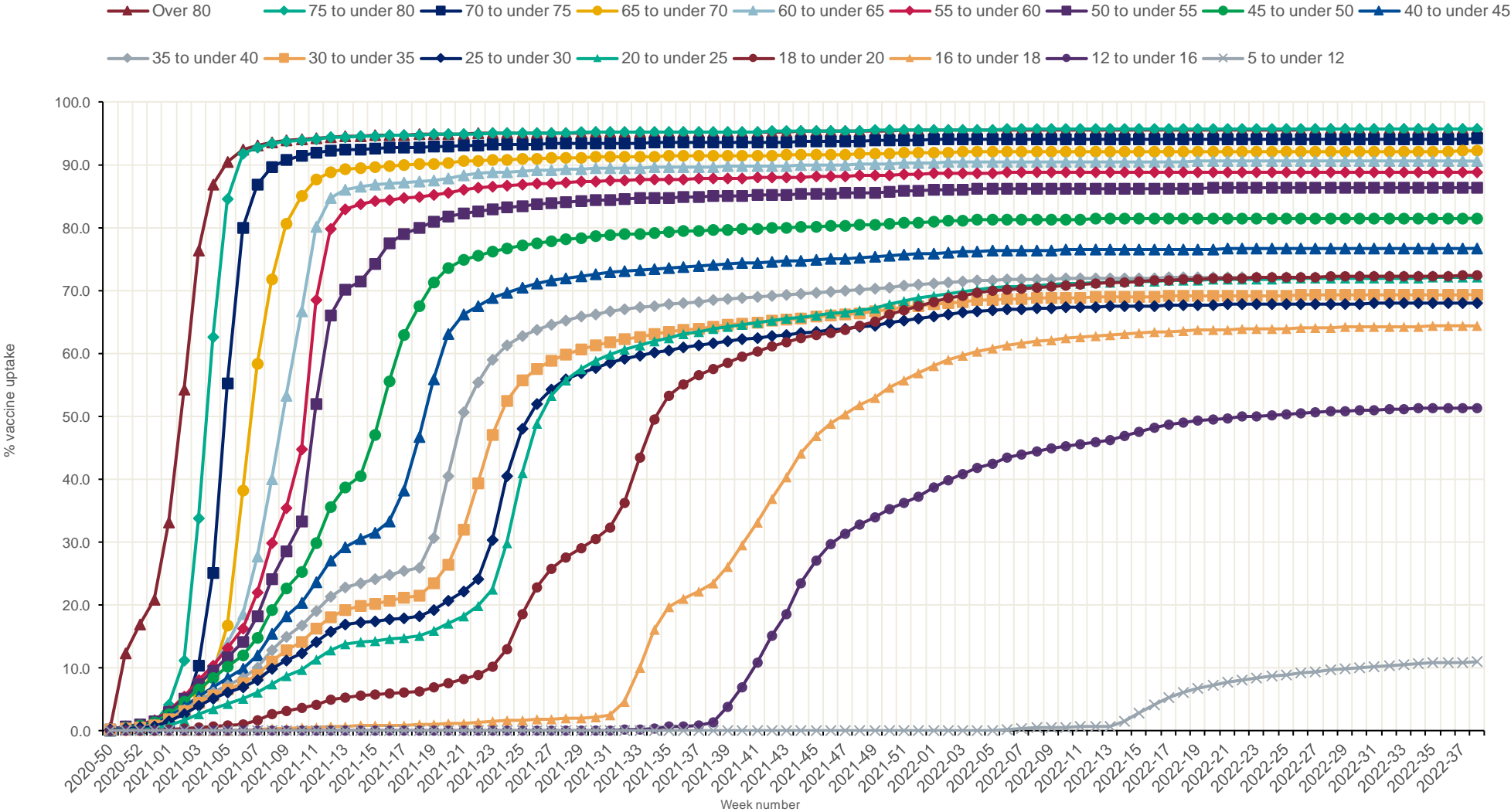

Weekly National Influenza and COVID-19 Report: week 39 report (up to week 38 data)

(b)

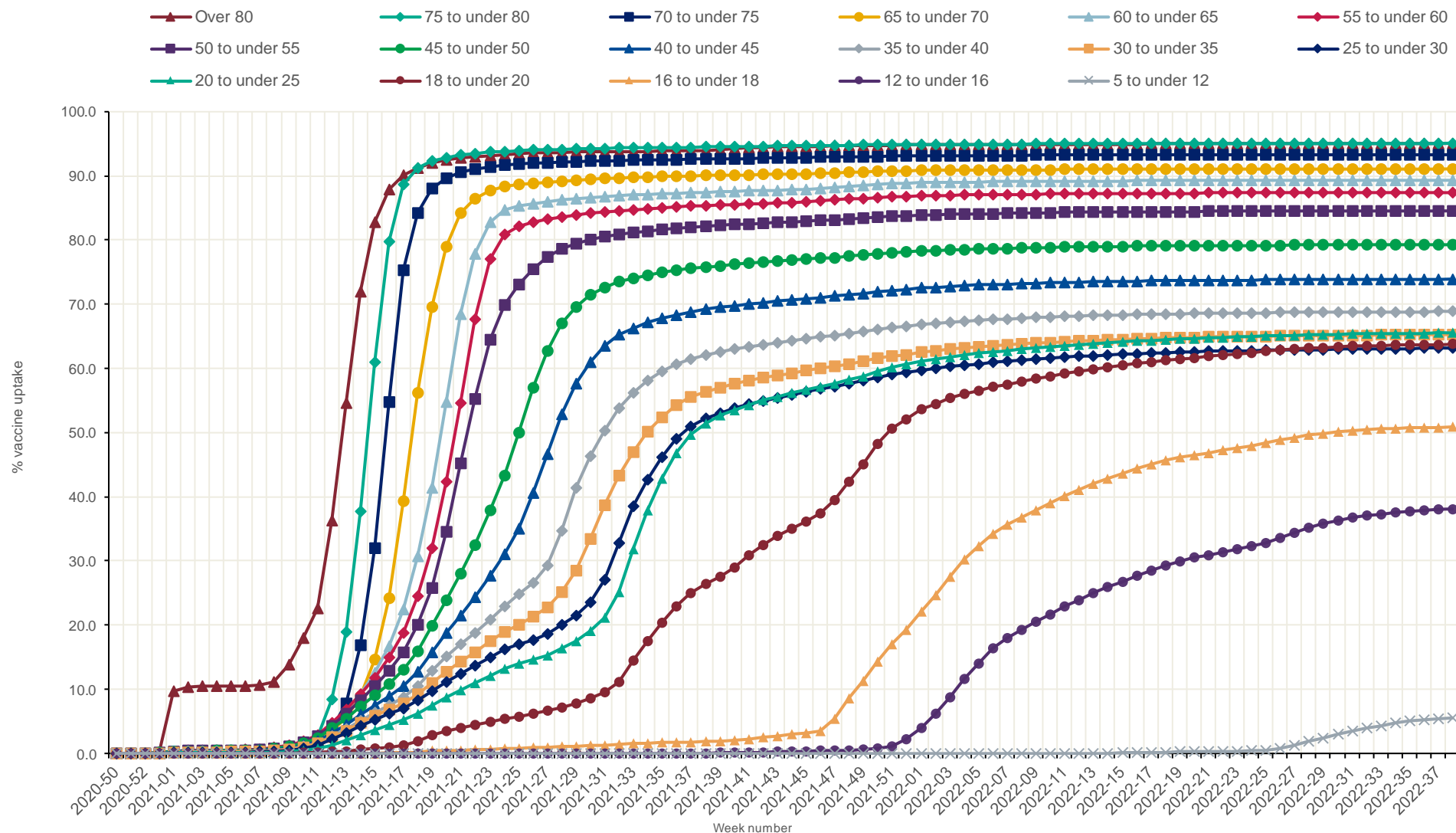

From the 6 January 2021 (week 1 of 2021), the Joint Committee on Vaccination and Immunisation (JCVI) advised initially prioritising delivery of the first vaccine dose to maximise the effect on public health in the short term and reduce the number of preventable deaths from COVID-19.

(c)



Table 6: Provisional cumulative people vaccinated with any dose of COVID-19 vaccine in the last 3 months, 3 to 6 months and vaccinated more than 6 months ago

National	People in NIMS cohort	Vaccinated in the last 3 months (84 days)		Vaccinated 3 to 6 months ago (85 to 168 days)		Vaccinated 6 months ago (169 or more days)	
		Numbers vaccinated	Percentage vaccinated	Numbers vaccinated	Percentage vaccinated	Numbers vaccinated	Percentage vaccinated
Over 80	2,969,304	911,432	30.7	1,079,830	36.4	848,369	28.6
75 to under 80	2,391,481	763,714	31.9	883,735	37.0	642,030	26.8
70 to under 75	2,747,727	544,427	19.8	100,058	3.6	1,942,009	70.7
65 to under 70	3,011,826	419,264	13.9	74,764	2.5	2,281,904	75.8
60 to under 65	3,657,376	159,381	4.4	75,401	2.1	3,077,741	84.2
55 to under 60	4,187,135	137,961	3.3	75,233	1.8	3,507,364	83.8
50 to under 55	4,252,213	115,638	2.7	73,557	1.7	3,481,344	81.9
45 to under 50	3,958,812	82,056	2.1	70,937	1.8	3,073,823	77.6
40 to under 45	4,393,914	78,423	1.8	85,279	1.9	3,206,584	73.0
35 to under 40	4,729,116	81,738	1.7	107,969	2.3	3,226,203	68.2
30 to under 35	4,923,712	86,895	1.8	137,190	2.8	3,190,539	64.8
25 to under 30	4,583,276	88,249	1.9	154,724	3.4	2,873,185	62.7
20 to under 25	3,909,048	88,394	2.3	179,429	4.6	2,548,937	65.2
18 to under 20	1,400,756	47,211	3.4	111,511	8.0	854,943	61.0
16 to under 18	1,405,516	78,429	5.6	160,915	11.4	665,267	47.3
12 to under 16	2,966,681	176,418	5.9	281,187	9.5	1,066,110	35.9
5 to under 12	5,098,614	339,799	6.7	199,204	3.9	19,155	0.4

Table 6 is presented to provide an overview of how recently a person has been vaccinated either through the primary vaccination campaign or subsequent booster campaigns. This helps us understand the data in the context of vaccine waning across the whole COVID-19 programme. Breakdowns by Ethnicity, and IMD, by age can be found in the backing tables

Figure 56: Provisional cumulative people vaccinated with any dose of COVID-19 vaccine in the last 3 months, 3 to 6 months and vaccinated more than 6 months ago

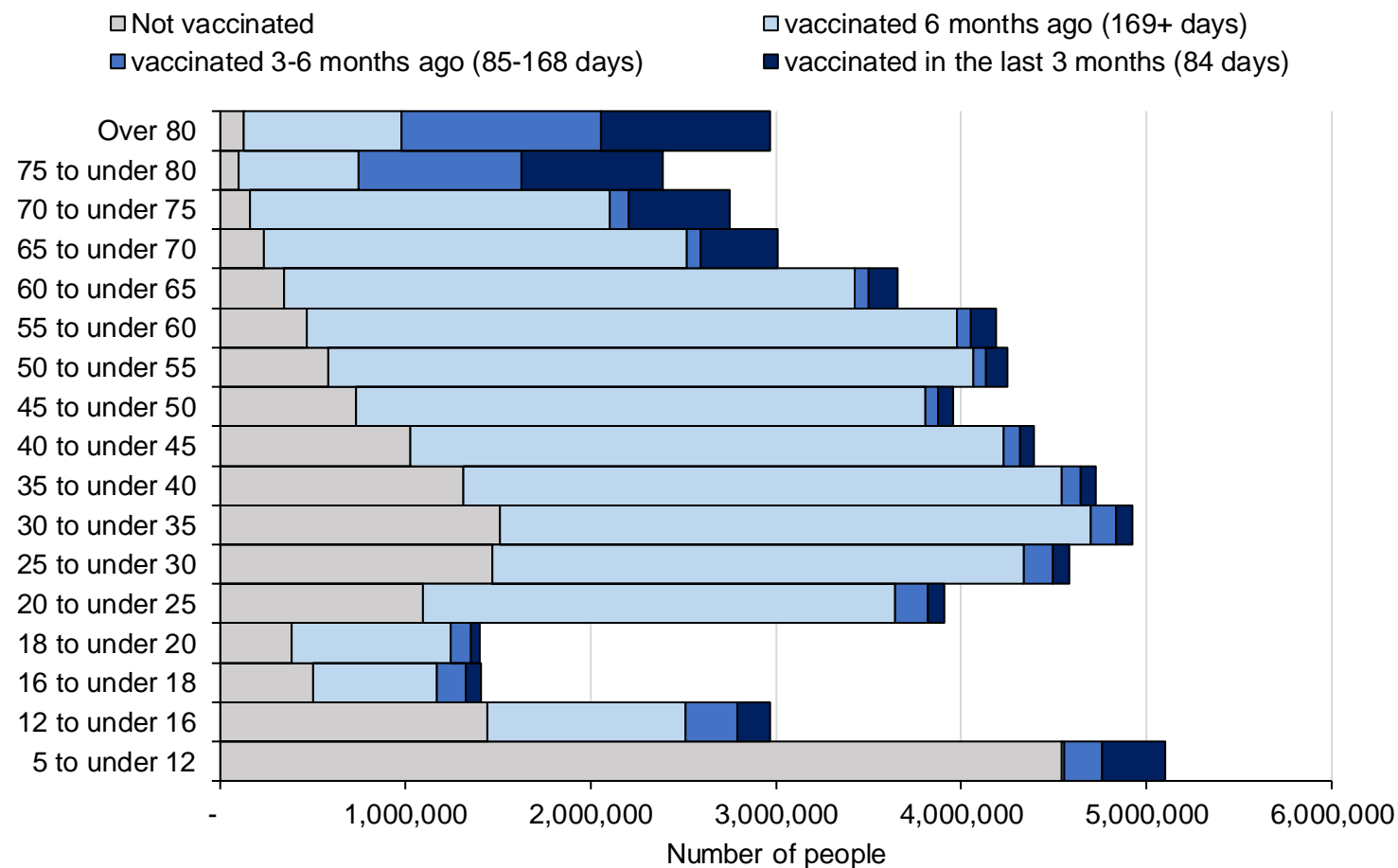

Figure 57: Age-Sex pyramid for COVID-19 vaccine uptake by age in England for dose 1

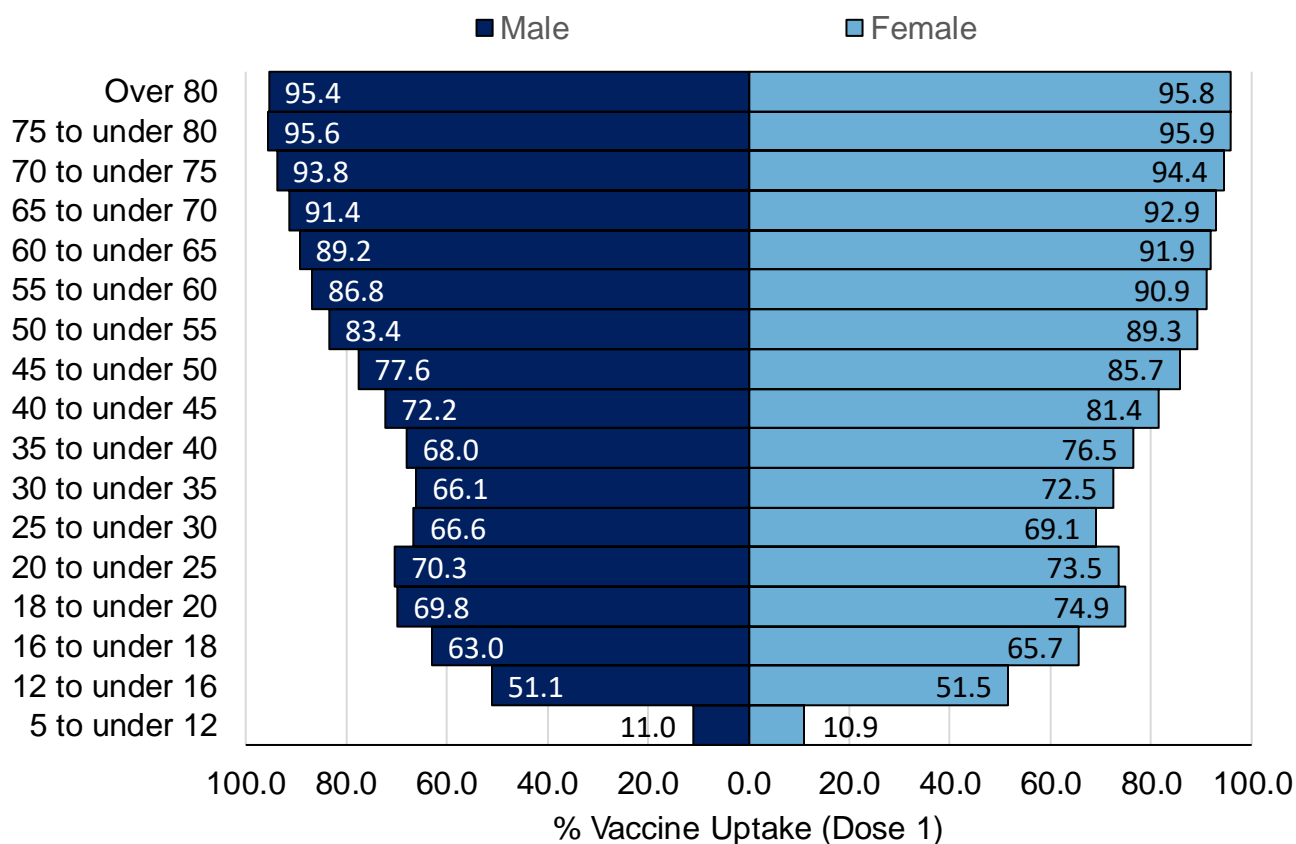

Figure 58: Age-Sex pyramid for COVID-19 vaccine uptake by age in England for dose 2

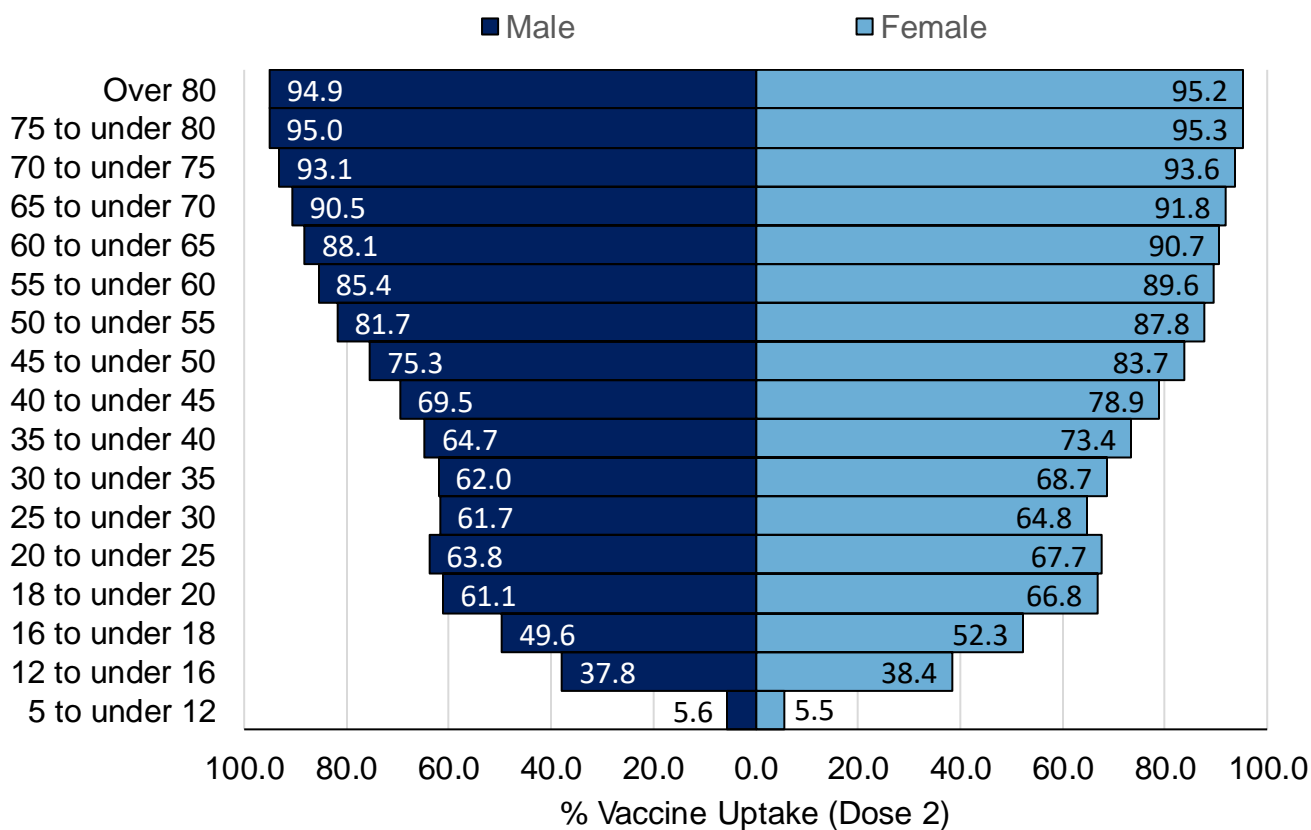
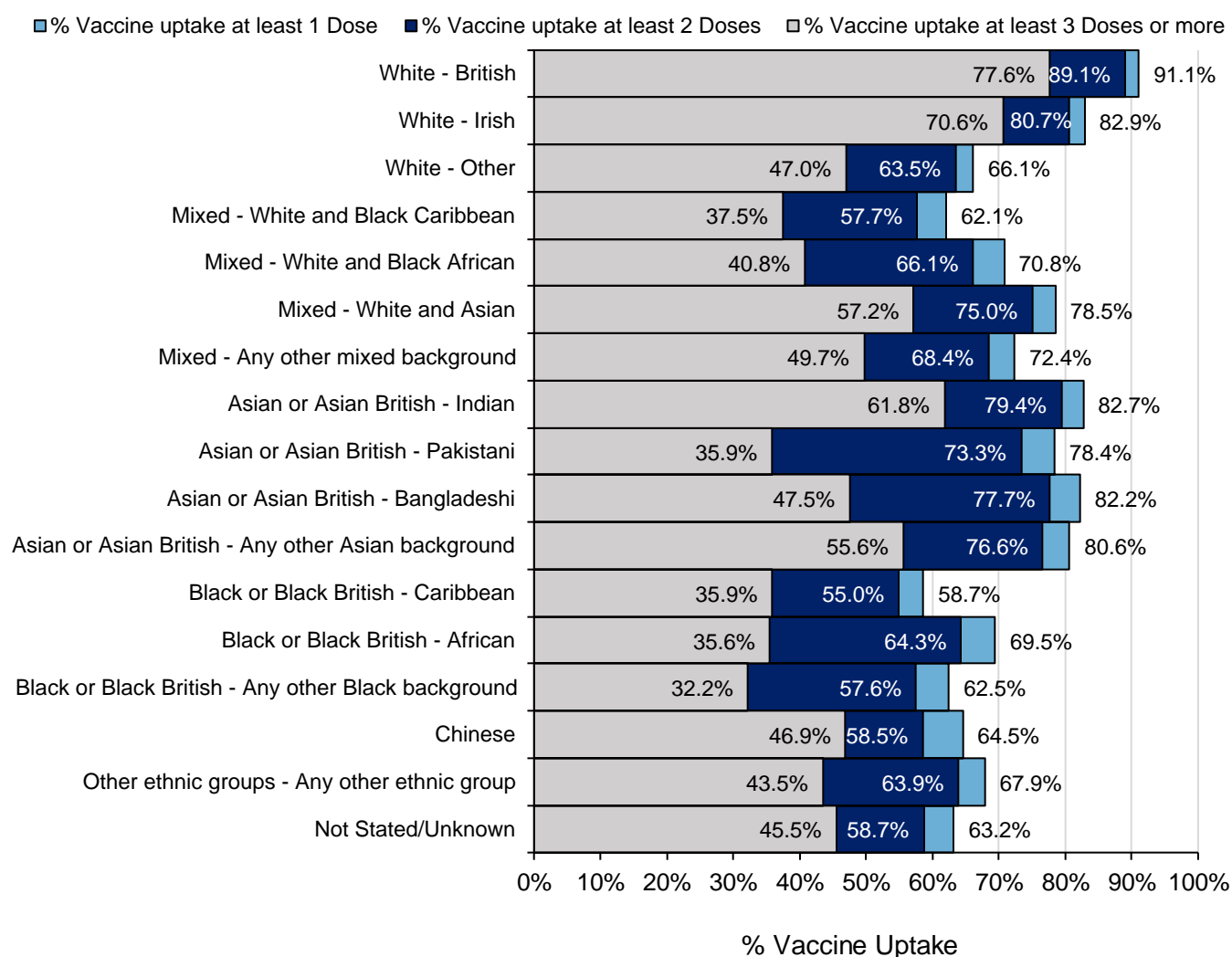

Figure 59: Cumulative weekly COVID-19 vaccine uptake by ethnicity in those living and resident in England, aged 18 and over



For a regional breakdown of the ethnicity data, please see the data file that accompanies this report.

Autumn Booster Campaign

Immunity derived from vaccination declines over time and following on from the Spring campaign, the JCVI has recommended an Autumn Booster campaign with the primary objective to boost immunity in those at higher risk from COVID-19 and thereby optimise protection against severe COVID-19, specifically hospitalisation and death, over winter 2022 to 2023.

The Autumn booster data reported below covers any booster dose administered from the 1 September 2022 provided there is at least 3 months from the previous dose. Eligible groups for the Autumn booster campaign are defined in the COVID-19 healthcare guidance [Green Book](#) and include residents in a care home for older adults, staff working in care homes for older adults, frontline health and social care workers, all adults aged 50 years and over, persons aged 5 to 49 years in a clinical risk group, household contacts of people with immunosuppression, and carers.

Table 7 presents coverage as measured against the total population and includes people who are not yet due to have their Autumn booster. It is important that unvaccinated individuals, especially vulnerable adults, receive a primary course of vaccination, irrespective of whether individuals have had previous infection. Table 7 should be interpreted in the context of Table 6 which shows how recently a person has been vaccinated either through the primary vaccination campaign or a subsequent booster campaign. This helps us understand the data in the context of vaccine waning across the whole COVID-19 programme.

By the end of week 38 (week ending 25 September 2021), 11.8% (2,733,925 out of 23,217,062) of all people aged over 50 years old had been vaccinated with an Autumn booster dose since 1 September 2022, Table 7.

Table 7: Provisional cumulative people vaccinated by age with a booster of COVID-19 vaccine from the 1 September 2022 as part of the Autumn booster campaign in England

National	People in NIMS cohort	Vaccinated with an Autumn booster since 1 September 2022*	Percentage vaccine uptake
Over 80	2,969,304	831,746	28.0
75 to under 80	2,391,481	677,117	28.3
70 to under 75	2,747,727	508,867	18.5
65 to under 70	3,011,826	389,700	12.9
60 to under 65	3,657,376	130,622	3.6
55 to under 60	4,187,135	109,057	2.6
50 to under 55	4,252,213	86,816	2.0
Total aged 50 and over	23,217,062	2,733,925	11.8

*autumn booster defined as any additional dose of vaccine after a 2 dose primary course provided there is an interval of at least 3 months and it is given since the 1 September 2022

Table 8: Provisional cumulative people vaccinated with an autumn booster COVID-19 vaccine against those eligible by the end of December 2022

Age at end of December	Eligible by the end of December	Of those eligible by the end of December, numbers vaccinated	Percentage vaccine uptake eligible end of December
Over 80	2,913,608	859,493	29.5
75 to under 80	2,317,428	677,591	29.2
70 to under 75	2,556,232	500,749	19.6
65 to under 70	2,767,044	377,509	13.6
60 to under 65	3,291,545	128,617	3.9
55 to under 60	3,664,257	107,797	2.9
50 to under 55	3,583,163	85,494	2.4
Total aged 50 and over	21,093,277	2,737,250	13.0

Table 8 looks at people aged 50 and over at the end of December 2022 who are eligible for an autumn booster if they have completed a primary course of 2 doses and are at least 3 months from their previous dose.

Please note that this uses a different age cut off definition to the rest of the report and is therefore not a subset of other tables. Eligible population figures in this table do not include those who are aged 50 and over and have not been vaccinated; unvaccinated people are taken into consideration in the coverage tables above.

Immunosuppression

Provisional vaccine uptake data in living and resident people identified as immunosuppressed in England to the end of week 38 (week ending 25 September 2022) can be found in Table 9. This shows that vaccine uptake in the 502,076 identified as immunosuppressed was 95.7% for at least dose 1, 94.6% for at least 2 doses and 89.0% for at least 3 doses.

Table 9: Vaccine uptake in people identified as immunosuppressed in England

Immuno-suppression	People in NIMs Cohort	Numbers vaccinated with at least 1 dose	Percentage vaccine uptake with at least 1 dose	Numbers vaccinated with at least 2 doses	Percentage vaccine uptake with at least 2 doses	Numbers vaccinated with at least 3 doses	Percentage vaccine uptake with at least 3 doses
England	502,076	480,491	95.7	475,188	94.6	447,064	89.0

Table 10: Vaccine uptake in people identified as immunosuppressed in England with a booster of COVID-19 vaccine from the 1 September 2022 as part of the Autumn booster campaign*

Immuno-suppression	People in NIMS cohort	Vaccinated with an autumn booster since 1 September 2022*	Percentage vaccine uptake
England	502,076	67,184	13.4

*autumn booster defined as any additional dose of vaccine after a 2 dose primary course provided there is an interval of at least 3 months and it is given since the 1 September 2022

Weekly National Influenza and COVID-19 Report: week 39 report (up to week 38 data)

Tables 9 and 10 present coverage as measured against the total population of people identified as immunosuppressed. The current uptake of the autumn booster in people identified as immunosuppressed is 13.4%. Many people in this group have been vaccinated more recently and are still becoming eligible for their autumn booster. This can be seen in Table 11, in which 51.1% of people identified as immunosuppressed are covered by a vaccine given in the last 6 months.

Table 11: People identified as immunosuppressed in England vaccinated with any dose of COVID-19 vaccine in the last 3 months, 3 to 6 months and vaccinated more than 6 months ago

Immuno-suppression	People in NIMS cohort	Vaccinated in the last 3 months (84 days)		Vaccinated 3 to 6 months ago (85 to 168 days)		Vaccinated 6 months ago (169 or more days)	
		Numbers vaccinated	Percentage vaccinated	Numbers vaccinated	Percentage vaccinated	Numbers vaccinated	Percentage vaccinated
England	502,076	114,734	22.9	141,879	28.3	223,878	44.6

Table 11 is presented to provide an overview of how recently a person identified as immunosuppressed has been vaccinated either through the primary vaccination campaign or a subsequent booster campaign. This helps us understand the data in the context of vaccine waning across the whole COVID-19 programme and shows that most people identified as immunosuppressed have been recently vaccinated.

Detailed information on the NHS Digital characterisation of the immunosuppressed group can be found on the [NHS Digital website](#).

For COVID-19 data on the real-world effectiveness of the COVID-19 vaccines, and on COVID-19 vaccination in pregnancy, please see [the COVID-19 vaccine surveillance reports](#).

For COVID-19 management information on the number of COVID-19 vaccinations provided by the NHS in England, please see the [COVID-19 vaccinations](#) webpage.

For UK COVID-19 daily counts of vaccinations, please see the [Vaccinations' section of the UK COVID-19 dashboard](#).

International update

Global COVID-19 update

For further information on the global COVID-19 situation please see the [World Health Organisation \(WHO\) COVID-19 situation reports](#).

Global influenza update

Updated on 22 September 2022 (based on data up to 4 September 2022) ([WHO website](#)).

Globally, influenza activity remained low. Generally, activity has decreased or remained low in most countries this period. In the temperate zones of the southern hemisphere, overall influenza activity appeared to further decrease this reporting period, except in South Africa where activity increased.

In Oceania, detections of primarily influenza A(H3N2) decreased overall and influenza-like activity (ILI) activity was at low levels in most Pacific Island countries.

In Southern Africa, there was an increase in influenza activity again in recent weeks with mainly influenza B viruses reported.

In temperate South America, influenza activity remained low. Influenza A(H3N2) viruses predominated among subtyped viruses. In the Caribbean and Central American countries, low influenza activity was reported with influenza A(H3N2) most frequently detected. In the tropical countries of South America, influenza detections were low and A(H3N2) detections predominated.

In tropical Africa, influenza activity remained low with influenza A(H3N2) viruses predominant among the reported detections.

In Southern Asia, influenza detections were predominantly A(H1N1)pdm09 viruses, with influenza A(H3N2) and influenza B viruses also reported. In South-East Asia, influenza activity decreased a little, with influenza A(H3N2) viruses predominant.

In the countries of North America, influenza activity remained at inter-seasonal levels as typically observed at this time of year. Influenza A(H3N2) was predominant among the few subtyped viruses

In Europe, overall influenza activity remained at inter-seasonal levels with influenza A(H3N2) predominant among the subtyped viruses.

In Central Asia, no influenza detections were reported. In East Asia, influenza activity of predominantly influenza A(H3N2) continued to decrease in China. Elsewhere, influenza illness indicators and activity were low. In Western Asia, detections of predominantly influenza A(H3N2) and B viruses continued to be reported, though at low levels.

In Northern Africa, no influenza detections were reported.

The WHO Global Influenza Surveillance and Response System (GISRS) laboratories tested more than 112,017 specimens during the period 22 August to 4 September 2022. A total of 3,879 were positive for influenza viruses, of which 3,585 (92.4%) were typed as influenza A and 294 (7.6%) as influenza B. Of the sub-typed influenza A viruses, 361 (12.3%) were influenza A(H1N1)pdm09 and 2,578 (87.7%) were influenza A(H3N2). Of the characterized B viruses, 131 (100%) belonged to the B Victoria lineage.

Influenza in Europe

Updated for data between week 31 to week 35, 2022 ([Joint ECDC-WHO Europe Influenza weekly update](#)).

For the Region as a whole, influenza activity reached levels well above those observed in the 2020/21 season.

Influenza activity, based on sentinel primary care specimens from patients presenting with ILI or ARI symptoms, first peaked in week 52 of 2021 (when it reached 19% positivity), declining thereafter until week 4 of 2022, when it increased again reaching a plateau phase (25 to 30% positivity) between weeks 10 and 15 of 2022 (this represents late activity compared to most previous seasons) followed by a subsequent 8 week decline to 10% in week 20 of 2022.

Between weeks 26 to 30 of 2022, influenza activity has increased but remains at inter-seasonal levels. In the 2021 to 2022 influenza season up to week 35, of 80,189 sentinel specimens tested for influenza viruses, 7,960 were positive with the most dominant strain being A(H3).

Influenza in North America

For further information on influenza in the United States of America please see the [Centre for Disease Control weekly influenza surveillance report](#). For further information on influenza in Canada please see the [Public Health Agency weekly influenza report](#).

Australian Influenza Surveillance Report and Activity Updates

Australia monitors influenza through a number of complimentary systems. The Australian government advises caution is required in interpretation of these due to the effects of COVID-19, particularly inter-year comparisons. Caution should also be applied in assessing the implications of influenza activity in Australia to the UK. It is not possible to reliably predict the course of the 2022 southern hemisphere influenza season or the implications for the following 2022 to 2023 northern hemisphere season, such as the timing, activity and impact of the 2022 to 2023 influenza season in the UK. Australia is one of many countries from which flu may arrive in the UK, including other countries which are more populous and or have more frequent inbound travel. Australia's influenza activity reflects its specific epidemiological circumstance and has no bearing on the local persistence of influenza in the UK in our inter-seasonal period.

For further information on influenza in Australia please see the [Australian Influenza Surveillance Report and Activity Updates](#).

Other respiratory viruses

Avian influenza and other zoonotic influenza

[Latest WHO update on 30 August 2022](#)

Since the previous WHO update on 27 June 2022, 1 human case of infection with an avian influenza A(H5N6), 1 human case of infection with an avian influenza A(H9N2) virus, 1 human case of infection with an influenza A(H1N2) variant virus and 1 human case of infection with an influenza A(H3N2) variant virus were reported officially. Additionally, 1 human case of infection with an influenza A(H1N2) variant virus and 2 human cases of infection with influenza A(H3N2) variant viruses were detected.

The overall public health risk from currently known influenza viruses at the human-animal interface has not changed, and the likelihood of sustained human-to-human transmission of these viruses remains low. Human infections with viruses of animal origin are expected at the human-animal interface wherever these viruses circulate in animals.

Middle East respiratory syndrome coronavirus (MERS-CoV)

From September 2012 to 15 May 2022, a total of 2,591 laboratory-confirmed cases of MERS-CoV and 894 associated deaths were reported globally to WHO under the International Health Regulations (IHR 2005).

On 28 April 2022, the National IHR Focal point of Oman notified WHO of one case of MERS-CoV in Oman ([WHO website](#)).

Between 22 March and 3 April 2022, the National IHR Focal Point of Qatar reported 2 laboratory-confirmed cases of Middle East respiratory syndrome coronavirus (MERS-CoV) infection to the WHO ([WHO website](#)).

Up to 17 August 2021, a total of 5 cases of Middle East respiratory syndrome coronavirus, MERS-CoV, (3 imported and 2 linked cases) have been confirmed in the UK through ongoing surveillance since September 2012.

[Further information on management and guidance of possible cases](#) is available online.

The latest [ECDC MERS-CoV risk assessment](#) highlights that risk of widespread transmission of MERS-CoV remains very low.

Related links

[Previous national COVID-19 reports](#)

[Previous weekly influenza reports](#)

[Annual influenza reports](#)

[COVID-19 vaccine surveillance reports](#)

[Previous COVID-19 vaccine surveillance reports](#)

[Public Health England \(PHE\) monitoring of the effectiveness of COVID-19 vaccination](#)

[Investigation of SARS-CoV-2 variants of concern: technical briefings](#)

UKHSA has delegated authority, on behalf of the Secretary of State, to process Patient Confidential Data under Regulation 3 The Health Service (Control of Patient Information) Regulations 2002

Regulation 3 makes provision for the processing of patient information for the recognition, control and prevention of communicable disease and other risks to public health.

About the UK Health Security Agency

The [UK Health Security Agency](#) is an executive agency, sponsored by the [Department of Health and Social Care](#).

© Crown copyright 2022

Prepared by: Immunisation and Vaccine Preventable Diseases Division
For queries relating to this document, please contact: Enquiries@ukhsa.gov.uk

Published: 29 September 2022



You may re-use this information (excluding logos) free of charge in any format or medium, under the terms of the Open Government Licence v3.0. To view this licence, visit [OGL](#). Where we have identified any third party copyright information you will need to obtain permission from the copyright holders concerned.



UKHSA supports the UN
Sustainable Development Goals

