

HIGH SPEED RAIL (LONDON – WEST MIDLANDS) ACT 2017

HIGH SPEED RAIL (LONDON – WEST MIDLANDS) GENERAL VESTING DECLARATION No. 736

This **GENERAL VESTING DECLARATION** is executed on 26 November 2021.
by the Secretary of State for Transport ("the Authority").

WHEREAS:

- (1) On 23 February 2017 the High Speed Rail (London – West Midlands) Act 2017 ("the High Speed Rail Act") received Royal Assent authorising the Authority to acquire the land specified in the Schedule hereto.
- (2) Section 4(1) of the High Speed Rail Act authorises the Authority to acquire compulsorily so much of the land within the limits of the High Speed Rail Act as may be required for Phase One purposes¹.
- (3) Section 8 of the High Speed Rail Act provides that the power under section 4(1) in relation to land may be exercised in relation to the subsoil or under-surface of the land only.
- (4) Section 4(4) of the High Speed Rail Act provides that the Compulsory Purchase (Vesting Declarations) Act 1981 ("the 1981 Act") applies as if the High Speed Rail Act were a compulsory purchase order and paragraph 3² of Schedule 6 to the High Speed Rail Act provides that the 1981 Act shall have effect subject to the modifications specified in that paragraph.
- (5) Notice pursuant to section 3A³ of the 1981 Act was first published on 05 November 2021. That notice included the particulars specified in section 3A(3) of the 1981 Act.

NOW THIS DEED WITNESSETH that, in exercise of the powers conferred on it by section 4 of the 1981 Act, the Authority hereby declares:-

1. The land described in the Schedule hereto (being part of the land authorised to be acquired by the High Speed Rail Act) and more particularly delineated and shown coloured yellow on the plan annexed hereto, together with the right to enter upon and take possession of the land, shall vest in the Authority as from the end of the period of 3 months from the date on which the service of notices required by section 6⁴ of the 1981 Act is completed.
2. For the purposes of Section 2(2) of the 1981 Act, the specified period in relation to the land comprised in this declaration is one year and one day.

1 Phase One Purposes has meaning given by section 67 of the High Speed Rail Act

2 Paragraph 3 as substituted by section 11 of, and paragraph 6 of Schedule 14 to, the High Speed Rail Act.

3 Section 3A of the 1981 Act as inserted by paragraph 3(a) of Schedule 6 to the High Speed Rail Act as substituted by section 11 of, and paragraphs 6 and 7 of Schedule 14 to, that Act.

4 Section 6 as modified by paragraph 3(c) of Schedule 6 to the High Speed Rail Act, as substituted by section 11 of, and paragraph 6 of Schedule 14 to, that Act

SCHEDULE

London Borough of Ealing

(1) Plot No.	(2) Description
06343	All that stratum of subsoil that lies beneath 6638.79 square metres, or thereabouts, of railway works (Acton-Northolt line), land and woodland, the upper extremity of which is 10.0 metres above Ordnance Survey Datum and the lower extremity of which is 11.3 metres below Ordnance Survey Datum.
06344	All that stratum of subsoil that lies beneath 2.26 square metres, or thereabouts, of public footway (Horsenden Lane South), the upper extremity of which is 8.3 metres above Ordnance Survey Datum and the lower extremity of which is 11.3 metres below Ordnance Survey Datum.
06345	All that stratum of subsoil that lies beneath 8.72 square metres, or thereabouts, of public road and footway (Horsenden Lane South), the upper extremity of which is 8.3 metres above Ordnance Survey Datum and the lower extremity of which is 11.4 metres below Ordnance Survey Datum.
06346	All that stratum of subsoil that lies beneath 102.00 square metres, or thereabouts, of land (east of Horsenden Lane South), the upper extremity of which is 8.6 metres above Ordnance Survey Datum and the lower extremity of which is 11.3 metres below Ordnance Survey Datum.
06347	All that stratum of subsoil that lies beneath 6.27 square metres, or thereabouts, of land (east of Horsenden Lane South), the upper extremity of which is 8.6 metres above Ordnance Survey Datum and the lower extremity of which is 11.0 metres below Ordnance Survey Datum.
06348	All that stratum of subsoil that lies beneath 9.18 square metres, or thereabouts, of land (east of Horsenden Lane South), the upper extremity of which is 8.6 metres above Ordnance Survey Datum and the lower extremity of which is 11.0 metres below Ordnance Survey Datum.
06350	All that stratum of subsoil that lies beneath 6.66 square metres, or thereabouts, of land (east of Horsenden Lane South), the upper extremity of which is 8.6 metres above Ordnance Survey Datum and the lower extremity of which is 11.0 metres below Ordnance Survey Datum.
06351	All that stratum of subsoil that lies beneath 165.03 square metres, or thereabouts, of land (east of Horsenden Lane South) and offices and premises (Clausen House), the upper extremity of which is 9.5 metres above Ordnance Survey Datum and the lower extremity of which is 11.0 metres below Ordnance Survey Datum.
06352	All that stratum of subsoil that lies beneath 15.53 square metres, or thereabouts, of land (Perivale Industrial Park), the upper extremity of which is 9.6 metres above Ordnance Survey Datum and the lower extremity of which is 10.1 metres below Ordnance Survey Datum.
06353	All that stratum of subsoil that lies beneath 19.48 square metres, or thereabouts, of land (south of 28 Perivale Industrial Park), the upper extremity of which is 9.7 metres above Ordnance Survey Datum and the lower extremity of which is 10.0 metres below Ordnance Survey Datum.
06355	All that stratum of subsoil that lies beneath 7.03 square metres, or thereabouts, of land and building (south of 28 Perivale Industrial Park), the upper extremity of which is 9.8 metres above Ordnance Survey Datum and the lower extremity of which is 9.9 metres below Ordnance Survey Datum.
06357	All that stratum of subsoil that lies beneath 44.72 square metres, or thereabouts, of land and car park (west of Bideford Avenue), the upper extremity of which is 10.0 metres above Ordnance Survey Datum and the lower extremity of which is 9.8 metres below Ordnance Survey Datum.

06359	All that stratum of subsoil that lies beneath 3.50 square metres, or thereabouts, of public road and footways (Bideford Avenue), the upper extremity of which is 10.1 metres above Ordnance Survey Datum and the lower extremity of which is 9.6 metres below Ordnance Survey Datum.
06360	All that stratum of subsoil that lies beneath 364.87 square metres, or thereabouts, of public road and footways (Bideford Avenue), the upper extremity of which is 10.1 metres above Ordnance Survey Datum and the lower extremity of which is 9.6 metres below Ordnance Survey Datum.
06361	All that stratum of subsoil that lies beneath 22.88 square metres, or thereabouts, of factory and premises (42 Bideford Avenue), the upper extremity of which is 10.2 metres above Ordnance Survey Datum and the lower extremity of which is 9.5 metres below Ordnance Survey Datum.
06362	All that stratum of subsoil that lies beneath 499.59 square metres, or thereabouts, of building and premises (40 Bideford Avenue), the upper extremity of which is 10.3 metres above Ordnance Survey Datum and the lower extremity of which is 9.5 metres below Ordnance Survey Datum.
06364	All that stratum of subsoil that lies beneath 21.45 square metres, or thereabouts, of land and hardstanding (40 Bideford Avenue), the upper extremity of which is 10.3 metres above Ordnance Survey Datum and the lower extremity of which is 9.4 metres below Ordnance Survey Datum.
06365	All that stratum of subsoil that lies beneath 12743.09 square metres, or thereabouts, of railway works (Acton-Northolt line), land, woodland and hardstanding, the upper extremity of which is 10.6 metres above Ordnance Survey Datum and the lower extremity of which is 11.4 metres below Ordnance Survey Datum.
06366	All that stratum of subsoil that lies beneath 19.04 square metres, or thereabouts, of land and hardstanding (off Bideford Avenue), the upper extremity of which is 10.1 metres above Ordnance Survey Datum and the lower extremity of which is 9.5 metres below Ordnance Survey Datum.
06368	All that stratum of subsoil that lies beneath 354.82 square metres, or thereabouts, of laboratory and premises (Fleetway West Business Park), the upper extremity of which is 10.6 metres above Ordnance Survey Datum and the lower extremity of which is 9.0 metres below Ordnance Survey Datum.
06369	All that stratum of subsoil that lies beneath 346.64 square metres, or thereabouts, of building, parking space and hardstanding (off Wadsworth Road), the upper extremity of which is 10.6 metres above Ordnance Survey Datum and the lower extremity of which is 9.1 metres below Ordnance Survey Datum.
06370	All that stratum of subsoil that lies beneath 13.69 square metres, or thereabouts, of warehouse and premises (14a Fleetway West Business Park), the upper extremity of which is 10.6 metres above Ordnance Survey Datum and the lower extremity of which is 9.0 metres below Ordnance Survey Datum.
06371	All that stratum of subsoil that lies beneath 28.86 square metres, or thereabouts, of warehouse and premises (14 Fleetway West Business Park), the upper extremity of which is 10.6 metres above Ordnance Survey Datum and the lower extremity of which is 9.0 metres below Ordnance Survey Datum.
06372	All that stratum of subsoil that lies beneath 5.12 square metres, or thereabouts, of warehouse and premises (14 Fleetway West Business Park), the upper extremity of which is 10.6 metres above Ordnance Survey Datum and the lower extremity of which is 9.0 metres below Ordnance Survey Datum.
06374	All that stratum of subsoil that lies beneath 2.72 square metres, or thereabouts, of hardstanding (Fleetway West Business Park), the upper extremity of which is 10.5 metres above Ordnance Survey Datum and the lower extremity of which is 9.1 metres below Ordnance Survey Datum.
06375	All that stratum of subsoil that lies beneath 8.78 square metres, or thereabouts, of hardstanding (Fleetway West Business Park), the upper

	extremity of which is 10.5 metres above Ordnance Survey Datum and the lower extremity of which is 9.2 metres below Ordnance Survey Datum.
06376	All that stratum of subsoil that lies beneath 20.85 square metres, or thereabouts, of warehouse and premises (23 Fleetway West Business Park), the upper extremity of which is 10.4 metres above Ordnance Survey Datum and the lower extremity of which is 9.2 metres below Ordnance Survey Datum.
06377	All that stratum of subsoil that lies beneath 921.24 square metres, or thereabouts, of warehouse and premises (Europa House, 18 Wadsworth Road), the upper extremity of which is 10.4 metres above Ordnance Survey Datum and the lower extremity of which is 9.5 metres below Ordnance Survey Datum.
06378	All that stratum of subsoil that lies beneath 58.47 square metres, or thereabouts, of warehouse and premises (5 Sheraton Business Centre), the upper extremity of which is 10.1 metres above Ordnance Survey Datum and the lower extremity of which is 9.5 metres below Ordnance Survey Datum.
06379	All that stratum of subsoil that lies beneath 56.86 square metres, or thereabouts, of hardstanding fronting warehouse (3 and 4 Sheraton Business Centre), the upper extremity of which is 10.1 metres above Ordnance Survey Datum and the lower extremity of which is 9.6 metres below Ordnance Survey Datum.
06380	All that stratum of subsoil that lies beneath 759.57 square metres, or thereabouts, of warehouse and premises (Europa House, 18 Wadsworth Road), the upper extremity of which is 10.4 metres above Ordnance Survey Datum and the lower extremity of which is 9.5 metres below Ordnance Survey Datum.
06381	All that stratum of subsoil that lies beneath 2401.35 square metres, or thereabouts, of school and premises (Vicars Green Primary School), the upper extremity of which is 9.2 metres above Ordnance Survey Datum and the lower extremity of which is 11.1 metres below Ordnance Survey Datum.
06383	All that stratum of subsoil that lies beneath 199.45 square metres, or thereabouts, of house and garden (33 May Gardens), the upper extremity of which is 8.5 metres above Ordnance Survey Datum and the lower extremity of which is 11.2 metres below Ordnance Survey Datum.
06384	All that stratum of subsoil that lies beneath 247.92 square metres, or thereabouts, of house and garden (29 May Gardens), the upper extremity of which is 8.4 metres above Ordnance Survey Datum and the lower extremity of which is 11.3 metres below Ordnance Survey Datum.
06385	All that stratum of subsoil that lies beneath 221.10 square metres, or thereabouts, of house and garden (27 May Gardens), the upper extremity of which is 8.3 metres above Ordnance Survey Datum and the lower extremity of which is 11.3 metres below Ordnance Survey Datum.
06386	All that stratum of subsoil that lies beneath 187.32 square metres, or thereabouts, of house and garden (25 May Gardens), the upper extremity of which is 8.3 metres above Ordnance Survey Datum and the lower extremity of which is 11.3 metres below Ordnance Survey Datum.
06387	All that stratum of subsoil that lies beneath 183.03 square metres, or thereabouts, of house and garden (23 May Gardens), the upper extremity of which is 8.3 metres above Ordnance Survey Datum and the lower extremity of which is 11.4 metres below Ordnance Survey Datum.
06388	All that stratum of subsoil that lies beneath 183.31 square metres, or thereabouts, of house and garden (21 May Gardens), the upper extremity of which is 8.2 metres above Ordnance Survey Datum and the lower extremity of which is 11.4 metres below Ordnance Survey Datum.
06389	All that stratum of subsoil that lies beneath 177.42 square metres, or thereabouts, of house and garden (19 May Gardens), the upper extremity of which is 8.2 metres above Ordnance Survey Datum and the lower extremity of which is 11.5 metres below Ordnance Survey Datum.
06390	All that stratum of subsoil that lies beneath 172.38 square metres, or

	thereabouts, of house and garden (9 May Gardens), the upper extremity of which is 7.9 metres above Ordnance Survey Datum and the lower extremity of which is 11.8 metres below Ordnance Survey Datum.
06391	All that stratum of subsoil that lies beneath 174.11 square metres, or thereabouts, of house and garden (7 May Gardens), the upper extremity of which is 7.8 metres above Ordnance Survey Datum and the lower extremity of which is 11.8 metres below Ordnance Survey Datum.
06392	All that stratum of subsoil that lies beneath 177.89 square metres, or thereabouts, of house and garden (5 May Gardens), the upper extremity of which is 7.8 metres above Ordnance Survey Datum and the lower extremity of which is 11.8 metres below Ordnance Survey Datum.
06393	All that stratum of subsoil that lies beneath 169.32 square metres, or thereabouts, of house and garden (3 May Gardens), the upper extremity of which is 7.8 metres above Ordnance Survey Datum and the lower extremity of which is 11.9 metres below Ordnance Survey Datum.
06394	All that stratum of subsoil that lies beneath 196.72 square metres, or thereabouts, of house and garden (21 Alperton Lane), the upper extremity of which is 7.7 metres above Ordnance Survey Datum and the lower extremity of which is 12.1 metres below Ordnance Survey Datum.
06395	All that stratum of subsoil that lies beneath 182.96 square metres, or thereabouts, of public road and footway (Alperton Lane), the upper extremity of which is 7.6 metres above Ordnance Survey Datum and the lower extremity of which is 12.1 metres below Ordnance Survey Datum.
06396	All that stratum of subsoil that lies beneath 192.02 square metres, or thereabouts, of house and garden (1 May Gardens), the upper extremity of which is 7.7 metres above Ordnance Survey Datum and the lower extremity of which is 11.9 metres below Ordnance Survey Datum.
06398	All that stratum of subsoil that lies beneath 2350.65 square metres, or thereabouts, of land and hardstanding (off Alperton Lane), the upper extremity of which is 8.2 metres above Ordnance Survey Datum and the lower extremity of which is 12.1 metres below Ordnance Survey Datum.
06400	All that stratum of subsoil that lies beneath 460.35 square metres, or thereabouts, of house and garden (11 May Gardens), the upper extremity of which is 8.0 metres above Ordnance Survey Datum and the lower extremity of which is 11.7 metres below Ordnance Survey Datum.
06401	All that stratum of subsoil that lies beneath 66.34 square metres, or thereabouts, of house and garden (13 May Gardens), the upper extremity of which is 8.1 metres above Ordnance Survey Datum and the lower extremity of which is 11.6 metres below Ordnance Survey Datum.
06402	All that stratum of subsoil that lies beneath 416.68 square metres, or thereabouts, of land and pipe track (south of May Gardens), the upper extremity of which is 8.1 metres above Ordnance Survey Datum and the lower extremity of which is 11.7 metres below Ordnance Survey Datum.
06403	All that stratum of subsoil that lies beneath 112.67 square metres, or thereabouts, of house and garden (15 May Gardens), the upper extremity of which is 8.1 metres above Ordnance Survey Datum and the lower extremity of which is 11.5 metres below Ordnance Survey Datum.
06404	All that stratum of subsoil that lies beneath 172.01 square metres, or thereabouts, of house and garden (17 May Gardens), the upper extremity of which is 8.1 metres above Ordnance Survey Datum and the lower extremity of which is 11.5 metres below Ordnance Survey Datum.
06405	All that stratum of subsoil that lies beneath 17.26 square metres, or thereabouts, of garden (31 May Gardens), the upper extremity of which is 8.4 metres above Ordnance Survey Datum and the lower extremity of which is 11.2 metres below Ordnance Survey Datum.
06406	All that stratum of subsoil that lies beneath 343.91 square metres, or thereabouts, of house and garden (31 May Gardens), the upper extremity of which is 8.5 metres above Ordnance Survey Datum and the lower extremity of which is 11.2 metres below Ordnance Survey Datum.

06408	All that stratum of subsoil that lies beneath 23.67 square metres, or thereabouts, of car parking space (Sheraton Business Centre), the upper extremity of which is 10.1 metres above Ordnance Survey Datum and the lower extremity of which is 9.6 metres below Ordnance Survey Datum.
06409	All that stratum of subsoil that lies beneath 42.93 square metres, or thereabouts, of car parking space (Sheraton Business Centre), the upper extremity of which is 10.0 metres above Ordnance Survey Datum and the lower extremity of which is 9.7 metres below Ordnance Survey Datum.
06410	All that stratum of subsoil that lies beneath 35.77 square metres, or thereabouts, of car parking spaces (Sheraton Business Centre), the upper extremity of which is 9.9 metres above Ordnance Survey Datum and the lower extremity of which is 9.7 metres below Ordnance Survey Datum.
06411	All that stratum of subsoil that lies beneath 49.44 square metres, or thereabouts, of car parking space (Sheraton Business Centre), the upper extremity of which is 9.9 metres above Ordnance Survey Datum and the lower extremity of which is 9.7 metres below Ordnance Survey Datum.
06412	All that stratum of subsoil that lies beneath 12.04 square metres, or thereabouts, of car parking space (Sheraton Business Centre), the upper extremity of which is 10.0 metres above Ordnance Survey Datum and the lower extremity of which is 9.6 metres below Ordnance Survey Datum.
06413	All that stratum of subsoil that lies beneath 29.59 square metres, or thereabouts, of car parking spaces (Sheraton Business Centre), the upper extremity of which is 10.0 metres above Ordnance Survey Datum and the lower extremity of which is 9.7 metres below Ordnance Survey Datum.
06414	All that stratum of subsoil that lies beneath 399.57 square metres, or thereabouts, of warehouse and premises (Unit 1, Sheraton Business Centre), the upper extremity of which is 10.0 metres above Ordnance Survey Datum and the lower extremity of which is 9.9 metres below Ordnance Survey Datum.
06415	All that stratum of subsoil that lies beneath 802.30 square metres, or thereabouts, of land and accessways (Sheraton Business Centre), the upper extremity of which is 10.2 metres above Ordnance Survey Datum and the lower extremity of which is 9.9 metres below Ordnance Survey Datum.
06416	All that stratum of subsoil that lies beneath 414.89 square metres, or thereabouts, of yard and premises (Units 37 and 38, Sheraton Business Centre), the upper extremity of which is 9.7 metres above Ordnance Survey Datum and the lower extremity of which is 10.0 metres below Ordnance Survey Datum.
06417	All that stratum of subsoil that lies beneath 29.80 square metres, or thereabouts, of land (Sheraton Business Centre), the upper extremity of which is 9.8 metres above Ordnance Survey Datum and the lower extremity of which is 9.9 metres below Ordnance Survey Datum.
06418	All that stratum of subsoil that lies beneath 1212.47 square metres, or thereabouts, of car park, spaces, warehouse, premises, unit, land and hardstanding (39 Sheraton Business Centre), the upper extremity of which is 9.6 metres above Ordnance Survey Datum and the lower extremity of which is 10.5 metres below Ordnance Survey Datum.
06421	All that stratum of subsoil that lies beneath 54.20 square metres, or thereabouts, of car parking space (Sheraton Business Centre), the upper extremity of which is 9.5 metres above Ordnance Survey Datum and the lower extremity of which is 10.1 metres below Ordnance Survey Datum.
06425	All that stratum of subsoil that lies beneath 1124.52 square metres, or thereabouts, of warehouse, premises, unit, land and hardstanding (39 Sheraton Business Centre), the upper extremity of which is 9.6 metres above Ordnance Survey Datum and the lower extremity of which is 10.5 metres below Ordnance Survey Datum.
06427	All that stratum of subsoil that lies beneath 3.27 square metres, or thereabouts, of house and garden (25 Alperton Lane), the upper extremity of which is 7.7 metres above Ordnance Survey Datum and the lower

	extremity of which is 12.0 metres below Ordnance Survey Datum.
06428	All that stratum of subsoil that lies beneath 211.00 square metres, or thereabouts, of house and garden (23 Alperton Lane), the upper extremity of which is 7.7 metres above Ordnance Survey Datum and the lower extremity of which is 12.1 metres below Ordnance Survey Datum.
06429	All that stratum of subsoil that lies beneath 356.40 square metres, or thereabouts, of land and hardstanding (Sheraton Business Centre), the upper extremity of which is 9.7 metres above Ordnance Survey Datum and the lower extremity of which is 10.0 metres below Ordnance Survey Datum.
06430	All that stratum of subsoil that lies beneath 507.87 square metres, or thereabouts, of land and car parking spaces (Sheraton Business Centre), the upper extremity of which is 10.1 metres above Ordnance Survey Datum and the lower extremity of which is 9.9 metres below Ordnance Survey Datum.
06431	All that stratum of subsoil that lies beneath 976.51 square metres, or thereabouts, of land and hardstanding (Fleetway West Business Park), the upper extremity of which is 10.6 metres above Ordnance Survey Datum and the lower extremity of which is 9.2 metres below Ordnance Survey Datum.
06432	All that stratum of subsoil that lies beneath 535.40 square metres, or thereabouts, of land (south of Fleetway West Business Park), the upper extremity of which is 10.6 metres above Ordnance Survey Datum and the lower extremity of which is 9.2 metres below Ordnance Survey Datum.
06434	All that stratum of subsoil that lies beneath 143.67 square metres, or thereabouts, of factory and premises (46 Bideford Avenue), the upper extremity of which is 10.5 metres above Ordnance Survey Datum and the lower extremity of which is 9.3 metres below Ordnance Survey Datum.
06435	All that stratum of subsoil that lies beneath 137.73 square metres, or thereabouts, of car parking spaces, land and hardstanding (Bizspace Business Centre), the upper extremity of which is 10.6 metres above Ordnance Survey Datum and the lower extremity of which is 9.1 metres below Ordnance Survey Datum.
06436	All that stratum of subsoil that lies beneath 21.01 square metres, or thereabouts, of public road and footway (Bideford Avenue), the upper extremity of which is 10.1 metres above Ordnance Survey Datum and the lower extremity of which is 9.5 metres below Ordnance Survey Datum.
06437	All that stratum of subsoil that lies beneath 24.01 square metres, or thereabouts, of car parking space (Sheraton Business Centre), the upper extremity of which is 10.0 metres above Ordnance Survey Datum and the lower extremity of which is 9.6 metres below Ordnance Survey Datum.
06438	All that stratum of subsoil that lies beneath 24.30 square metres, or thereabouts, of car parking space (Sheraton Business Centre), the upper extremity of which is 10.0 metres above Ordnance Survey Datum and the lower extremity of which is 9.6 metres below Ordnance Survey Datum.
06441	All that stratum of subsoil that lies beneath 36.47 square metres, or thereabouts, of car park and hardstanding (Sheraton Business Centre), the upper extremity of which is 9.6 metres above Ordnance Survey Datum and the lower extremity of which is 10.1 metres below Ordnance Survey Datum.
06443	All that stratum of subsoil that lies beneath 20.11 square metres, or thereabouts, of car parking space (Sheraton Business Centre), the upper extremity of which is 9.5 metres above Ordnance Survey Datum and the lower extremity of which is 10.1 metres below Ordnance Survey Datum.
06445	All that stratum of subsoil that lies beneath 19.30 square metres, or thereabouts, of car parking space (Sheraton Business Centre), the upper extremity of which is 9.5 metres above Ordnance Survey Datum and the lower extremity of which is 10.1 metres below Ordnance Survey Datum.
06451	All that stratum of subsoil that lies beneath 14.73 square metres, or thereabouts, of car parking space (Sheraton Business Centre), the upper extremity of which is 9.4 metres above Ordnance Survey Datum and the lower extremity of which is 10.2 metres below Ordnance Survey Datum.
06452	All that stratum of subsoil that lies beneath 4846.05 square metres, or

	thereabouts, of access road, car park, hardstanding and land (Perivale Station Car Park), the upper extremity of which is 10.0 metres above Ordnance Survey Datum and the lower extremity of which is 11.3 metres below Ordnance Survey Datum.
06453	All that stratum of subsoil that lies beneath 11.97 square metres, or thereabouts, of hardstanding (42 Bideford Avenue), the upper extremity of which is 10.3 metres above Ordnance Survey Datum and the lower extremity of which is 9.4 metres below Ordnance Survey Datum.
06454	All that stratum of subsoil that lies beneath 25.16 square metres, or thereabouts, of car parking space (Sheraton Business Centre), the upper extremity of which is 9.9 metres above Ordnance Survey Datum and the lower extremity of which is 9.8 metres below Ordnance Survey Datum.
06455	All that stratum of subsoil that lies beneath 302.02 square metres, or thereabouts, of public road and footways (Horsenden Lane South), the upper extremity of which is 8.3 metres above Ordnance Survey Datum and the lower extremity of which is 11.4 metres below Ordnance Survey Datum.
06458	All that stratum of subsoil that lies beneath 181.85 square metres, or thereabouts, of house and garden (19 Alperton Lane), the upper extremity of which is 7.7 metres above Ordnance Survey Datum and the lower extremity of which is 12.1 metres below Ordnance Survey Datum.
06459	All that stratum of subsoil that lies beneath 25.42 square metres, or thereabouts, of electricity substation (Wadsworth Close), the upper extremity of which is 9.6 metres above Ordnance Survey Datum and the lower extremity of which is 10.0 metres below Ordnance Survey Datum.
06460	All that stratum of subsoil that lies beneath 30.85 square metres, or thereabouts, of public footpath (no 24), (Lily Walk), the upper extremity of which is 9.2 metres above Ordnance Survey Datum and the lower extremity of which is 10.5 metres below Ordnance Survey Datum.

London Borough of Brent

(1) Plot No.	(2) Description
06461	All that stratum of subsoil that lies beneath 165.46 square metres, or thereabouts, of public road and footway (Alperton Lane), the upper extremity of which is 7.5 metres above Ordnance Survey Datum and the lower extremity of which is 12.1 metres below Ordnance Survey Datum.

IN WITNESS WHEREOF the Secretary of State for Transport has hereunto set its corporate seal on the day in the year first written above.

The **CORPORATE SEAL** of the SECRETARY OF STATE FOR TRANSPORT hereunto affixed to this deed is authenticated by



.....
Authorised Signatory



SEAL REF
DFT GP / 0893

Dated : 26 NOVEMBER 2021.



The CORPORATE SEAL of the
SECRETARY OF STATE
hereunto affixed to this deed
is authenticated by

Authorised by the Secretary of State for Transport

Dated: 26 November 2021



0893

CENTRE POINT: 517,004, 183,089

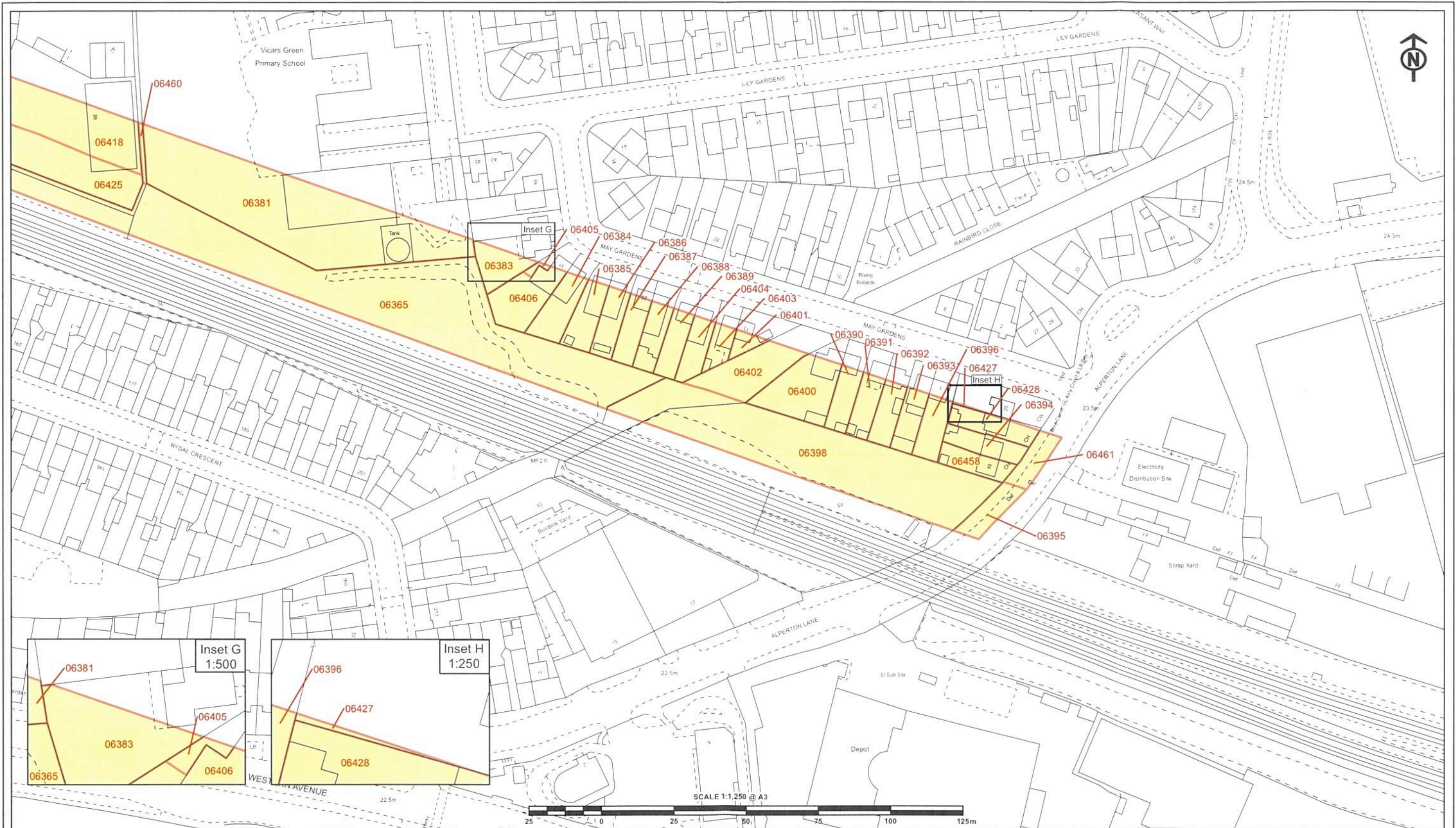

The CORPORATE SEAL of the
SECRETARY OF STATE
hereunto affixed to this deed
is authenticated by

Authorised by the Secretary of State for Transport

Dated: 26 NOVEMBER 2021.



0893

CENTRE POINT: 517,324, 183,012