

Notice of variation and consolidation with introductory note

The Environmental Permitting (England & Wales) Regulations 2016

Wastecare Limited

Colthrop Waste Transfer Station Facility
Unit 1 Colthrop Business Park
Colthrop Lane
Berkshire
RG19 4NB

Variation application number

EPR/JB3204MH/V002

Permit number

EPR/JB3204MH

Colthrop Waste Transfer Station Facility

Permit number EPR/JB3204MH

Introductory note

This introductory note does not form a part of the notice

Under the Environmental Permitting (England & Wales) Regulations 2016 (schedule 5, part 1, paragraph 19) a variation may comprise a consolidated permit reflecting the variations and a notice specifying the variations included in that consolidated permit.

Schedule 1 of the notice specifies the conditions that have been varied and schedule 2 comprises a consolidated permit which reflects the variations being made. All the conditions of the permit have been varied and are subject to the right of appeal.

The schedules specify the changes made to the permit.

The site is located at National Grid reference SU5372466438 in Thatcham.

The variation authorises a change from an inert waste physical treatment facility to a hazardous and non-hazardous, household, commercial and industrial transfer facility with treatment. The site will act as a regional collection and waste transfer station for Wastecare Limited.

The variation authorises an installation and waste operations. The scheduled activities permitted for the installation are S5.3 A(1)(a)(iv) the repackaging of hazardous waste for disposal or recovery and S5.6A(1) (a) Temporary storage of hazardous waste in a facility with a total capacity exceeding 50 tonnes. The waste operations include the storage and treatment of non-hazardous waste.

The site will accept, treat and transfer hazardous and non-hazardous wastes, the maximum waste annual through put will be 20,000 tonnes.

The transfer facility will accept packaged wastes but some unpackaged wastes will arrive as whole single units such as tyres and items of waste electrical and electronic equipment (WEEE) e.g. large household appliances strapped to pallets.

Treatment of hazardous waste will consist of repackaging of mixed batteries to allow sorting into the same battery type within a dedicated area and removing waste containers (e.g. drums, paint tins) from one pallet or bulk container onto another pallet or into another bulk container before securing with shrink wrap.

Polystyrene will be compacted in a small briquetter. Plastic bags and cardboard will be baled.

All waste treatment and storage will be carried out on impermeable surfaces with sealed drainage to a 10,000 litre underground storage tank.

There are no emissions to air or water from the facility, clean/uncontaminated surface water from areas of the site not used to store or treat waste will discharge to surface water.

The nearest residential receptors are approximately 200 metres to the southeast of the site. There is a SSSI – River Kennett 200 metres to the south of the site and the Kennett and Avon Canal to the south.

The status log of a permit sets out the permitting history, including any changes to the permit reference number.

Status log of the permit		
Description	Date	Comments
Application EAWML86301	Duly made 15/03/06	-

Status log of the permit		
Description	Date	Comments
Application determined EAWML86301	08/09/06	Permit for a Household, commercial, industrial transfer station issued to Alan Hadley Limited.
Variation determined	07/11/08	-
Application EPR/SP3296EM/T001 (full transfer of permit EAWML86301)	Duly Made 31/12/10	-
Transfer determined EPR/SP3296EM	26/01/11	Permit transferred to United Asphalt Limited.
Application EPR/SP3296EM/V002 (variation and consolidation)	Duly made 02/11/12	Application to change facility from a waste transfer station to an inert physical treatment facility and update the permit to modern conditions.
Variation determined and consolidation issued EPR/SP3296EM	21/01/13	Varied and consolidated permit issued in modern condition format.
Application EPR/JB3204MH/T001 (full transfer of permit EPR/SP3296EM)	Duly made 16/06/20	-
Transfer determined EPR/JB3204MH	30/06/20	Permit transferred to Wastecare Limited.
Application EPR/JB3204MH/V002 (variation and consolidation)	11/06/21	Application to change activity from inert waste physical treatment facility to a household, commercial and industrial transfer facility.
Variation determined and consolidation issued EPR/JB3204MH Billing reference : EAWML86301 and JB3204MH	19/04/22	Varied and consolidated permit issued in modern format.

End of introductory note

Notice of variation and consolidation

The Environmental Permitting (England and Wales) Regulations 2016

The Environment Agency in exercise of its powers under regulation 20 of the Environmental Permitting (England and Wales) Regulations 2016 varies

Permit number

EPR/JB3204MH

Issued to

Wastecare Limited (“the operator”)

whose registered office is

Richmond House

Selby Road

Garforth

Leeds

LS25 1NB

company registration number 01631444

to operate a regulated facility at

Colthrop Waste Transfer Station Facility

Unit 1 Colthrop Business Park

Colthrop Lane

Berkshire

RG19 4NB

to the extent set out in the schedules.

The notice shall take effect from 19/04/22

Name	Date
Anne Lloyd	19/04/22

Authorised on behalf of the Environment Agency

Schedule 1

All conditions have been varied by the consolidated permit as a result of the application made by the operator.

Schedule 2 – consolidated permit

Consolidated permit issued as a separate document.

Permit

The Environmental Permitting (England and Wales) Regulations 2016

Permit number

EPR/JB3204MH

This is the consolidated permit referred to in the variation and consolidation notice for application EPR/JB3204MH/V002 authorising,

Wastecare Limited (“the operator”),

whose registered office is

Richmond House

Selby Road

Garforth

Leeds

LS25 1NB

company registration number 01631444

to operate an installation and waste operations at

Colthrop Waste Transfer Station Facility

Unit 1 Colthrop Business Park

Colthrop Lane

Berkshire

RG19 4NB

to the extent authorised by and subject to the conditions of this permit.

Name	Date
Anne Lloyd	19/04/22

Authorised on behalf of the Environment Agency

Conditions

1 Management

1.1 General management

1.1.1 The operator shall manage and operate the activities:

- (a) in accordance with a written management system that identifies and minimises risks of pollution, including those arising from operations, maintenance, accidents, incidents, non-conformances, closure and those drawn to the attention of the operator as a result of complaints; and
- (b) using sufficient competent persons and resources.

1.1.2 Records demonstrating compliance with condition 1.1.1 shall be maintained.

1.1.3 Any person having duties that are or may be affected by the matters set out in this permit shall have convenient access to a copy of it kept at or near the place where those duties are carried out.

1.1.4 The operator shall comply with the requirements of an approved competence scheme.

1.2 Energy efficiency

1.2.1 For the following activities referenced AR1 & AR2, table S1.1, of schedule 1, the operator shall:

- (a) take appropriate measures to ensure that energy is used efficiently in the activities;
- (b) review and record at least every four years whether there are suitable opportunities to improve the energy efficiency of the activities; and
- (c) take any further appropriate measures identified by a review.

1.3 Efficient use of raw materials

1.3.1 For the following activities referenced AR1 & AR2, in table S1.1, of schedule 1, the operator shall:

- (a) take appropriate measures to ensure that raw materials and water are used efficiently in the activities;
- (b) maintain records of raw materials and water used in the activities;
- (c) review and record at least every four years whether there are suitable alternative materials that could reduce environmental impact or opportunities to improve the efficiency of raw material and water use; and
- (d) take any further appropriate measures identified by a review.

1.4 Avoidance, recovery and disposal of wastes produced by the activities

1.4.1 The operator shall take appropriate measures to ensure that:

- (a) the waste hierarchy referred to in Article 4 of the Waste Framework Directive is applied to the generation of waste by the activities; and
- (b) any waste generated by the activities is treated in accordance with the waste hierarchy referred to in Article 4 of the Waste Framework Directive; and
- (c) where disposal is necessary, this is undertaken in a manner which minimises its impact on the environment.

- 1.4.2 The operator shall review and record at least every four years whether changes to those measures should be made and take any further appropriate measures identified by a review.

2 Operations

2.1 Permitted activities

- 2.1.1 The operator is only authorised to carry out the activities specified in schedule 1 table S1.1 (the “activities”).
- 2.1.2 For the following activities referenced AR1 and AR2 in table S1.1 of schedule 1, waste authorised by this permit shall be clearly distinguished from any other waste on the site.

2.2 The site

- 2.2.1 The activities shall not extend beyond the site, being the land shown edged in green on the site plan at schedule 7 to this permit.

2.3 Operating techniques

- 2.3.1 The activities shall, subject to the conditions of this permit, be operated using the techniques and in the manner described in the documentation specified in schedule 1, table S1.2, unless otherwise agreed in writing by the Environment Agency.
- 2.3.2 If notified by the Environment Agency that the activities are giving rise to pollution, the operator shall submit to the Environment Agency for approval within the period specified, a revision of any plan or other documentation (“plan”) specified in schedule 1, table S1.2 or otherwise required under this permit which identifies and minimises the risks of pollution relevant to that plan, and shall implement the approved revised plan in place of the original from the date of approval, unless otherwise agreed in writing by the Environment Agency.
- 2.3.3 Waste shall only be accepted if:
- (a) it is of a type and quantity listed in schedule 2 table S2.1, and S2.2; and
 - (b) it conforms to the description in the documentation supplied by the producer and holder.
- 2.3.4 The operator shall ensure that where waste produced by the activities is sent to a relevant waste operation, that operation is provided with the following information, prior to the receipt of the waste:
- (a) the nature of the process producing the waste;
 - (b) the composition of the waste;
 - (c) the handling requirements of the waste;
 - (d) the hazardous property associated with the waste, if applicable; and
 - (e) the waste code of the waste.
- 2.3.5 The operator shall ensure that where waste produced by the activities is sent to a landfill site, it meets the waste acceptance criteria for that landfill.
- 2.3.6 Hazardous waste shall not be mixed, either with a different category of hazardous waste or with other waste, substances or materials, unless it is authorised by schedule 1 table S1.1 and appropriate measures are taken.

2.4 WEEE storage

- 2.4.1 Spillage collection facilities and, where appropriate, decanters and cleanser-degreasers shall be provided and used as necessary.

- 2.4.2 WEEE shall be stored in areas provided with a weatherproof covering where appropriate or in containers providing a weatherproof covering where appropriate.

3 Emissions and monitoring

3.1 Emissions to water, air or land

- 3.1.1 There shall be no point source emissions to water, air or land except from the sources and emission points listed in schedule 3 tables S3.1.
- 3.1.2 The limits given in schedule 3 shall not be exceeded.
- 3.1.3 Periodic monitoring shall be carried out at least once every 5 years for groundwater and 10 years for soil, unless such monitoring is based on a systematic appraisal of the risk of contamination.

3.2 Emissions of substances not controlled by emission limits

- 3.2.1 Emissions of substances not controlled by emission limits (excluding odour) shall not cause pollution. The operator shall not be taken to have breached this condition if appropriate measures, including, but not limited to, those specified in any approved emissions management plan, have been taken to prevent or where that is not practicable, to minimise, those emissions.
- 3.2.2 All liquids in containers, whose emission to water or land could cause pollution, shall be provided with secondary containment, unless the operator has used other appropriate measures to prevent or where that is not practicable, to minimise, leakage and spillage from the primary container.

3.3 Odour

- 3.3.1 Emissions from the activities shall be free from odour at levels likely to cause pollution outside the site, as perceived by an authorised officer of the Environment Agency, unless the operator has used appropriate measures, including, but not limited to, those specified in any approved odour management plan, to prevent or where that is not practicable to minimise the odour.
- 3.3.2 The operator shall:
- (a) if notified by the Environment Agency that the activities are giving rise to pollution outside the site due to odour, submit to the Environment Agency for approval within the period specified, an odour management plan which identifies and minimises the risks of pollution from odour;
 - (b) implement the approved odour management plan, from the date of approval, unless otherwise agreed in writing by the Environment Agency.

3.4 Noise and vibration

- 3.4.1 Emissions from the activities shall be free from noise and vibration at levels likely to cause pollution outside the site, as perceived by an authorised officer of the Environment Agency, unless the operator has used appropriate measures, including, but not limited to, those specified in any approved noise and vibration management plan to prevent or where that is not practicable to minimise the noise and vibration.
- 3.4.2 The operator shall:
- (a) if notified by the Environment Agency that the activities are giving rise to pollution outside the site due to noise and vibration, submit to the Environment Agency for approval within the period specified, a noise and vibration management plan which identifies and minimises the risks of pollution from noise and vibration;
 - (b) implement the approved noise and vibration management plan, from the date of approval, unless otherwise agreed in writing by the Environment Agency.

3.5 Pests

3.5.1 The activities shall not give rise to the presence of pests which are likely to cause pollution, hazard or annoyance outside the boundary of the site. The operator shall not be taken to have breached this condition if appropriate measures, including, but not limited to, those specified in any approved pests management plan, have been taken to prevent or where that is not practicable, to minimise the presence of pests on the site.

3.5.2 The operator shall:

(a) if notified by the Environment Agency, submit to the Environment Agency for approval within the period specified, a pests management plan which identifies and minimises risks of pollution from pests;

(b) implement the pests management plan, from the date of approval, unless otherwise agreed in writing by the Environment Agency.

3.6 Fire prevention

3.6.1 The operator shall take all appropriate measures to prevent fires on site and minimise the risk of pollution from them including, but not limited to, those specified in any approved fire prevention plan.

4 Information

4.1 Records

4.1.1 All records required to be made by this permit shall:

(a) be legible;

(b) be made as soon as reasonably practicable;

(c) if amended, be amended in such a way that the original and any subsequent amendments remain legible, or are capable of retrieval; and

(d) be retained, unless otherwise agreed in writing by the Environment Agency, for at least 6 years from the date when the records were made, or in the case of the following records until permit surrender:

(i) off-site environmental effects; and

(ii) matters which affect the condition of the land and groundwater.

4.1.2 The operator shall keep on site all records, plans and the management system required to be maintained by this permit, unless otherwise agreed in writing by the Environment Agency.

4.2 Reporting

4.2.1 The operator shall send all reports and notifications required by the permit to the Environment Agency using the contact details supplied in writing by the Environment Agency.

4.2.2 For the following activities referenced in schedule 1, table S1.1 (AR1 and AR2), a report or reports on the performance of the activities over the previous year shall be submitted to the Environment Agency by 31 January (or other date agreed in writing by the Environment Agency) each year. The report(s) shall include as a minimum:

(a) a review of the results of the monitoring and assessment carried out in accordance with the permit including an interpretive review of that data;

(b) the annual production/treatment data set out in schedule 4 table S4.1; and

- (c) the performance parameters set out in schedule 4 table S4.2 using the forms specified in table S4.3 of that schedule.

4.2.3 The operator shall, unless notice under this condition has been served within the preceding four years, submit to the Environment Agency, within six months of receipt of a written notice, a report assessing whether there are other appropriate measures that could be taken to prevent, or where that is not practicable, to minimise pollution.

4.2.4 Within 1 month of the end of each quarter, the operator shall submit to the Environment Agency using the form made available for the purpose, the information specified on the form relating to the site and the waste accepted and removed from it during the previous quarter.

4.3 Notifications

4.3.1 In the event:

- (a) that the operation of the activities gives rise to an incident or accident which significantly affects or may significantly affect the environment, the operator must immediately—
 - (i) inform the Environment Agency,
 - (ii) take the measures necessary to limit the environmental consequences of such an incident or accident, and
 - (iii) take the measures necessary to prevent further possible incidents or accidents;
- (b) of a breach of any permit condition the operator must immediately—
 - (i) inform the Environment Agency, and
 - (ii) take the measures necessary to ensure that compliance is restored within the shortest possible time;
- (c) of a breach of permit condition which poses an immediate danger to human health or threatens to cause an immediate significant adverse effect on the environment, the operator must immediately suspend the operation of the activities or the relevant part of it until compliance with the permit conditions has been restored.

4.3.2 Any information provided under condition 4.3.1 shall be confirmed by sending the information listed in schedule 5 to this permit within the time period specified in that schedule.

4.3.3 The Environment Agency shall be notified within 14 days of the occurrence of the following matters, except where such disclosure is prohibited by Stock Exchange rules:

Where the operator is a registered company:

- (a) any change in the operator's trading name, registered name or registered office address; and
- (b) any steps taken with a view to the operator going into administration, entering into a company voluntary arrangement or being wound up.

Where the operator is a corporate body other than a registered company:

- (a) any change in the operator's name or address; and
- (b) any steps taken with a view to the dissolution of the operator.

In any other case:

- (a) the death of any of the named operators (where the operator consists of more than one named individual);
- (b) any change in the operator's name(s) or address(es); and
- (c) any steps taken with a view to the operator, or any one of them, going into bankruptcy, entering into a composition or arrangement with creditors, or, in the case of them being in a partnership, dissolving the partnership.

- 4.3.4 Where the operator proposes to make a change in the nature or functioning, or an extension of the activities, which may have consequences for the environment and the change is not otherwise the subject of an application for approval under the Regulations or this permit:
- (a) the Environment Agency shall be notified at least 14 days before making the change; and
 - (b) the notification shall contain a description of the proposed change in operation.
- 4.3.5 The Environment Agency shall be given at least 14 days notice before implementation of any part of the site closure plan.

4.4 Interpretation

- 4.4.1 In this permit the expressions listed in schedule 6 shall have the meaning given in that schedule.
- 4.4.2 In this permit references to reports and notifications mean written reports and notifications, except where reference is made to notification being made “immediately”, in which case it may be provided by telephone.

Schedule 1 – Operations

Table S1.1 activities			
Activity reference	Activity listed in Schedule 1 of the EP Regulations	Description of specified activity and WFD Annex I and II operations	Limits of specified activity and waste types
AR1	Section 5.3, Part A(1)(a)(iv) Disposal or recovery of hazardous waste with a capacity exceeding 10 tonnes per day involving repackaging.	<p>Repackaging of hazardous waste.</p> <p>R12 Exchange of waste for submission to any of the operations numbered R1 to R11.</p> <p>D14 Repackaging prior to submission to any of the operations numbered D1 to D13.</p>	<p>Repackaging of hazardous waste is limited to:</p> <ul style="list-style-type: none"> • sorting batteries from mixed containers into batteries of the same type. • moving waste containers (e.g. drums, paint tins) from one pallet or bulk container into another. <p>Repackaging of hazardous healthcare wastes is limited to:</p> <ul style="list-style-type: none"> • taking a waste package (drum or box) out of one cart or bulk container and placing it into another bulk container • taking a waste package from a cart or bulk container and placing it onto a pallet or vehicle • taking a waste package from a pallet and placing it into a bulk container. <p>Healthcare waste shall not be transferred, removed or separated from its primary packaging.</p> <p>Repackaging of waste shall not change either the maximum storage times for waste on site or the amount that can be stored.</p> <p>All repackaging shall take place on an impermeable surface with sealed drainage.</p> <p>Waste types and quantities as specified in Schedule 2, Table S2.1.</p>
AR2	Section 5.6, Part A(1)(a) Temporary storage of hazardous waste with a total capacity exceeding 50 tonnes.	<p>Storage of hazardous waste.</p> <p>R13 Storage of waste pending any of the operations numbers R1 to R12(excluding temporary storage, pending collection on the site where it is produced).</p> <p>D15 Storage pending any of the operations numbered D1 to D14 (excluding temporary storage, pending collection, on the site where the waste is produced).</p>	<p>From receipt and storage of hazardous waste on site to its repackaging on site or its transfer off-site.</p> <p>All hazardous healthcare waste shall be stored inside a building.</p> <p>Waste shall be stored on impermeable surfacing with sealed drainage.</p> <p>Hazardous waste storage shall not exceed 6 months.</p> <p>Healthcare waste storage shall not exceed 7 days.</p> <p>The total amount of healthcare waste stored at any one time, including both hazardous and non-hazardous waste, shall not exceed 5 tonnes.</p> <p>The total amount of waste stored on site at any one time including both hazardous and non-hazardous waste shall not exceed 2,000 tonnes.</p>

Table S1.1 activities		
		Waste types and quantities as specified in Schedule 2, Table S2.1.
Activity reference	Description of activities for waste operations	Limits of activities
AR3	<p>R13 Storage of waste pending any of the operations numbered R1 to R12 (excluding temporary storage, pending collection, on the site where it is produced).</p> <p>D15 Temporary storage of waste pending any of the operations numbered D1 to D14(excluding temporary storage, pending collection on the site where it is produced).</p>	<p>From receipt and storage of non-hazardous waste prior to treatment and/or repacking and transfer off-site.</p> <p>Storage shall take place on impermeable surface with sealed drainage.</p> <p>All non-hazardous healthcare waste shall be stored inside a building.</p> <p>The total amount of healthcare waste stored within a building at any one time, including both hazardous and non-hazardous waste, shall not exceed 5 tonnes.</p> <p>The total amount of waste stored on site at any one time including both hazardous and non-hazardous waste shall not exceed 2,000 tonnes.</p> <p>Non-hazardous waste storage shall not exceed 6 months.</p> <p>Healthcare waste storage shall not exceed 7 days.</p> <p>Waste types and quantities as specified in Schedule 2, Table S2.2.</p>
AR4	<p>R12 Exchange of waste for submission to any of the operations numbered R1 to R11.</p> <p>R3 Recycling/reclamation of organic substances which are not used as solvents (including composting and other biological transformation processes)</p> <p>R4 Recycling/reclamation of metal and metal compounds.</p> <p>R5 Recycling/reclamation of other inorganic material.</p> <p>D14 Repackaging prior to submission to any of the operations numbered D1 to D13.</p>	<p>Treatment and/or repackaging of waste on site and its transfer off-site.</p> <p>Treatment is limited to:</p> <ul style="list-style-type: none"> • manual sorting and separation • baling of plastic bags and card, and • compaction of polystyrene. <p>Repackaging non-hazardous waste is limited to moving waste containers (e.g. drums, paint tins) from one pallet or bulk container into another.</p> <p>Repackaging of healthcare wastes is limited to:</p> <ul style="list-style-type: none"> • taking a waste package (drum or box) out of one cart or bulk container and placing it into another bulk container • taking a waste package from a cart or bulk container and placing it onto a pallet or vehicle • taking a waste package from a pallet and placing it into a bulk container. <p>Healthcare waste shall not be transferred, removed or separated from its primary packaging.</p> <p>All treatment or repackaging shall take place on impermeable surface with sealed drainage.</p> <p>Repackaging of waste shall not change either the maximum storage times for waste on site or the amount that can be stored.</p> <p>Waste types and quantities as specified in Schedule 2, Table S2.2.</p>

Table S1.2 Operating techniques		
Description	Parts	Date Received
Application	Response to section 3 – technical standards of Part C3 and C4 of the application form.	Duly Made 11/06/2021
Application	Dust Management Plan dated 21/05/2021 v1	09/06/2021
Additional information	Flood Management Plant V2 and Flood Action Manual V2	27/08/2021
Additional information	Fire Prevention Plan dated 17/03/22	18/03/22
Non-hazardous and inert waste: appropriate measures for permitted facilities Version published 12 July 2021	All relevant parts	N/A
Chemical waste: appropriate measures for permitted facilities Version published 18 November 2020	All relevant parts	N/A
Healthcare waste: appropriate measures for permitted facilities Version published 13 July 2020	All relevant parts	N/A

Schedule 2 – Waste types, raw materials and fuels

Table S2.1 Permitted waste types and quantities for activities AR1 and AR2	
Maximum quantity	The total quantity of wastes accepted at the site shall not exceed 20,000 tonnes per year.
Waste code	Description
01	Wastes resulting from exploration, mining, quarrying and physical and chemical treatment of minerals
01 03	wastes from physical and chemical processing of metalliferous minerals
01 03 04*	acid-generating tailings from processing of sulphide ore
01 03 05*	other tailings containing hazardous substances
01 03 07*	other wastes containing hazardous substances from physical and chemical processing of metalliferous minerals
01 04	wastes from physical and chemical processing of non-metalliferous minerals
01 04 07*	wastes containing hazardous substances from physical and chemical processing of non-metalliferous minerals
01 05	drilling muds and other drilling wastes
01 05 05*	oil-containing drilling muds and wastes
01 05 06*	drilling muds and other drilling wastes containing hazardous substances
02	Wastes from agriculture, horticulture, forestry, hunting and fishing, food preparation and processing
02 01	waste from agriculture, horticulture, forestry, hunting and fishing
02 01 08*	agrochemical waste containing hazardous substances
03	Wastes from wood processing and the production of panels and furniture, pulp, paper and cardboard
03 02	wastes from wood preservation
03 02 01*	non-halogenated organic wood preservatives
03 02 02*	organochlorinated wood preservatives
03 02 03*	organometallic wood preservatives
03 02 04*	inorganic wood preservatives
03 02 05*	other wood preservatives containing hazardous substances
04	Wastes from the leather, fur and textile industries
04 02	wastes from the textile industry
04 02 14*	wastes from finishing containing organic solvents
04 02 16*	dyestuffs and pigments containing hazardous substances
04 02 19*	sludges from on-site effluent treatment containing hazardous substances
05	Wastes from petroleum, natural gas purification and pyrolytic treatment of coal
05 01	wastes from petroleum refining
05 01 02*	desalter sludges

Table S2.1 Permitted waste types and quantities for activities AR1 and AR2	
Maximum quantity	The total quantity of wastes accepted at the site shall not exceed 20,000 tonnes per year.
Waste code	Description
05 01 03*	tank bottom sludges
05 01 04*	acid alkyl sludges
05 01 05*	oil spills
05 01 06*	oily sludges form maintenance operations of the plant or equipment
05 01 07*	acid tars
05 01 08*	other tars
05 01 09*	sludges from on-site effluent treatment containing hazardous substances
05 01 11*	wastes from cleaning of fuels with bases
05 01 12*	oil containing acids
05 01 15*	spent filter clays
05 06	wastes from the pyrolytic treatment of coal
05 06 01*	acid tars
05 06 03*	other tars
05 07	wastes from natural gas purification and transportation
05 07 01*	wastes containing mercury
06	Wastes from inorganic chemical processes
06 01	waste from the manufacture, formulation, supply and use (MFSU) of acids
06 01 01*	sulphuric acid and sulphurous acid
06 01 02*	hydrochloric acid
06 01 03*	hydrofluoric acid
06 01 04*	phosphoric and phosphorous acid
06 01 05*	nitric acid and nitrous acid
06 01 06*	other acids
06 02	wastes from the MDSU of bases
06 02 01*	calcium hydroxide
06 02 03*	ammonium hydroxide
06 02 04*	sodium and potassium hydroxide
06 02 05*	other bases
06 03	wastes from the MDSU of salts and their solutions and metallic oxides
06 03 11*	solid salts and solutions containing cyanides
06 03 13*	solid salts and solutions containing heavy metals
06 03 15*	metallic oxides containing heavy metals
06 04	metal-containing wastes other than those mentioned in 06 03
06 04 03*	wastes containing arsenic
06 04 04*	wastes containing mercury
06 04 05*	wastes containing other heavy metals

Table S2.1 Permitted waste types and quantities for activities AR1 and AR2	
Maximum quantity	The total quantity of wastes accepted at the site shall not exceed 20,000 tonnes per year.
Waste code	Description
06 05	sludges from on-site effluent treatment
06 05 02*	sludges from on-site effluent treatment containing hazardous substances
06 06	wastes from the MFSU of sulphur chemicals, sulphur chemical processes and desulphurisation processes
06 06 02*	wastes containing hazardous sulphides
06 07	wastes from the MFSU of halogens and halogen chemical processes
06 07 02*	activated carbon from chlorine production
06 07 03*	barium sulphate sludge containing mercury
06 07 04*	solution and acids, for example contact acid
06 08	wastes from the MFSU of silicon and silicon derivatives
06 08 02*	wastes containing hazardous chlorosilanes
06 09	wastes from the MFSU of phosphorous chemicals and phosphorous chemical processes
06 09 03*	calcium-based reaction wastes containing or contaminated with hazardous substances
06 10	wastes from the MFSU of nitrogen chemicals, nitrogen chemical processes and fertiliser manufacture
06 10 02*	wastes containing hazardous substances
06 13	wastes from inorganic chemical processes not otherwise specified
06 13 01*	inorganic plant protection products, wood-preserving agents and other biocides
06 13 02*	spent activated carbon (except 06 07 02)
07	Wastes from organic chemical processes
07 01	waste from the manufacture, formulation, supply and use (MFSU) of basic organic chemicals
07 01 01*	aqueous washing liquids and mother liquors
07 01 03*	organic halogenated solvents, washing liquids and mother liquors
07 01 04*	other organic solvents, washing liquids and mother liquors
07 01 07*	halogenated still bottoms and reaction residues
07 01 08*	other still bottoms and reaction residues
07 01 09*	halogenated filter cakes and spent absorbents
07 01 10*	other filter cakes and spent absorbents
07 01 11*	sludges from on-site effluent treatment containing hazardous substances
07 02	waste from the MFSU of plastics, synthetic rubber and man-made fibres
07 02 01*	aqueous washing liquids and mother liquors
07 02 03*	organic halogenated solvents, washing liquids and mother liquors
07 02 04*	other organic solvents, washing liquids and mother liquors
07 02 07*	halogenated still bottoms and reaction residues
07 02 08*	other still bottoms and reaction residues
07 02 09*	halogenated filter cakes and spent absorbents

Table S2.1 Permitted waste types and quantities for activities AR1 and AR2	
Maximum quantity	The total quantity of wastes accepted at the site shall not exceed 20,000 tonnes per year.
Waste code	Description
07 02 10*	other filter cakes and spent absorbents
07 02 11*	sludges from on-site effluent treatment containing hazardous substances
07 02 14*	wastes from additives containing hazardous substances
07 02 16*	wastes containing silicones
07 03	waste from the MFSU of organic dyes and pigments (except 06 11)
07 03 01*	aqueous washing liquids and mother liquors
07 03 03*	organic halogenated solvents, washing liquids and mother liquors
07 03 04*	other organic solvents, washing liquids and mother liquors
07 03 07*	halogenated still bottoms and reaction residues
07 03 08*	other still bottoms and reaction residues
07 03 09*	halogenated filter cakes and spent absorbents
07 03 10*	other filter cakes and spent absorbents
07 03 11*	sludges from on-site effluent treatment containing hazardous substances
07 04	waste from the MFSU of organic plant protection products (except 02 01 08 and 02 01 09), wood preserving agents (except 03 02) and other biocides
07 04 01*	aqueous washing liquids and mother liquors
07 04 03*	organic halogenated solvents, washing liquids and mother liquors
07 04 04*	other organic solvents, washing liquids and mother liquors
07 04 07*	halogenated still bottoms and reaction residues
07 04 08*	other still bottoms and reaction residues
07 04 09*	halogenated filter cakes and spent absorbents
07 04 10*	other filter cakes and spent absorbents
07 04 11*	sludges from on-site effluent treatment containing hazardous substances
07 04 13*	solids containing hazardous substances
07 05	waste from the MFSU of pharmaceuticals
07 05 01*	aqueous washing liquids and mother liquors
07 05 03*	organic halogenated solvents, washing liquids and mother liquors
07 05 04*	other organic solvents, washing liquids and mother liquors
07 05 07*	halogenated still bottoms and reaction residues
07 05 08*	other still bottoms and reaction residues
07 05 09*	halogenated filter cakes and spent absorbents
07 05 10*	other filter cakes and spent absorbents
07 05 11*	sludges from on-site effluent treatment containing hazardous substances
07 05 13*	solid wastes containing hazardous substances
07 06	waste from the MFSU of fats, grease, soaps, detergents, disinfectants and cosmetics
07 06 01*	aqueous washing liquids and mother liquors

Table S2.1 Permitted waste types and quantities for activities AR1 and AR2	
Maximum quantity	The total quantity of wastes accepted at the site shall not exceed 20,000 tonnes per year.
Waste code	Description
07 06 03*	organic halogenated solvents, washing liquids and mother liquors
07 06 04*	other organic solvents, washing liquids and mother liquors
07 06 07*	halogenated still bottoms and reaction residues
07 06 08*	other still bottoms and reaction residues
07 06 09*	halogenated filter cakes and spent absorbents
07 06 10*	other filter cakes and spent absorbents
07 06 11*	sludges from on-site effluent treatment containing hazardous substances
07 07	waste from the MFSU of fine chemicals and chemical products not otherwise specified
07 07 01*	aqueous washing liquids and mother liquors
07 07 03*	organic halogenated solvents, washing liquids and mother liquors
07 07 04*	other organic solvents, washing liquids and mother liquors
07 07 07*	halogenated still bottoms and reaction residues
07 07 08*	other still bottoms and reaction residues
07 07 09*	halogenated filter cakes and spent absorbents
07 07 10*	other filter cakes and spent absorbents
07 07 11*	sludges from on-site effluent treatment containing hazardous substances
08	Wastes from the manufacture, formulation, supply and use (mfsu) of coatings (paints, varnishes and vitreous enamels), adhesives, sealants and printing inks
08 01	waste from MFSU and removal of paint and varnish
08 01 11*	waste paint and varnish containing organic solvents or other hazardous substances
08 01 13*	sludges from paint or varnish containing organic solvents or other hazardous substances
08 01 15*	aqueous sludges containing paint or varnish containing organic solvents or other hazardous substances
08 01 17*	wastes from paint or varnish removal containing organic solvents or other hazardous substances
08 01 19*	aqueous suspensions containing paint or varnish containing organic solvents or other hazardous substances
08 01 21*	waste paint or varnish remover
08 03	waste from MFSU of printing inks
08 03 12*	waste ink containing hazardous substances
08 03 14*	ink sludges containing hazardous substances
08 03 16*	waste etching solutions
08 03 17*	waste printing toner containing hazardous substances
08 03 19*	disperse oil
08 04	waste from MFSU of adhesives and sealants (including waterproofing products)
08 04 09*	waste adhesives and sealants containing organic solvents or other hazardous substances

Table S2.1 Permitted waste types and quantities for activities AR1 and AR2	
Maximum quantity	The total quantity of wastes accepted at the site shall not exceed 20,000 tonnes per year.
Waste code	Description
08 04 11*	adhesive and sealant sludges containing organic solvents or other hazardous substances
08 04 13*	aqueous sludges containing adhesives or sealants containing organic solvents or other hazardous substances
08 04 15*	aqueous liquid waste containing adhesives or sealants containing organic solvents or other hazardous substances
08 04 17*	rosin oil
08 05	waste not otherwise specified in 08
08 05 01*	waste isocyanates
09	Wastes from the photographic industry
09 01	waste from the photographic industry
09 01 01*	water-based developer and activator solutions
09 01 02*	water-based offset plate developer solutions
09 01 03*	solvent-based developer solutions
09 01 04*	fixer solutions
09 01 05*	bleach solutions and bleach fixer solutions
09 01 06*	wastes containing silver from on-site treatment of photographic wastes
09 01 11*	single-use cameras containing batteries included in 16 06 01, 16 06 02 or 16 06 03
09 01 13*	aqueous liquid waste from on-site reclamation of silver other than those mentioned in 09 01 06
10	Wastes from thermal processes
10 01	waste from power stations and other combustion plants (except 19)
10 01 09*	sulphuric acid
10 01 20*	sludges from on-site effluent treatment containing hazardous substances
10 01 22*	aqueous sludges from boiler cleansing containing hazardous substances
10 02	waste from the iron and steel industry
10 02 07*	solid wastes from gas treatment containing hazardous substances
10 02 11*	wastes from cooling-water treatment containing oil
10 02 13*	sludges and filter cakes from gas treatment containing hazardous substances
10 03	waste from aluminium thermal metallurgy
10 03 04*	primary production slags
10 03 08*	salt slags from secondary production
10 03 09*	black drosses from secondary production
10 03 17*	tar-containing wastes from anode manufacture
10 03 23*	solid wastes from gas treatment containing hazardous substances
10 03 25*	sludges and filter cakes from gas treatment containing hazardous substances
10 03 27*	wastes from cooling-water treatment containing oil
10 03 29*	wastes from treatment of salt slags and black drosses containing hazardous substances

Table S2.1 Permitted waste types and quantities for activities AR1 and AR2	
Maximum quantity	The total quantity of wastes accepted at the site shall not exceed 20,000 tonnes per year.
Waste code	Description
10 04	waste from lead thermal metallurgy
10 04 01*	slags from primary and secondary production
10 04 03*	calcium arsenate
10 04 05*	other particulates and dust
10 04 06*	solid wastes from gas treatment
10 04 07*	sludges and filter cakes from gas treatment
10 04 09*	wastes from cooling-water treatment containing oil
10 05	waste from zinc thermal metallurgy
10 05 05*	solid waste from gas treatment
10 05 06*	sludges and filter cakes from gas treatment
10 05 08*	wastes from cooling-water treatment containing oil
10 06	waste from copper thermal metallurgy
10 06 06*	solid wastes from gas treatment
10 06 07*	sludges and filter cakes from gas treatment
10 06 09*	wastes from cooling-water treatment containing oil
10 07	waste from silver, gold and platinum metallurgy
10 07 07*	wastes from cooling-water treatment containing oil
10 08	waste from other non-ferrous thermal metallurgy
10 08 08*	salt slag from primary and secondary production
10 08 12*	tar-containing wastes from anode manufacture
10 08 17*	sludges and filter cakes from flue-gas treatment containing hazardous substances
10 08 19*	wastes from cooling-water treatment containing oil
10 09	waste from casting of ferrous pieces
10 09 05*	casting cores and moulds which have not undergone pouring containing hazardous substances
10 09 07*	casting cores and moulds which have undergone pouring containing hazardous substances
10 09 13*	waste binders containing hazardous substances
10 09 15*	waste crack-indicating agent containing hazardous substances
10 10	waste from casting of non-ferrous pieces
10 10 05*	casting cores and moulds which have not undergone pouring, containing hazardous substances
10 10 07*	casting cores and moulds which have undergone pouring, containing hazardous substances
10 10 13*	waste binders containing hazardous substances
10 10 15*	waste crack-indicating agent containing hazardous substances
10 11	waste from manufacture of glass and glass products
10 11 09*	waste preparation mixture before thermal processing, containing hazardous substances

Table S2.1 Permitted waste types and quantities for activities AR1 and AR2	
Maximum quantity	The total quantity of wastes accepted at the site shall not exceed 20,000 tonnes per year.
Waste code	Description
10 11 11*	waste glass in small particles and glass powder containing heavy metals (for example from cathode ray tubes)
10 11 13*	glass-polishing and -grinding sludge containing hazardous substances
10 11 15*	solid wastes from flue-gas treatment containing hazardous substances
10 11 17*	sludges and filter cakes from flue-gas treatment containing hazardous substances
10 11 19*	solid wastes from on-site effluent treatment containing hazardous substances
10 12	waste from manufacture of ceramic goods, bricks, tiles and construction products
10 12 09*	solid wastes from gas treatment containing hazardous substances
10 12 11*	wastes from glazing containing heavy metals
10 13	waste from manufacture of cement, lime and plaster and articles and products made from them
10 13 12*	solid wastes from gas treatment containing hazardous substances
10 14	waste from crematoria
10 14 01*	waste from gas cleaning containing mercury
11	Wastes from chemical surface treatment and coating of metals and other materials; non-ferrous hydro-metallurgy
11 01	wastes from chemical surface treatment and coating of metals and other materials (for example galvanic processes, zinc coating processes, pickling processes, etching, phosphating, alkaline degreasing, anodising)
11 01 06*	acids not otherwise specified
11 01 07*	pickling bases
11 01 08*	phosphatising sludges
11 01 09*	sludges and filter cakes containing hazardous substances
11 01 11*	aqueous rinsing liquids containing hazardous substances
11 01 13*	degreasing wastes containing hazardous substances
11 01 15*	eluate and sludges from membrane systems or ion exchange systems containing hazardous substances
11 01 16*	saturated or spent ion exchange resins
11 02	wastes from non-ferrous hydrometallurgical processes
11 02 02*	sludges from zinc hydrometallurgy (including jarosite, goethite)
11 02 05*	wastes from copper hydrometallurgical processes containing hazardous substances
11 02 07*	other wastes containing hazardous substances
11 03	sludges and solids from tempering processes
11 03 01*	wastes containing cyanide
11 03 02*	other wastes
11 05	wastes from hot galvanising processes
11 05 03*	solid wastes from gas treatment
11 05 04*	spent flux

Table S2.1 Permitted waste types and quantities for activities AR1 and AR2	
Maximum quantity	The total quantity of wastes accepted at the site shall not exceed 20,000 tonnes per year.
Waste code	Description
12	Wastes from shaping and physical and mechanical surface treatment of metals and plastics
12 01	wastes from shaping and physical and mechanical surface treatment of metals and plastics
12 01 06*	mineral-based machining oils containing halogens (except emulsions and solutions)
12 01 07*	mineral-based machining oils free of halogens (except emulsions and solutions)
12 01 08*	machining emulsions and solutions containing halogens
12 01 09*	machining emulsions and solutions free of halogens
12 01 10*	synthetic machining oils
12 01 12*	spent waxes and fats
12 01 14*	machining sludges containing hazardous substances
12 01 16*	waste blasting material containing hazardous substances
12 03	wastes from water and steam degreasing processes (except 11)
12 03 01*	aqueous washing liquids
12 03 02*	steam degreasing wastes
13	Oil wastes and wastes of liquid fuels (except edible oils, and those in chapters 05, 12 and 19)
13 01	waste hydraulic oils
13 01 04*	chlorinated emulsions
13 01 05*	non-chlorinated emulsions
13 01 09*	mineral-based chlorinated hydraulic oils
13 01 10*	mineral based non-chlorinated hydraulic oils
13 01 11*	synthetic hydraulic oils
13 01 12*	readily biodegradable hydraulic oils
13 01 13*	other hydraulic oils
13 02	waste engine, gear and lubricating oils
13 02 04*	mineral-based chlorinated engine, gear and lubricating oils
13 02 05*	mineral-based non-chlorinated engine, gear and lubricating oils
13 02 06*	synthetic engine, gear and lubricating oils
13 02 07*	readily biodegradable engine, gear and lubricating oils
13 02 08*	other engine, gear and lubricating oils
13 03	waste insulating and heat transmission oils
13 03 06*	mineral-based chlorinated insulating and heat transmission oils other than those mentioned in 13 03 01
13 03 07*	mineral-based non-chlorinated insulating and heat transmission oils
13 03 08*	synthetic insulating and heat transmission oils
13 03 09*	readily biodegradable insulating and heat transmission oils
13 03 10*	other insulating and heat transmission oils

Table S2.1 Permitted waste types and quantities for activities AR1 and AR2	
Maximum quantity	The total quantity of wastes accepted at the site shall not exceed 20,000 tonnes per year.
Waste code	Description
13 04	bilge oils
13 04 01*	bilge oils from inland navigation
13 04 02*	bilge oils from jetty sewers
13 04 03*	bilge oils from other navigation
13 05	oil/water separator contents
13 05 01*	solids from grit chambers and oil/water separators
13 05 02*	sludges from oil/water separators
13 05 03*	interceptor sludges
13 05 06*	oil from oil/water separators
13 05 07*	oily water from oil/water separators
13 05 08*	mixtures of wastes from grit chambers and oil/water separators
13 07	wastes of liquid fuels
13 07 01*	fuel oil and diesel
13 07 02*	petrol
13 07 03*	other fuels (including mixtures)
13 08	oil wastes not otherwise specified
13 08 01*	desalter sludges or emulsions
13 08 02*	other emulsions
14	Waste organic solvents, refrigerants and propellants (except 07 and 08)
14 06	waste organic solvents, refrigerants and foam/aerosol propellants
14 06 01*	chlorofluorocarbons, HCFC, HFC
14 06 02*	other halogenated solvents and solvent mixtures
14 06 03*	other solvents and solvent mixtures
14 06 04*	sludges or solid wastes containing halogenated solvents
15	Waste packaging; absorbents, wiping cloths, filter materials and protective clothing not otherwise specified
15 01	packaging (including separately collected municipal packaging waste)
15 01 10*	packaging containing residues of or contaminated by hazardous substances
15 02	absorbents, filter materials, wiping cloths and protective clothing
15 02 02*	absorbents, filter materials (including oil filters not otherwise specified), wiping cloths, protective clothing contaminated by hazardous substances
16	Wastes not otherwise specified in the list
16 01	end-of-life vehicles from different means of transport (including off-road machinery) and wastes from dismantling of end-of-life vehicles and vehicle maintenance (except 13, 14, 16 06 and 16 08)
16 01 07*	oil filters
16 01 08*	components containing mercury
16 01 13*	brake fluids

Table S2.1 Permitted waste types and quantities for activities AR1 and AR2	
Maximum quantity	The total quantity of wastes accepted at the site shall not exceed 20,000 tonnes per year.
Waste code	Description
16 01 14*	antifreeze fluids containing hazardous substances
16 01 21*	hazardous components other than those mentioned in 16 01 07 to 16 01 11 and 16 01 13 and 16 01 14
16 02	wastes from electrical and electronic equipment
16 02 11*	discarded equipment containing chlorofluorocarbons, HCFC, HFC
16 02 13*	discarded equipment containing hazardous components other than those mentioned in 16 02 09 to 16 02 12
16 02 15*	hazardous components removed from discarded equipment
16 03	off-specification batches and unused products
16 03 03*	inorganic wastes containing hazardous substances
16 03 05*	organic wastes containing hazardous substances
16 05	gases in pressure containers and discarded chemicals
16 05 04*	gases in pressure containers (including halons) containing hazardous substances
16 05 06*	laboratory chemicals, consisting of or containing hazardous substances, including mixtures of laboratory chemicals
16 05 07*	discarded inorganic chemicals consisting of or containing hazardous substances
16 05 08*	discarded organic chemicals consisting of or containing hazardous substances
16 06	batteries and accumulators
16 06 01*	lead batteries
16 06 02*	Ni-Cd batteries
16 06 03*	mercury-containing batteries
16 06 06*	separately collected electrolyte from batteries and accumulators
16 07	wastes from transport tank, storage tank and barrel cleaning (except 05 and 13)
16 07 08*	wastes containing oil
16 07 09*	wastes containing other hazardous substances
16 08	spent catalysts
16 08 02*	spent catalysts containing hazardous transition metals or hazardous transition metal compounds
16 08 05*	spent catalysts containing phosphoric acid
16 08 06*	spent liquids used as catalysts
16 08 07*	spent catalysts contaminated with hazardous substances
16 09	oxidising substances
16 09 01*	permanganates, for example potassium permanganate
16 09 02*	chromates, for example potassium chromate, potassium or sodium dichromate
16 09 03*	peroxides, for example hydrogen peroxide
16 09 04*	oxidising substances, not otherwise specified
16 10	aqueous liquid wastes destined for off-site treatment
16 10 01*	aqueous liquid wastes containing hazardous substances

Table S2.1 Permitted waste types and quantities for activities AR1 and AR2	
Maximum quantity	The total quantity of wastes accepted at the site shall not exceed 20,000 tonnes per year.
Waste code	Description
16 10 03*	aqueous concentrates containing hazardous substances
16 11	waste linings and refractories
16 11 01*	carbon-based linings and refractories from metallurgical processes containing hazardous substances
16 11 03*	other linings and refractories from metallurgical processes containing hazardous substances
16 11 05*	linings and refractories from non-metallurgical processes containing hazardous substances
17	Construction and demolition wastes (including excavated soil from contaminated sites)
17 01	concrete, bricks, tiles and ceramics
17 01 06*	mixtures of, or separate fractions of concrete, bricks, tiles and ceramics containing hazardous substances
17 02	wood, glass and plastic
17 02 04*	glass, plastic and wood containing or contaminated with hazardous substances
17 03	bituminous mixtures, coal tar and tarred products
17 03 01*	bituminous mixtures containing coal tar
17 03 03*	coal tar and tarred products
17 04	metals (including their alloys)
17 04 10*	cables containing oil, coal tar and other hazardous substances
17 06	insulation materials and asbestos-containing construction materials
17 06 03*	other insulation materials consisting of or containing hazardous substances
17 08	gypsum-based construction material
17 08 01*	gypsum-based construction materials contaminated with hazardous substances
17 09	other construction and demolition wastes
17 09 01*	construction and demolition wastes containing mercury
17 09 03*	other construction and demolition wastes (including mixed wastes) containing hazardous substances
18	Wastes from human or animal health care and/or related research (except kitchen and restaurant wastes not arising from immediate health care)
18 01	wastes from natal care, diagnosis, treatment or prevention of disease in humans
18 01 03*	infectious waste, not contaminated with chemicals or medicines (may contain sharps) infectious gypsum wastes (for example, plaster casts and moulds)
18 01 03* and 18 01 06* or 18 01 07	infectious waste, contaminated with chemicals
18 01 03* and 18 01 09	infectious waste, medicinally contaminated (not cytotoxic or cytostatic) – (may contain sharps) sharps from vaccinations delivered in hospitals or GP surgeries
18 01 06*	chemicals consisting of or containing hazardous substances

Table S2.1 Permitted waste types and quantities for activities AR1 and AR2	
Maximum quantity	The total quantity of wastes accepted at the site shall not exceed 20,000 tonnes per year.
Waste code	Description
18 01 10*	amalgam waste from dental care
18 02	wastes from research, diagnosis, treatment or prevention of disease involving animals
18 02 02*	infectious waste, not contaminated with chemicals or medicines (may contain sharps) infectious gypsum wastes (for example, plaster casts and moulds)
18 02 02* and 18 02 05*	infectious waste, contaminated with chemicals
18 02 05*	chemicals consisting of or containing hazardous substances
19	Wastes from waste management facilities, off-site waste water treatment plants and the preparation of water intended for human consumption and water for industrial use
19 03	stabilised/solidified wastes
19 03 04*	wastes marked as hazardous, partly stabilised other than 19 03 08*
19 03 06*	wastes marked as hazardous, solidified
19 04	vitrified waste and wastes from vitrification
19 04 02*	fly ash and other flue-gas treatment wastes
19 04 03*	non-vitrified solid phase
19 07	landfill leachate
19 07 02*	landfill leachate containing hazardous substances
19 08	wastes from waste water treatment plants not otherwise specified
19 08 06*	saturated or spent ion exchange resins
19 08 07*	solutions and sludges from regeneration of ion exchangers
19 08 08*	membrane system waste containing heavy metals
19 08 10*	grease and oil mixture from oil/water separation other than those mentioned in 19 08 09
19 08 11*	sludges containing hazardous substances from biological treatment of industrial waste water
19 08 13*	sludges containing hazardous substances from other treatment of industrial waste water
19 11	wastes from oil regeneration
19 11 01*	spent filter clays
19 11 02*	acid tars
19 11 03*	aqueous liquid wastes
19 11 04*	wastes from cleaning of fuel with bases
19 11 05*	sludges from on-site effluent treatment containing hazardous substances
19 11 07*	wastes from flue-gas cleaning
19 12	wastes from the mechanical treatment of waste (for example sorting, crushing, compacting, pelletising) not otherwise specified
19 12 11*	other wastes (including mixtures of materials) from mechanical treatment of waste containing hazardous substances
19 13	wastes from soil and groundwater remediation

Table S2.1 Permitted waste types and quantities for activities AR1 and AR2	
Maximum quantity	The total quantity of wastes accepted at the site shall not exceed 20,000 tonnes per year.
Waste code	Description
19 13 01*	solid wastes from soil remediation containing hazardous substances
19 13 03*	sludges from soil remediation containing hazardous substances
19 13 05*	sludges from groundwater remediation containing hazardous substances
19 13 07*	aqueous liquid wastes and aqueous concentrates from groundwater remediation containing hazardous substances
20	Municipal wastes (household waste and similar commercial, industrial and institutional wastes) including separately collected fractions
20 01	separately collected fractions (except 15 01)
20 01 13*	solvents
20 01 14*	acids
20 01 15*	alkalines
20 01 17*	photochemicals
20 01 19*	pesticides
20 01 21*	fluorescent tubes and other mercury-containing waste
20 01 23*	discarded equipment containing chlorofluorocarbons
20 01 26*	oil and fat other than those mentioned in 20 01 25
20 01 27*	paint, inks, adhesives and resins containing hazardous substances
20 01 29*	detergents containing hazardous substances
20 01 33*	batteries and accumulators included in 16 06 01, 16 06 02 or 16 06 03 and unsorted batteries and accumulators containing these batteries
20 01 35*	discarded electrical and electronic equipment other than those mentioned in 20 01 21 and 20 01 23 containing hazardous components
20 01 37*	wood containing hazardous substances

Table S2.2 Permitted waste types and quantities for activities AR3 and AR4	
Maximum quantity	The total quantity of wastes accepted at the site shall not exceed 20,000 tonnes per year.
Waste code	Description
01	Wastes resulting from exploration, mining, quarrying and physical and chemical treatment of minerals
01 03	wastes from physical and chemical processing of metalliferous minerals
01 03 06	tailings other than those mentioned in 01 03 04 and 01 03 05
01 03 08	dusty and powdery wastes other than those mentioned in 01 03 07
01 04	wastes from physical and chemical processing of non-metalliferous minerals
01 04 11	wastes from potash and rock salt processing other than those mentioned in 01 04 07
01 04 12	tailings and other wastes from washing and cleaning of minerals other than those mentioned in 01 04 07 and 01 04 11
01 05	drilling muds and other drilling wastes

Table S2.2 Permitted waste types and quantities for activities AR3 and AR4	
Maximum quantity	The total quantity of wastes accepted at the site shall not exceed 20,000 tonnes per year.
Waste code	Description
01 05 04	oil-containing drilling muds and wastes
01 05 07	barite-containing drilling muds and wastes other than those mentioned in 01 05 05 and 01 05 06
01 05 08	chloride-containing drilling muds and wastes other than those mentioned in 01 05 05 and 01 05 06
02	Wastes from agriculture, horticulture, forestry, hunting and fishing, food preparation and processing
02 01	waste from agriculture, horticulture, forestry, hunting and fishing
02 01 01	sludges from washing and cleaning
02 01 04	waste plastics (except packaging)
02 01 09	agrochemical waste other than those mentioned in 02 01 08
02 01 10	waste metal
02 02	wastes from the preparation and processing of meat, fish and other foods of animal origin
02 02 03	materials unsuitable for consumption or processing
02 02 04	sludges from on-site effluent treatment
02 03	wastes from fruit, vegetables, cereals, edible oils, cocoa, coffee, tea and tobacco preparation and processing; conserve production; yeast and yeast extract production, molasses preparation and fermentation
02 03 02	wastes from preserving agents
02 03 03	wastes from solvent extraction
02 03 04	materials unsuitable for consumption or processing
02 03 05	sludges from on-site effluent treatment
02 04	wastes from sugar processing
02 04 01	soil from cleaning and washing beet
02 04 02	off-specification calcium carbonate
02 04 03	sludges from on-site effluent treatment
02 05	wastes from the dairy products industry
02 05 01	materials unsuitable for consumption or processing
02 05 02	sludges from on-site effluent treatment
02 06	wastes from the baking and confectionery industry
02 06 01	materials unsuitable for consumption or processing
02 06 02	wastes from preserving agents
02 06 03	sludges from on-site effluent treatment
02 07	wastes from the production of alcoholic and non-alcoholic beverages (except coffee, tea and cocoa)
02 07 02	wastes from spirits distillation
02 07 03	wastes from chemical treatment
02 07 04	materials unsuitable for consumption or processing

Table S2.2 Permitted waste types and quantities for activities AR3 and AR4	
Maximum quantity	The total quantity of wastes accepted at the site shall not exceed 20,000 tonnes per year.
Waste code	Description
02 07 05	sludges from on-site effluent treatment
03	Wastes from wood processing and the production of panels and furniture, pulp, paper and cardboard
03 03	wastes from pulp, paper and cardboard production and processing
03 03 02	green liquor sludge (from recovery of cooking liquor)
03 03 05	de-inking sludges from paper recycling
03 03 11	sludges from on-site effluent treatment other than those mentioned in 03 03 10
04	Wastes from the leather, fur and textile industries
04 02	wastes from the textile industry
04 02 09	wastes from composite materials (impregnated textile, elastomer, plastomer)
04 02 10	organic matter from natural products (for example grease, wax)
04 02 15	wastes from finishing other than those mentioned in 04 02 14
04 02 17	dyestuffs and pigments other than those mentioned in 04 02 16
04 02 20	sludges from on-site effluent treatment other than those mentioned in 04 02 19
05	Wastes from petroleum, natural gas purification and pyrolytic treatment of coal
05 01	wastes from petroleum refining
05 01 10	sludges from on-site effluent treatment other than those mentioned in 05 01 09
05 01 13	boiler feedwater sludges
05 01 14	wastes from cooling columns
05 01 16	sulphur-containing wastes from petroleum desulphurisation
05 01 17	bitumen
05 06	wastes from the pyrolytic treatment of coal
05 06 04	waste from cooling columns
05 07	wastes from natural gas purification and transportation
05 07 02	wastes containing sulphur
06	Wastes from inorganic chemical processes
06 03	wastes from the MDSU of salts and their solutions and metallic oxides
06 03 14	solid salts and solutions other than those mentioned in 06 03 11 and 06 03 13
06 03 16	metallic oxides other than those mentioned in 06 03 15
06 05	sludges from on-site effluent treatment
06 05 03	sludges from on-site effluent treatment other than those mentioned in 06 05 02
06 06	wastes from the MFSU of sulphur chemicals, sulphur chemical processes and desulphurisation processes
06 06 03	wastes containing sulphides other than those mentioned in 06 06 02
06 09	wastes from the MFSU of phosphorous chemicals and phosphorous chemical processes
06 09 02	phosphorous slag

Table S2.2 Permitted waste types and quantities for activities AR3 and AR4	
Maximum quantity	The total quantity of wastes accepted at the site shall not exceed 20,000 tonnes per year.
Waste code	Description
06 09 04	calcium-based reaction wastes other than those mentioned in 06 09 03
06 11	wastes from the manufacture of inorganic pigments and opacifiers
06 11 01	calcium-based reaction wastes from titanium dioxide production
06 13	wastes from inorganic chemical processes not otherwise specified
06 13 03	carbon black
07	Wastes from organic chemical processes
07 01	waste from the manufacture, formulation, supply and use (MFSU) of basic organic chemicals
07 01 12	sludges from on-site effluent treatment other than those mentioned in 07 01 11
07 02	waste from the MFSU of plastics, synthetic rubber and man-made fibres
07 02 12	sludges from on-site effluent treatment other than those mentioned in 07 02 11
07 02 15	wastes from additives other than those mentioned in 07 02 14
07 03	waste from the MFSU of organic dyes and pigments (except 06 11)
07 03 12	sludges from on-site effluent treatment other than those mentioned in 07 03 11
07 04	waste from the MFSU of organic plant protection products (except 02 01 08 and 02 01 09), wood preserving agents (except 03 02) and other biocides
07 04 12	sludges from on-site effluent treatment other than those mentioned in 07 04 11
07 05	waste from the MFSU of pharmaceuticals
07 05 12	sludges from on-site effluent treatment other than those mentioned in 07 05 11
07 05 14	solid wastes other than those mentioned in 07 05 13
07 06	waste from the MFSU of fats, grease, soaps, detergents, disinfectants and cosmetics
07 06 12	sludges from on-site effluent treatment other than those mentioned in 07 06 11
07 07	waste from the MFSU of fine chemicals and chemical products not otherwise specified
07 07 12	sludges from on-site effluent treatment other than those mentioned in 07 07 11
08	Wastes from the manufacture, formulation, supply and use (mfsu) of coatings (paints, varnishes and vitreous enamels), adhesives, sealants and printing inks
08 01	waste from MFSU and removal of paint and varnish
08 01 12	waste paint and varnish other than those mentioned in 08 01 11
08 01 14	sludges from paint or varnish other than those mentioned in 08 01 13
08 01 16	aqueous sludges containing paint or varnish other than those mentioned in 08 01 15
08 01 18	wastes from paint or varnish removal other than those mentioned in 08 01 17
08 01 20	aqueous suspensions containing paint or varnish other than those mentioned in 08 01 19
08 02	wastes from MFSU of other coatings (including ceramic materials)
08 02 01	waste coating powders
08 02 02	aqueous sludges containing ceramic materials
08 02 03	aqueous suspensions containing ceramic materials

Table S2.2 Permitted waste types and quantities for activities AR3 and AR4	
Maximum quantity	The total quantity of wastes accepted at the site shall not exceed 20,000 tonnes per year.
Waste code	Description
08 03	waste from MFSU of printing inks
08 03 07	aqueous sludges containing ink
08 03 08	aqueous liquid waste containing ink
08 03 13	waste ink other than those mentioned in 08 03 12
08 03 15	ink sludges other than those mentioned in 08 03 14
08 03 18	waste printing toner other than those mentioned in 08 03 17
08 04	waste from MFSU of adhesives and sealants (including waterproofing products)
08 04 10	waste adhesives and sealants other than those mentioned in 08 04 09
08 04 12	adhesive and sealant sludges other than those mentioned in 08 04 11
08 04 14	aqueous sludges containing adhesives or sealants other than those mentioned in 08 04 13
08 04 16	aqueous liquid waste containing adhesives or sealants other than those mentioned in 08 04 15
09	Wastes from the photographic industry
09 01	waste from the photographic industry
09 01 07	photographic film and paper containing silver or silver compounds
09 01 08	photographic film and paper free of silver or silver compounds
09 01 10	single-use cameras without batteries
09 01 12	single-use cameras containing batteries other than those mentioned in 09 01 11
10	Wastes from thermal processes
10 01	waste from power stations and other combustion plants (except 19)
10 01 21	sludges from on-site effluent treatment other than those mentioned in 10 01 20
10 01 23	aqueous sludges from boiler cleansing other than those mentioned in 10 01 22
10 01 24	sands from fluidised beds
10 01 25	wastes from fuel storage and preparation of coal-fired power plants
10 01 26	wastes from cooling-water treatment
10 02	waste from the iron and steel industry
10 02 01	wastes from the processing of slag
10 02 08	solid wastes from gas treatment other than those mentioned in 10 02 07
10 02 10	mill scales
10 02 12	wastes from cooling-water treatment other than those mentioned in 10 02 11
10 02 14	sludges and filter cakes from gas treatment other than those mentioned in 10 02 13
10 02 15	other sludges and filter cakes
10 03	waste from aluminium thermal metallurgy
10 03 02	anode scraps
10 03 05	waste alumina
10 03 16	skimmings other than those mentioned in 10 03 15

Table S2.2 Permitted waste types and quantities for activities AR3 and AR4	
Maximum quantity	The total quantity of wastes accepted at the site shall not exceed 20,000 tonnes per year.
Waste code	Description
10 03 18	carbon-containing wastes from anode manufacture other than those mentioned in 10 03 17
10 03 24	solid wastes from gas treatment other than those mentioned in 10 03 23
10 03 26	sludges and filter cakes from gas treatment other than those mentioned in 10 03 25
10 03 28	wastes from cooling-water treatment other than those mentioned in 10 03 27
10 03 30	wastes from treatment of salt slags and black drosses other than those mentioned in 10 03 29
10 04	waste from lead thermal metallurgy
10 04 10	wastes from cooling-water treatment other than those mentioned in 10 04 09
10 05	waste from zinc thermal metallurgy
10 05 01	slags from primary and secondary production
10 05 09	wastes from cooling-water treatment other than those mentioned in 10 05 08
10 05 11	dross and skimmings other than those mentioned in 10 05 10
10 06	waste from copper thermal metallurgy
10 06 01	slags from primary and secondary production
10 06 04	other particulates and dust
10 06 10	wastes from cooling-water treatment other than those mentioned in 10 06 09
10 07	waste from silver, gold and platinum metallurgy
10 07 01	slags from primary and secondary production
10 07 03	solid wastes from gas treatment
10 07 04	other particulates and dust
10 07 05	sludges and filter cakes from gas treatment
10 07 08	wastes from cooling-water treatment other than those mentioned in 10 07 07
10 08	waste from other non-ferrous thermal metallurgy
10 08 09	other slags
10 08 13	carbon-containing wastes from anode manufacture other than those mentioned in 10 08 12
10 08 14	anode scrap
10 08 18	sludges and filter cakes from flue-gas treatment other than those mentioned in 10 08 17
10 08 20	wastes from cooling-water treatment other than those mentioned in 10 08 19
10 09	waste from casting of ferrous pieces
10 09 03	furnace slag
10 09 06	casting cores and moulds which have not undergone pouring other than those mentioned in 10 09 05
10 09 08	casting cores and moulds which have undergone pouring other than those mentioned in 10 09 07
10 09 14	waste binders other than those mentioned in 10 09 13
10 09 16	waste crack-indicating agent other than those mentioned in 10 09 15

Table S2.2 Permitted waste types and quantities for activities AR3 and AR4	
Maximum quantity	The total quantity of wastes accepted at the site shall not exceed 20,000 tonnes per year.
Waste code	Description
10 10	waste from casting of non-ferrous pieces
10 10 03	furnace slag
10 10 06	casting cores and moulds which have not undergone pouring, other than those mentioned in 10 10 05
10 10 08	casting cores and moulds which have undergone pouring, other than those mentioned in 10 10 07
10 10 14	waste binders other than those mentioned in 10 10 13
10 10 16	waste crack-indicating agent other than those mentioned in 10 10 15
10 11	waste from manufacture of glass and glass products
10 11 10	waste preparation mixture before thermal processing, other than those mentioned in 10 11 09
10 11 12	waste glass other than those mentioned in 10 11 11
10 11 14	glass-polishing and -grinding sludge other than those mentioned in 10 11 13
10 11 16	solid wastes from flue-gas treatment other than those mentioned in 10 11 15
10 11 18	sludges and filter cakes from flue-gas treatment other than those mentioned in 10 11 17
10 11 20	solid wastes from on-site effluent treatment other than those mentioned in 10 11 19
10 12	waste from manufacture of ceramic goods, bricks, tiles and construction products
10 12 01	waste preparation mixture before thermal processing
10 12 05	sludges and filter cakes from gas treatment
10 12 06	discarded moulds
10 12 08	waste ceramics, bricks, tiles and construction products (after thermal processing)
10 12 10	solid wastes from gas treatment other than those mentioned in 10 12 09
10 12 12	wastes from glazing other than those mentioned in 10 12 11
10 12 13	sludge from on-site effluent treatment
10 13	waste from manufacture of cement, lime and plaster and articles and products made from them
10 13 01	waste preparation mixture before thermal processing
10 13 04	wastes from calcination and hydration of lime
10 13 07	sludges and filter cakes from gas treatment
10 13 11	wastes from cement-based composite materials other than those mentioned in 10 13 09 and 10 13 10
10 13 13	solid wastes from gas treatment other than those mentioned in 10 13 12
10 13 14	waste concrete and concrete sludge
11	Wastes from chemical surface treatment and coating of metals and other materials; non-ferrous hydro-metallurgy
11 01	wastes from chemical surface treatment and coating of metals and other materials (for example galvanic processes, zinc coating processes, pickling processes, etching, phosphating, alkaline degreasing, anodising)
11 01 10	sludges and filter cakes other than those mentioned in 11 01 09

Table S2.2 Permitted waste types and quantities for activities AR3 and AR4	
Maximum quantity	The total quantity of wastes accepted at the site shall not exceed 20,000 tonnes per year.
Waste code	Description
11 01 12	aqueous rinsing liquids other than those mentioned in 11 01 11
11 01 14	degreasing wastes other than those mentioned in 11 01 13
11 01 10	sludges and filter cakes other than those mentioned in 11 01 09
11 02	wastes from non-ferrous hydrometallurgical processes
11 02 03	wastes from the production of anodes for aqueous electrolytical processes
11 02 06	wastes from copper hydrometallurgical processes other than those mentioned in 11 02 05
11 05	wastes from hot galvanising processes
11 05 01	hard zinc
11 05 02	zinc ash
12	Wastes from shaping and physical and mechanical surface treatment of metals and plastics
12 01	wastes from shaping and physical and mechanical surface treatment of metals and plastics
12 01 13	welding wastes
12 01 15	machining sludges other than those mentioned in 12 01 14
12 01 17	waste blasting material other than those mentioned in 12 01 16
12 01 21	spent grinding bodies and grinding materials other than those mentioned in 12 01 20
15	Waste packaging; absorbents, wiping cloths, filter materials and protective clothing not otherwise specified
15 01	packaging (including separately collected municipal packaging waste)
15 01 01	paper and cardboard packaging
15 01 02	plastic packaging
15 01 04	metallic packaging
15 01 05	composite packaging
15 01 06	mixed packaging
15 01 07	glass packaging
15 02	absorbents, filter materials, wiping cloths and protective clothing
15 02 03	absorbents, filter materials, wiping cloths and protective clothing other than those mentioned in 15 02 02
16	Wastes not otherwise specified in the list
16 01	end-of-life vehicles from different means of transport (including off-road machinery) and wastes from dismantling of end-of-life vehicles and vehicle maintenance (except 13, 14, 16 06 and 16 08)
16 01 03	end-of-life tyres
16 01 12	brake pads other than those mentioned in 16 01 11
16 01 15	antifreeze fluids other than those mentioned in 16 01 14
16 01 17	ferrous metal
16 01 18	non-ferrous metal

Table S2.2 Permitted waste types and quantities for activities AR3 and AR4	
Maximum quantity	The total quantity of wastes accepted at the site shall not exceed 20,000 tonnes per year.
Waste code	Description
16 01 20	glass
16 02	wastes from electrical and electronic equipment
16 02 14	discarded equipment other than those mentioned in 16 02 09 to 16 02 13
16 02 16	components removed from discarded equipment other than those mentioned in 16 02 15
16 03	off-specification batches and unused products
16 03 04	inorganic wastes other than those mentioned in 16 03 03
16 03 06	organic wastes other than those mentioned in 16 03 05
16 05	gases in pressure containers and discarded chemicals
16 05 05	gases in pressure containers other than those mentioned in 16 05 04
16 05 09	discarded chemicals other than those mentioned in 16 05 06, 16 05 07 or 16 05 08
16 06	batteries and accumulators
16 06 04	alkaline batteries (except 16 06 03)
16 06 05	other batteries and accumulators
16 08	spent catalysts
16 08 01	spent catalysts containing gold, silver, rhenium, rhodium, palladium, iridium or platinum (except 16 08 07)
16 08 03	spent catalysts containing transition metals or transition metal compounds not otherwise specified
16 08 04	spent fluid catalytic cracking catalysts (except 16 08 07)
16 10	aqueous liquid wastes destined for off-site treatment
16 10 02	aqueous liquid wastes other than those mentioned in 16 10 01
16 10 04	aqueous concentrates other than those mentioned in 16 10 03
16 11	waste linings and refractories
16 11 02	carbon-based linings and refractories from metallurgical processes others than those mentioned in 16 11 01
16 11 04	other linings and refractories from metallurgical processes other than those mentioned in 16 11 03
16 11 06	linings and refractories from non-metallurgical processes others than those mentioned in 16 11 05
17	Construction and demolition wastes (including excavated soil from contaminated sites)
17 01	concrete, bricks, tiles and ceramics
17 01 01	concrete
17 01 02	bricks
17 01 03	tiles and ceramics
17 01 07	mixtures of concrete, bricks, tiles and ceramics other than those mentioned in 17 01 06
17 02	wood, glass and plastic
17 02 01	wood

Table S2.2 Permitted waste types and quantities for activities AR3 and AR4	
Maximum quantity	The total quantity of wastes accepted at the site shall not exceed 20,000 tonnes per year.
Waste code	Description
17 02 02	glass
17 03	bituminous mixtures, coal tar and tarred products
17 03 02	bituminous mixtures other than those mentioned in 17 03 01
17 04	metals (including their alloys)
17 04 01	copper, bronze, brass
17 04 02	aluminium
17 04 03	lead
17 04 04	zinc
17 04 05	iron and steel
17 04 06	tin
17 04 11	cables other than those mentioned in 17 04 10
17 06	insulation materials and asbestos-containing construction materials
17 06 04	insulation materials other than those mentioned in 17 06 01 and 17 06 03
17 08	gypsum-based construction material
17 08 02	gypsum-based construction materials other than those mentioned in 17 08 01
17 09	other construction and demolition wastes
17 09 04	mixed construction and demolition wastes other than those mentioned in 17 09 01, 17 09 02 and 17 09 03
18	Wastes from human or animal health care and/or related research (except kitchen and restaurant wastes not arising from immediate health care)
18 01	wastes from natal care, diagnosis, treatment or prevention of disease in humans
18 01 01	non-infectious sharps, not contaminated with chemicals or medicines
18 01 01 and 18 01 09	non-infectious sharps from vaccines delivered in mass vaccination centres, in the community and in care homes
18 01 04	non-infectious offensive waste – human healthcare non-infectious gypsum wastes (for example, plaster casts and moulds)
18 01 07	chemicals other than those mentioned in 18 01 06
18 01 09	other waste medicines, excluding cytotoxic and cytostatic medicines – human healthcare
18 02	wastes from research, diagnosis, treatment or prevention of disease involving animals
18 02 01	non-infectious sharps, not contaminated with chemicals or medicines
18 02 03	non-infectious offensive waste non-infectious gypsum wastes (for example, plaster casts and moulds)
19	Wastes from waste management facilities, off-site waste water treatment plants and the preparation of water intended for human consumption and water for industrial use
19 03	stabilised/solidified wastes
19 03 05	stabilised wastes other than those mentioned in 19 03 04
19 03 07	solidified wastes other than those mentioned in 19 03 06

Table S2.2 Permitted waste types and quantities for activities AR3 and AR4	
Maximum quantity	The total quantity of wastes accepted at the site shall not exceed 20,000 tonnes per year.
Waste code	Description
19 04	vitrified waste and wastes from vitrification
19 04 01	vitrified waste
19 04 04	aqueous liquid wastes from vitrified waste tempering
19 06	wastes from anaerobic treatment of waste
19 06 03	liquor from anaerobic treatment of municipal waste
19 06 04	digestate from anaerobic treatment of municipal waste
19 06 05	liquor from anaerobic treatment of animal and vegetable waste
19 06 06	digestate from anaerobic treatment of animal and vegetable waste
19 07	landfill leachate
19 07 03	landfill leachate other than those mentioned in 19 07 02
19 08	wastes from waste water treatment plants not otherwise specified
19 08 01	screenings
19 08 02	waste from desanding
19 08 05	sludges from treatment of urban waste water
19 08 09	grease and oil mixture from oil/water separation containing edible oil and fats
19 08 12	sludges from biological treatment of industrial waste water other than those mentioned in 19 08 11
19 08 14	sludges from other treatment of industrial waste water other than those mentioned in 19 08 13
19 09	wastes from the preparation of water intended for human consumption or water for industrial use
19 09 01	solid waste from primary filtration and screenings
19 09 02	sludges from water clarification
19 09 03	sludges from decarbonation
19 09 04	spent activated carbon
19 09 05	saturated or spent ion exchange resins
19 09 06	solutions and sludges from regeneration of ion exchangers
19 11	wastes from oil regeneration
19 11 06	sludges from on-site effluent treatment other than those mentioned in 19 11 05
19 12	wastes from the mechanical treatment of waste (for example sorting, crushing, compacting, pelletising) not otherwise specified
19 12 01	paper and cardboard
19 12 02	ferrous metal
19 12 03	non-ferrous metal
19 12 04	plastic and rubber
19 12 05	glass
19 12 08	textiles
19 12 09	minerals (for example sand, stones)

Table S2.2 Permitted waste types and quantities for activities AR3 and AR4	
Maximum quantity	The total quantity of wastes accepted at the site shall not exceed 20,000 tonnes per year.
Waste code	Description
19 12 12	other wastes (including mixtures of materials) from mechanical treatment of wastes other than those mentioned in 19 12 11
19 13	wastes from soil and groundwater remediation
19 13 02	solid wastes from soil remediation other than those mentioned in 19 13 01
19 13 04	sludges from soil remediation other than those mentioned in 19 13 03
19 13 06	sludges from groundwater remediation other than those mentioned in 19 13 05
19 13 08	aqueous liquid wastes and aqueous concentrates from groundwater remediation other than those mentioned in 19 13 07
20	Municipal wastes (household waste and similar commercial, industrial and institutional wastes) including separately collected fractions
20 01	separately collected fractions (except 15 01)
20 01 01	paper and cardboard
20 01 02	glass
20 01 25	edible oil and fat
20 01 28	paint, inks, adhesives and resins other than those mentioned in 20 01 27
20 01 30	detergents other than those mentioned in 20 01 29
20 01 32	medicines other than those mentioned in 20 01 31
20 01 34	batteries and accumulators other than those mentioned in 20 01 33
20 01 36	discarded electrical and electronic equipment other than those mentioned in 20 01 21, 20 01 23 and 20 01 35
20 01 38	wood other than that mentioned in 20 01 37
20 01 39	plastics
20 01 40	metals

Schedule 3 – Emissions and monitoring

Table S3.1 Point Source emissions to water (other than sewer) and land						
Emission point ref. & location	Parameter	Source	Limit (incl. unit)	Reference Period	Monitoring frequency	Monitoring standard or method
SW1 on site plan in schedule 7	---	Uncontaminated surface water from areas of the site not used to store or treat wastes	---	---	---	---

Schedule 4 – Reporting

Table S4.1 Annual production/treatment	
Parameter	Units
---	---

Table S4.2 Performance parameters		
Parameter	Frequency of assessment	Units
Water usage	Annually	m ³
Energy usage	Annually	MWh

Table S4.3 Reporting forms		
Parameter	Reporting form	Form version number and date
Water usage	Water Usage Reporting Form, or other form as agreed in writing by the Environment Agency	Version 1, 08/03/2021
Energy usage	Energy Usage Reporting Form, or other form as agreed in writing by the Environment Agency	Version 1, 08/03/2021

Schedule 5 – Notification

These pages outline the information that the operator must provide.

Units of measurement used in information supplied under Part A and B requirements shall be appropriate to the circumstances of the emission. Where appropriate, a comparison should be made of actual emissions and authorised emission limits.

If any information is considered commercially confidential, it should be separated from non-confidential information, supplied on a separate sheet and accompanied by an application for commercial confidentiality under the provisions of the EP Regulations.

Part A

Permit Number	
Name of operator	
Location of Facility	
Time and date of the detection	

(a) Notification requirements for any malfunction, breakdown or failure of equipment or techniques, accident, or emission of a substance not controlled by an emission limit which has caused, is causing or may cause significant pollution	
To be notified within 24 hours of detection	
Date and time of the event	
Reference or description of the location of the event	
Description of where any release into the environment took place	
Substances(s) potentially released	
Best estimate of the quantity or rate of release of substances	
Measures taken, or intended to be taken, to stop any emission	
Description of the failure or accident.	

(b) Notification requirements for the breach of a limit	
To be notified within 24 hours of detection unless otherwise specified below	
Emission point reference/ source	
Parameter(s)	
Limit	
Measured value and uncertainty	
Date and time of monitoring	

(b) Notification requirements for the breach of a limit	
To be notified within 24 hours of detection unless otherwise specified below	
Measures taken, or intended to be taken, to stop the emission	

Time periods for notification following detection of a breach of a limit	
Parameter	Notification period

(c) Notification requirements for the breach of permit conditions not related to limits	
To be notified within 24 hours of detection	
Condition breached	
Date, time and duration of breach	
Details of the permit breach i.e. what happened including impacts observed.	
Measures taken, or intended to be taken, to restore permit compliance.	

(d) Notification requirements for the detection of any significant adverse environmental effect	
To be notified within 24 hours of detection	
Description of where the effect on the environment was detected	
Substances(s) detected	
Concentrations of substances detected	
Date of monitoring/sampling	

Part B – to be submitted as soon as practicable

Any more accurate information on the matters for notification under Part A.	
Measures taken, or intended to be taken, to prevent a recurrence of the incident	

Measures taken, or intended to be taken, to rectify, limit or prevent any pollution of the environment which has been or may be caused by the emission	
The dates of any unauthorised emissions from the facility in the preceding 24 months.	

Name*	
Post	
Signature	
Date	

* authorised to sign on behalf of the operator

Schedule 6 – Interpretation

“accident” means an accident that may result in pollution.

“Annex I” means Annex I to the Waste Framework Directive.

“Annex II” means Annex II to the Waste Framework Directive.

“application” means the application for this permit, together with any additional information supplied by the operator as part of the application and any response to a notice served under Schedule 5 to the EP Regulations.

“authorised officer” means any person authorised by the Environment Agency under section 108(1) of The Environment Act 1995 to exercise, in accordance with the terms of any such authorisation, any power specified in section 108(4) of that Act.

“Batteries Directive” means Directive 2006/66/EC of the European Parliament and of the Council on batteries and accumulators and waste batteries and accumulators and repealing Directive 91/157/EEC”, as read in accordance with Schedule 1A to the Environmental Permitting (England and Wales) Regulations 2016.

“building” means a construction that has the objective of providing sheltering cover and minimising emissions of noise, particulate matter, odour and litter.

“clinical” waste means waste from a healthcare activity (including veterinary healthcare) that:

- a) contains viable micro-organisms or their toxins which are known or reliably believed to cause disease in humans or other living organisms
- b) contains or is contaminated with a medicine that contains a biologically active pharmaceutical agent
- c) is a sharp, or a body fluid or other biological material (including human and animal tissue) containing or contaminated with a hazardous substance

and waste of a similar nature from a non-healthcare activity.

“container” is a receptacle for waste for example bags, bins, boxes, drums, IBCs and blister packs. Wastes may be packaged in more than one receptacle for example a bag in a box.

“cytotoxic and cytostatic medicines” are medicinal products that possess one or more of the hazardous properties acutely toxic, carcinogenic, mutagenic or toxic for reproduction.

“D” means a disposal operation provided for in Annex I to Directive 2008/98/EC of the European Parliament and of the Council of 19 November 2008 on Waste.

“disposal” means any of the operations provided for in Annex I to the Waste Framework Directive.

“emissions to land” includes emissions to groundwater.

“EP Regulations” means The Environmental Permitting (England and Wales) Regulations SI 2016 No.1154 and words and expressions used in this permit which are also used in the Regulations have the same meanings as in those Regulations.

“fugitive emission” means an emission to air, water or land from the activities which is not controlled by an emission limit.

“emissions of substances not controlled by emission limits” means emissions of substances to air, water or land from the activities, either from the emission points specified in schedule 3 or from other localised or diffuse sources, which are not controlled by an emission limit.

“groundwater” means all water, which is below the surface of the ground in the saturation zone and in direct contact with the ground or subsoil.

“Hazardous property” has the meaning in Annex III of the Waste Framework Directive.

“hazardous substance” means a substance classified as hazardous as a consequence of fulfilling the criteria laid down in parts 2 to 5 of Annex I to Regulation (EC) No 1272/2008.

“hazardous waste” has the meaning given in the Hazardous Waste (England and Wales) Regulations 2005.

“healthcare waste” means waste produced during human or animal healthcare, or related research activities. It covers both clinical and offensive waste. Wastes produced by healthcare in the community, and similar types of waste produced by non-healthcare activities are included, for example:

- cosmetic body piercing and body art
- non-medicinal procedures in the hair and beauty sector
- substance abuse
- crime scene clean-up

“impermeable surface” means a surface or pavement constructed and maintained to a standard sufficient to prevent the transmission of liquids beyond the pavement surface

“List of Wastes” means the list of wastes established by Commission Decision [2000/532/EC](#) replacing Decision [94/3/EC](#) establishing a list of wastes pursuant to Article 1(a) of Council Directive [75/442/EEC](#) on waste and Council Decision [94/904/EC](#) establishing a list of hazardous waste pursuant to Article 1(4) of Council Directive [91/689/EEC](#) on hazardous waste.

“MCERTS” means the Environment Agency’s Monitoring Certification Scheme.

“medicines” are “medicinal products” as defined in Regulation 130 of Part VIII of the Medicines Act 1968. Waste medicines (or pharmaceutical waste) include:

- expired, unused, spilt and contaminated medical products that are no longer required and need to be disposed of appropriately;
- discarded items contaminated with medicines such as bottles or boxes with residues, gloves, masks, connecting tubing, syringe bodies and drug vials.

“mixing of hazardous waste” means mixing hazardous waste as defined by Regulation 18 of the Hazardous Waste (England and Wales) Regulations 2005. “offensive waste” is waste that:

- is not clinical waste
- contains body fluids, secretions or excretions
- falls within waste codes 18 01 04, 18 02 03 or 20 01 99.

“pollution” includes pollution of the environment, harm to human health and serious detriment to the amenities of the locality, resulting from the permitted activities.

“quarter” means a calendar year quarter commencing on 1 January, 1 April, 1 July or 1 October.

“R” means a recovery operation provided for in Annex II to Directive 2008/98/EC of the European Parliament and of the Council of 19 November 2008 on Waste.

“recovery” means any of the operations provided for in Annex II to the Waste Framework Directive.

“sealed container” for the purposes of this permit, means a container which is fully enclosed, weather proof, does not allow any solid or liquid content to escape and is lockable.

“sealed drainage” in relation to an impermeable surface means a drainage system with impermeable components which does not leak and which will ensure that:

- no liquid will run off the surface otherwise than via the system
- except where they may lawfully be discharged to foul sewer, all liquids entering the system are collected in a sealed sump

“sharps” means items that could cause cuts or puncture wounds. They include needles, hypodermic needles, scalpels and other blades, knives, infusion sets, saws, broken glass, and nails.

“Waste code” means the six digit code referable to a type of waste in accordance with the List of Wastes and in relation to hazardous waste, includes the asterisk.

“Waste Framework Directive” or “WFD” means Waste Framework Directive 2008/98/EC of the European Parliament and of the Council on waste, as read in accordance with Schedule 1A to the Environmental Permitting (England and Wales) Regulations 2016.

“year” means calendar year ending 31 December.

Schedule 7 – Site plan

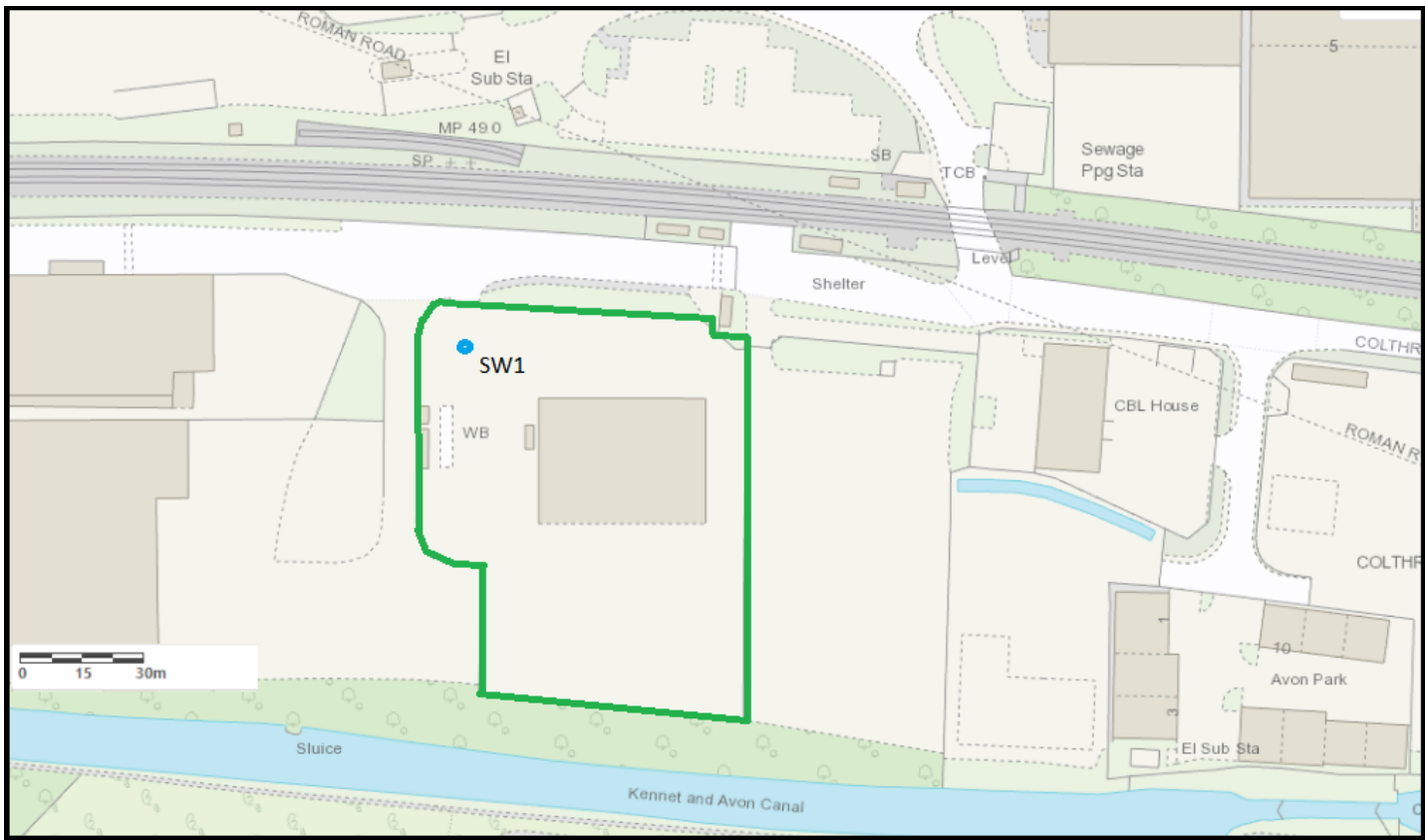

© Crown Copyright. All rights reserved. Environment Agency, 100024198, 2022.END OF PERMIT

Reporting Forms

Water Usage Reporting Form

Permit number: EPR/JB3204MH

Operator: Wastecare Limited

Facility name: Colthop Waste Transfer Station

Water Usage Reporting Form: version 1, 08/03/2021

Reporting of water usage for the year [YYYY]

Water source	Water usage (m³)	Specific water usage (m³/unit) ²
Mains water	<i>[insert annual usage in m³ where mains water is used]</i>	<i>[insert annual usage in m³/unit where mains water is used]</i>
Site borehole	<i>[insert annual usage in m³ where water is used from a site borehole]</i>	<i>[insert annual usage in m³/unit where water is used from a site borehole]</i>
River abstraction	<i>[insert annual usage in m³ where abstracted river water is used]</i>	<i>[insert annual usage in m³/unit where abstracted river water is used]</i>
Other – <i>[specify other water source where applicable. Add extra rows where needed]</i>	<i>[insert annual usage in m³ where applicable]</i>	<i>[insert annual usage in m³/unit where applicable]</i>
Total water usage	<i>[insert total annual water usage in m³]</i>	<i>[insert total annual water usage in m³/unit]</i>

Operator's comments

Operator's comments

Signed: *[Name]*

Date: *[DD/MM/YY]*

(Authorised to sign as representative of the operator)

Guidance for use: Use this form to report your annual water usage.

Example text is shown in bracketed grey italics. Replace the example text by entering your own site specific information. Add additional rows as necessary.

Energy Usage Reporting Form

Permit number: EPR/JB3204MH

Operator: Wastecare Limited

Facility name: Colthop Waste Transfer Station

Energy Usage Reporting Form: version 1, 08/03/2021

Reporting of energy usage for the year [YYYY]

Energy source	Energy consumption / production (MWh)	Specific energy consumption (MWh/unit) ²
Electricity imported as delivered - source [specify source, e.g. supplied from the national grid]	<i>[insert annual consumption in MWh where electricity is imported]</i>	<i>[insert annual consumption in MWh/unit where electricity is imported]</i>
Electricity imported as primary energy 1 – conversion factor of [specify conversion factor used to convert electricity delivered to primary energy]	<i>[insert annual consumption in MWh where electricity is imported]</i>	<i>[insert annual consumption in MWh/unit where electricity is imported]</i>
Natural gas	<i>[insert annual consumption in MWh where natural gas is used]</i>	<i>[insert annual consumption in MWh/unit where natural gas is used]</i>
Gas oil – conversion factor of [specify conversion factor used to convert tonnes to MWh]	<i>[insert annual consumption in MWh where gas oil is used]</i>	<i>[insert annual consumption in MWh/unit where gas oil is used]</i>
Imported heat	<i>[insert annual consumption in MWh where heat is imported]</i>	<i>[insert annual consumption in MWh/unit where heat is imported]</i>
Other – <i>[specify other energy source and conversion factors where applicable, e.g. renewable fuel. Add extra rows where needed]</i>	<i>[insert annual consumption in MWh where applicable]</i>	<i>[insert annual consumption in MWh/unit where applicable]</i>
Electricity exported	<i>[insert annual production in MWh where electricity is exported]</i>	Not applicable
Heat exported	<i>[insert annual production in MWh where heat is exported]</i>	Not applicable

Operator's comments

Signed: *[Name]*

Date: *[DD/MM/YY]*

(Authorised to sign as representative of the operator)

Guidance for use: Use this form to report your annual energy usage. Example text is shown in bracketed grey italics. Replace the example text by entering your own site specific information. Add additional rows as necessary.

- ¹ Multiply delivered electricity by 2.4 to convert to primary energy where the electricity is supplied from the national grid. If the electricity is supplied from another source, specify the conversion factor used. Add additional rows as needed if electricity is imported from multiple sources.
- ² Divide energy consumption by an appropriate unit of raw material processed or product output.