



Homes  
England

Date: 23 May 2022

Our Ref: RFI3861

Tel: 0300 1234 500

Email: [infogov@homesengland.gov.uk](mailto:infogov@homesengland.gov.uk)

Making homes happen

██████████  
By Email Only

Information Governance Team  
Homes England  
Windsor House – 6<sup>th</sup> Floor  
50 Victoria Street  
London  
SW1H 0TL

Dear ██████████

**RE: Request for Information – RFI3861**

Thank you for your request for information which was processed in accordance with the Freedom of Information Act 2000 (FOIA).

You requested the following information:

*Can I please request an organogram/organisation structure of everyone who works within the following teams, including names: IT, Digital, Data, Infrastructure, Applications, PMO and Programme Managers & Directors.*

**Response**

We can confirm that we do hold information in the scope of your request. Please see the attached Annex A.

Homes England's internal structure does not necessarily correlate to the teams listed in your request. Therefore, we have provided Homes England's complete, organisational-wide structure chart in order that you can extract the information you require.

**Section 40 – Personal information**

We are withholding the names of employees on the grounds that it constitutes third party personal data and therefore engages section 40(2) of the FOIA.

To disclose personal data (names) would lead to the identification of third parties and would breach one or more of the data protection principles.

Section 40 is an absolute exemption which means that we do not need to consider the public interest in disclosure. Once it is established that the information is personal data of a third party and release would breach one or more of the data protection principles, then the exemption is engaged.

OFFICIAL



Homes  
England

Making homes happen

Date: 23 May 2022

Our Ref: RFI3861

Tel: 0300 1234 500

Email: [infogov@homesengland.gov.uk](mailto:infogov@homesengland.gov.uk)

The full text in the legislation can be found on the following link:

<https://www.legislation.gov.uk/ukpga/2000/36/section/40>

### **Right to Appeal**

If you are not happy with the information that has been provided or the way in which your request has been handled, you may request an internal review. You can request an internal review by writing to Homes England via the details below, quoting the reference number at the top of this letter.

Email: [infogov@homesengland.gov.uk](mailto:infogov@homesengland.gov.uk)

The Information Governance Team  
Homes England – 6<sup>th</sup> Floor  
Windsor House  
50 Victoria Street  
London  
SW1H 0TL

Your request for review must be made in writing, explain why you wish to appeal, and be received within 40 working days of the date of this response. Failure to meet this criteria may lead to your request being refused.

Upon receipt, your request for review will be passed to an independent party not involved in your original request. We aim to issue a response within 20 working days.

You may also complain to the Information Commissioner's Office (ICO) however, the Information Commissioner does usually expect the internal review procedure to be exhausted in the first instance.

The Information Commissioner's details can be found via the following link:

<https://ico.org.uk/>

Please note that the contents of your request and this response are also subject to the Freedom of Information Act 2000. Homes England may be required to disclose your request and our response accordingly.

Yours sincerely,







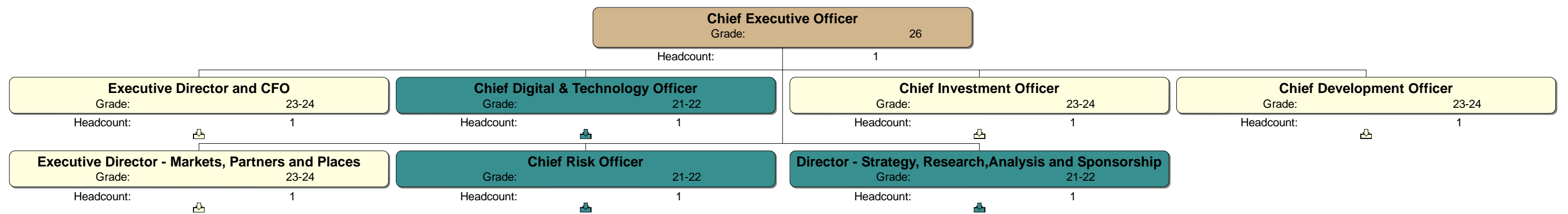



**The Information Governance Team**  
For Homes England

OFFICIAL

Homes England Grade			
	12		18
	13		19-20
	14		21-22
	15		23-24
	16		26
	17		



Homes England Grade

	12		18
	13		19-20
	14		21-22
	15		23-24
	16		26
	17		

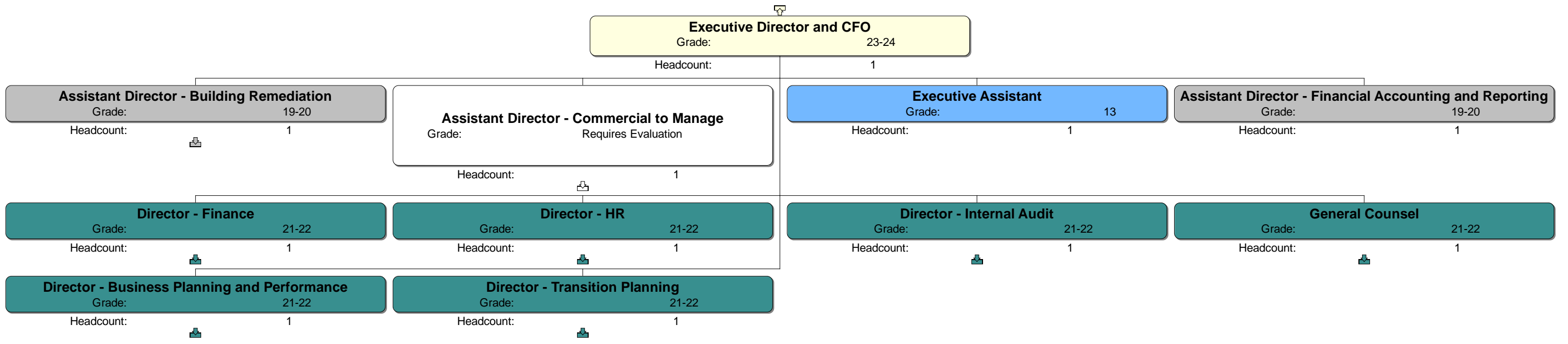

Homes England Grade	
12	18
13	19-20
14	21-22
15	23-24
16	26
17	

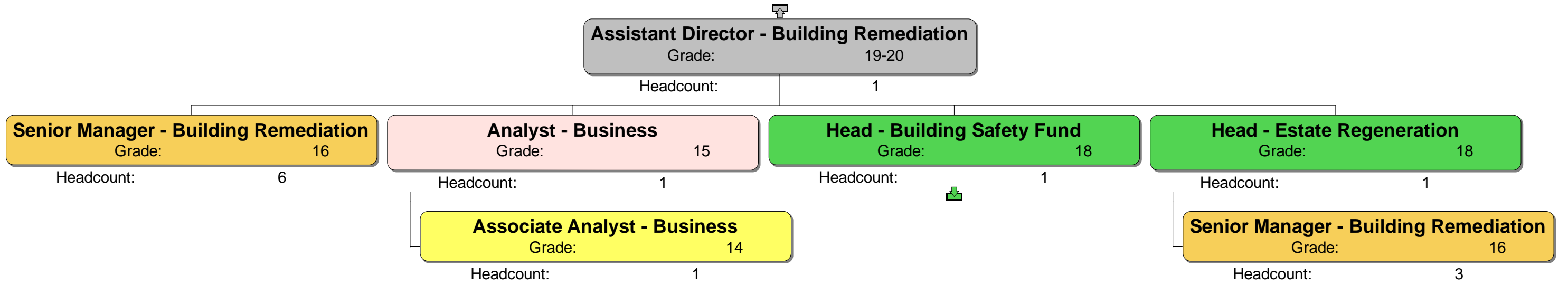

Homes England Grade			
	12		18
	13		19-20
	14		21-22
	15		23-24
	16		26
	17		

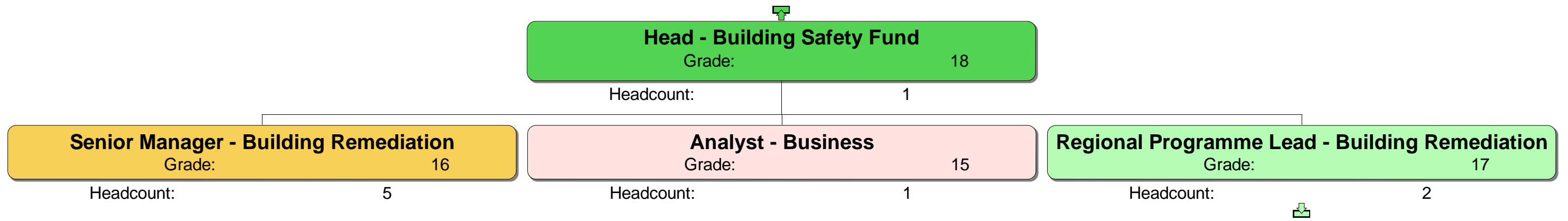

Homes England Grade	
12	18
13	19-20
14	21-22
15	23-24
16	26
17	

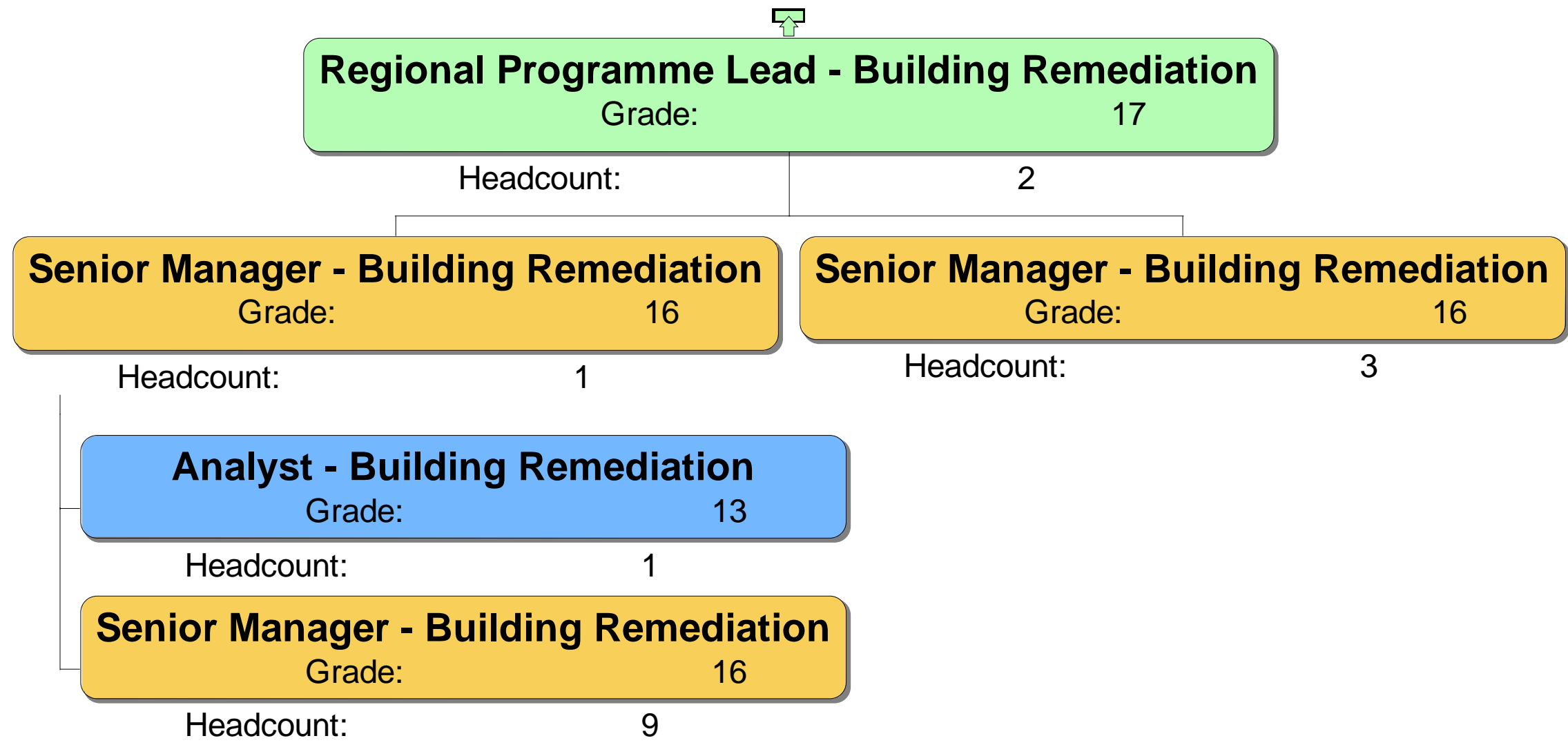

Homes England Grade	
12	18
13	19-20
14	21-22
15	23-24
16	26
17	

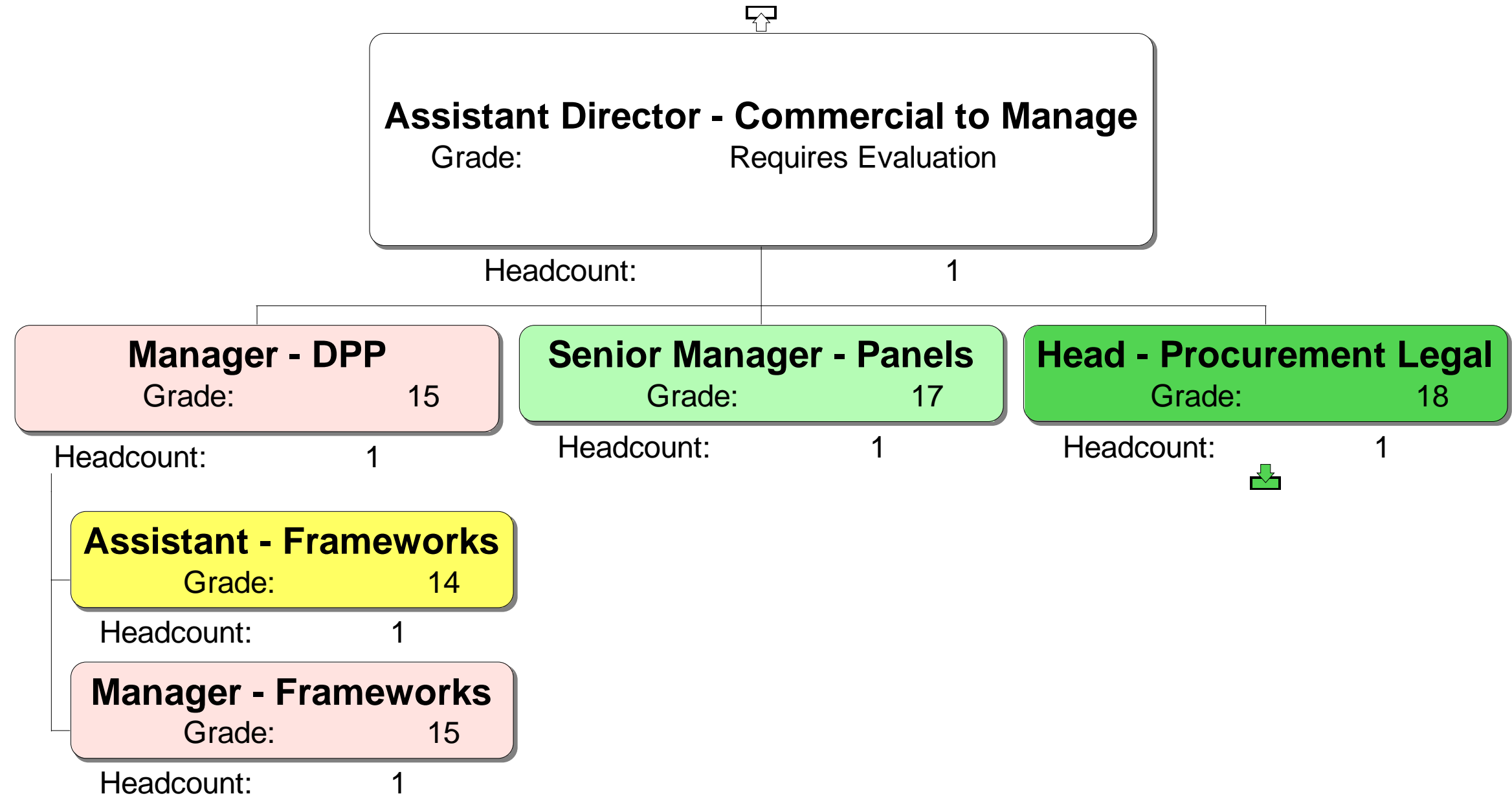



Homes England Grade	
12	18
13	19-20
14	21-22
15	23-24
16	26
17	

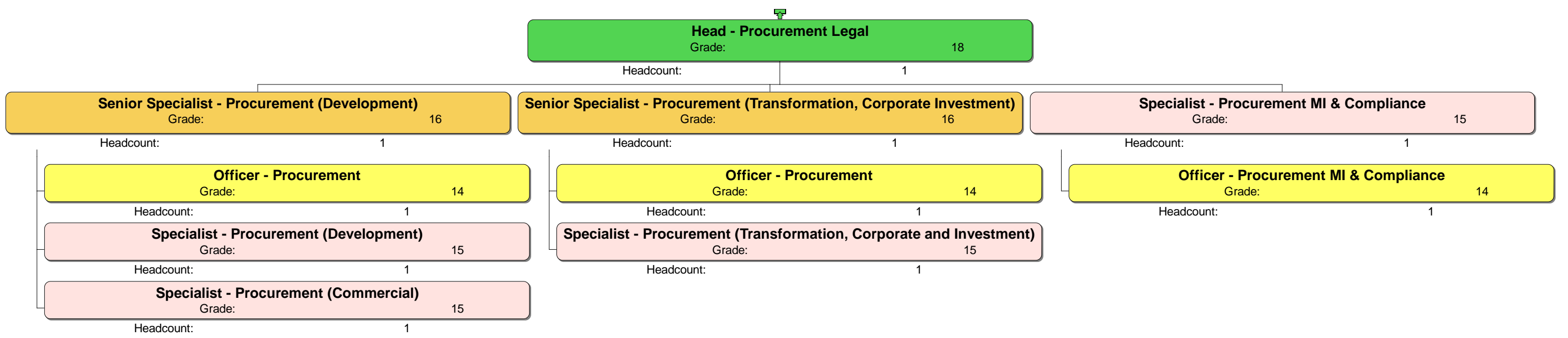

Homes England Grade	
12	18
13	19-20
14	21-22
15	23-24
16	26
17	

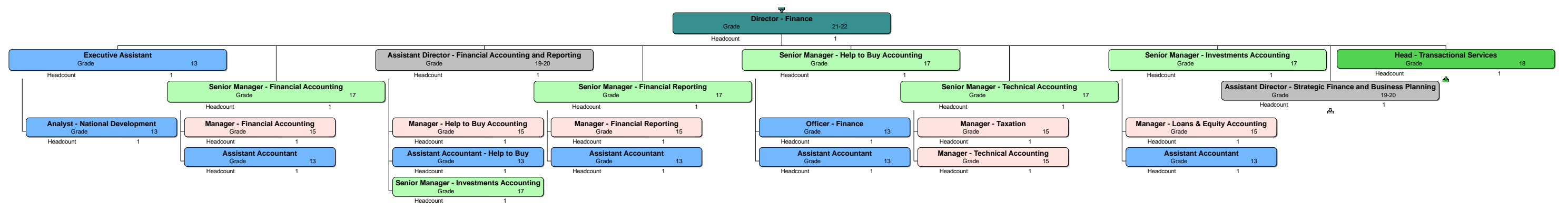

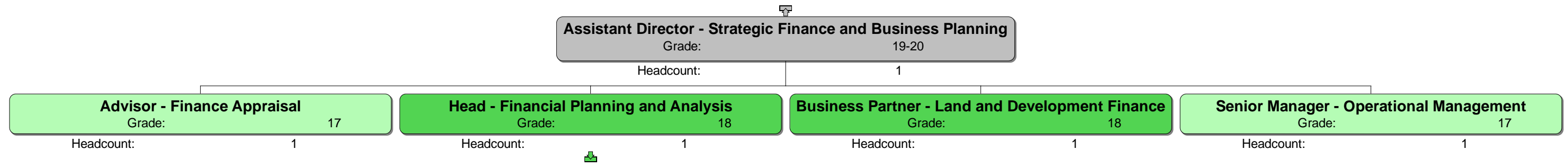
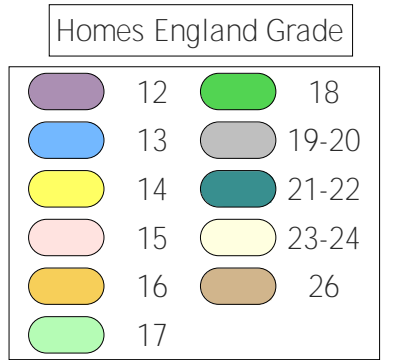



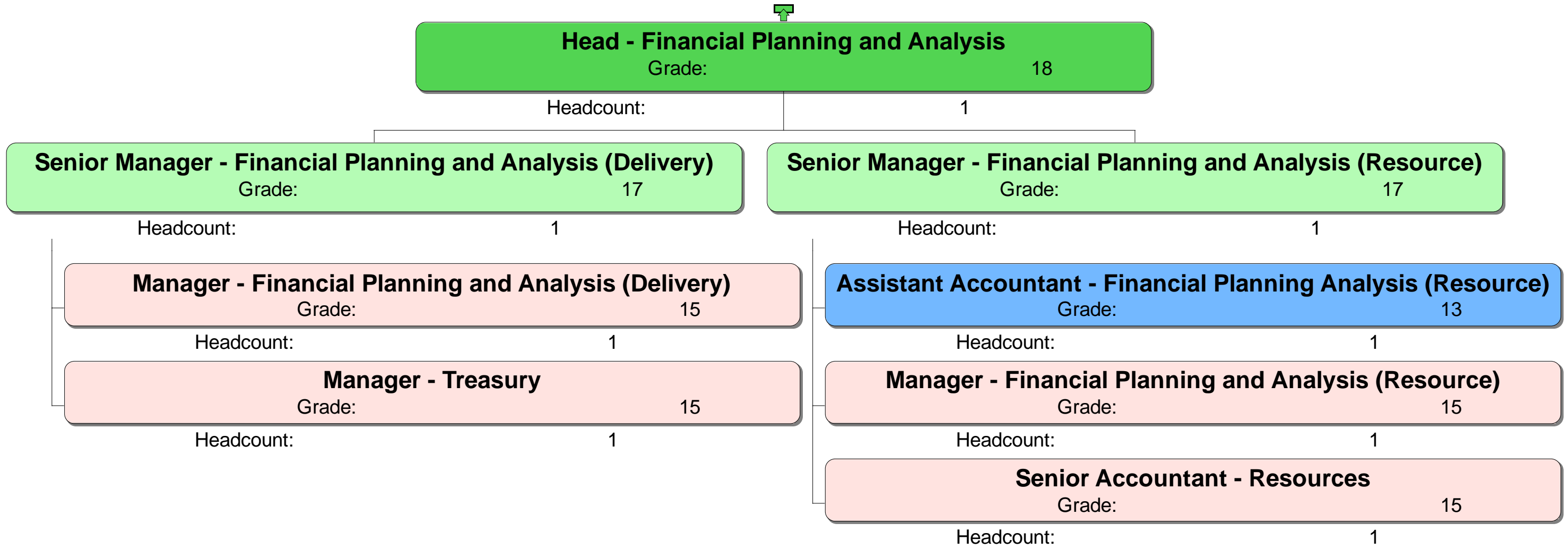



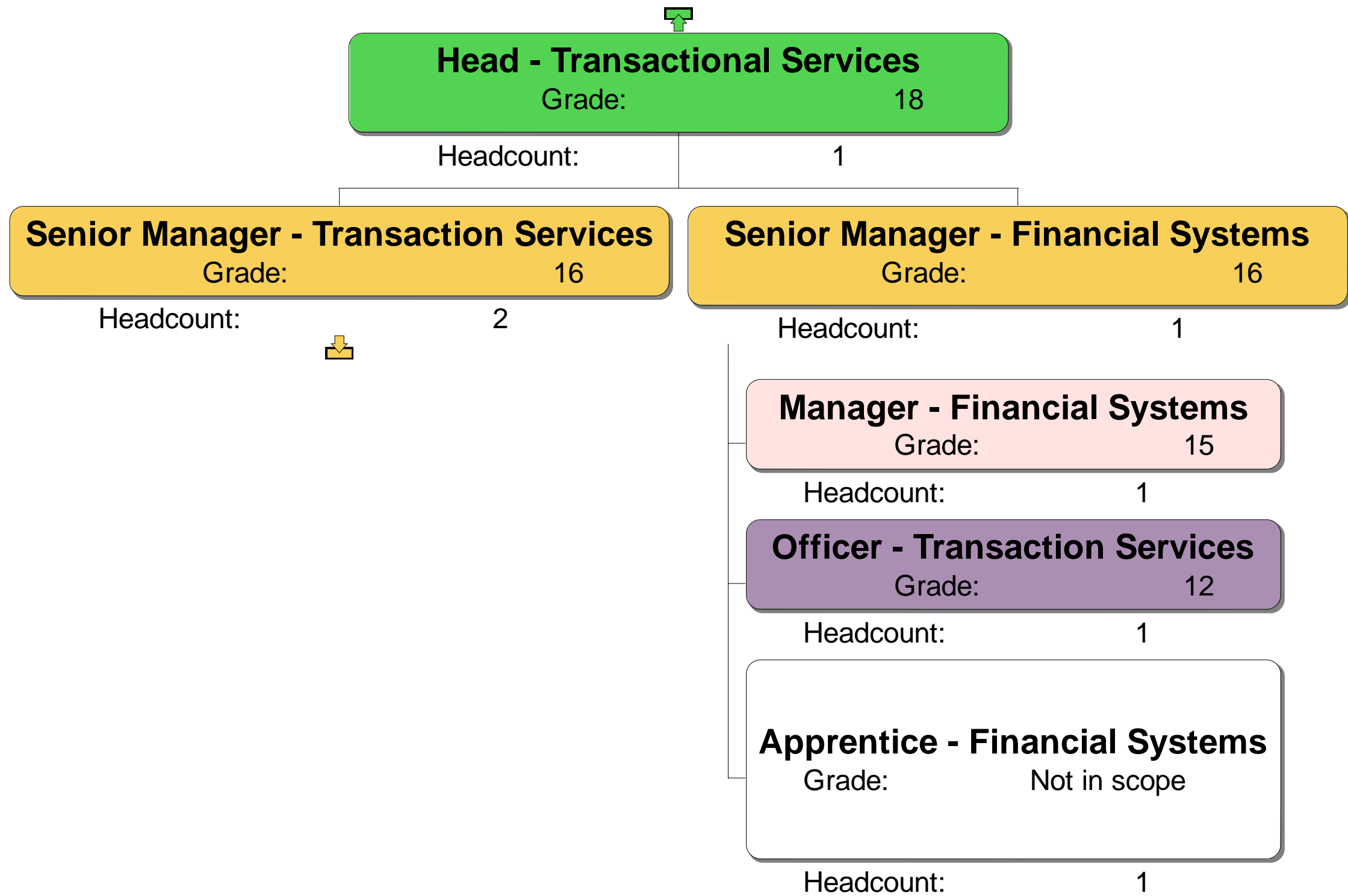





Homes England Grade			
	12		18
	13		19-20
	14		21-22
	15		23-24
	16		26
	17		



Homes England Grade	
12	18
13	19-20
14	21-22
15	23-24
16	26
17	



Homes England Grade			
	12		18
	13		19-20
	14		21-22
	15		23-24
	16		26
	17		

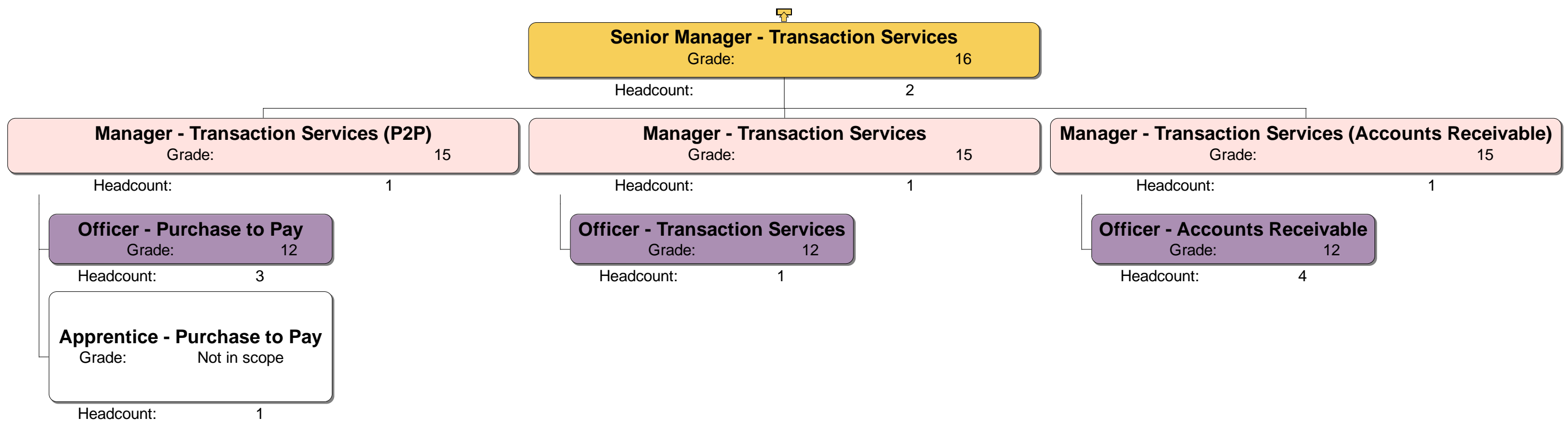

Homes England Grade	
12	18
13	19-20
14	21-22
15	23-24
16	26
17	

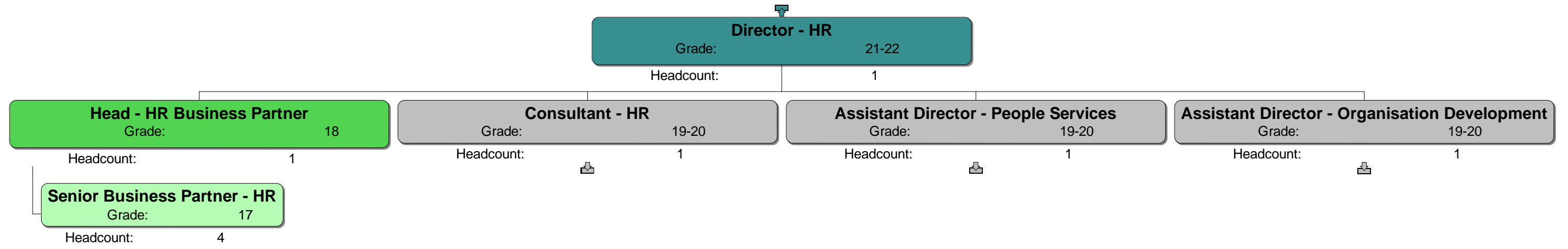

Homes England Grade	
12	18
13	19-20
14	21-22
15	23-24
16	26
17	

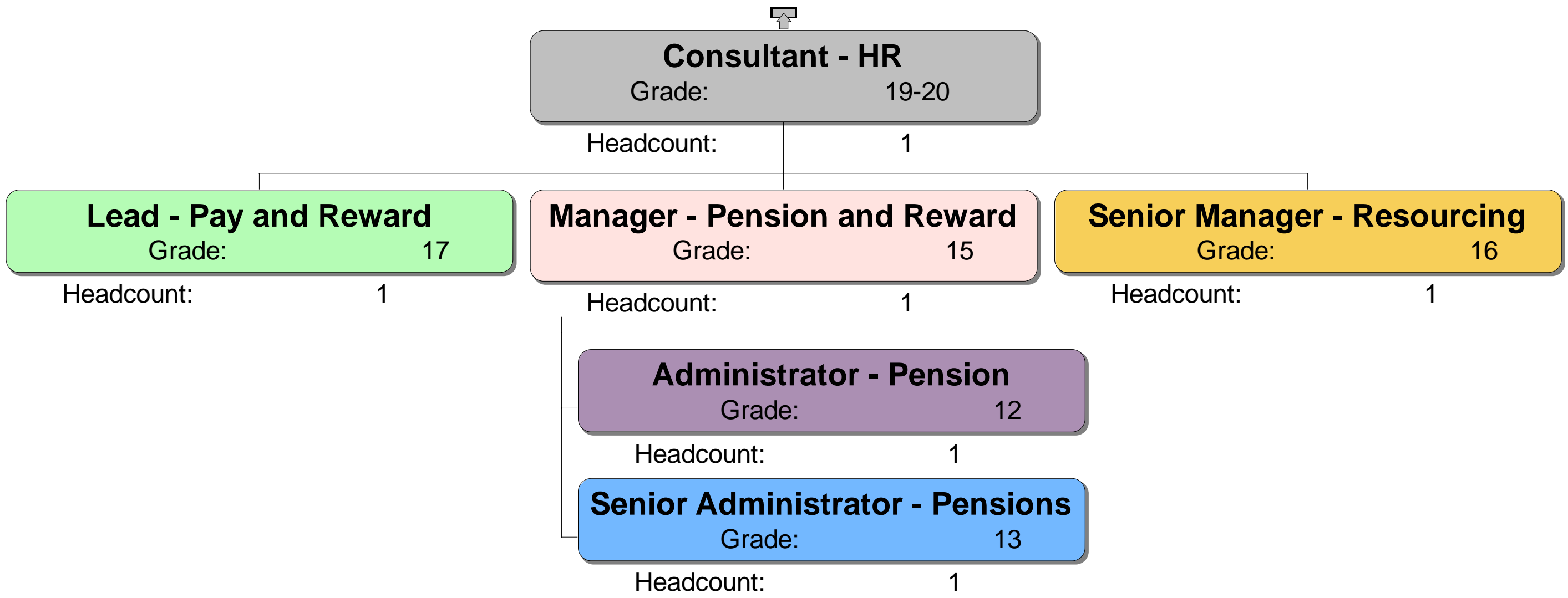





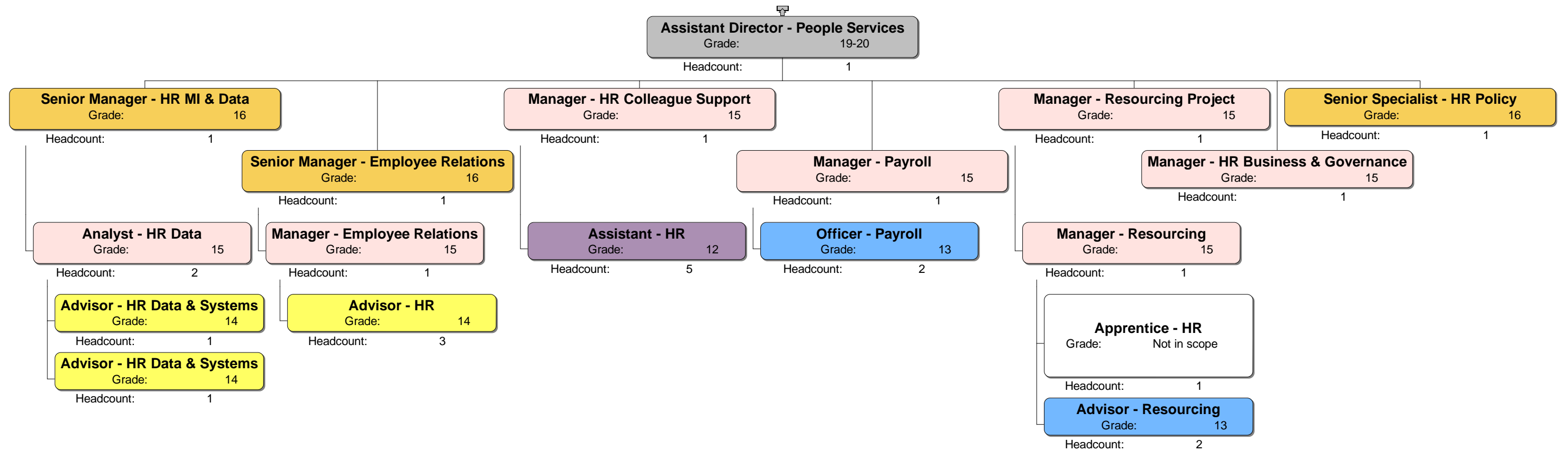



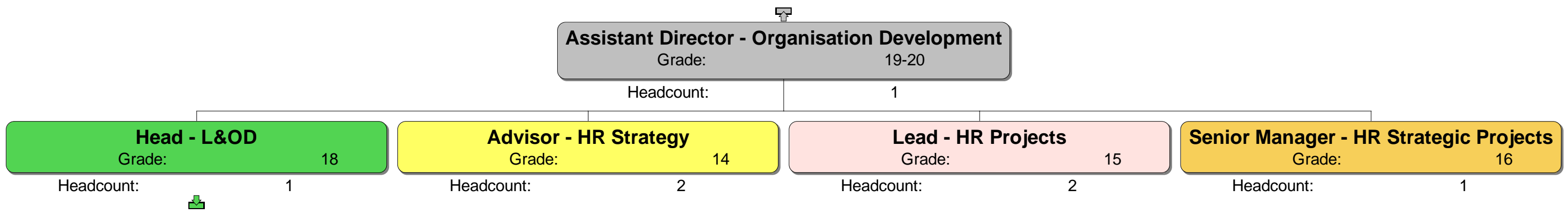





Homes England Grade	
12	18
13	19-20
14	21-22
15	23-24
16	26
17	



Homes England Grade			
12	13	14	15
16	17	18	19-20
21-22	23-24	26	



Homes England Grade			
	12		18
	13		19-20
	14		21-22
	15		23-24
	16		26
	17		

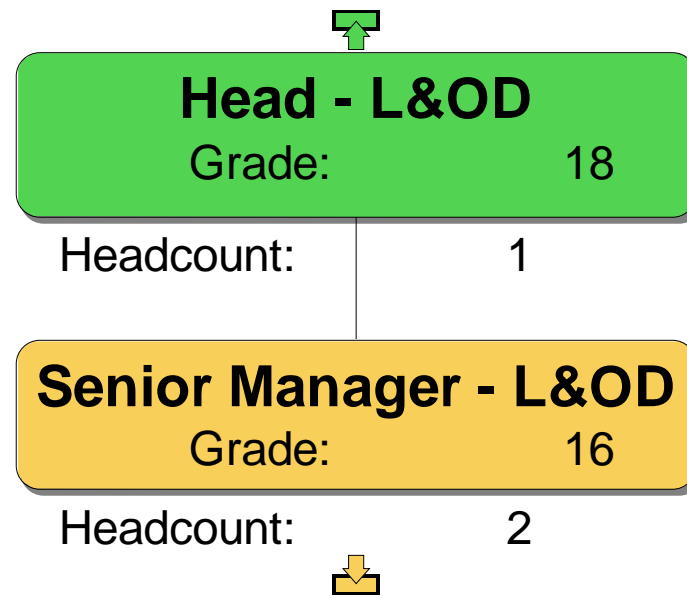



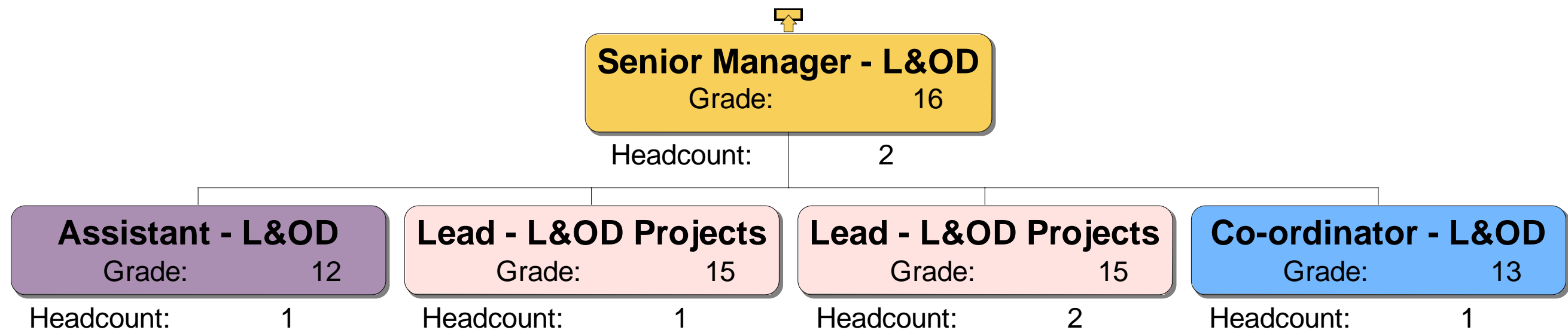



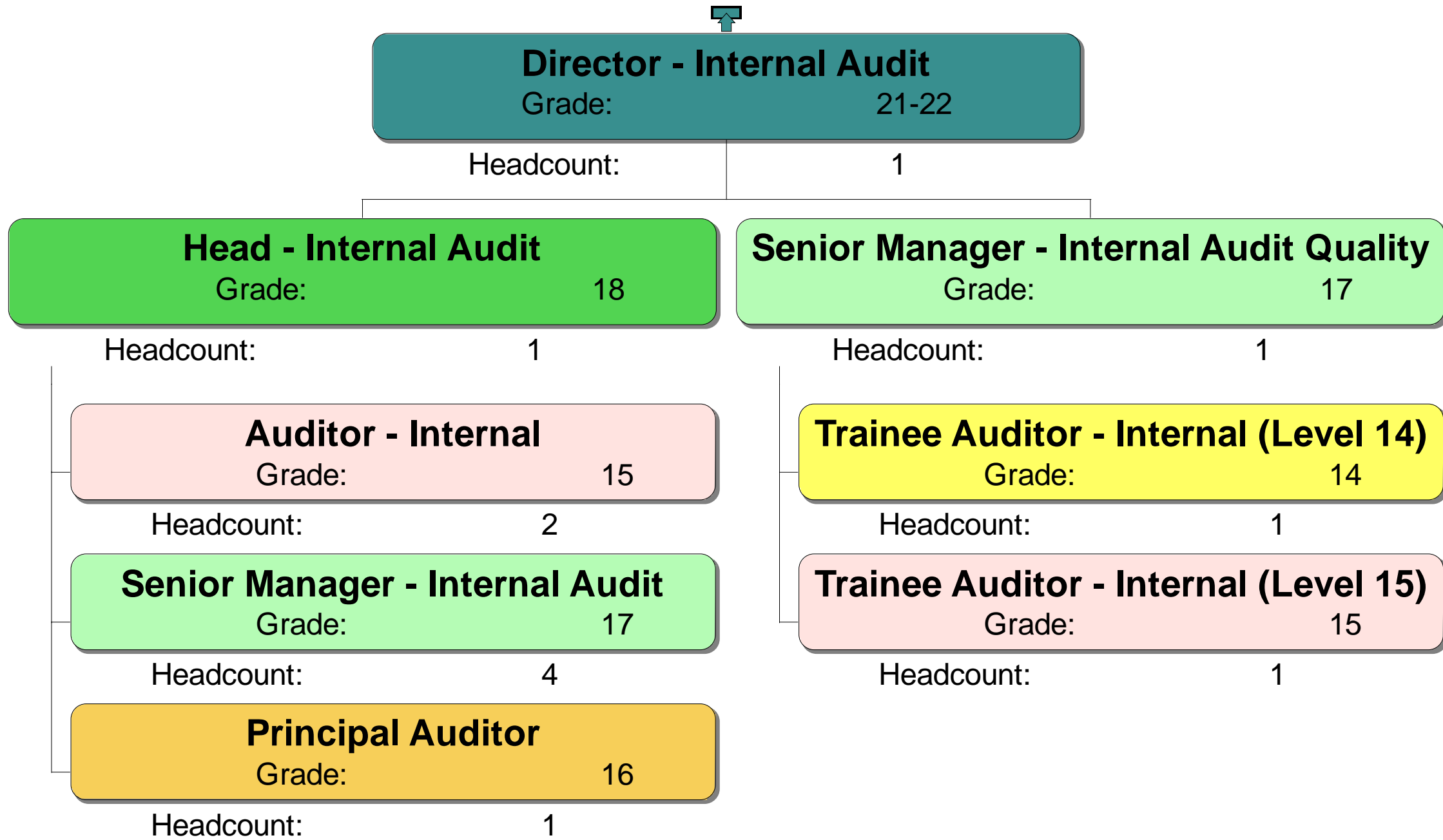



Homes England Grade			
12	13	14	15
16	17	18	19-20
21-22	23-24	26	



Homes England Grade	
12	18
13	19-20
14	21-22
15	23-24
16	26
17	



Homes England Grade	
	12
	13
	14
	15
	16
	17
	18
	19-20
	21-22
	23-24
	26

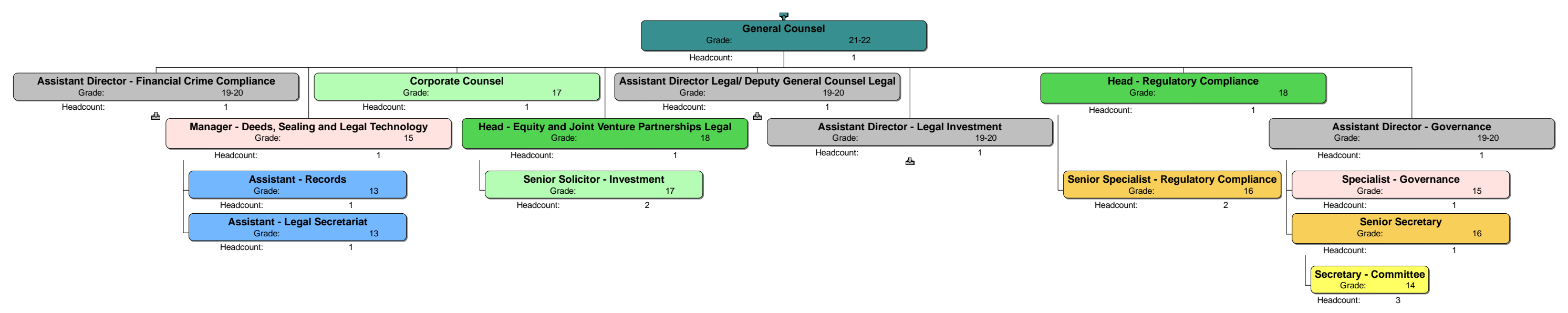

Homes England Grade		
12	13	14
15	16	17
18	19-20	21-22
23-24	26	

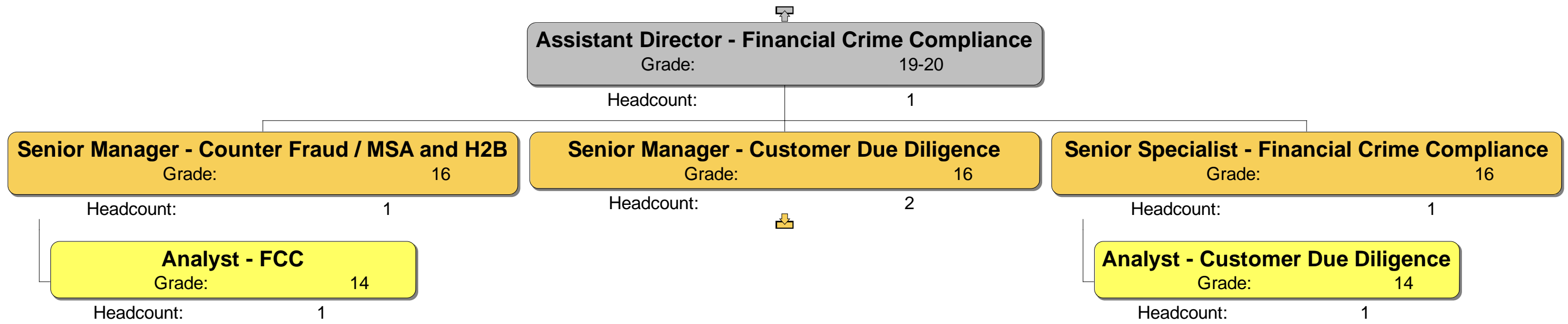

Homes England Grade	
12	18
13	19-20
14	21-22
15	23-24
16	26
17	

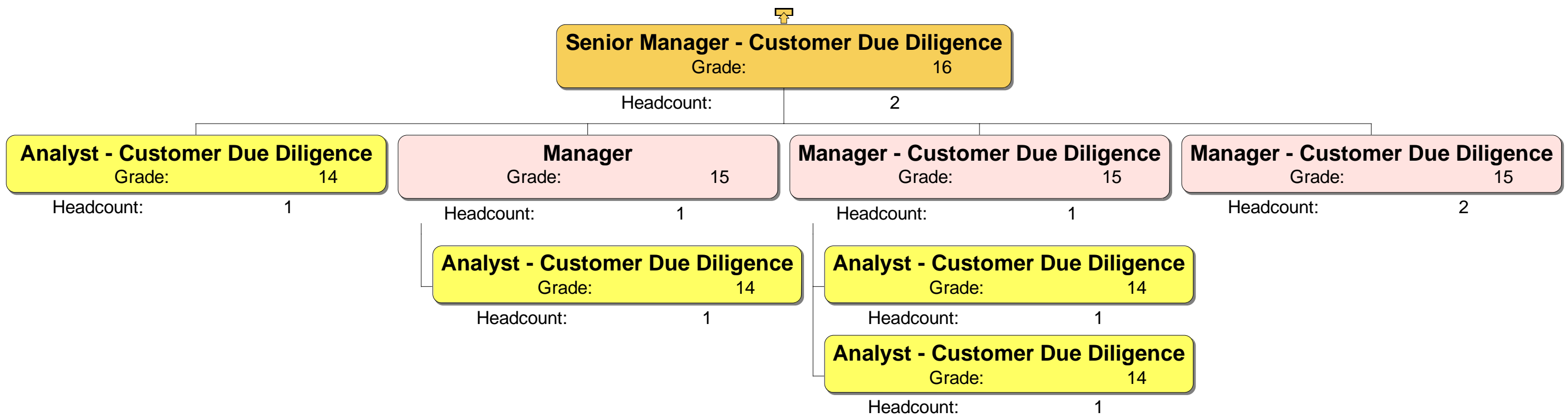



Homes England Grade	
12	18
13	19-20
14	21-22
15	23-24
16	26
17	

**Assistant Director Legal/ Deputy General Counsel Legal**  
Grade: 19-20

Headcount: 1

**Head - Information Governance (DPO)**  
Grade: 18

Headcount: 1

**Head - Contracts and Projects Legal**  
Grade: 18

Headcount: 1

**Head - Development Legal**  
Grade: 18

Headcount: 1

**Solicitor - Land**  
Grade: 16

Headcount: 1

**Senior Solicitor - Development and Litigation**  
Grade: 17

Headcount: 1

**Senior Solicitor - Development**  
Grade: 17

Headcount: 2

Homes England Grade			
12	13	14	15
16	17	18	19-20
21-22	23-24	26	

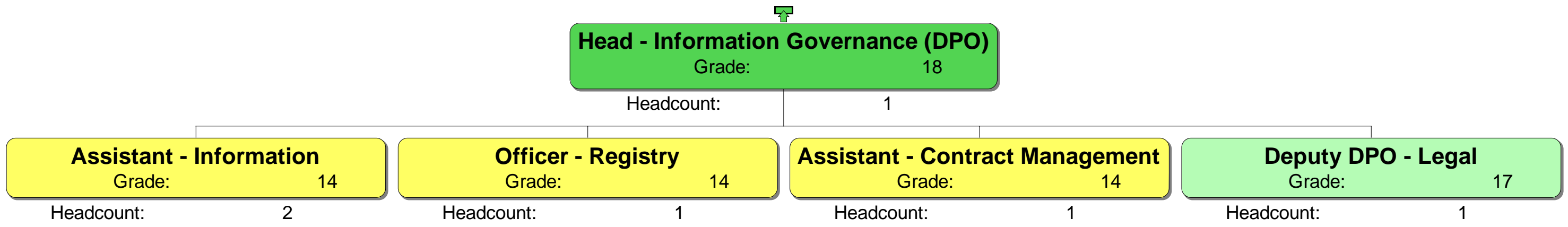

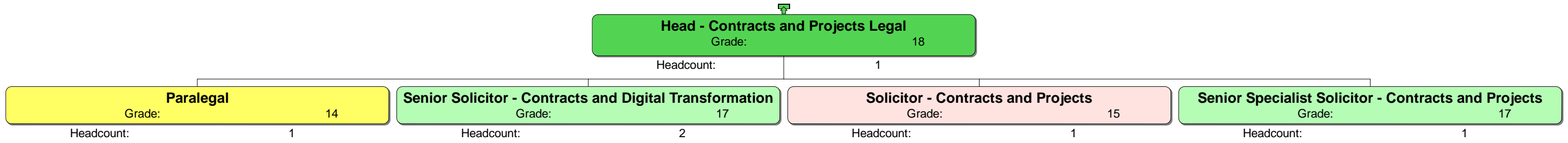
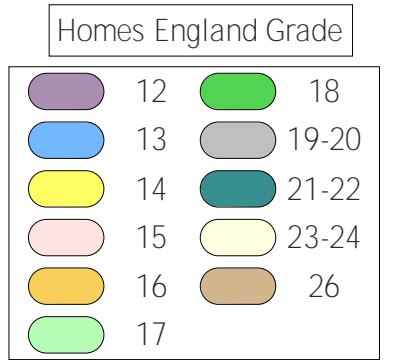



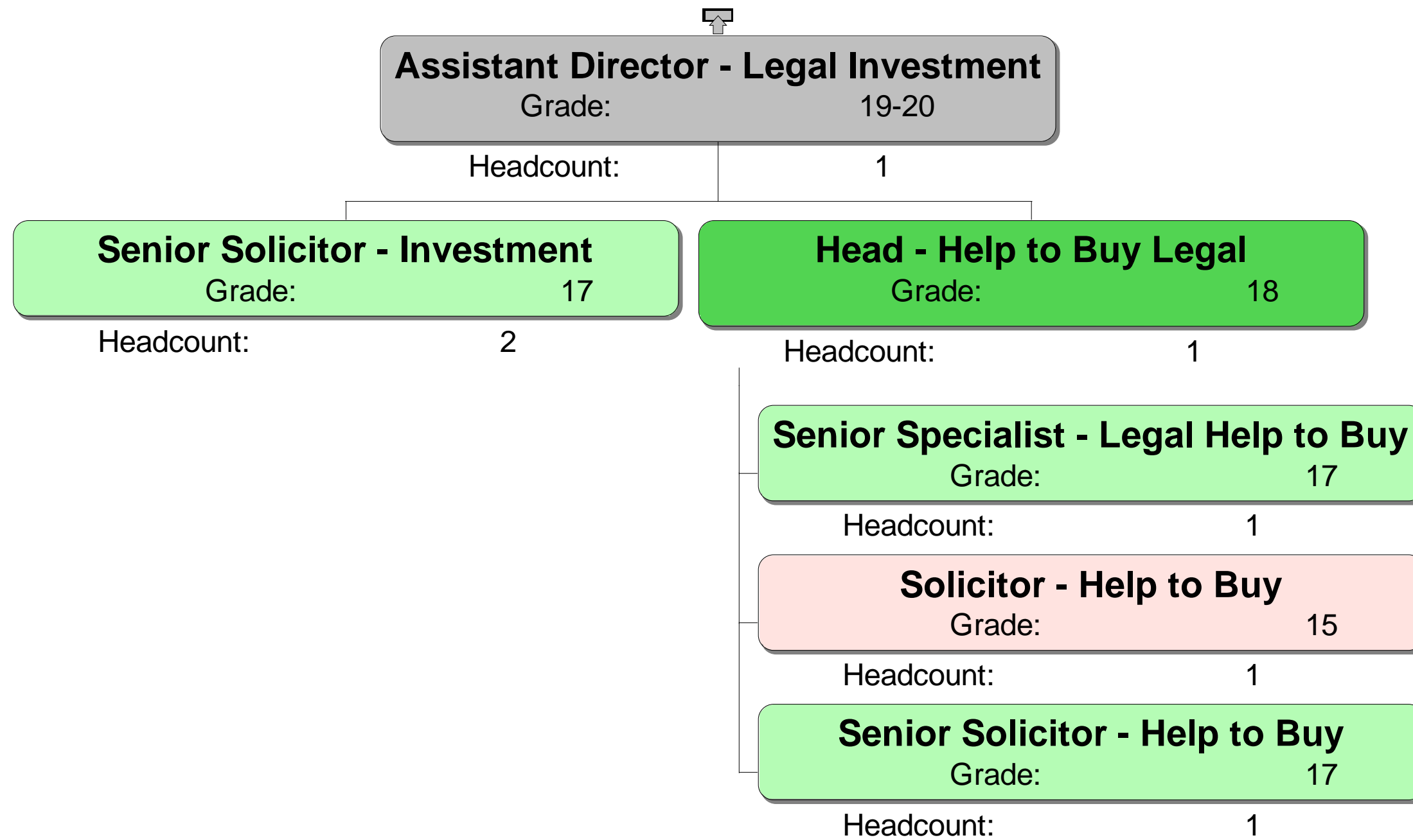



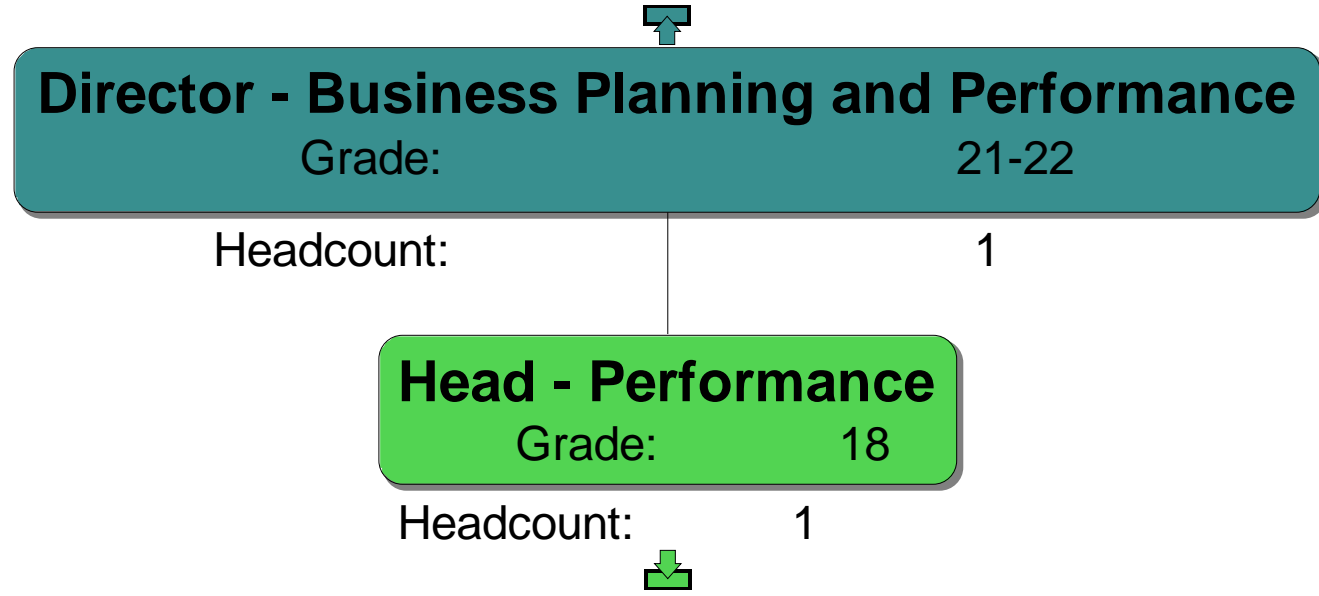





Homes England Grade	
12	18
13	19-20
14	21-22
15	23-24
16	26
17	



Homes England Grade			
12	13	14	15
16	17	18	19-20
21-22	23-24	26	



Homes England Grade			
	12		18
	13		19-20
	14		21-22
	15		23-24
	16		26
	17		

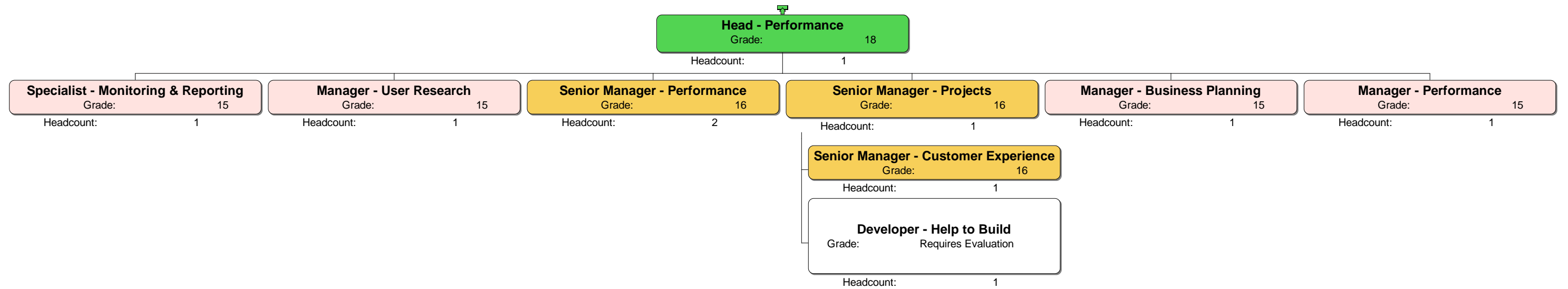

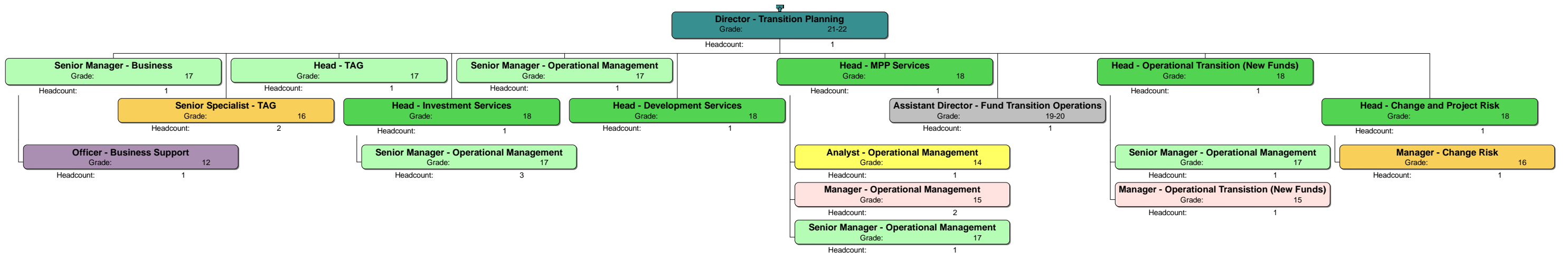
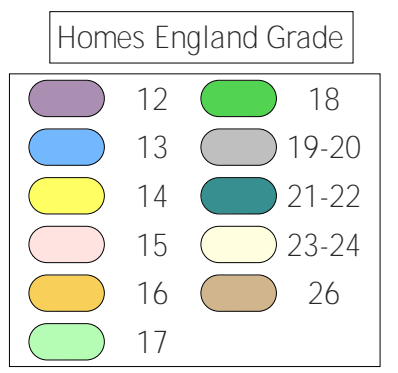

Homes England Grade			
12	13	14	15
16	17	18	19-20
21-22	23-24	26	

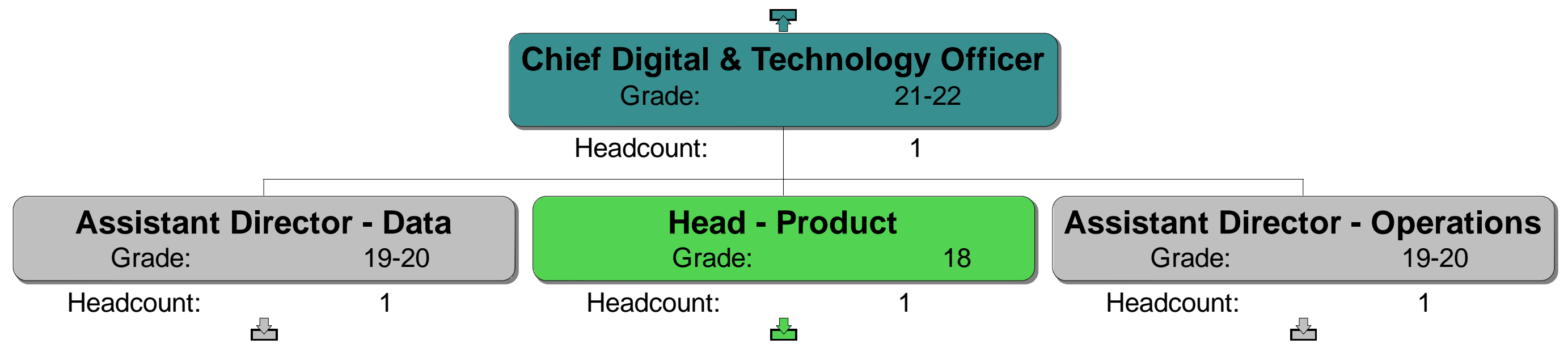



Homes England Grade	
12	18
13	19-20
14	21-22
15	23-24
16	26
17	

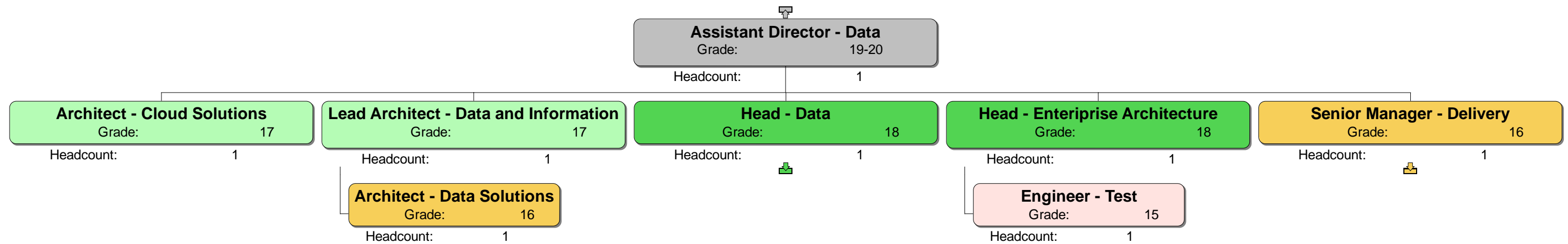

Homes England Grade	
12	18
13	19-20
14	21-22
15	23-24
16	26
17	

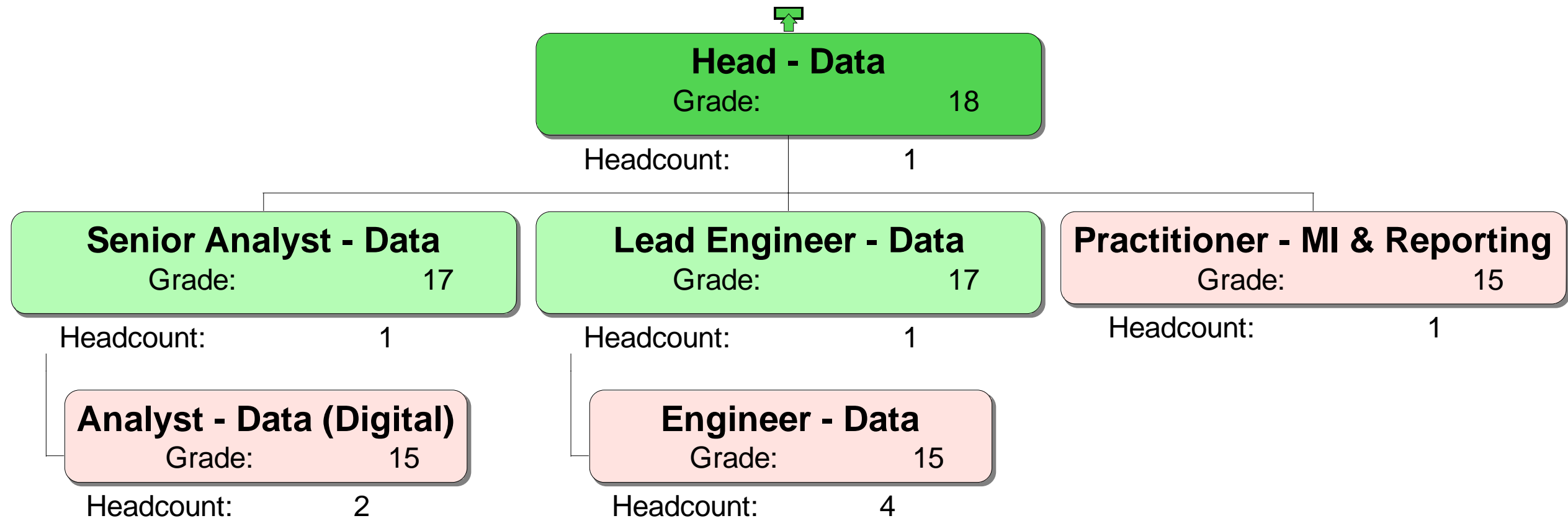

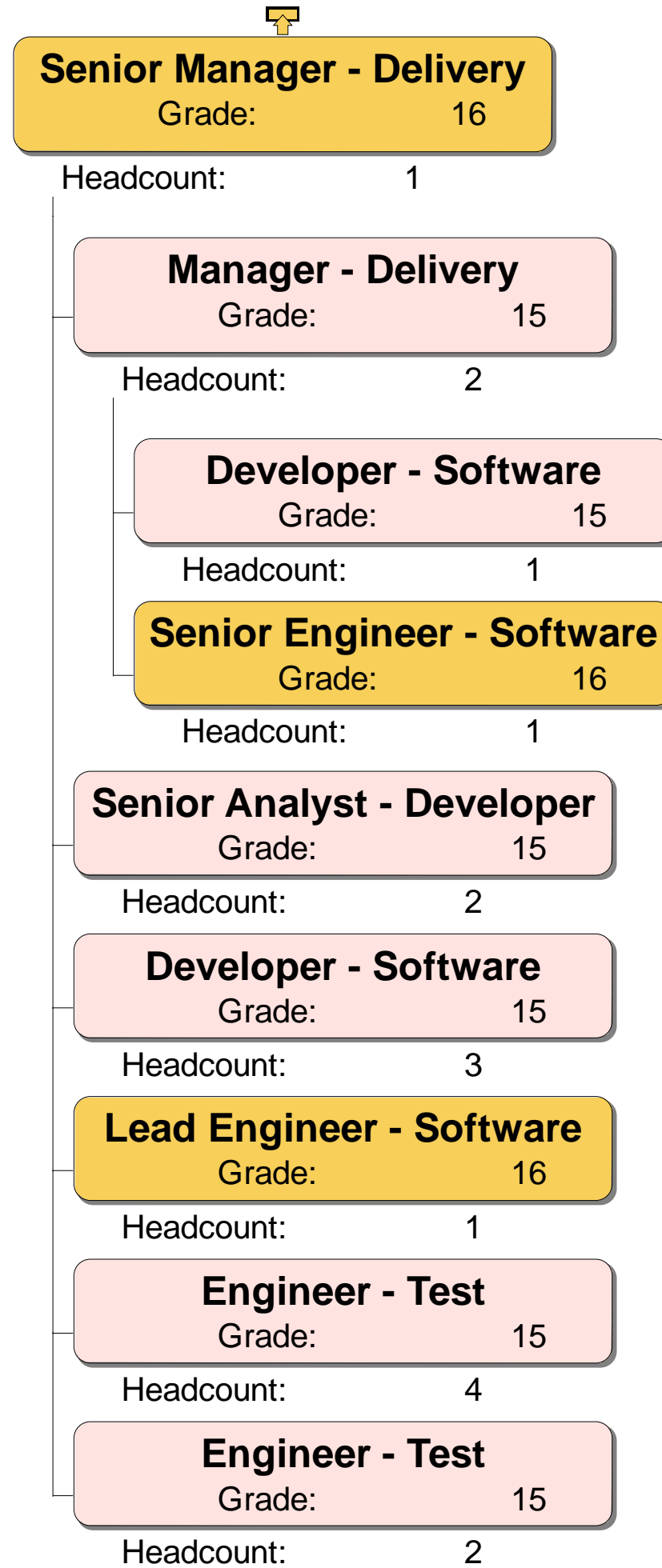





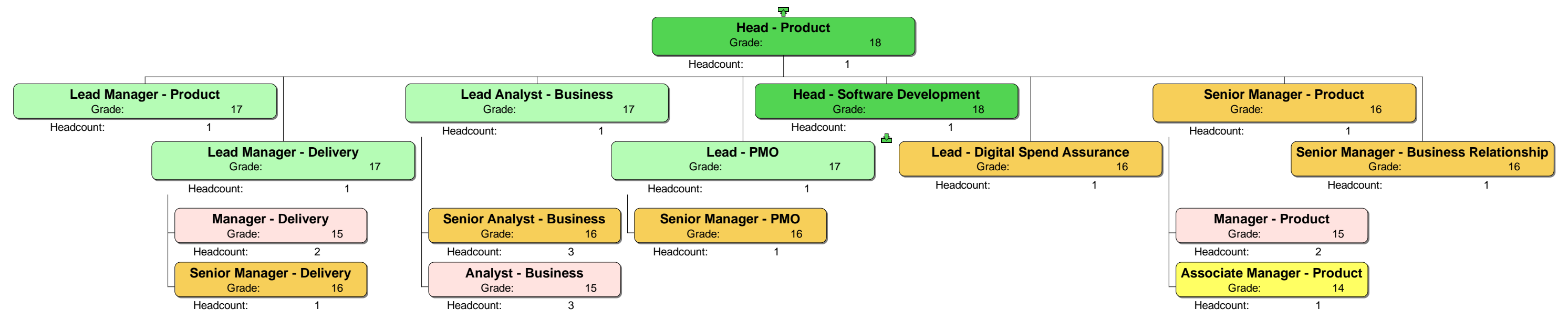



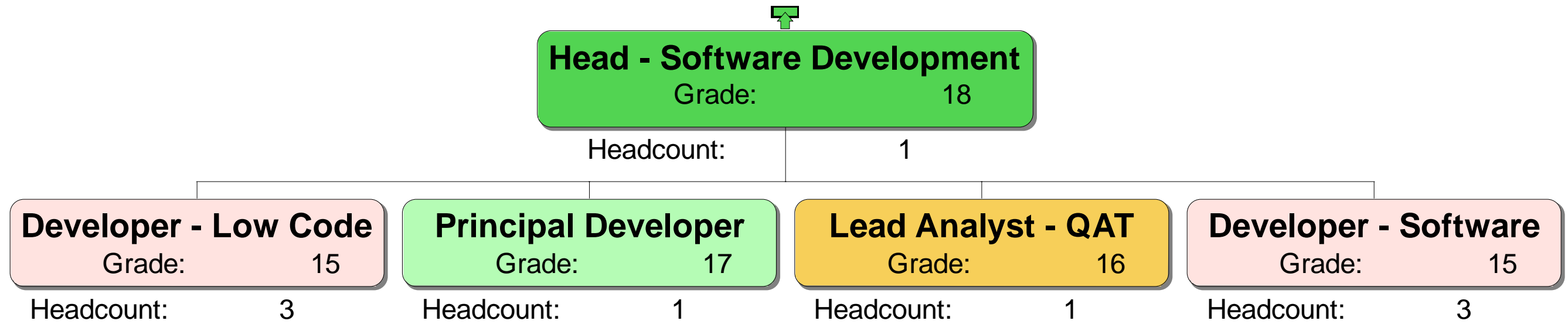



Homes England Grade			
12	13	14	15
16	17	18	19-20
21-22	23-24	26	

Homes England Grade	
12	18
13	19-20
14	21-22
15	23-24
16	26
17	



Homes England Grade			
12	13	14	15
16	17	18	19-20
21-22	23-24	26	



Homes England Grade			
	12		18
	13		19-20
	14		21-22
	15		23-24
	16		26
	17		

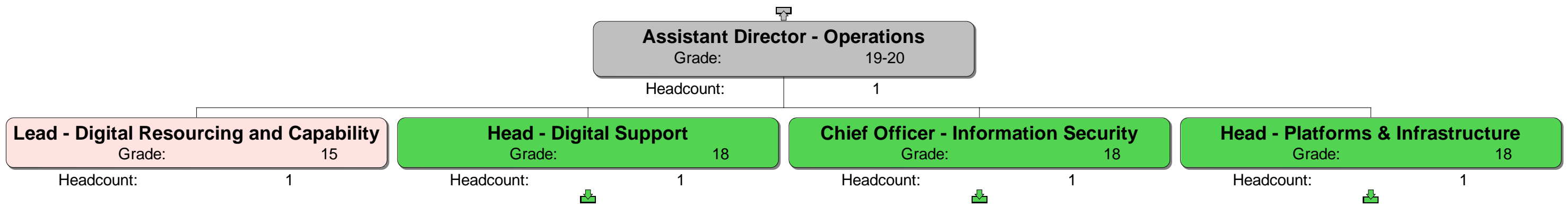



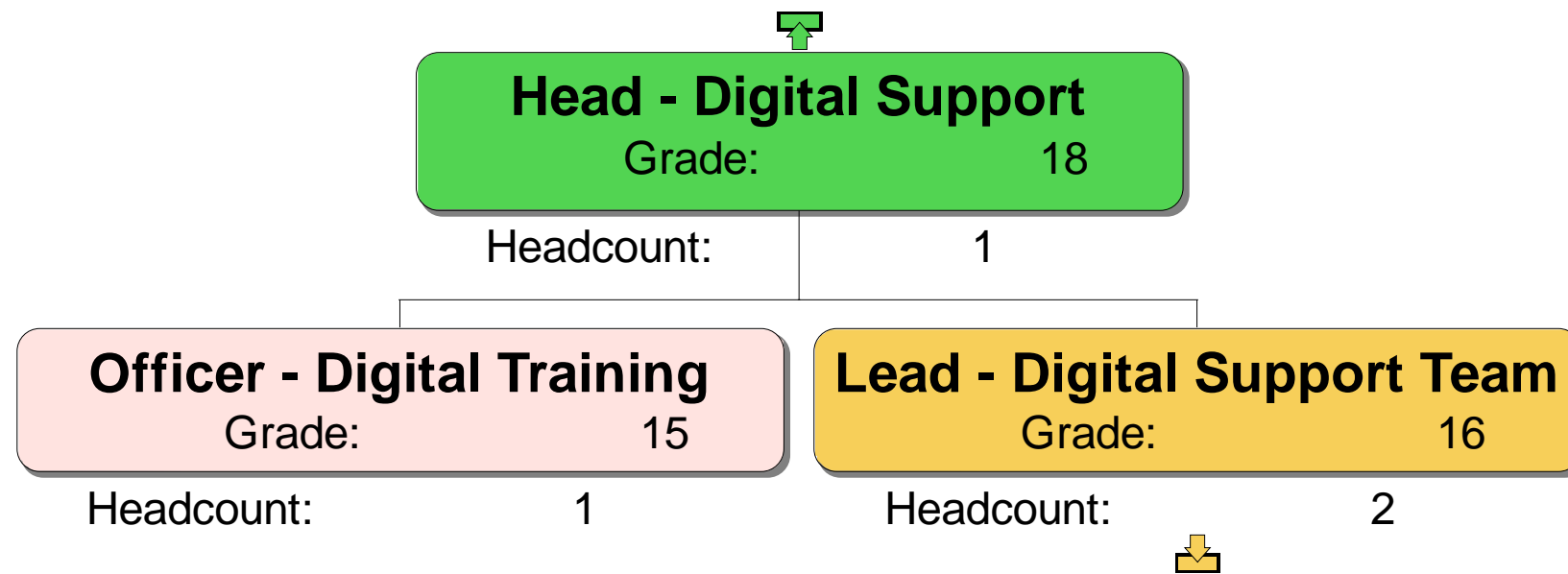



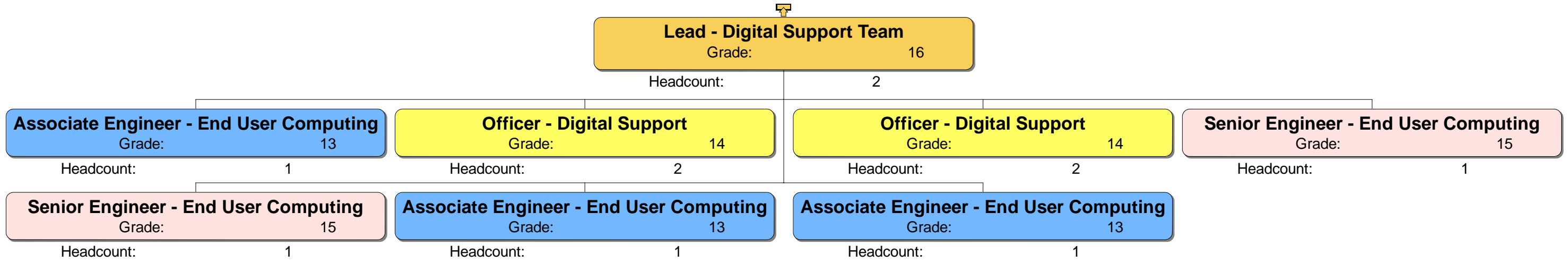



Homes England Grade			
12	13	14	15
16	17	18	19-20
21-22	23-24	26	



Homes England Grade	
12	18
13	19-20
14	21-22
15	23-24
16	26
17	







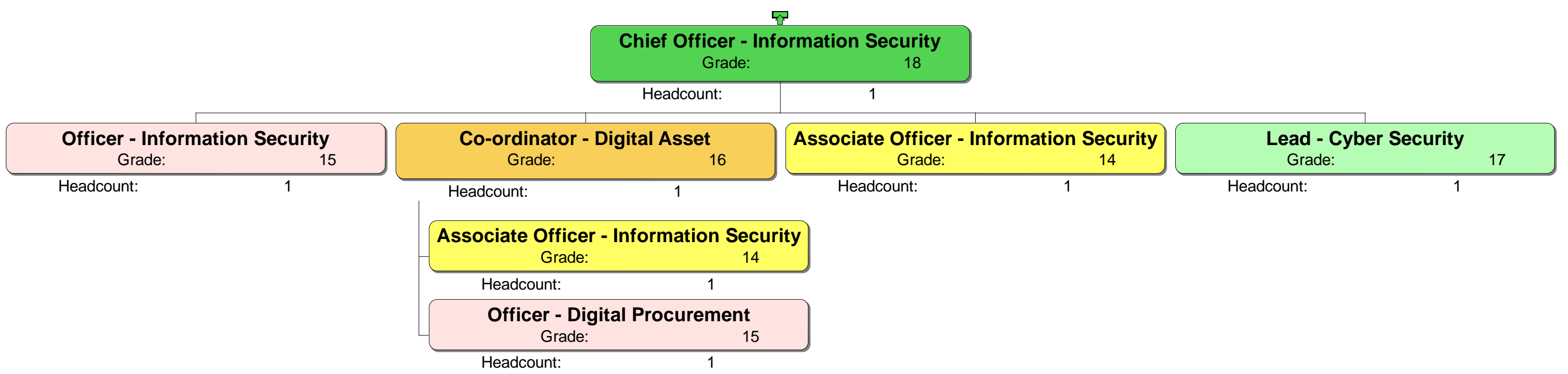



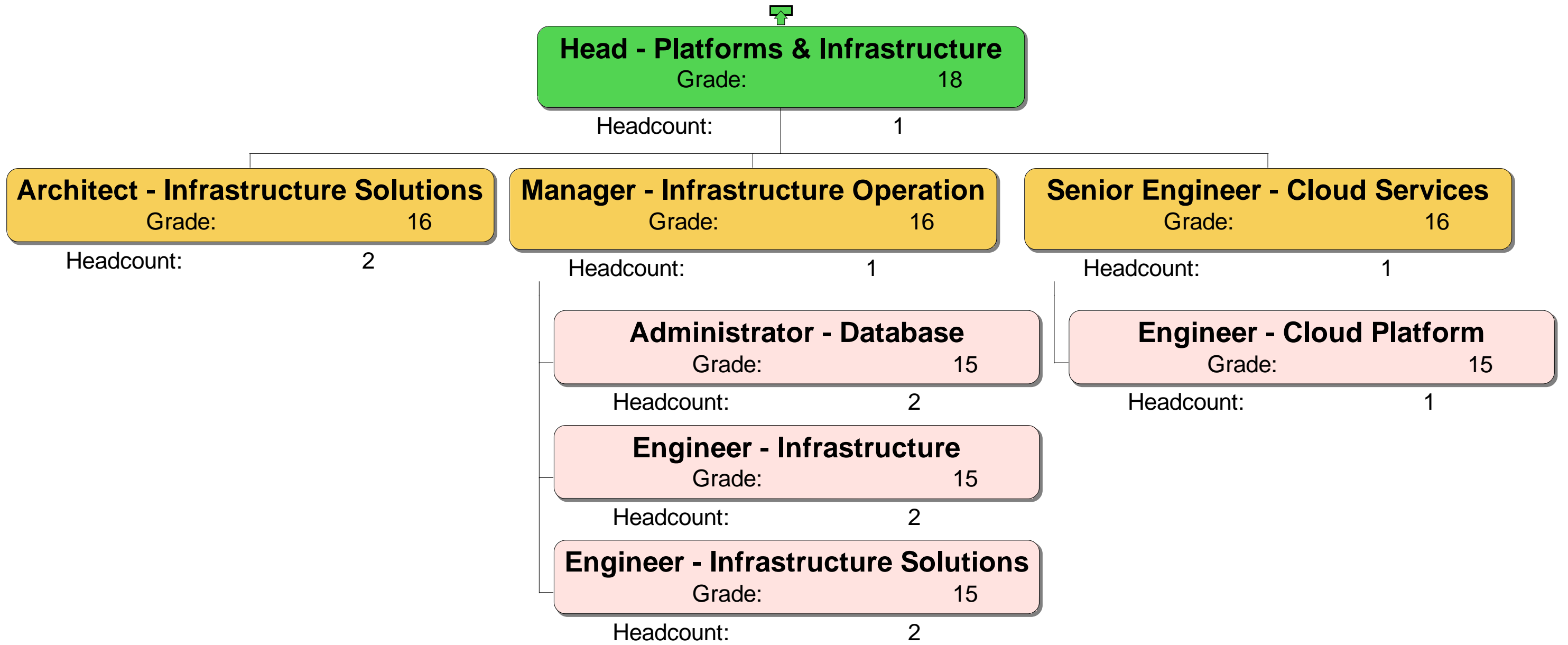





Homes England Grade			
	12		18
	13		19-20
	14		21-22
	15		23-24
	16		26
	17		



Homes England Grade	
12	18
13	19-20
14	21-22
15	23-24
16	26
17	



Homes England Grade			
	12		18
	13		19-20
	14		21-22
	15		23-24
	16		26
	17		

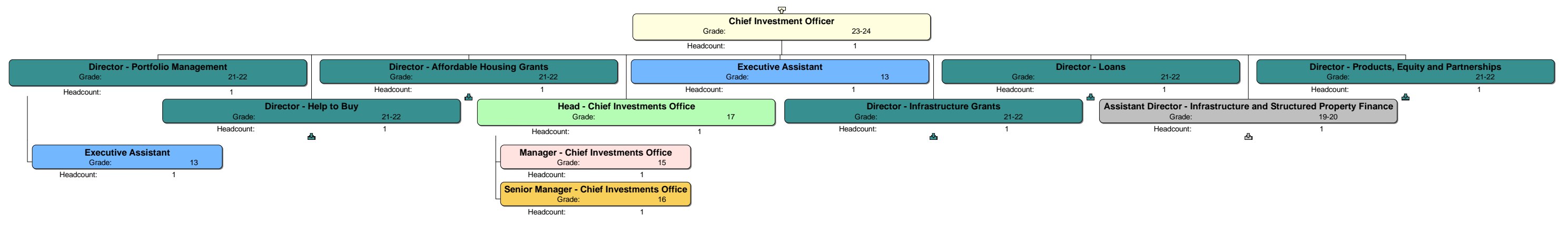

Homes England Grade	
12	18
13	19-20
14	21-22
15	23-24
16	26
17	

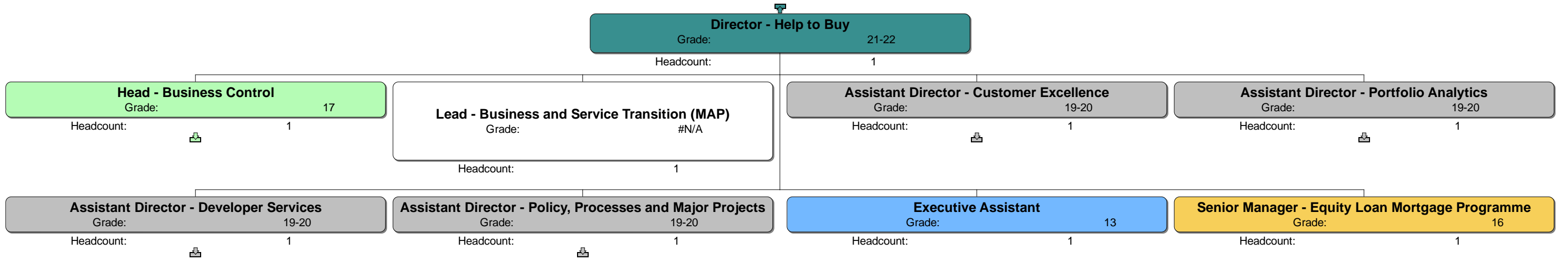



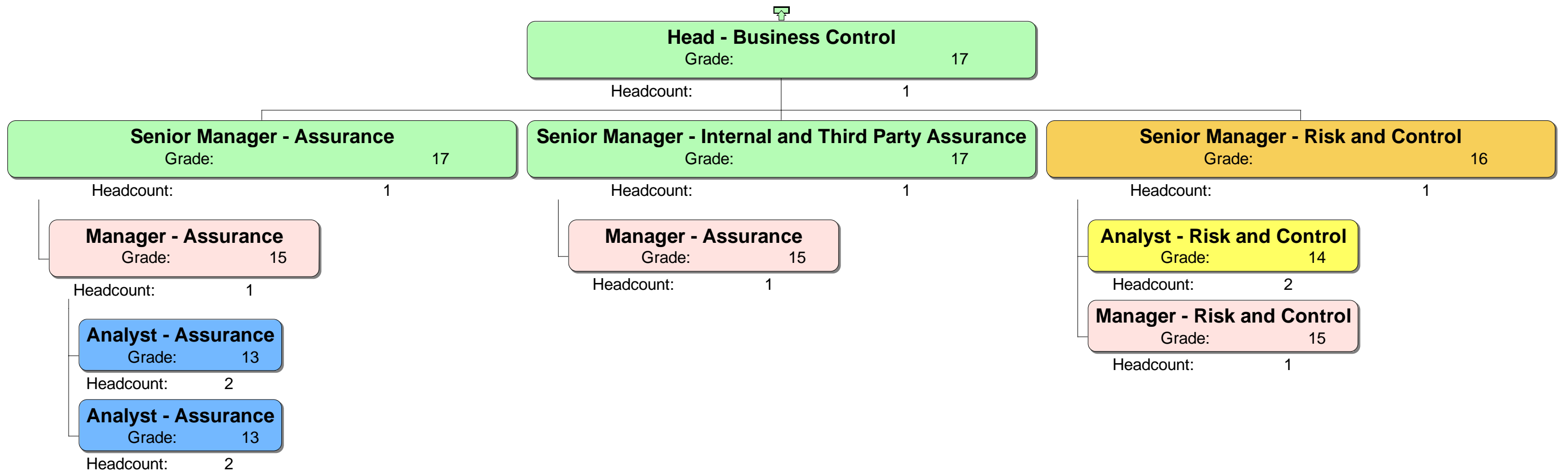



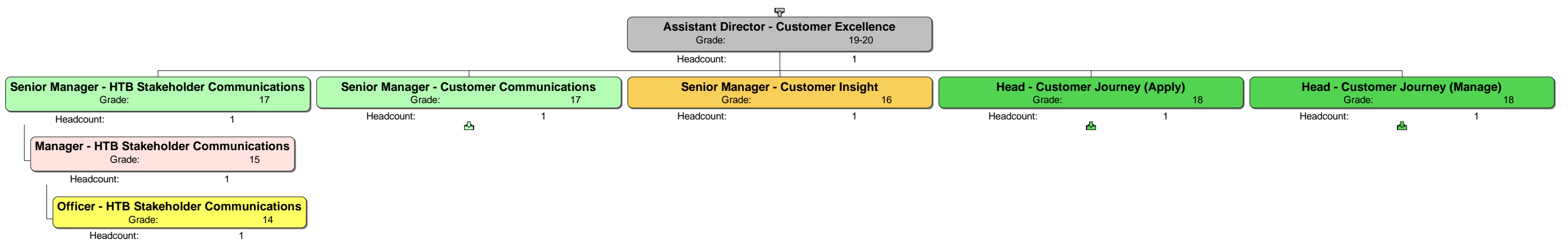



Homes England Grade	
12	18
13	19-20
14	21-22
15	23-24
16	26
17	



Homes England Grade	
12	18
13	19-20
14	21-22
15	23-24
16	26
17	



Homes England Grade			
	12		18
	13		19-20
	14		21-22
	15		23-24
	16		26
	17		

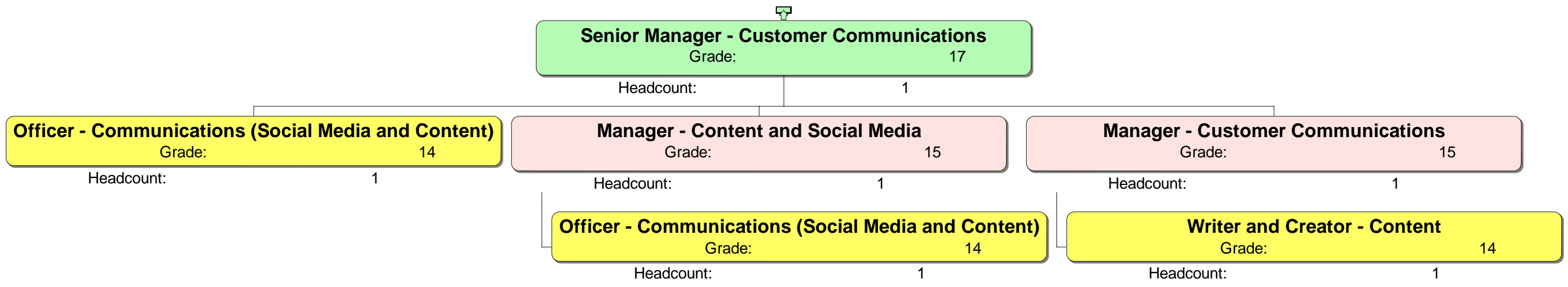

Homes England Grade	
12	18
13	19-20
14	21-22
15	23-24
16	26
17	

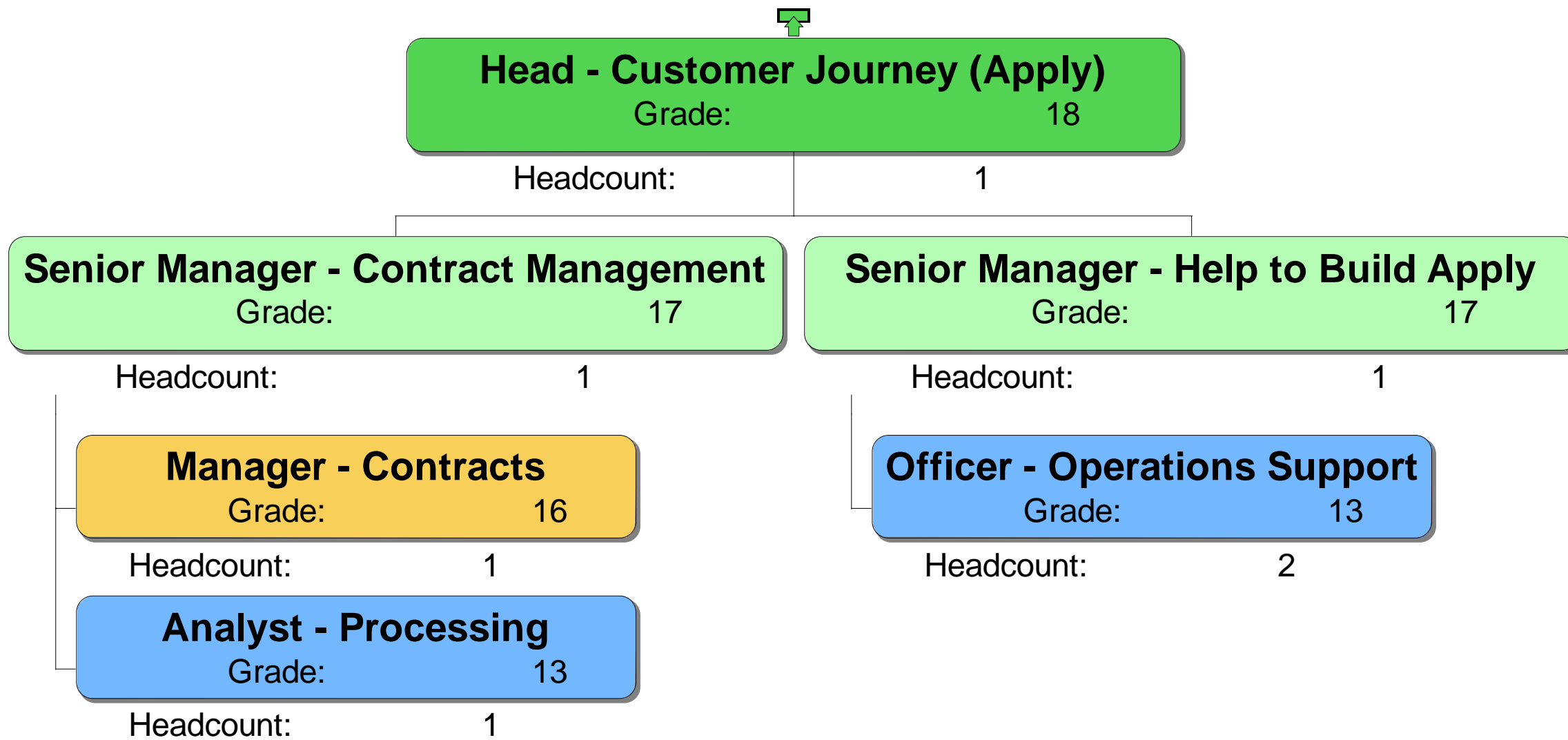



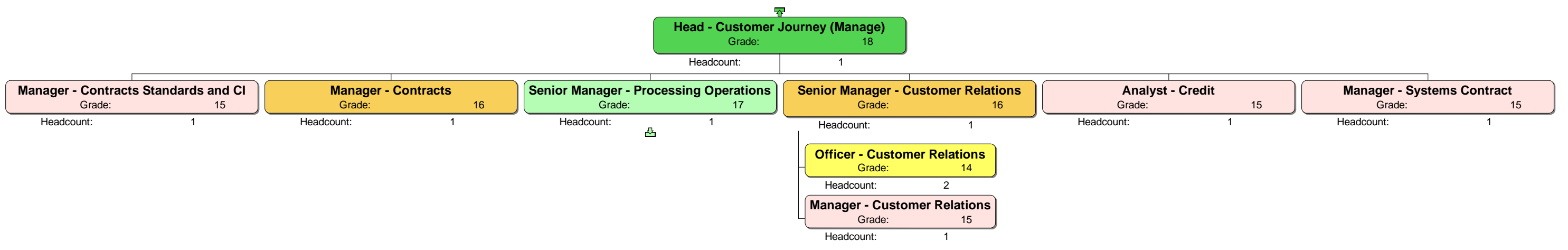
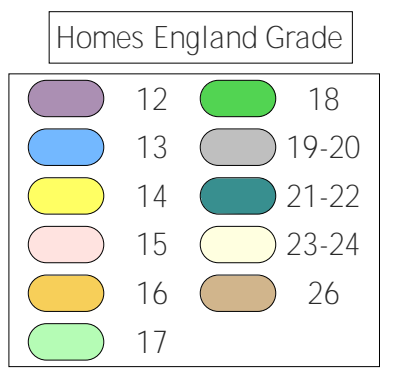



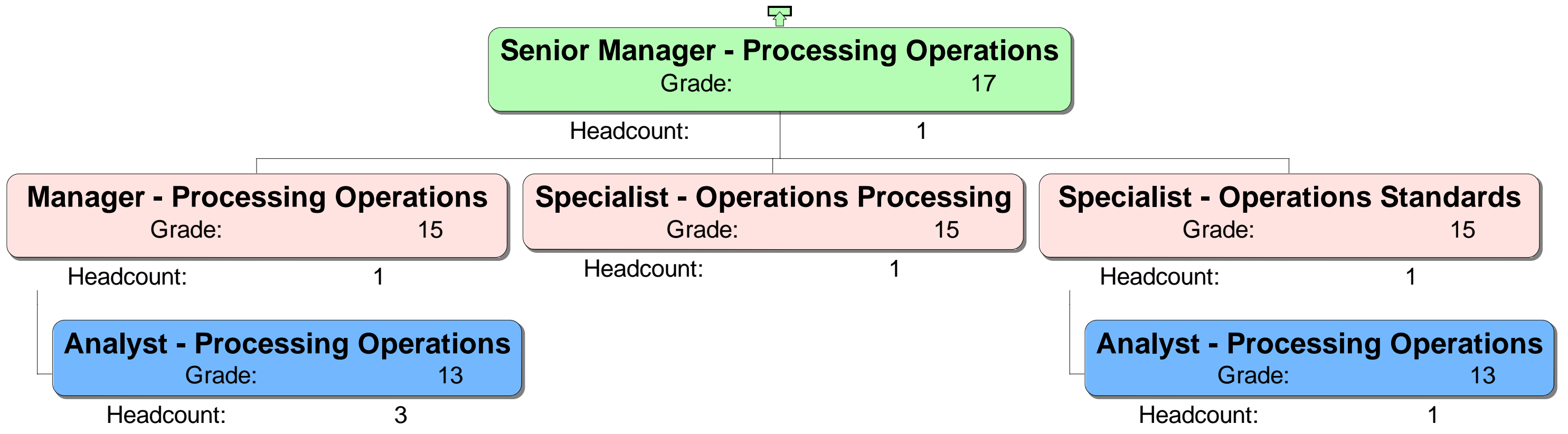



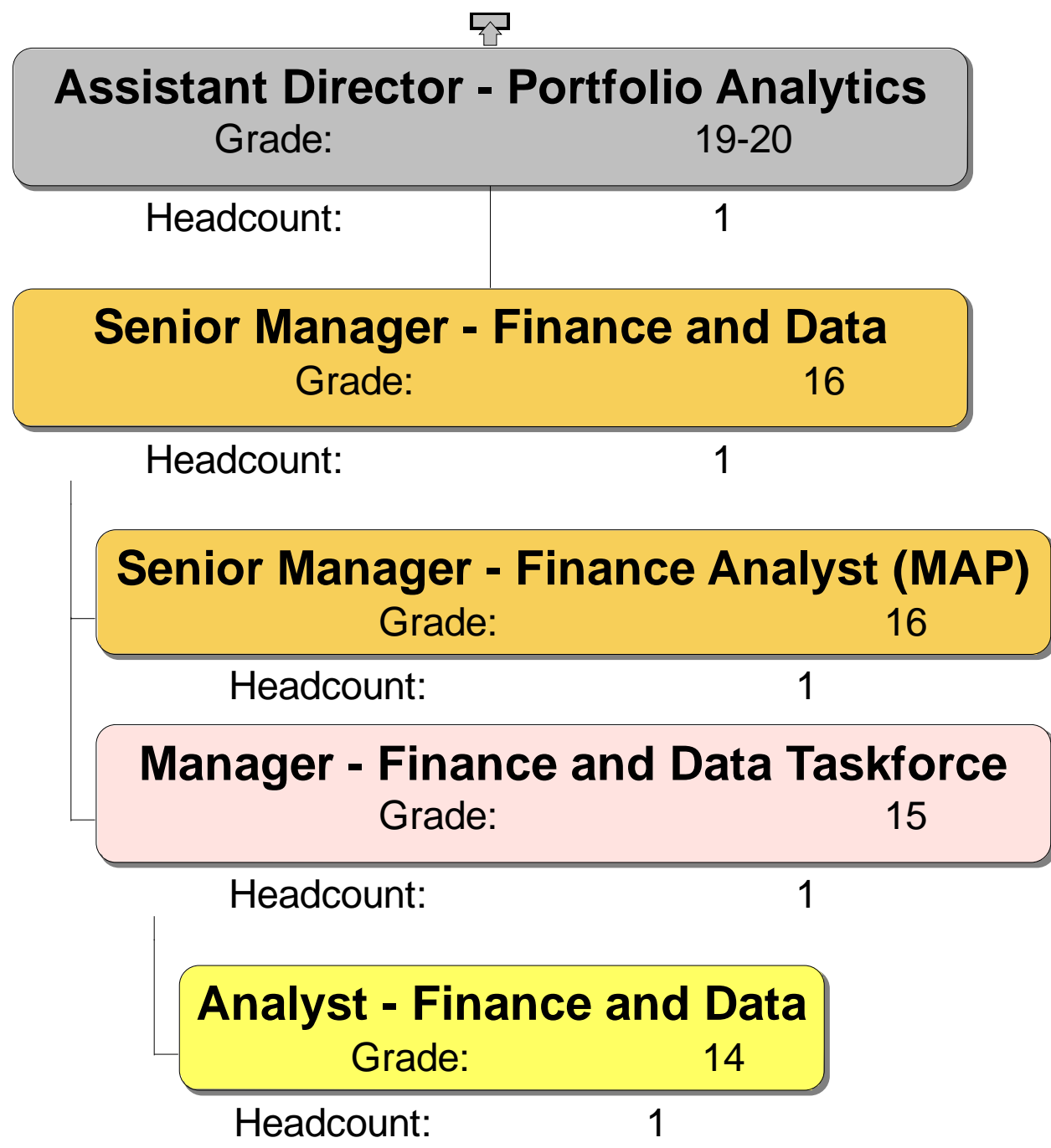





Homes England Grade	
12	18
13	19-20
14	21-22
15	23-24
16	26
17	









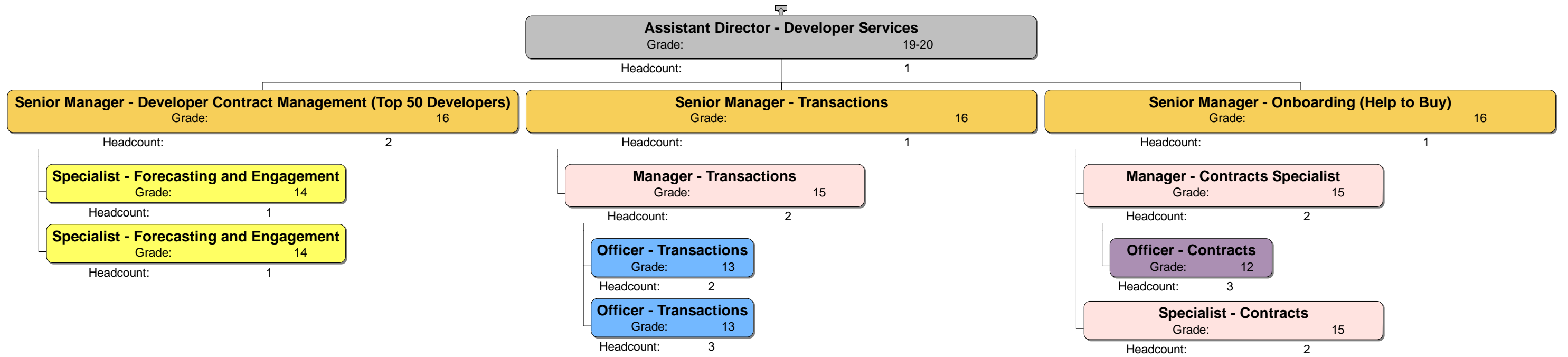



Homes England Grade			
12	13	14	15
16	17	18	19-20
21-22	23-24	26	



Homes England Grade			
	12		18
	13		19-20
	14		21-22
	15		23-24
	16		26
	17		





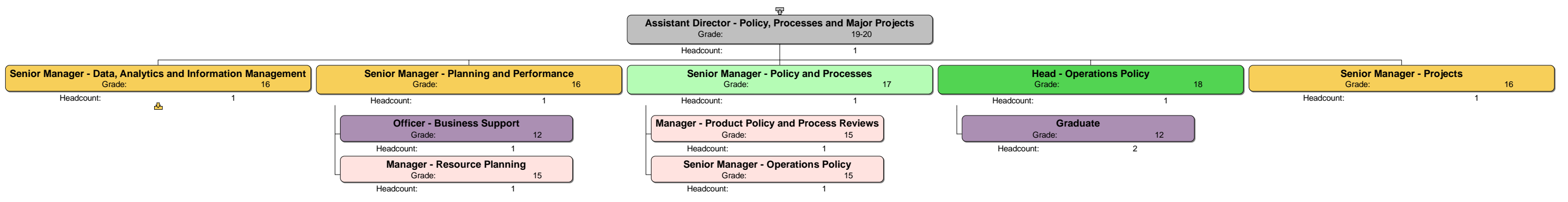



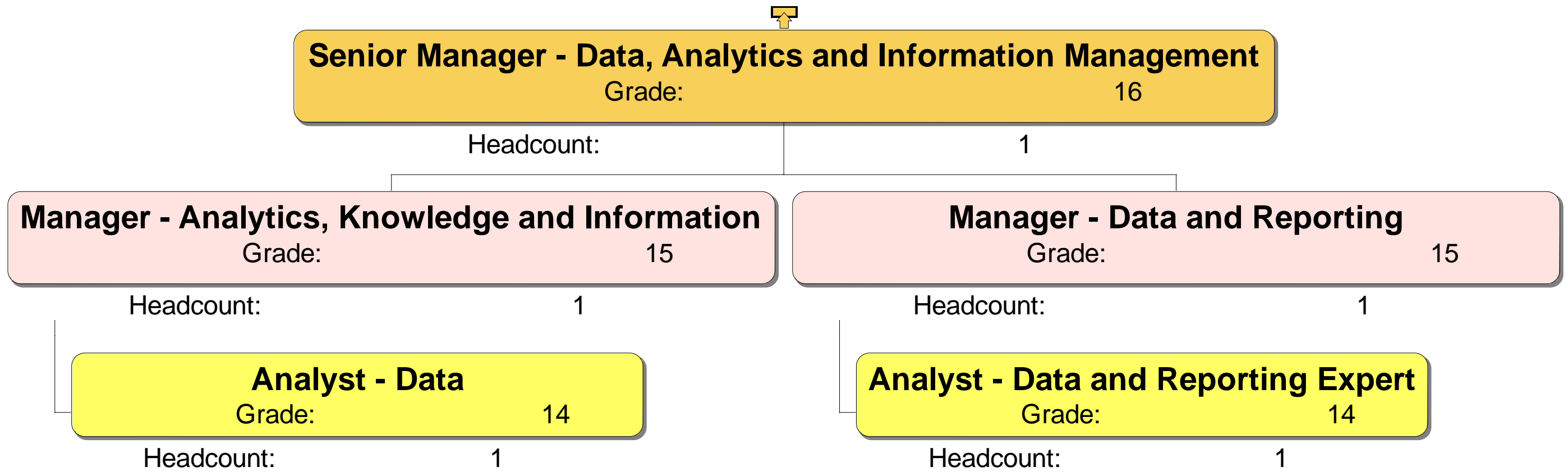



Homes England Grade			
	12		18
	13		19-20
	14		21-22
	15		23-24
	16		26
	17		



Homes England Grade			
12	13	14	15
16	17	18	19-20
21-22	23-24	26	



Homes England Grade			
	12		18
	13		19-20
	14		21-22
	15		23-24
	16		26
	17		

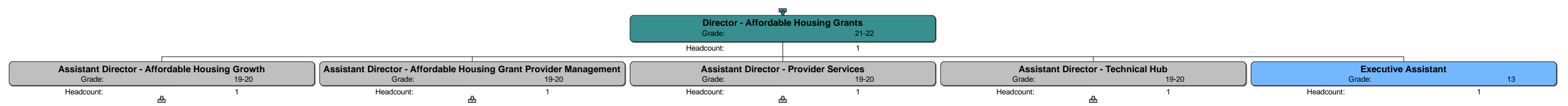

Homes England Grade			
12	13	14	15
16	17	18	19-20
21-22	23-24	26	

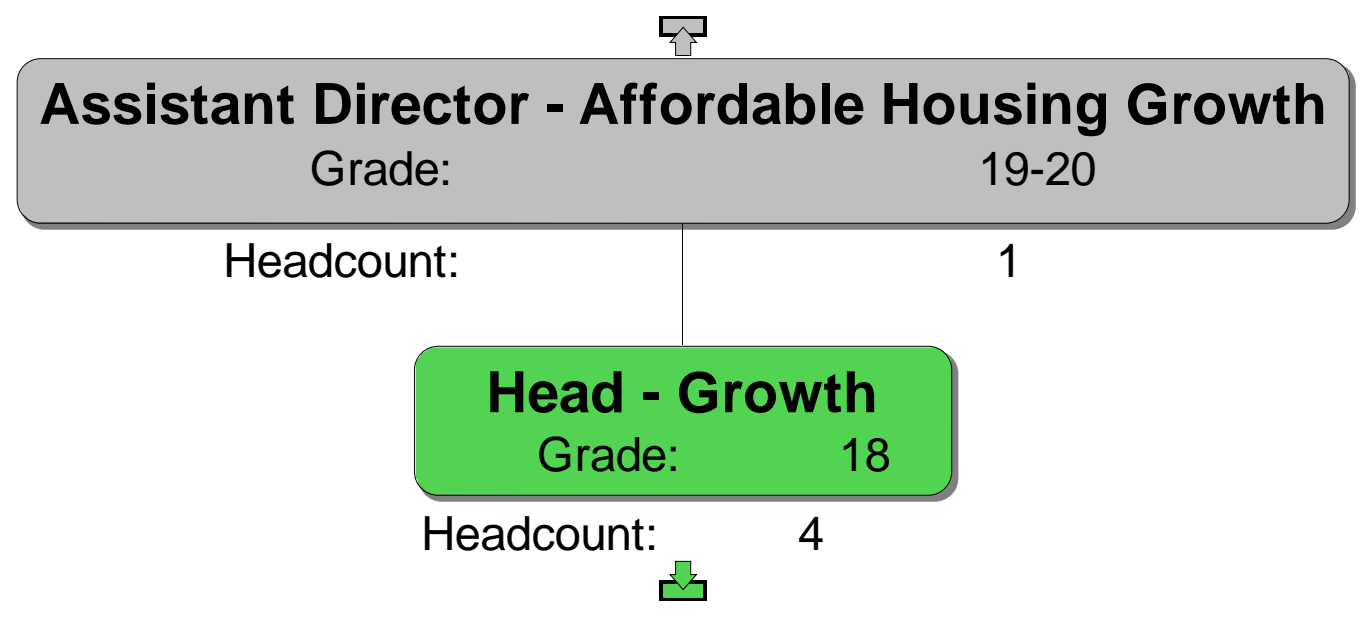



Homes England Grade	
12	18
13	19-20
14	21-22
15	23-24
16	26
17	

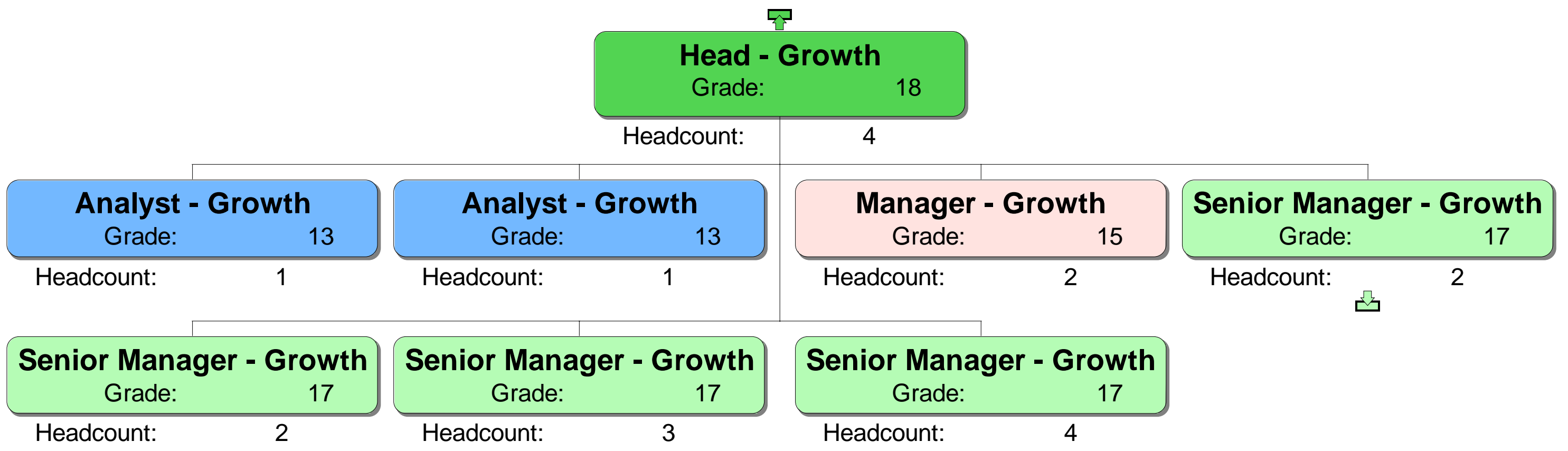

Homes England Grade			
12	13	14	15
16	17	18	19-20
21-22	23-24	26	

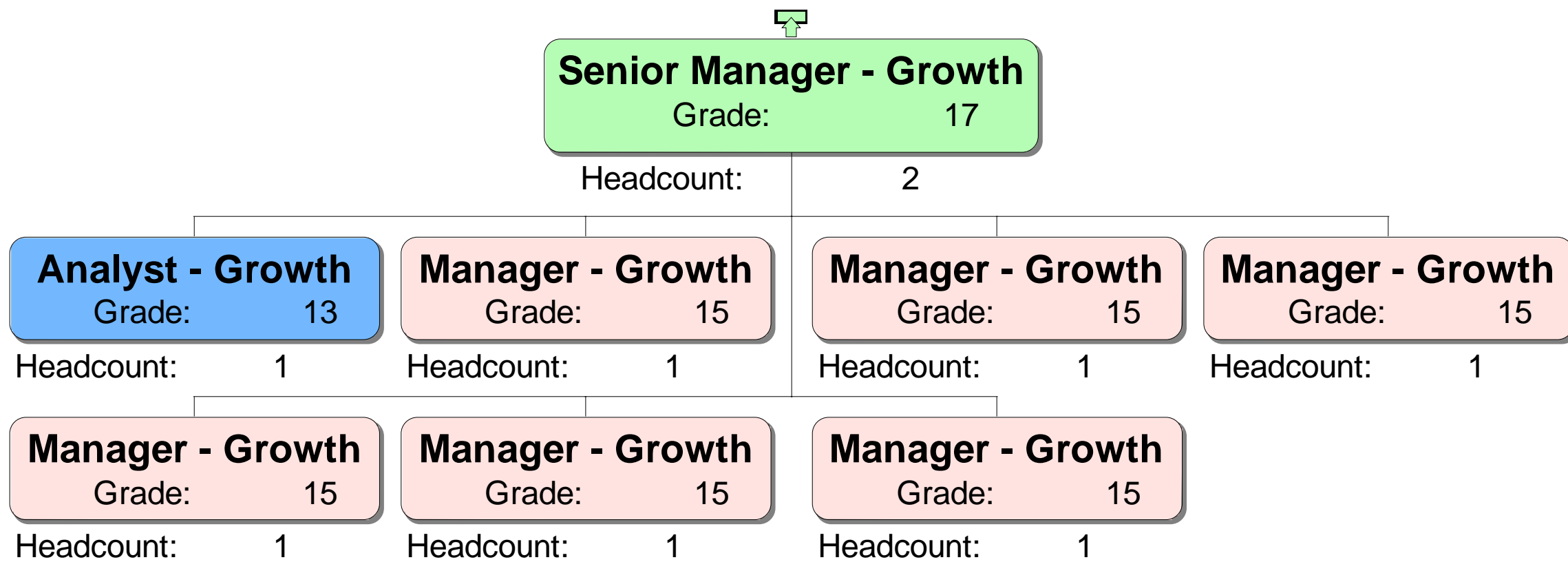

Homes England Grade	
12	18
13	19-20
14	21-22
15	23-24
16	26
17	

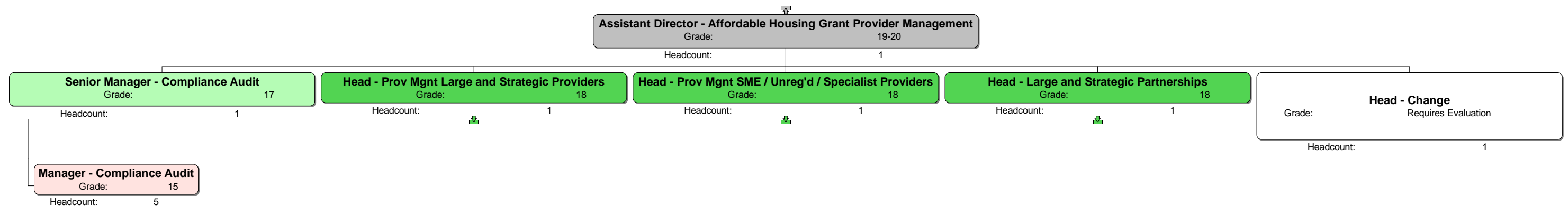

Homes England Grade	
12	18
13	19-20
14	21-22
15	23-24
16	26
17	

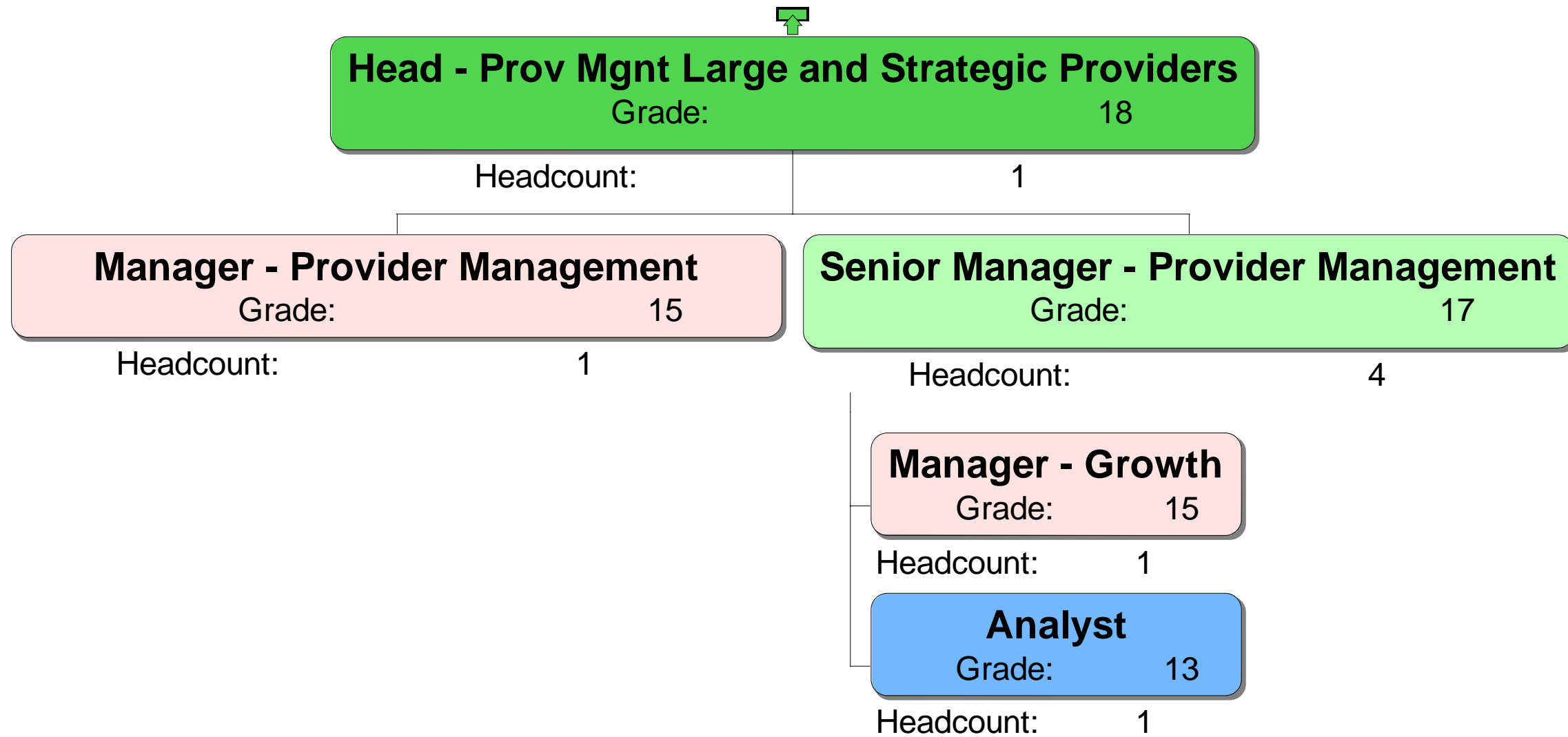

Homes England Grade			
12	13	14	15
16	17	18	19-20
21-22	23-24	26	

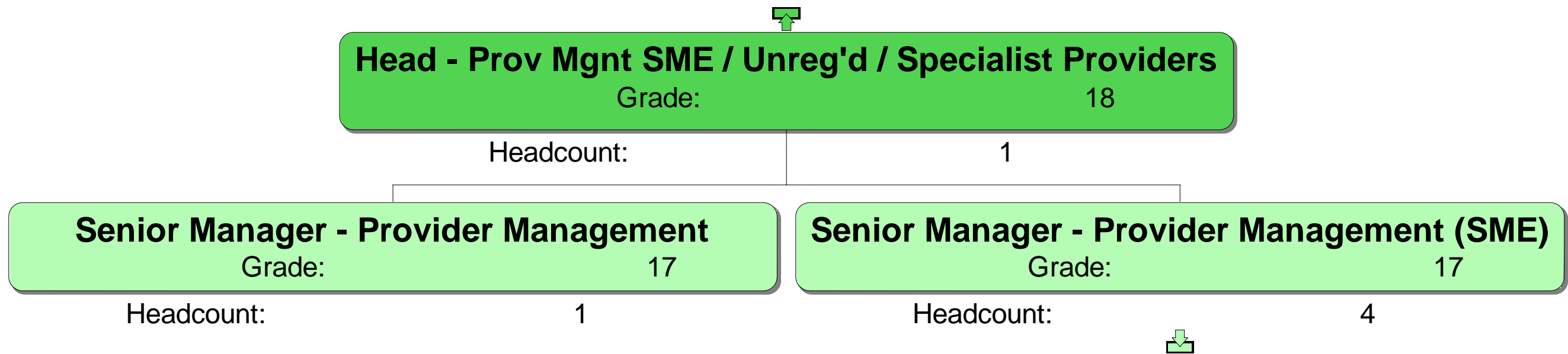

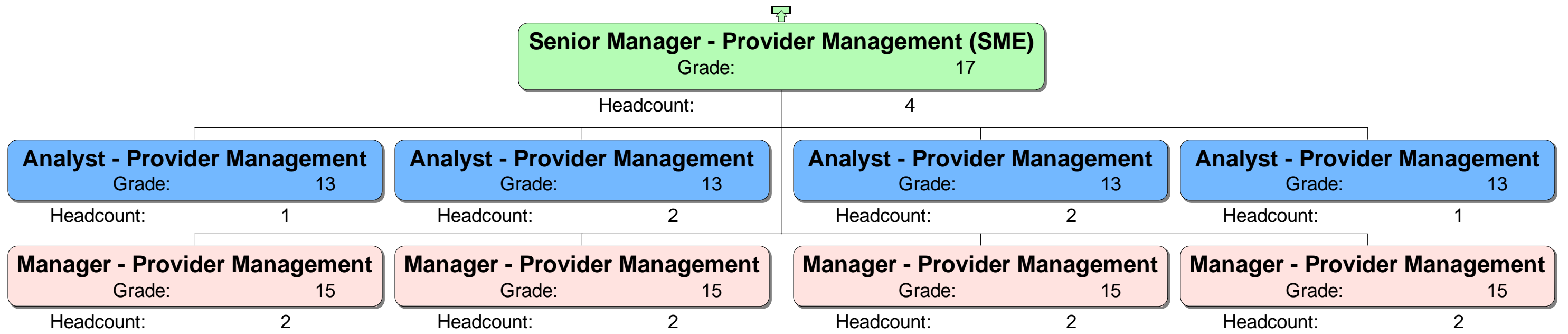
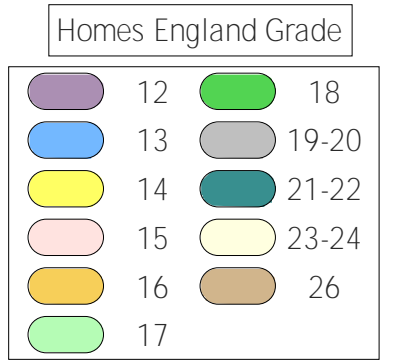

Homes England Grade	
12	18
13	19-20
14	21-22
15	23-24
16	26
17	

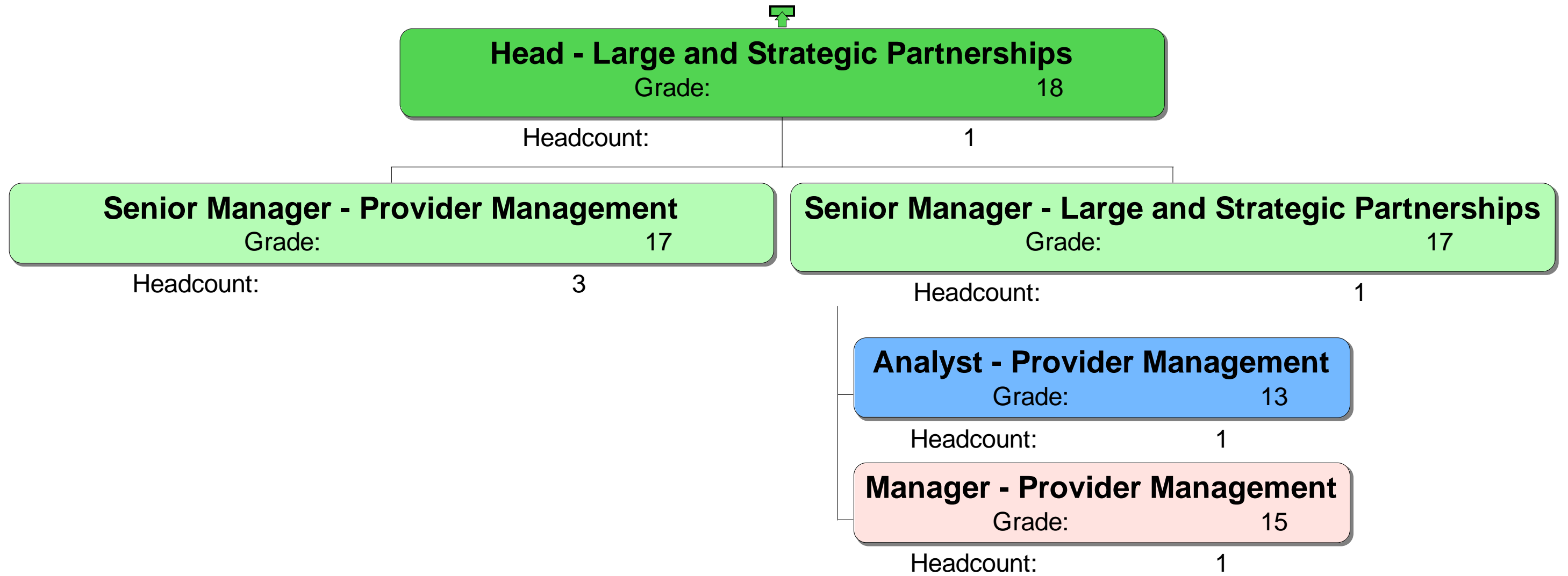

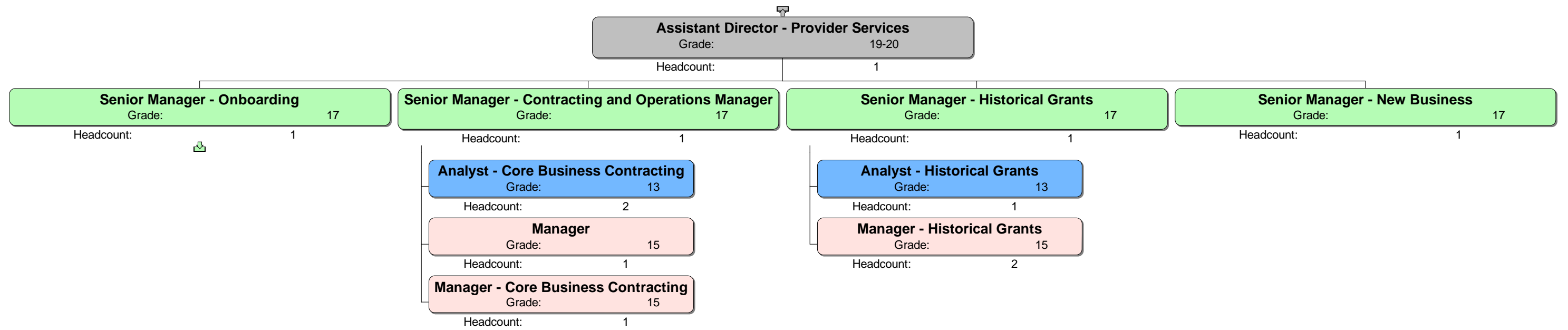
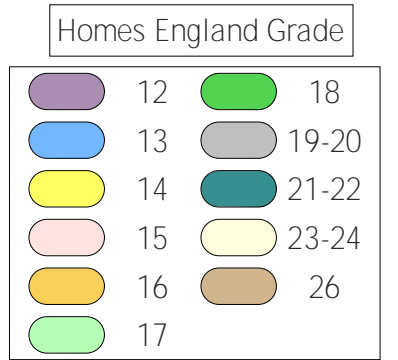



Homes England Grade			
12	13	14	15
16	17	18	19-20
21-22	23-24	26	

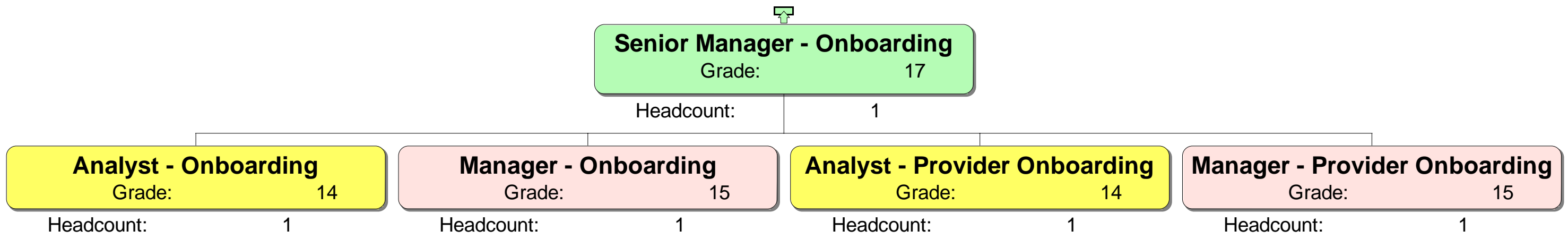

Homes England Grade	
12	18
13	19-20
14	21-22
15	23-24
16	26
17	

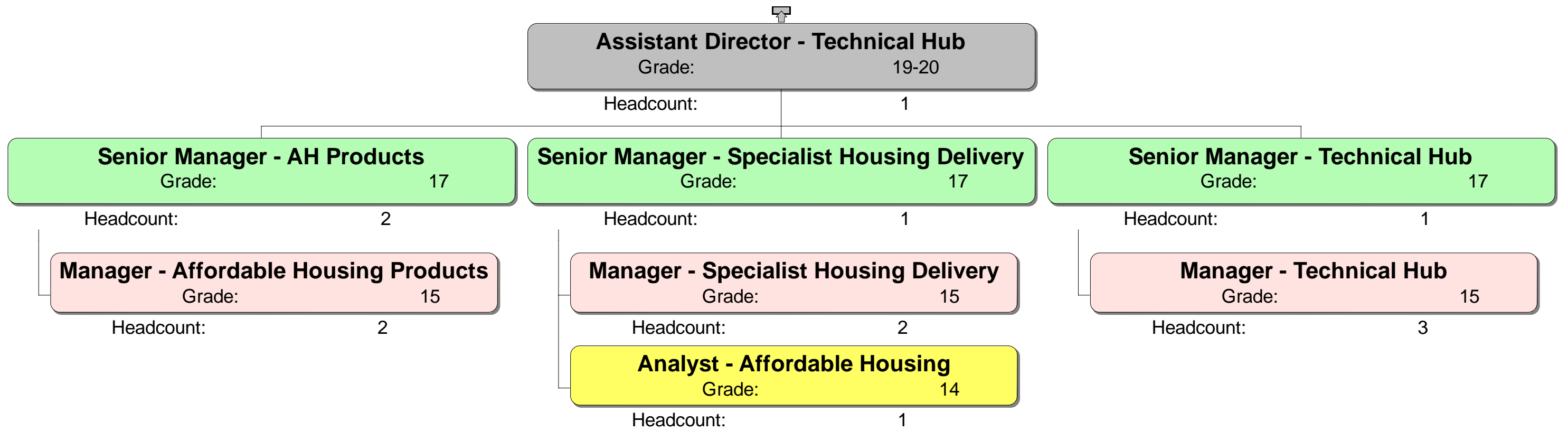

Homes England Grade	
12	18
13	19-20
14	21-22
15	23-24
16	26
17	

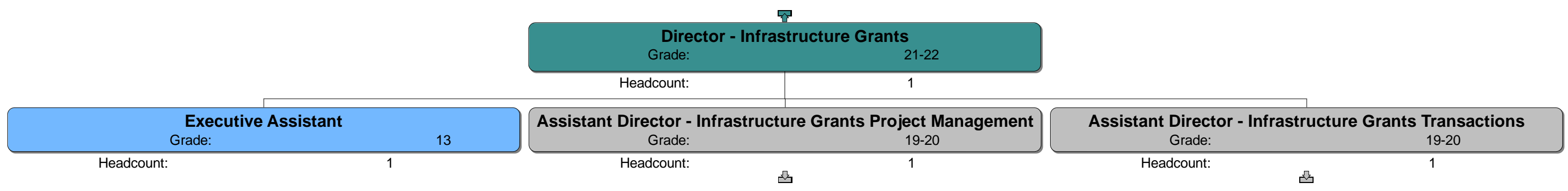



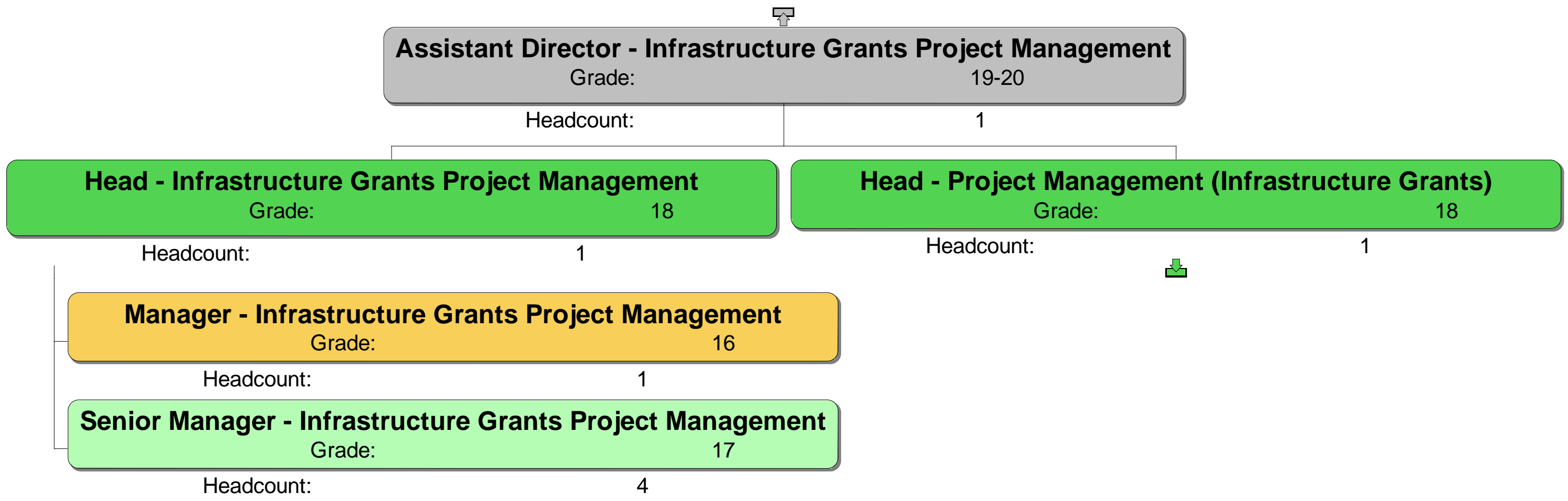



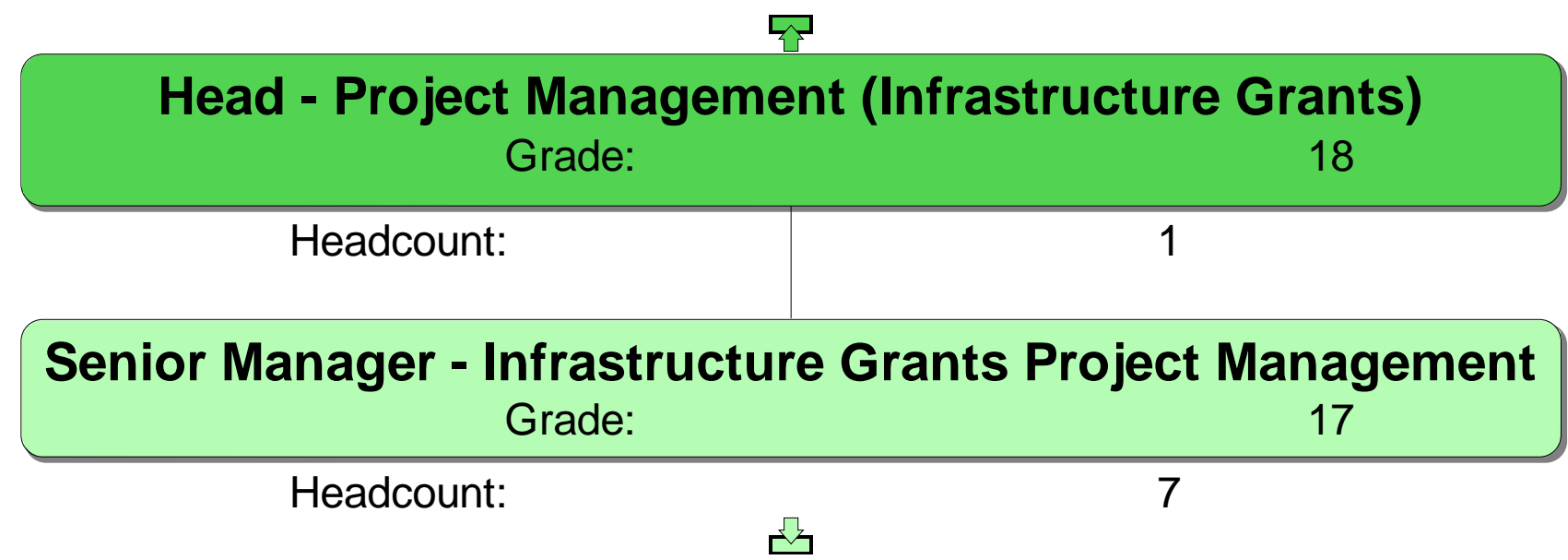



Homes England Grade			
	12		18
	13		19-20
	14		21-22
	15		23-24
	16		26
	17		









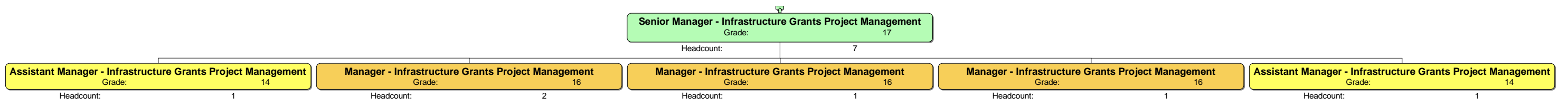

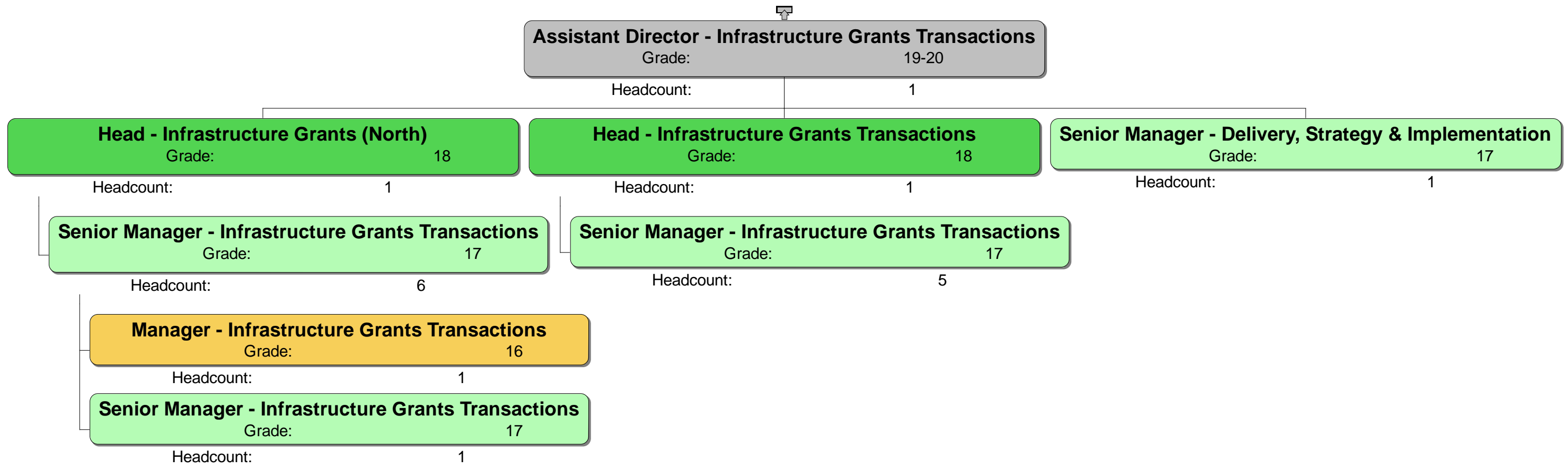
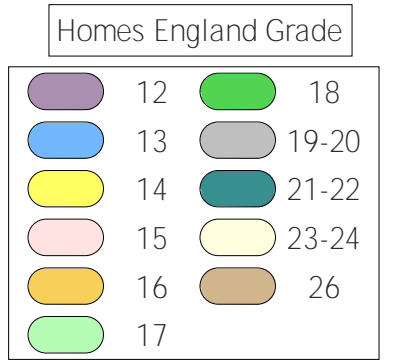



Homes England Grade			
12	13	14	15
16	17	18	19-20
21-22	23-24	26	



Homes England Grade			
	12		18
	13		19-20
	14		21-22
	15		23-24
	16		26
	17		





Homes England Grade			
	12		18
	13		19-20
	14		21-22
	15		23-24
	16		26
	17		

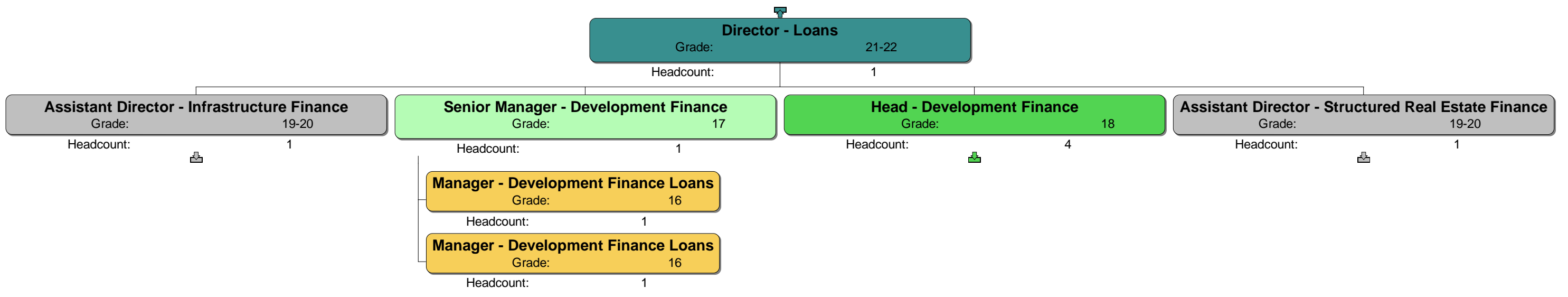





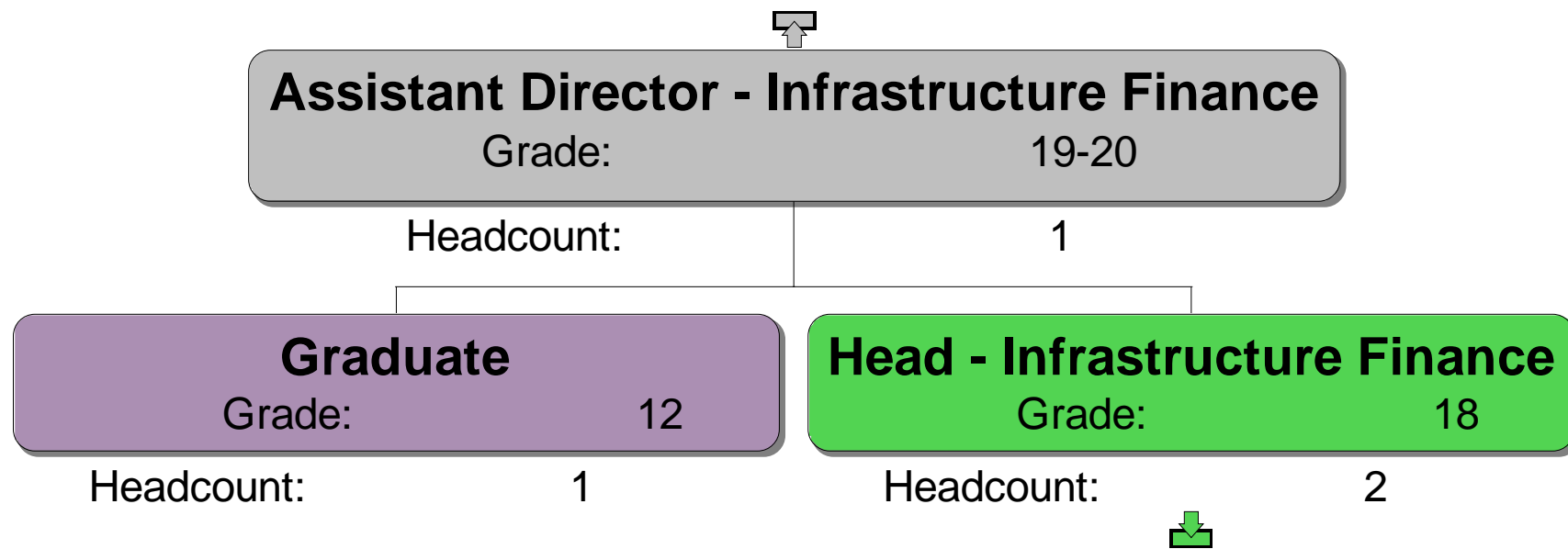



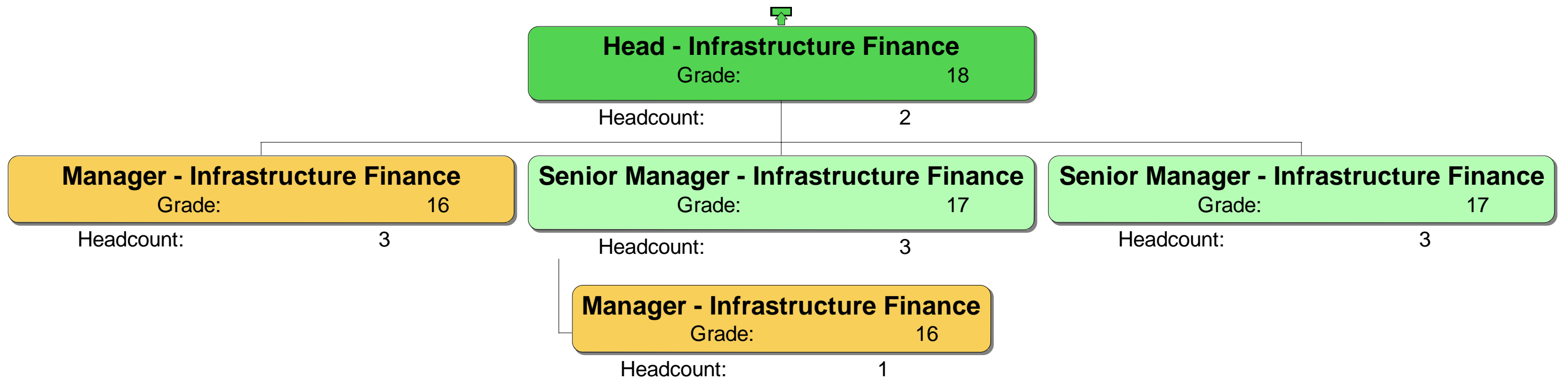

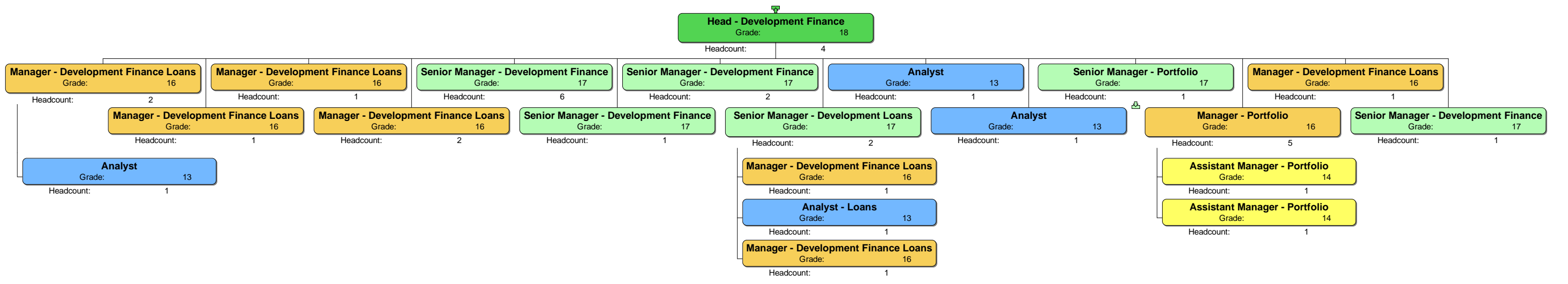
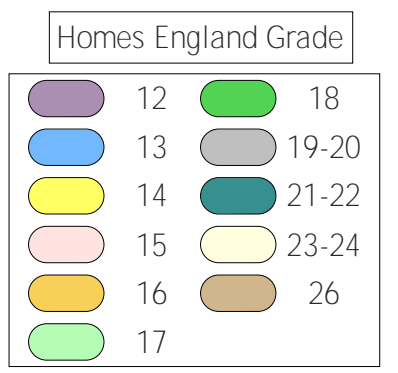



Homes England Grade	
12	18
13	19-20
14	21-22
15	23-24
16	26
17	



Homes England Grade			
12	13	14	15
16	17	18	19-20
21-22	23-24	26	





Homes England Grade			
	12		18
	13		19-20
	14		21-22
	15		23-24
	16		26
	17		

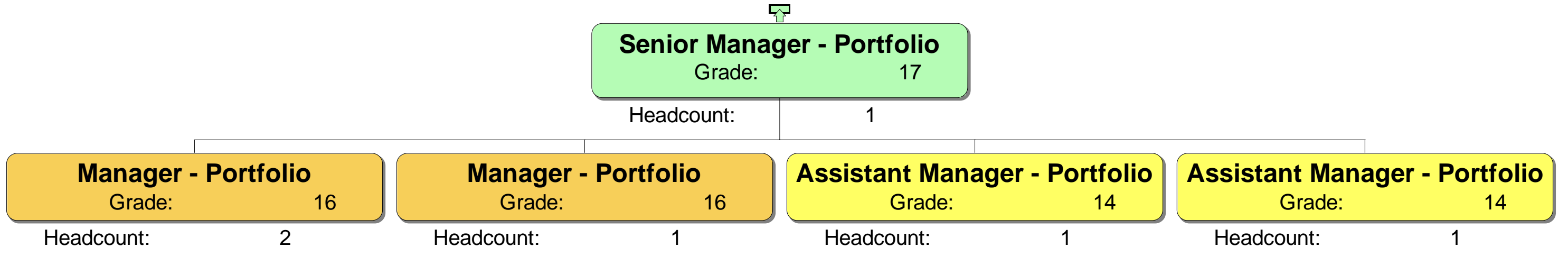



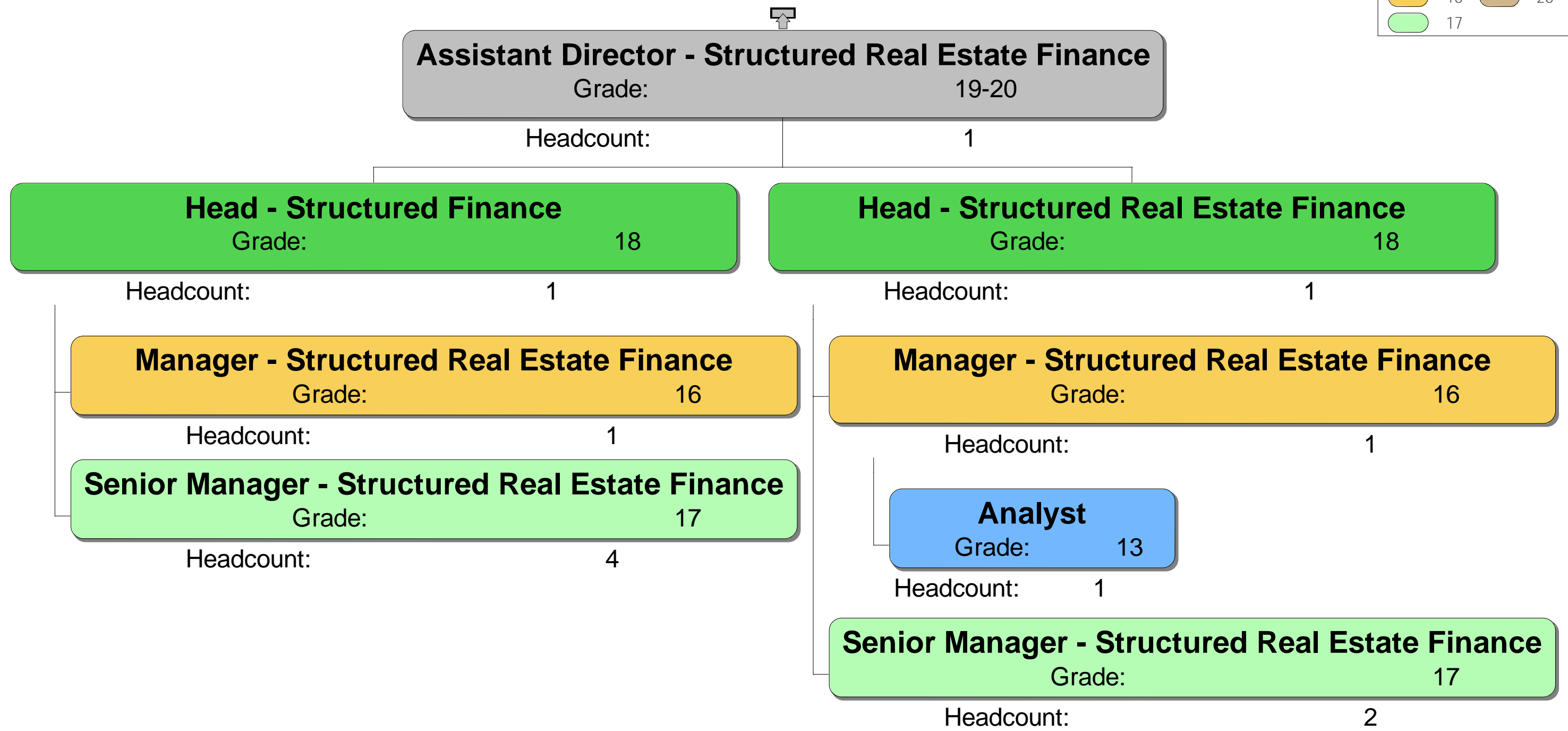



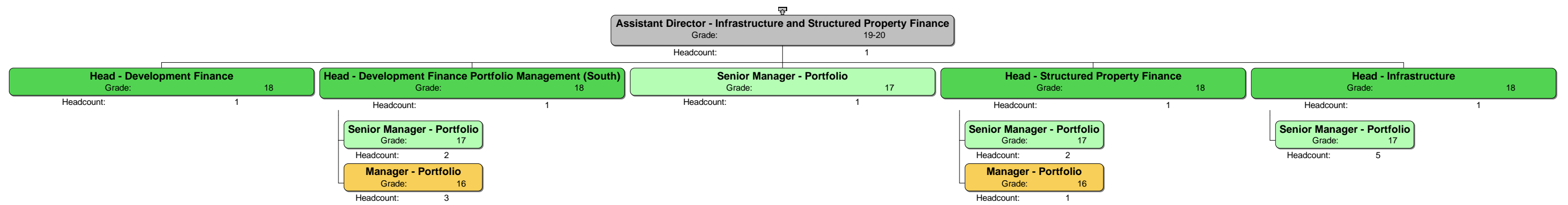



Homes England Grade	
12	18
13	19-20
14	21-22
15	23-24
16	26
17	



Homes England Grade	
12	18
13	19-20
14	21-22
15	23-24
16	26
17	



Homes England Grade	
	12
	13
	14
	15
	16
	17
	18
	19-20
	21-22
	23-24
	26

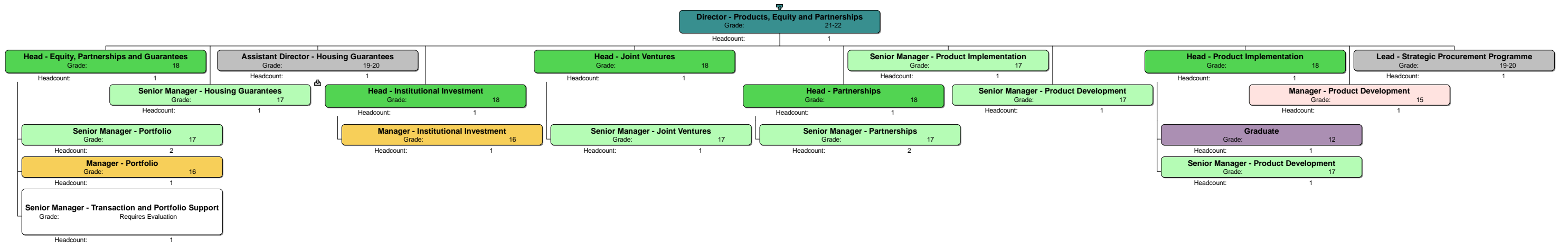

Homes England Grade			
	12		18
	13		19-20
	14		21-22
	15		23-24
	16		26
	17		

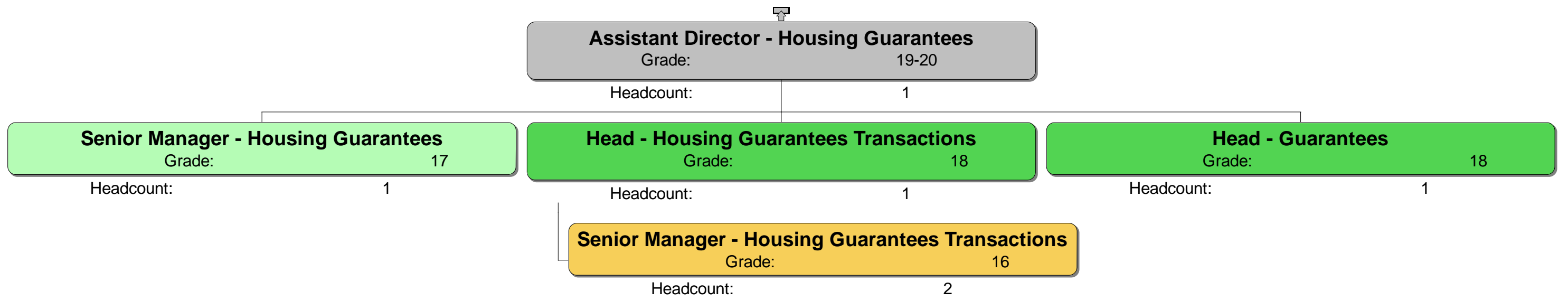



Homes England Grade	
12	18
13	19-20
14	21-22
15	23-24
16	26
17	

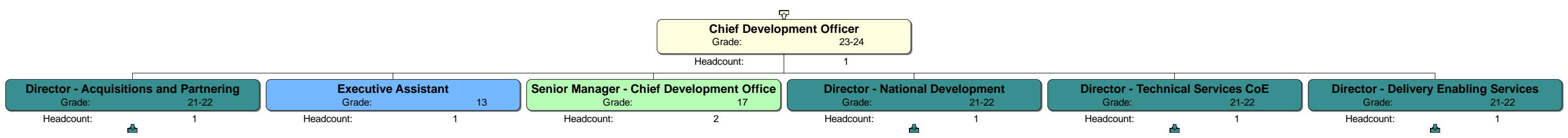

Homes England Grade	
12	18
13	19-20
14	21-22
15	23-24
16	26
17	

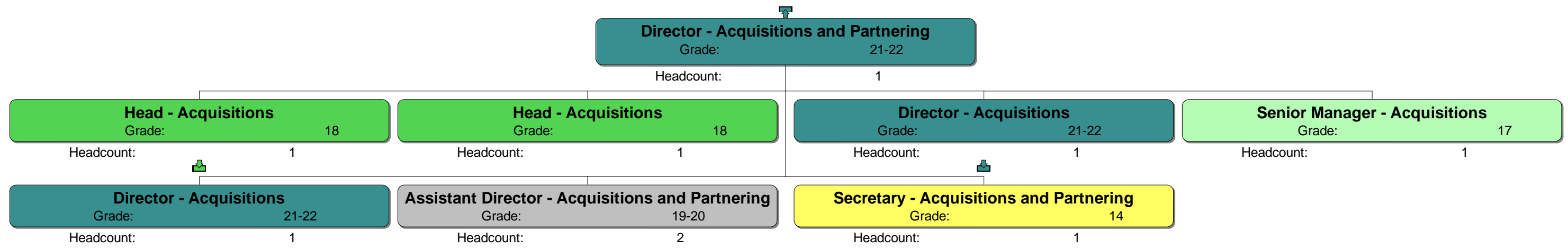

Homes England Grade	
12	18
13	19-20
14	21-22
15	23-24
16	26
17	

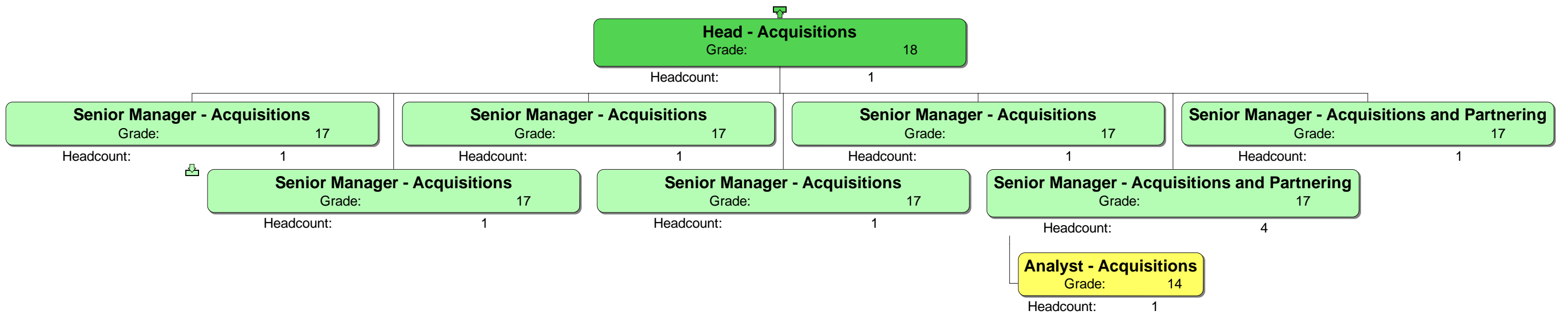

Homes England Grade	
12	18
13	19-20
14	21-22
15	23-24
16	26
17	

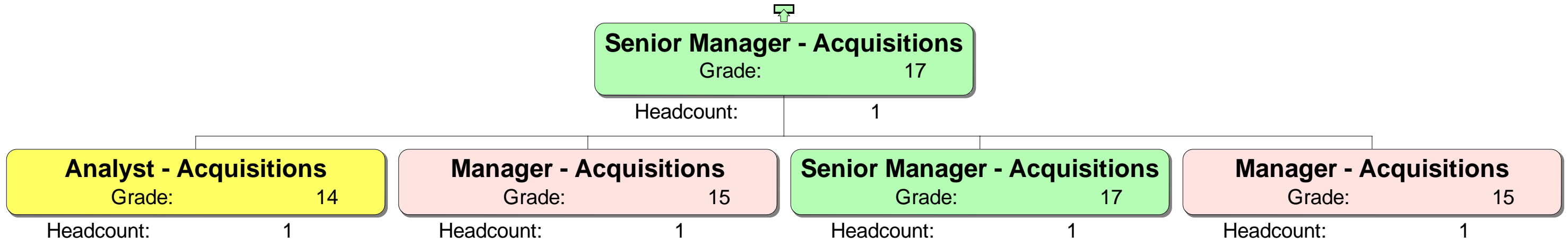

Homes England Grade	
12	18
13	19-20
14	21-22
15	23-24
16	26
17	

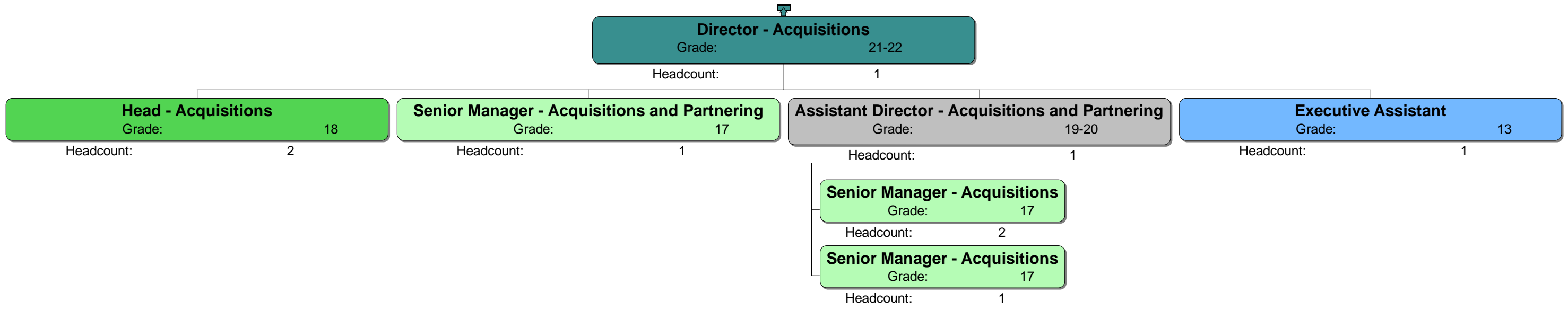

Homes England Grade			
	12		18
	13		19-20
	14		21-22
	15		23-24
	16		26
	17		

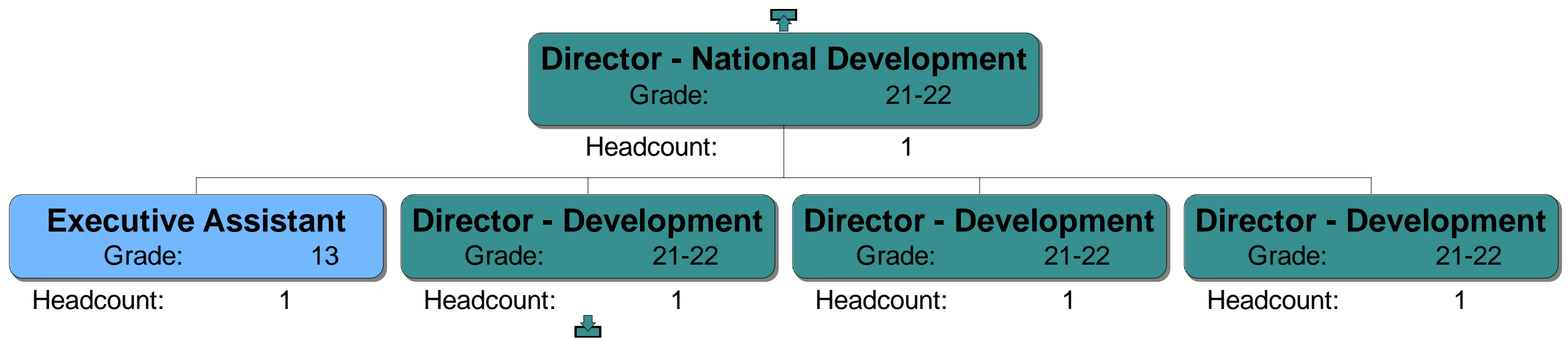

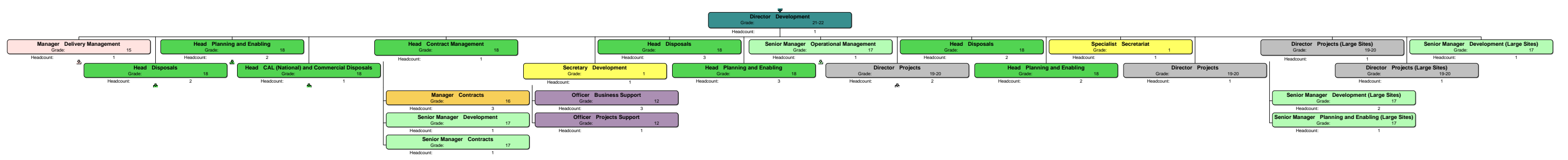
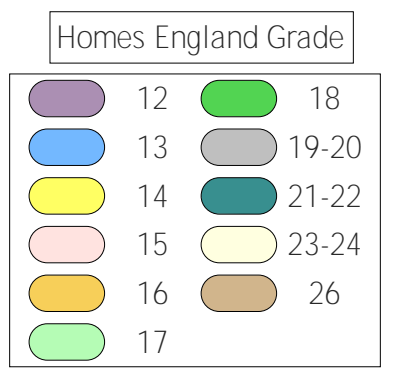

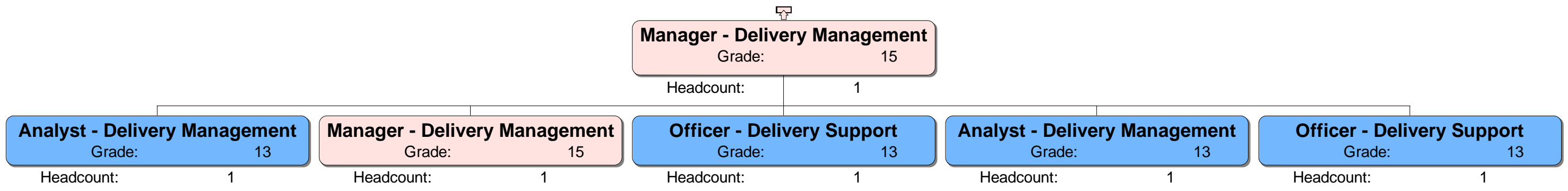
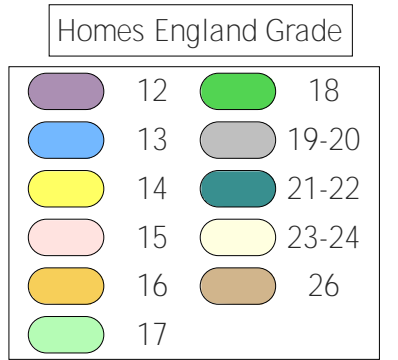



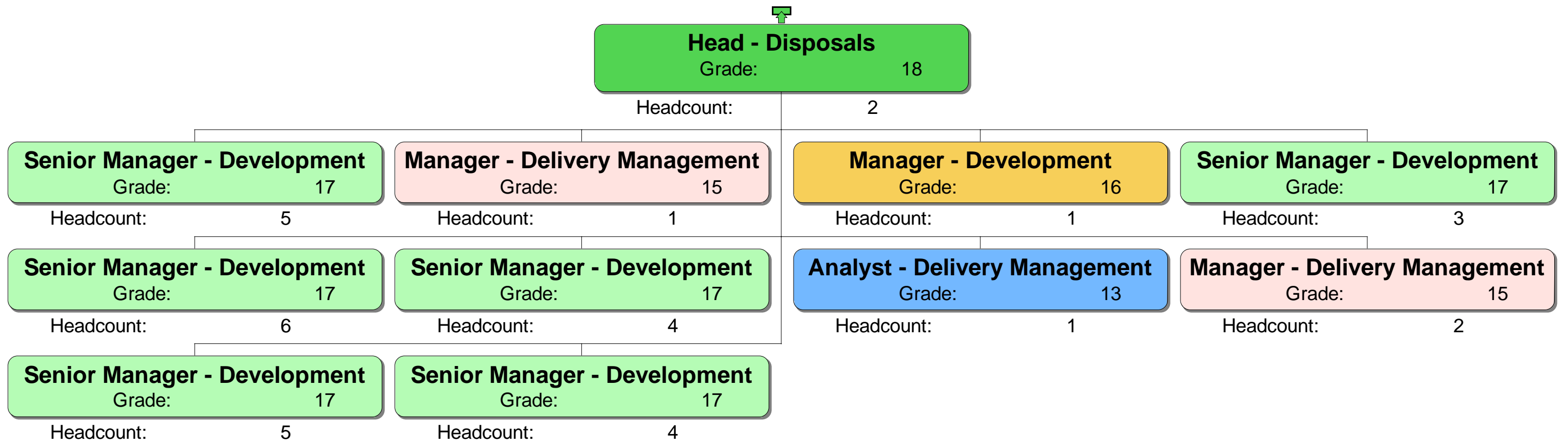
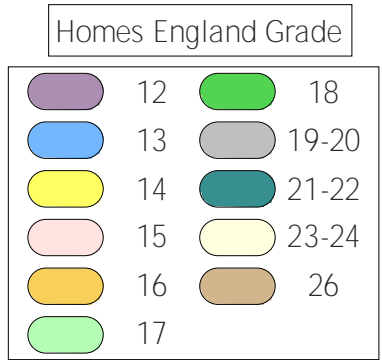

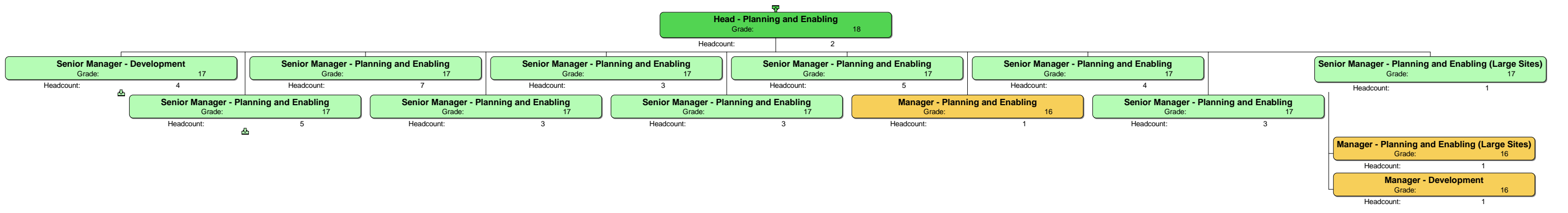
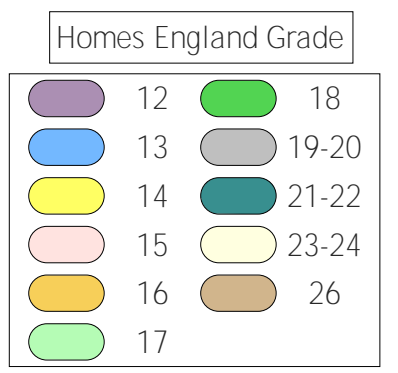

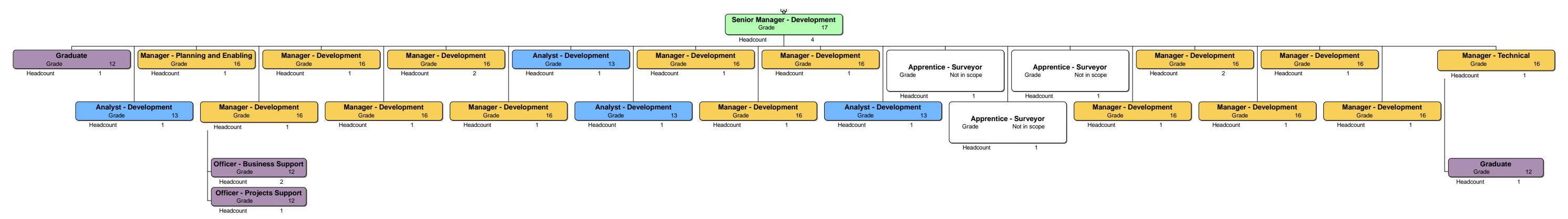
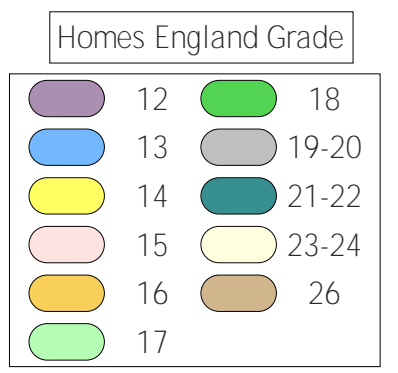

Homes England Grade	
12	18
13	19-20
14	21-22
15	23-24
16	26
17	

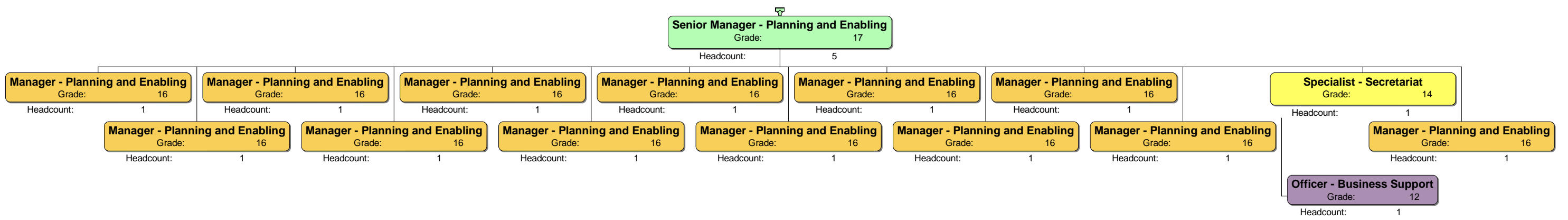

Homes England Grade	
12	18
13	19-20
14	21-22
15	23-24
16	26
17	

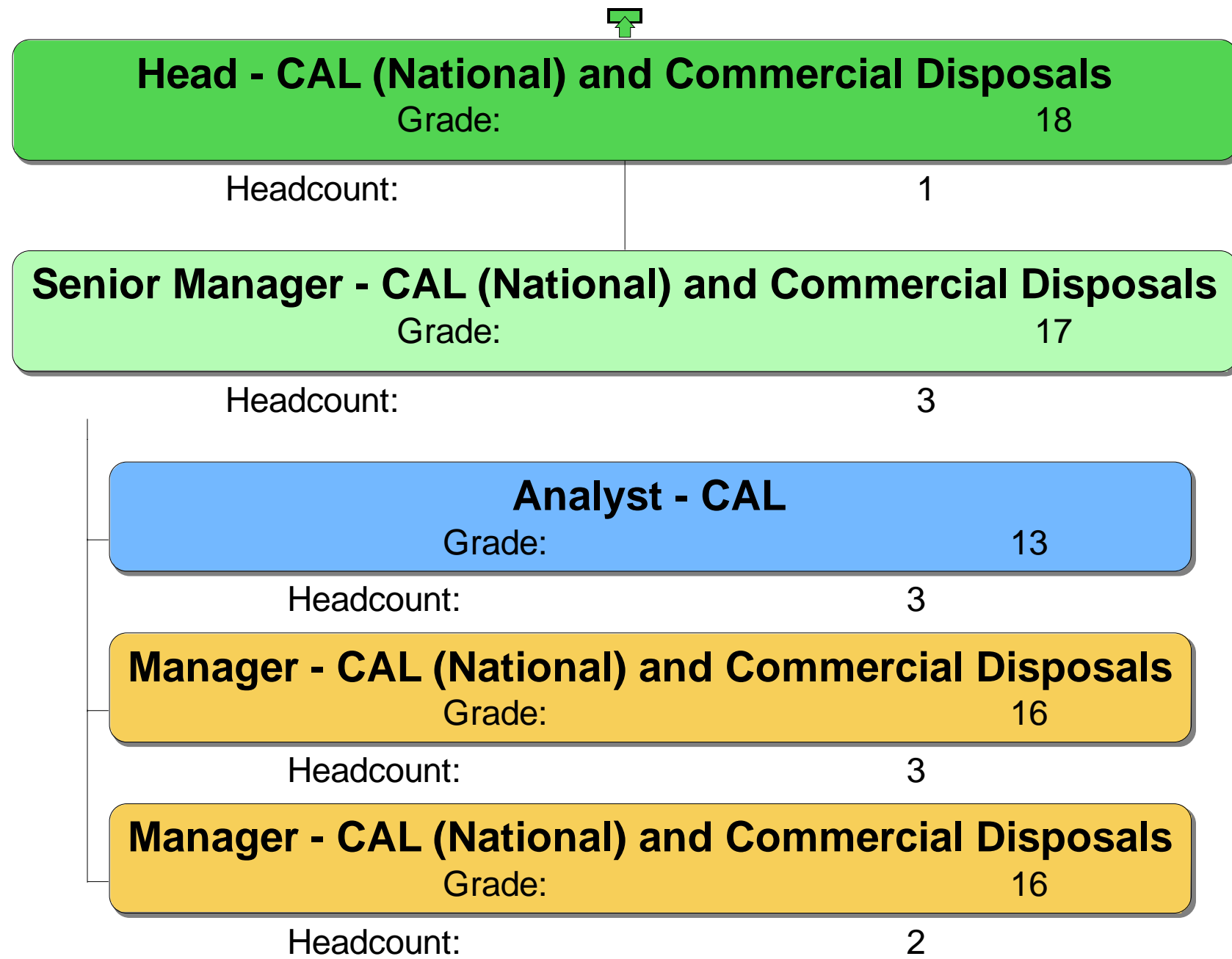

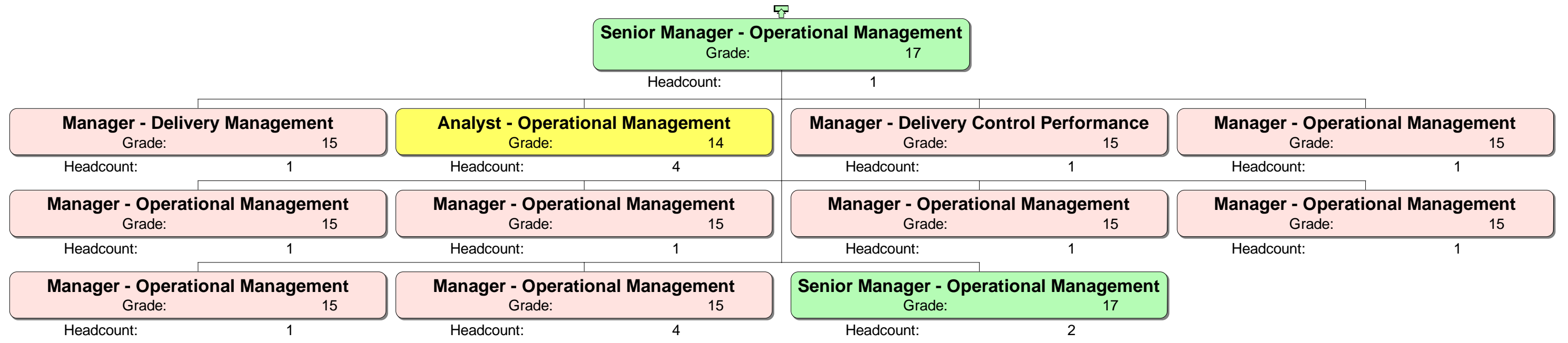
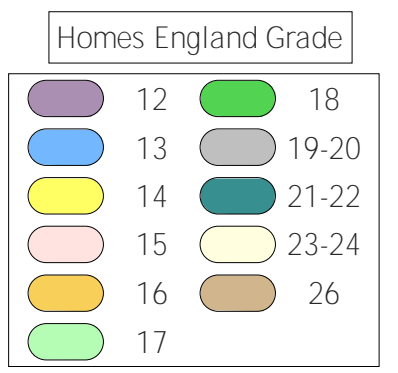

Homes England Grade	
12	18
13	19-20
14	21-22
15	23-24
16	26
17	

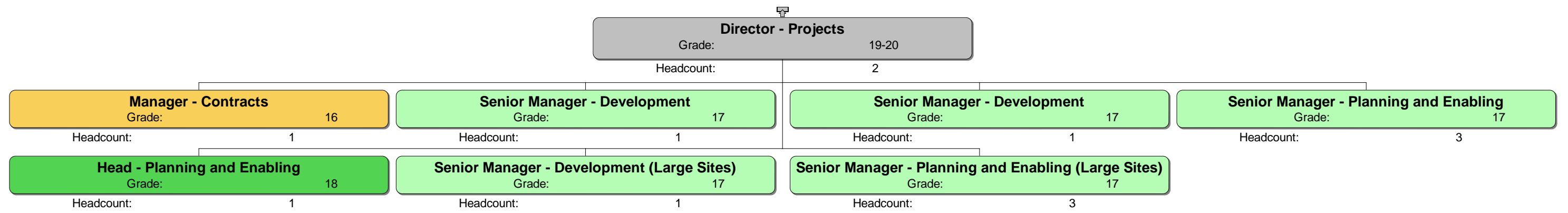

Homes England Grade	
12	18
13	19-20
14	21-22
15	23-24
16	26
17	

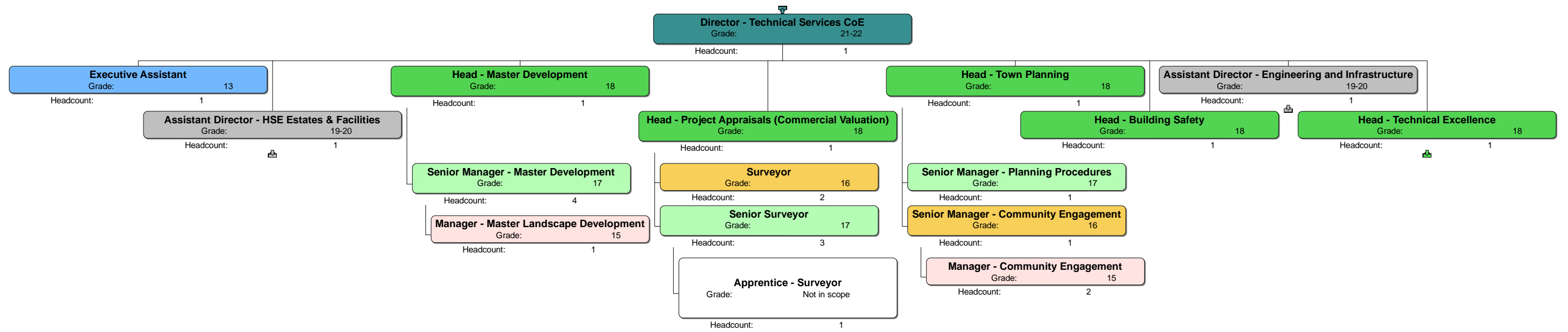



Homes England Grade	
12	18
13	19-20
14	21-22
15	23-24
16	26
17	

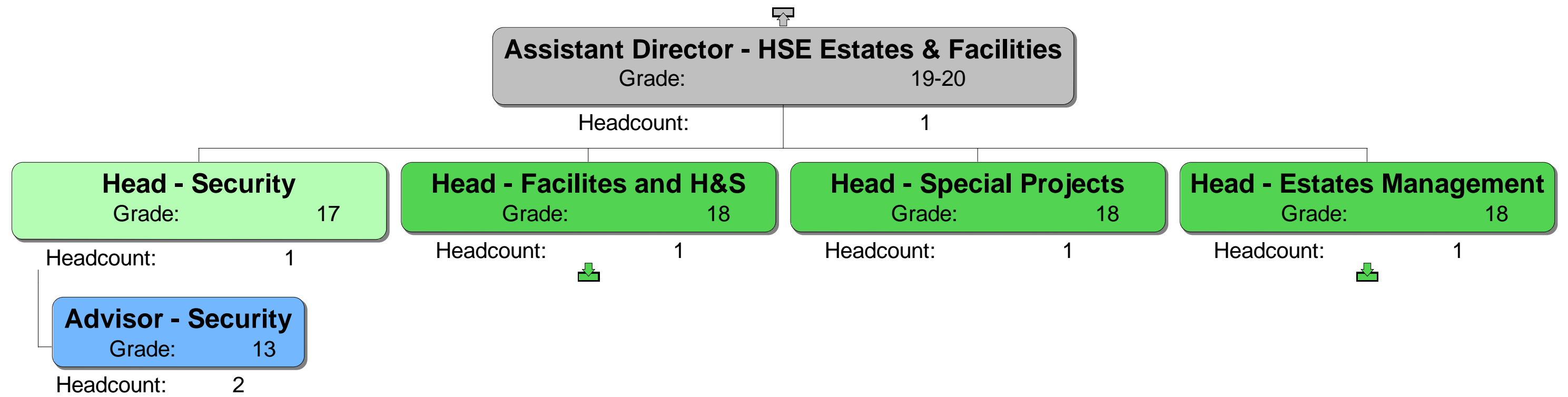

Homes England Grade	
12	18
13	19-20
14	21-22
15	23-24
16	26
17	

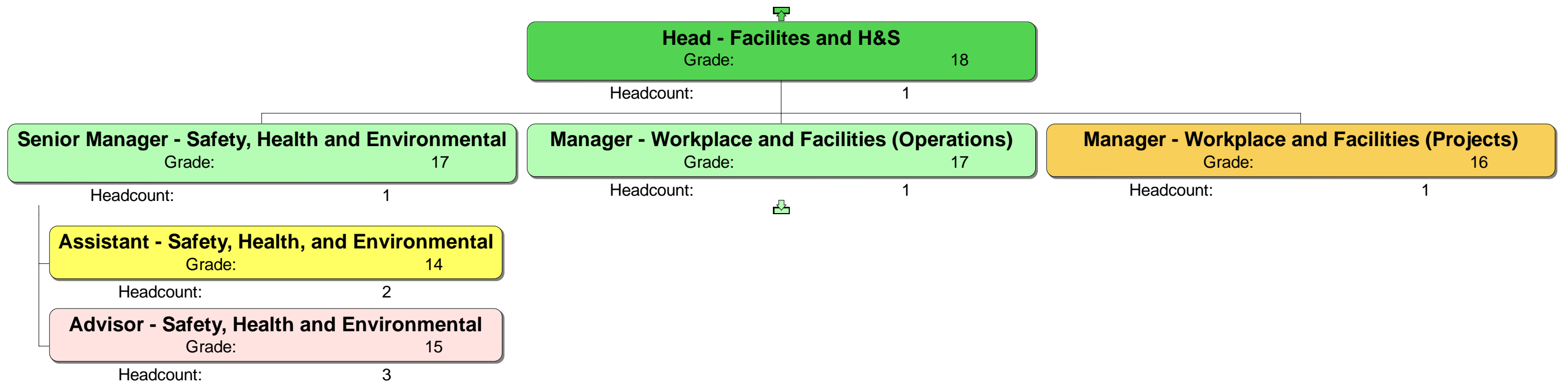



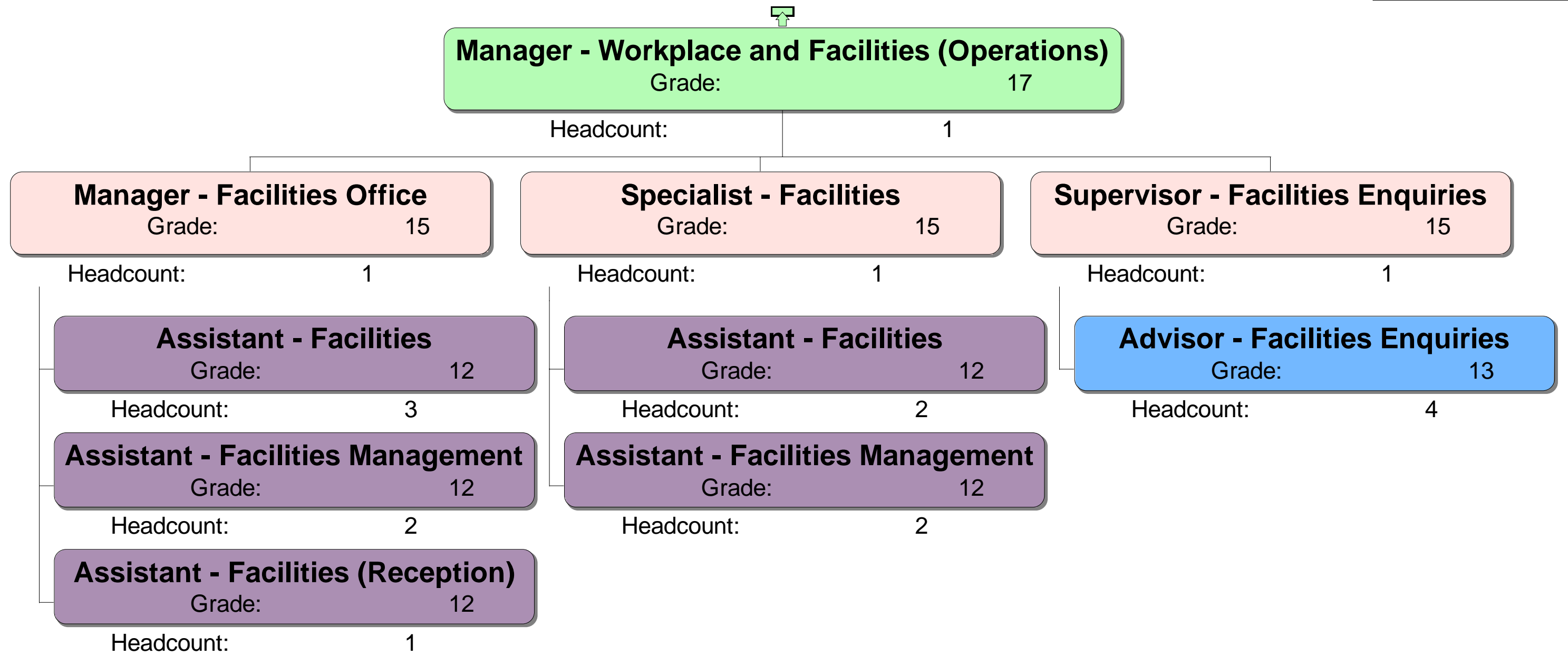



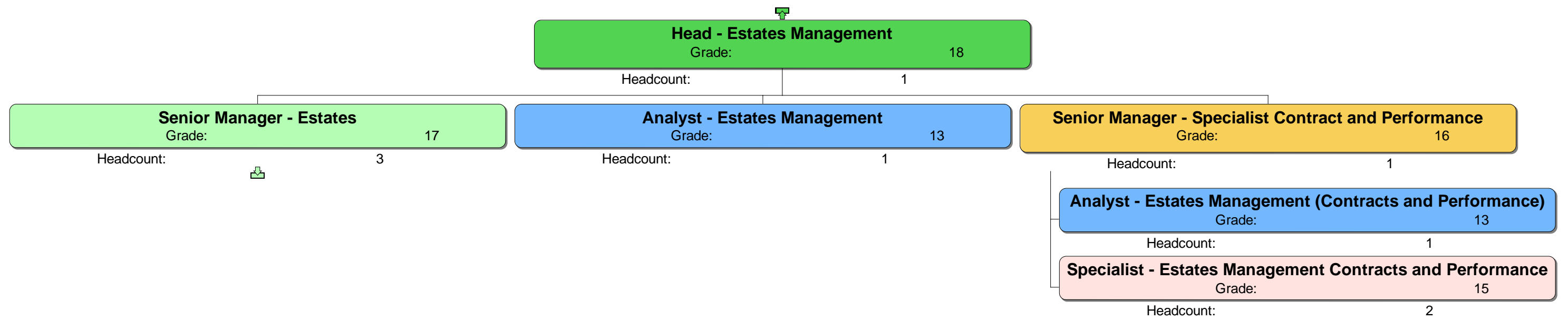

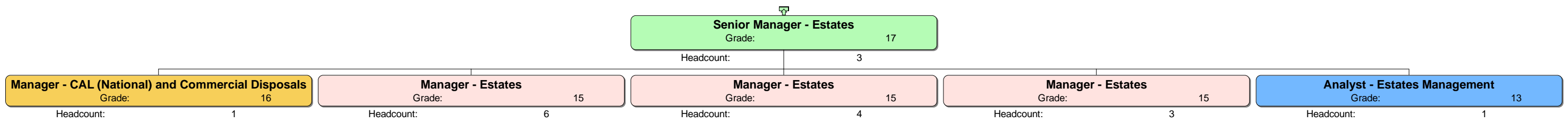
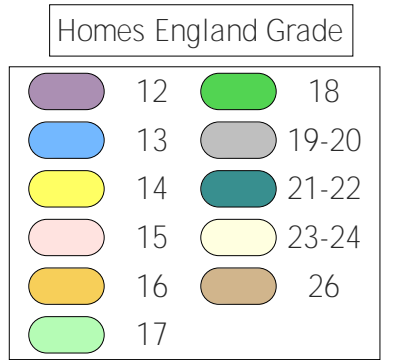



Homes England Grade	
12	18
13	19-20
14	21-22
15	23-24
16	26
17	



Homes England Grade	
12	18
13	19-20
14	21-22
15	23-24
16	26
17	





Homes England Grade			
	12		18
	13		19-20
	14		21-22
	15		23-24
	16		26
	17		

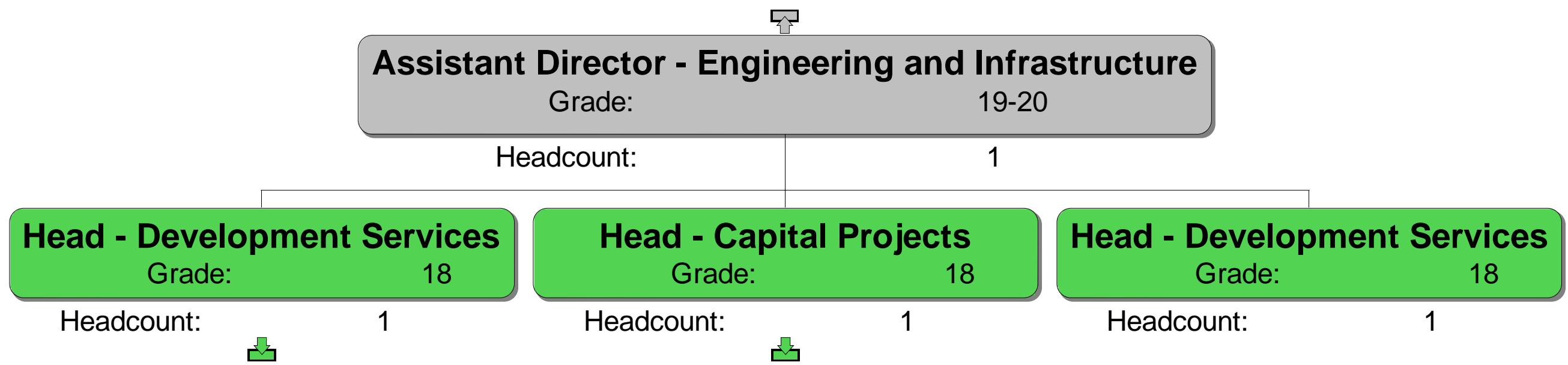

Homes England Grade	
12	18
13	19-20
14	21-22
15	23-24
16	26
17	

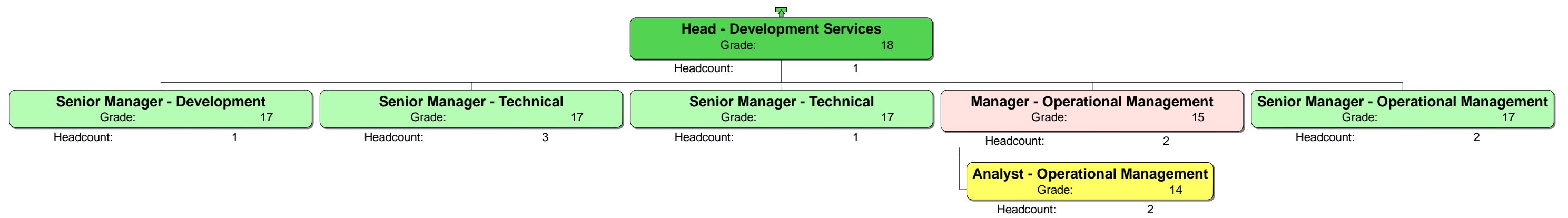

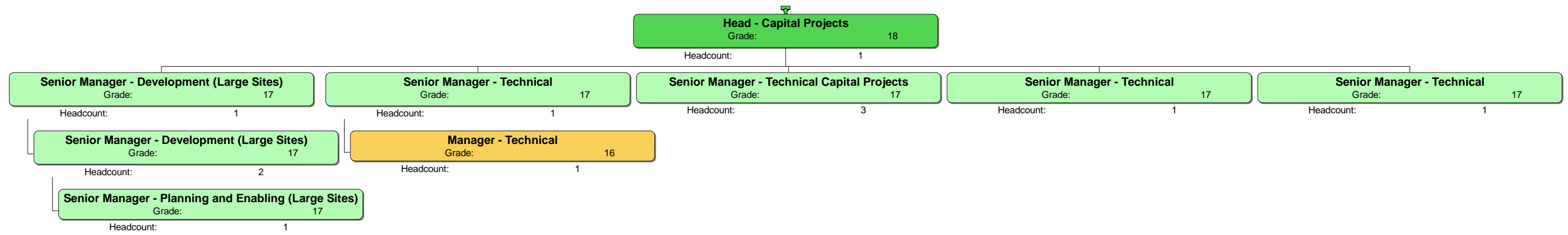
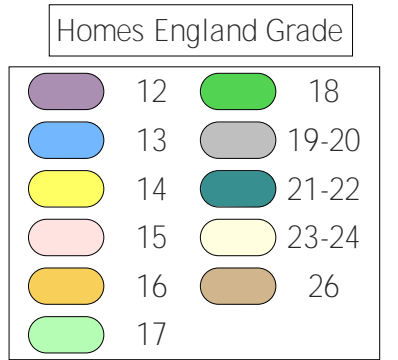



Homes England Grade			
12	13	14	15
16	17	18	19-20
21-22	23-24	26	

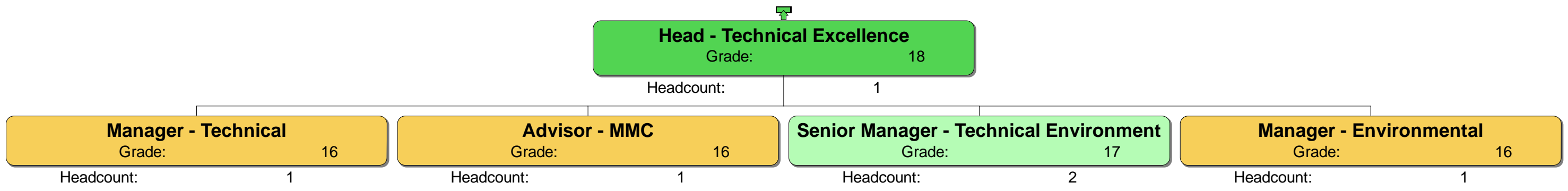

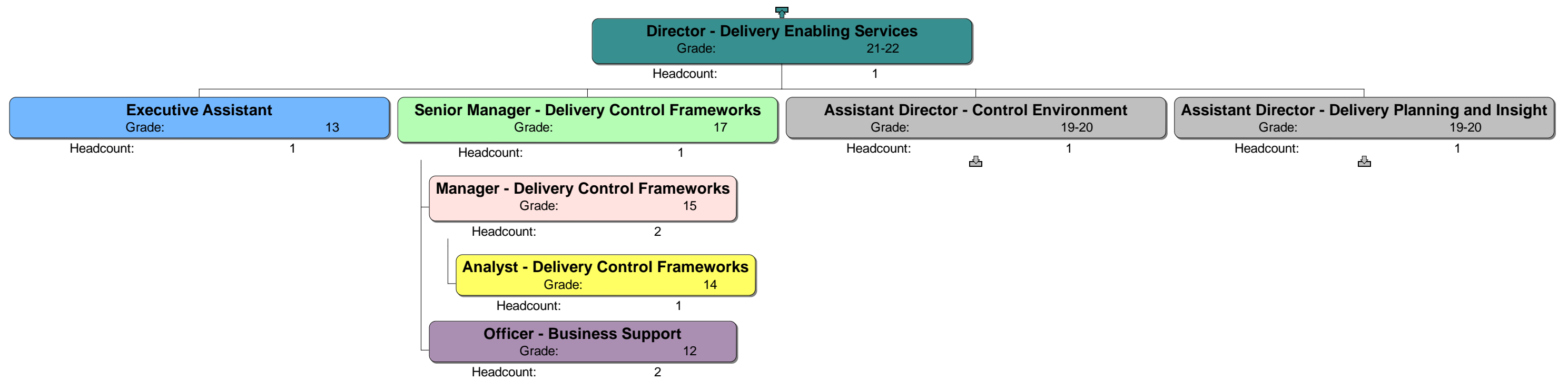
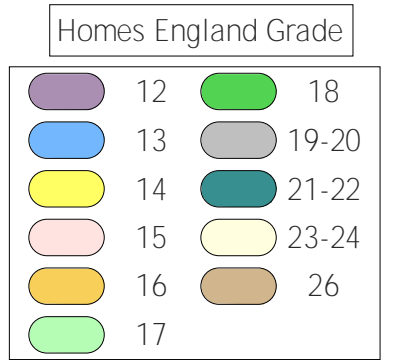

Homes England Grade	
12	18
13	19-20
14	21-22
15	23-24
16	26
17	

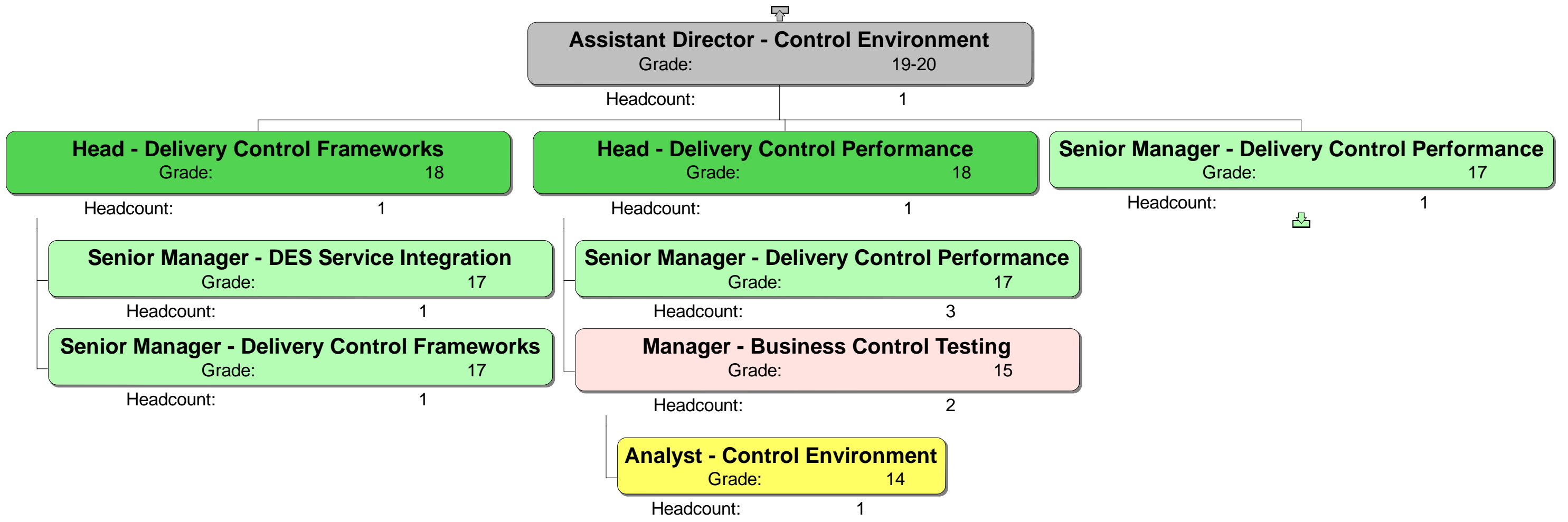

Homes England Grade	
12	18
13	19-20
14	21-22
15	23-24
16	26
17	

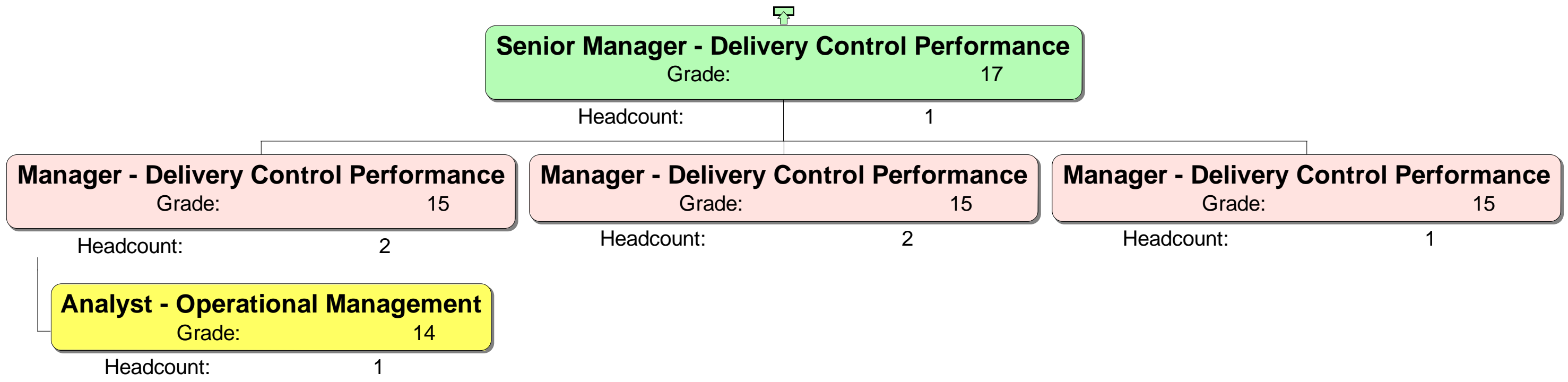

Homes England Grade	
12	18
13	19-20
14	21-22
15	23-24
16	26
17	

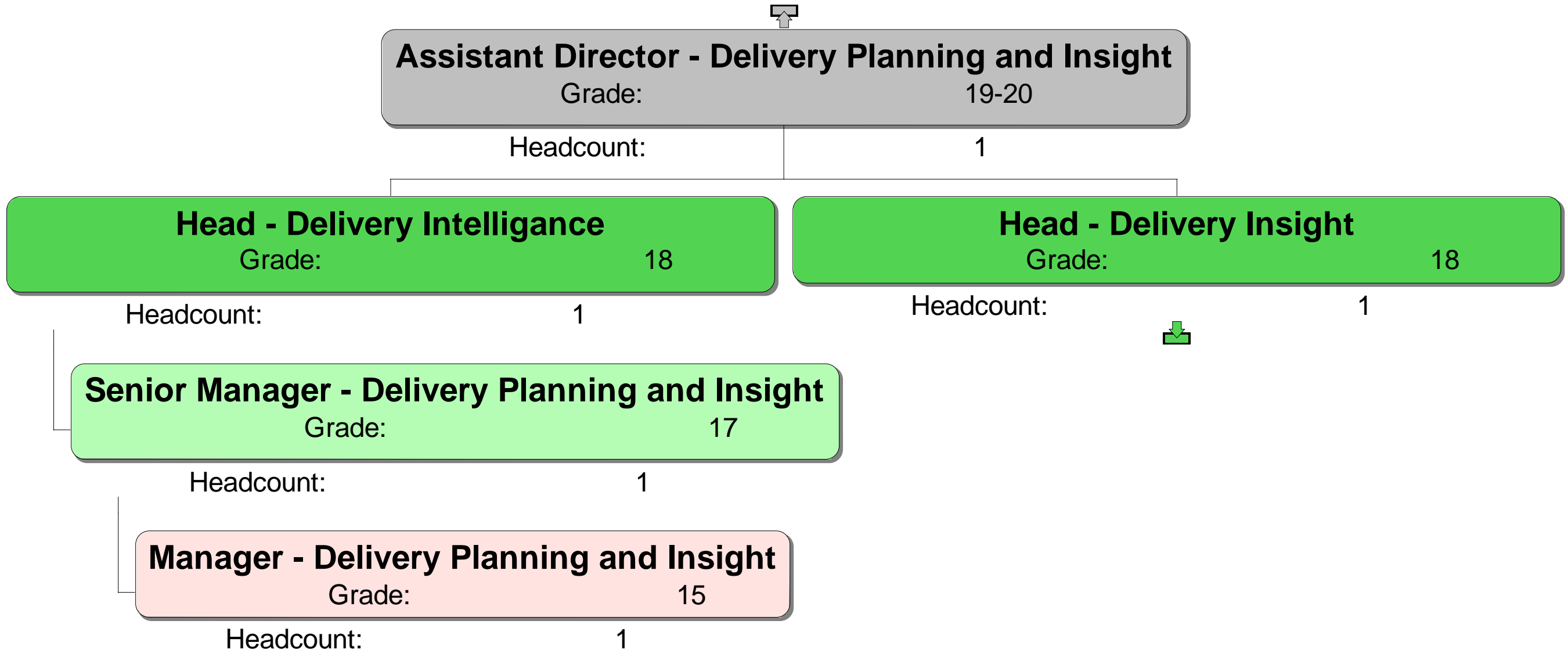

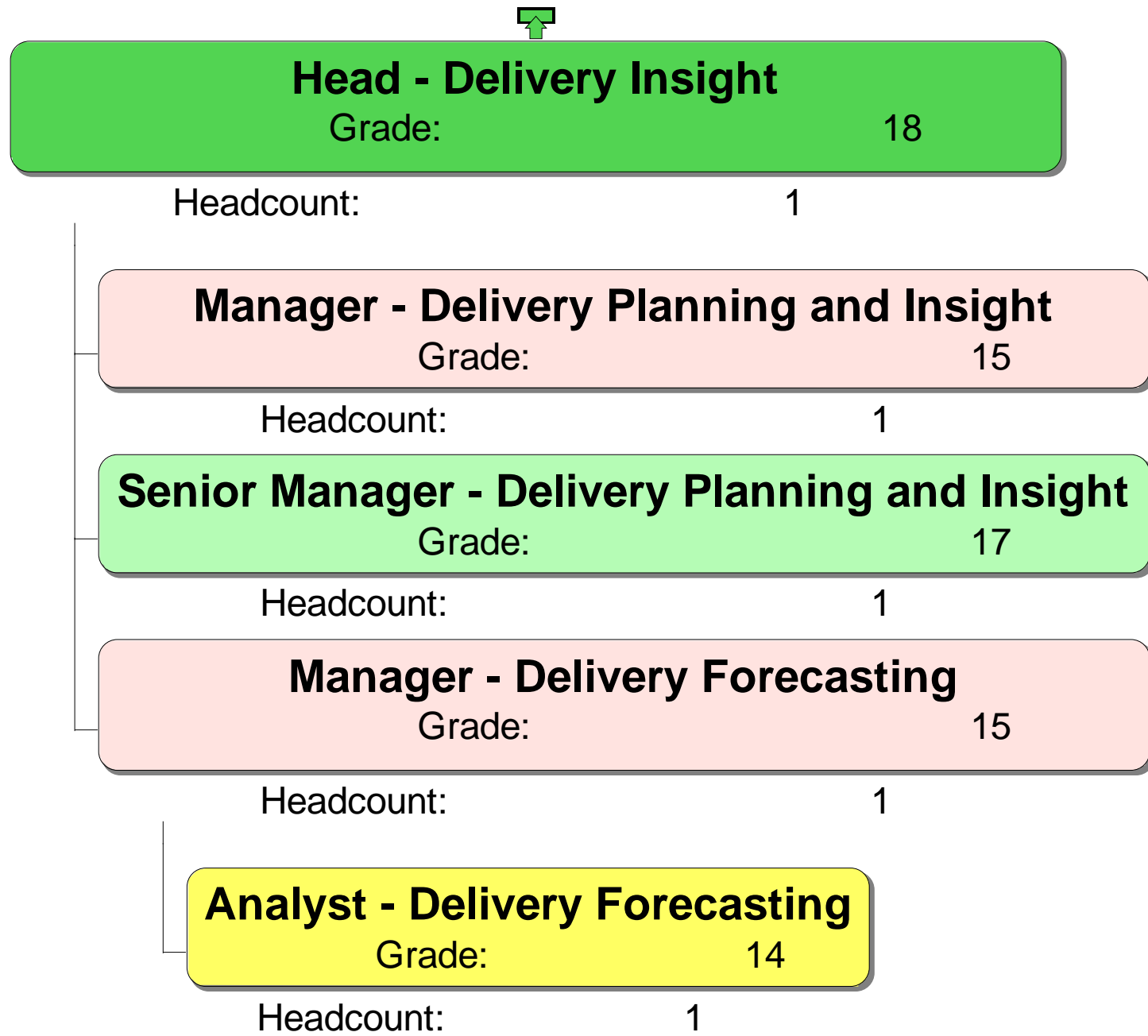
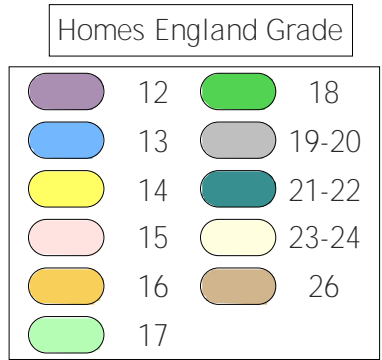

Homes England Grade	
12	18
13	19-20
14	21-22
15	23-24
16	26
17	

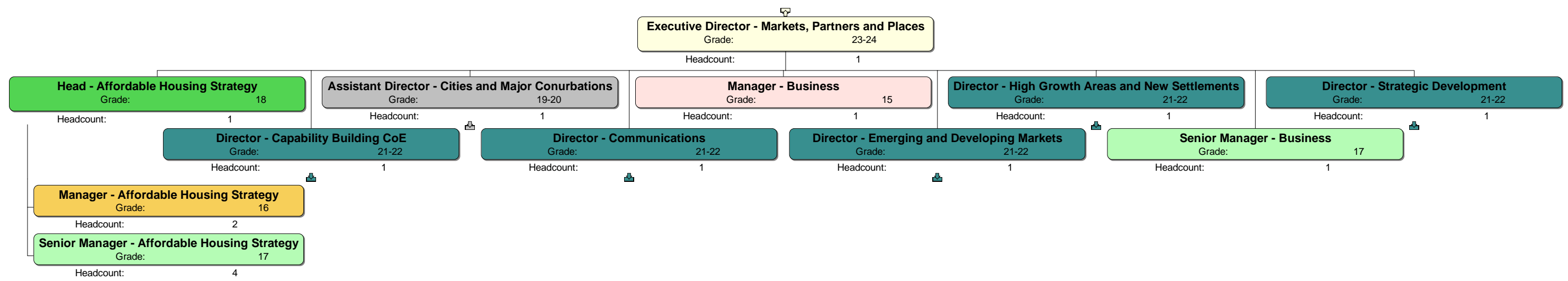

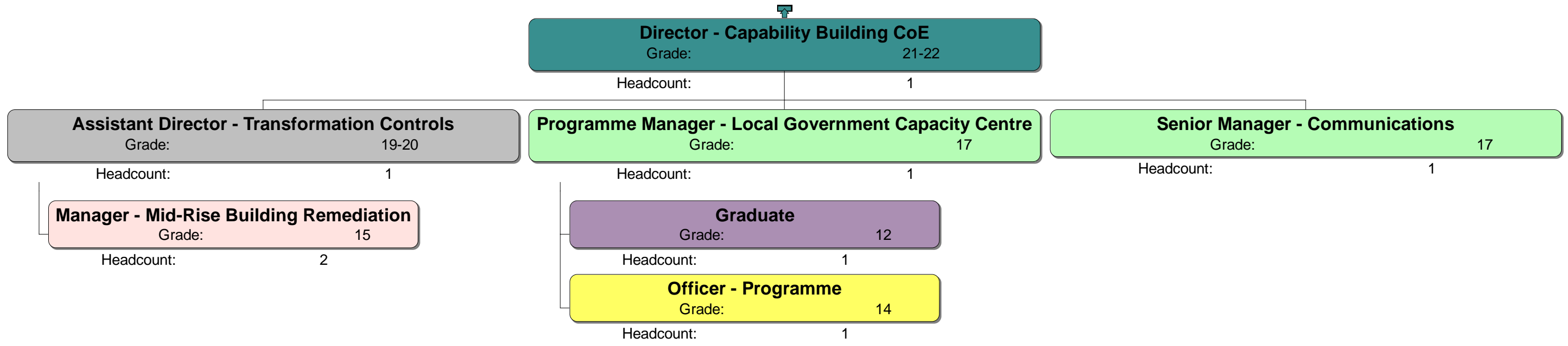
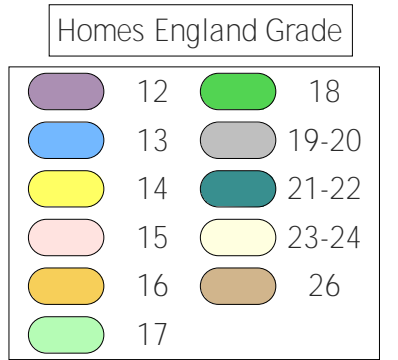



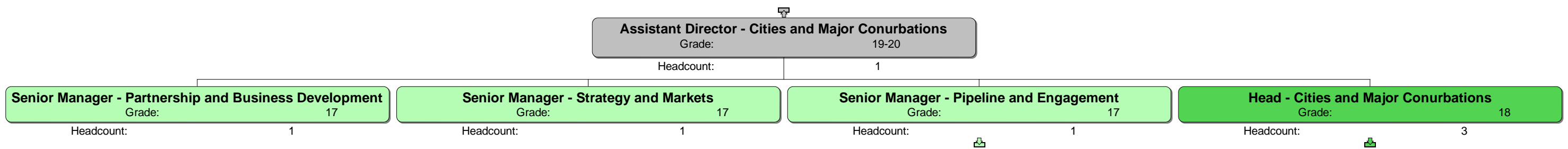
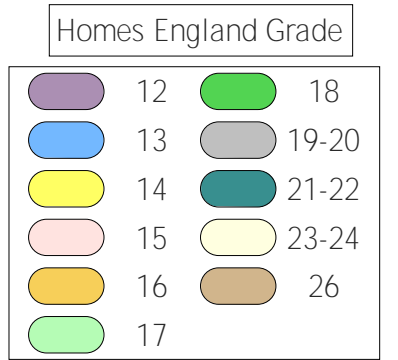

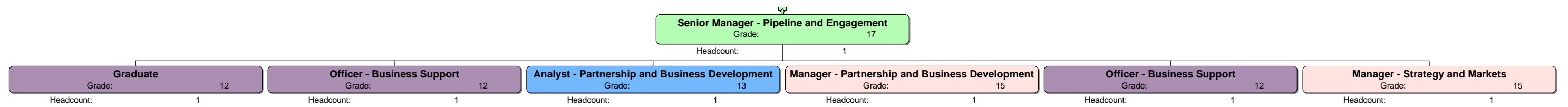
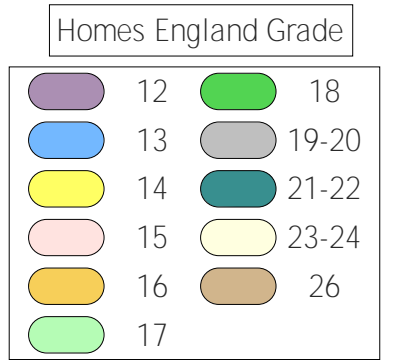

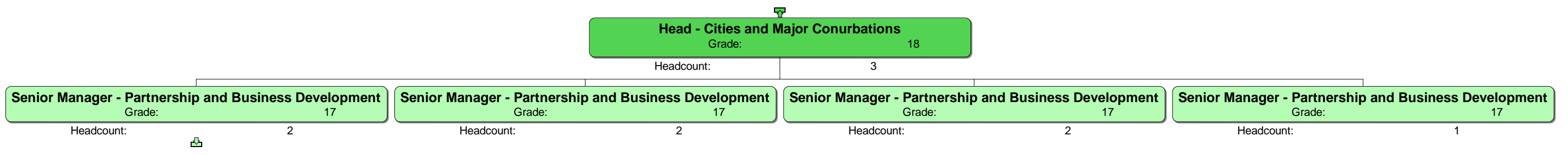
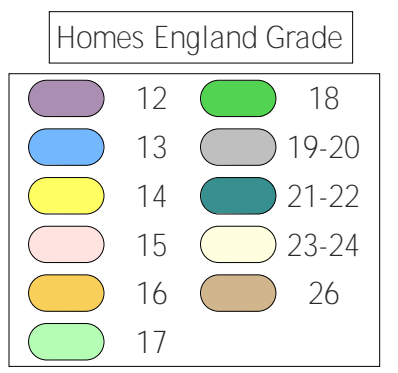

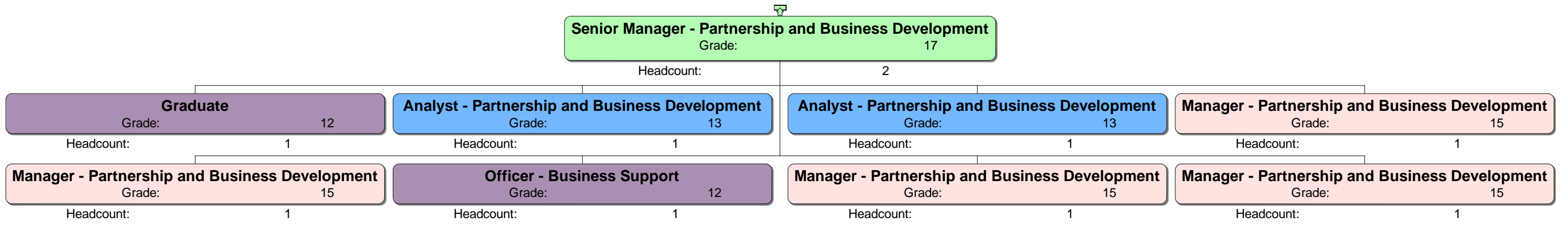
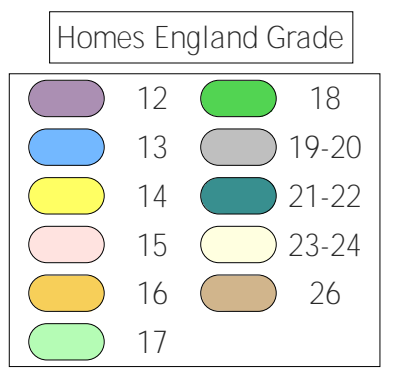

Homes England Grade			
12	13	14	15
16	17	18	19-20
21-22	23-24	26	

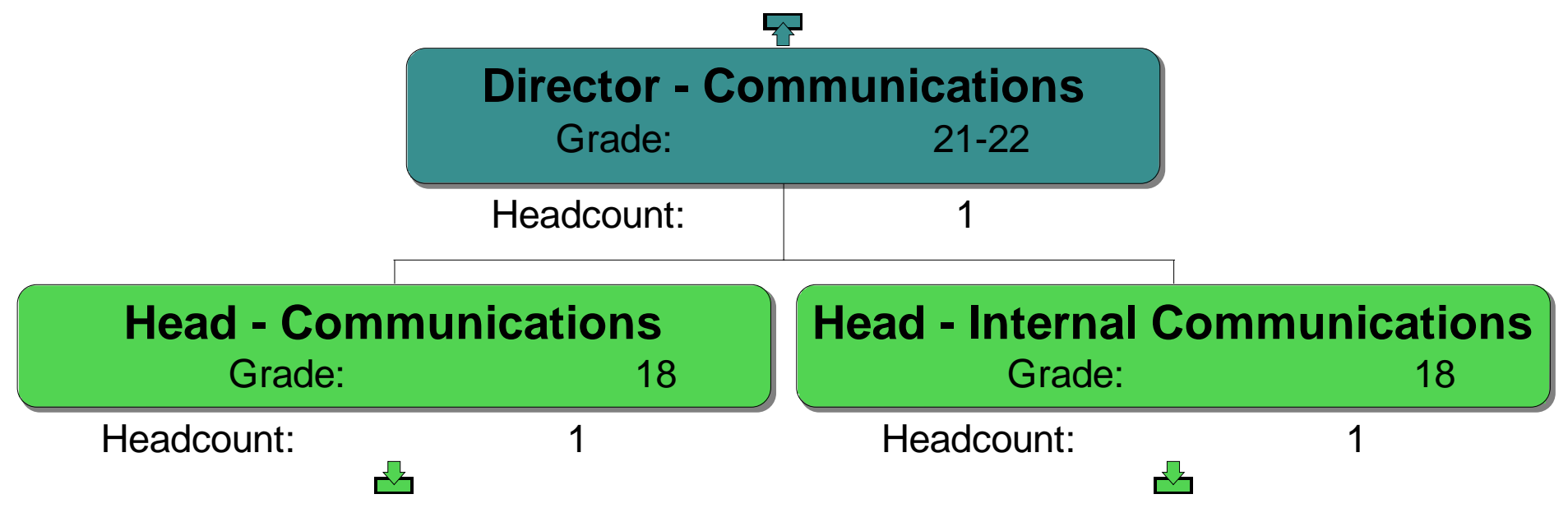

Homes England Grade	
12	18
13	19-20
14	21-22
15	23-24
16	26
17	

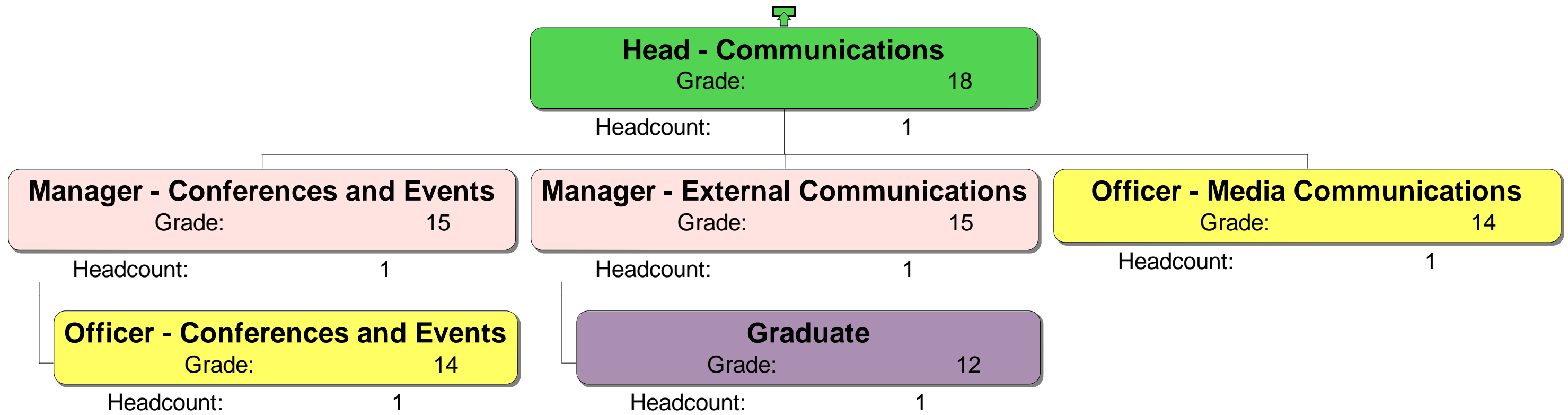

Homes England Grade		
12	13	14
15	16	17
18	19-20	21-22
23-24	26	

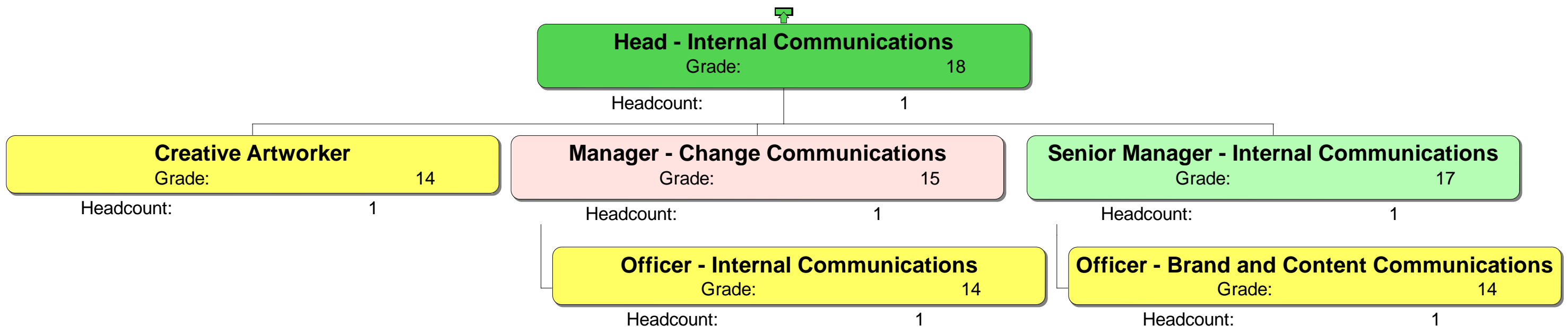

Homes England Grade	
12	18
13	19-20
14	21-22
15	23-24
16	26
17	

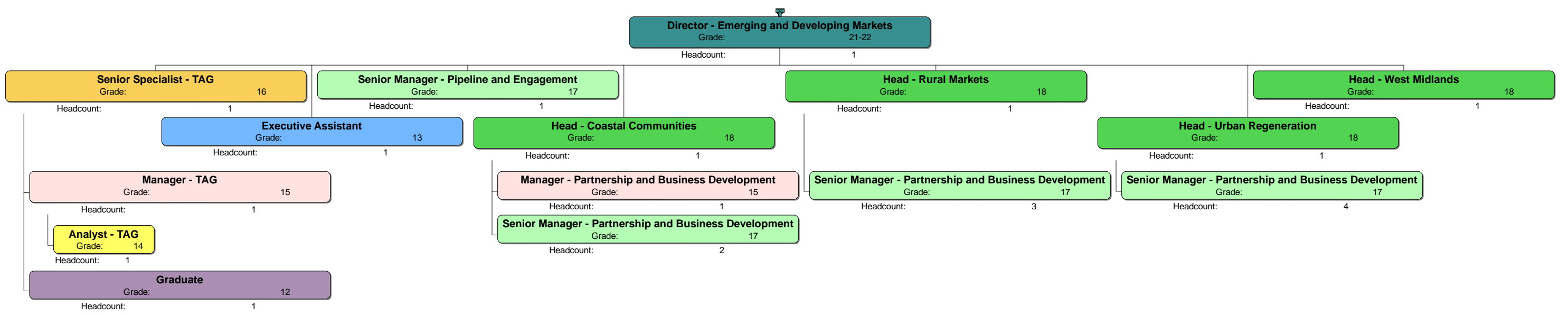



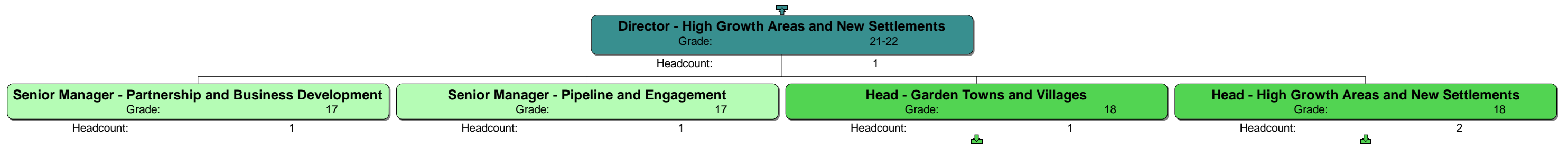
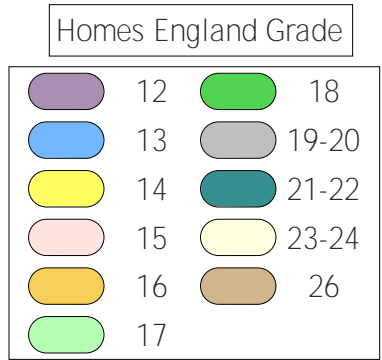

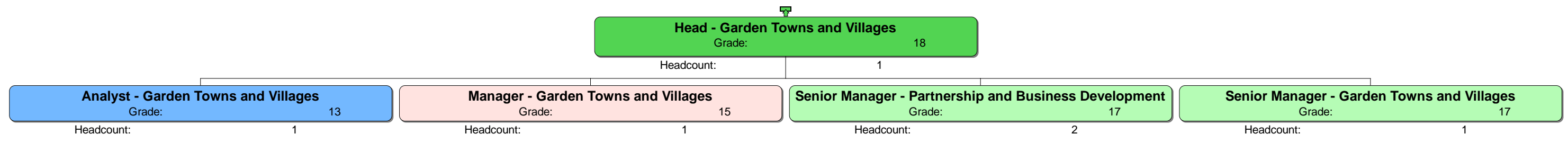
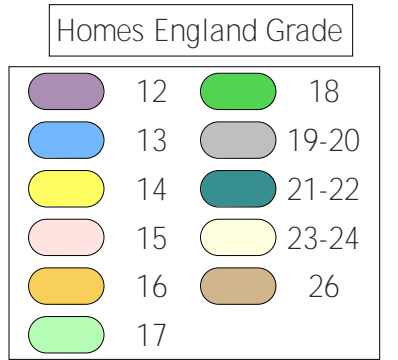

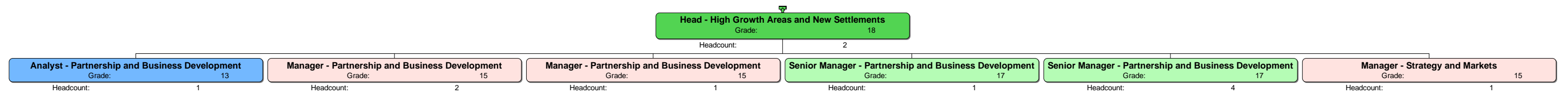
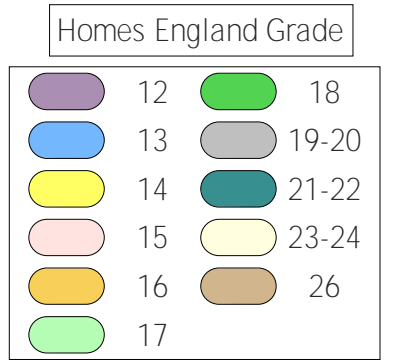



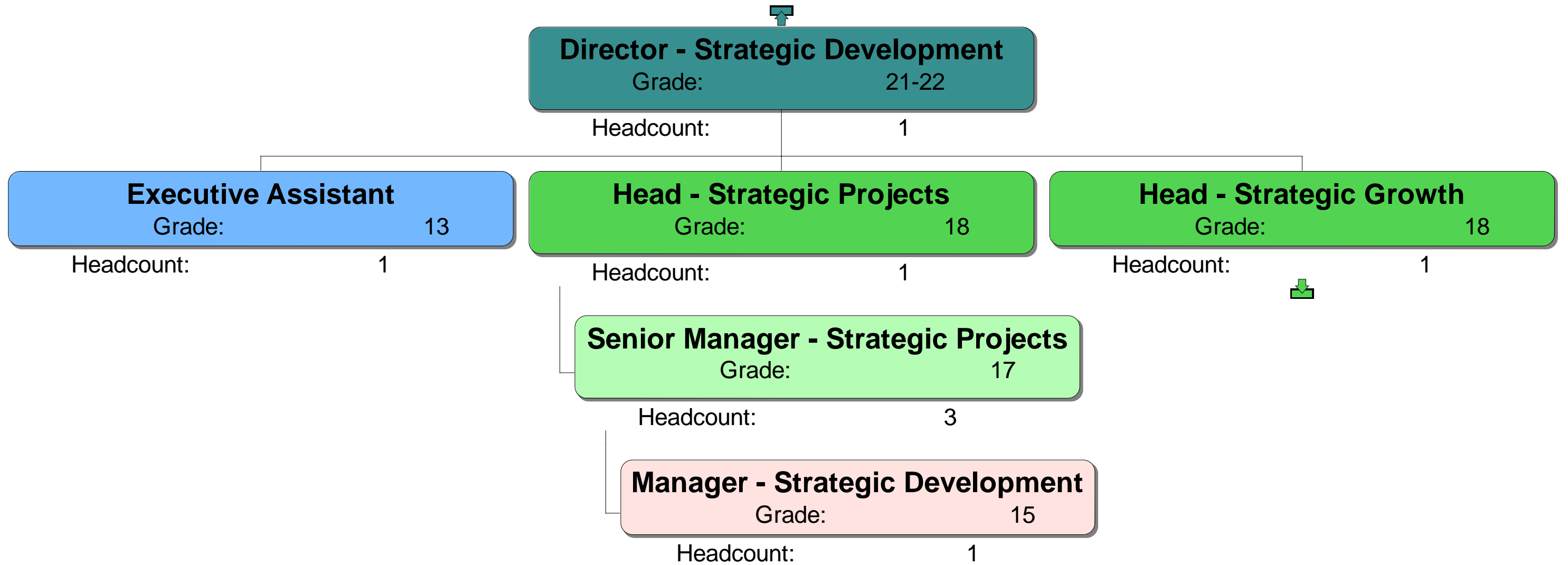









Homes England Grade			
12	13	14	15
16	17	18	19-20
21-22	23-24	26	



Homes England Grade			
	12		18
	13		19-20
	14		21-22
	15		23-24
	16		26
	17		

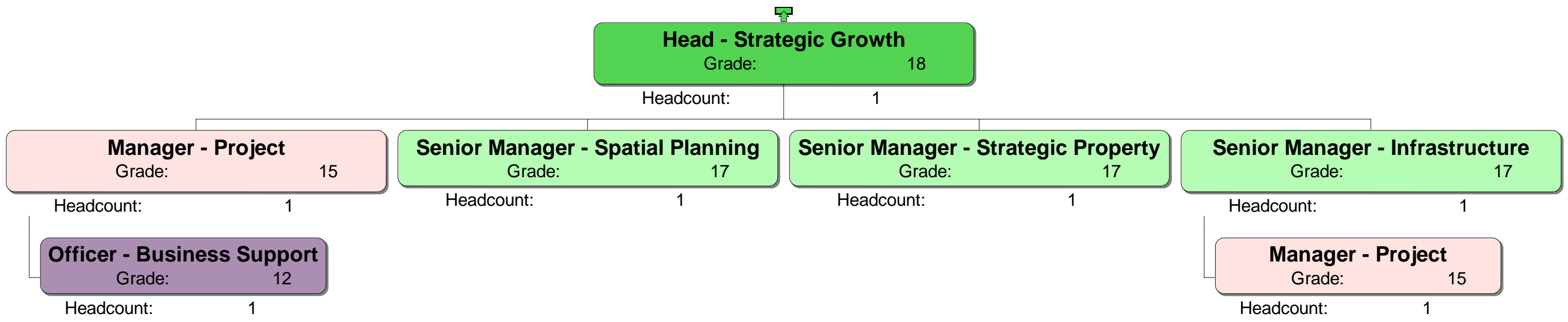

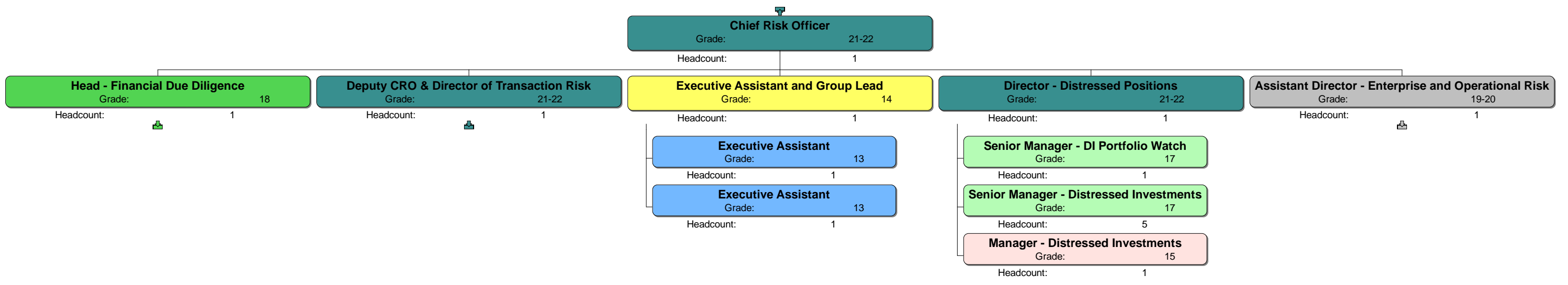
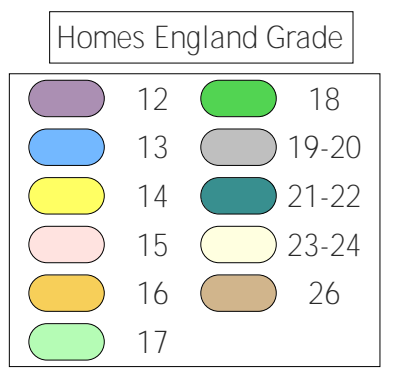

Homes England Grade	
12	18
13	19-20
14	21-22
15	23-24
16	26
17	

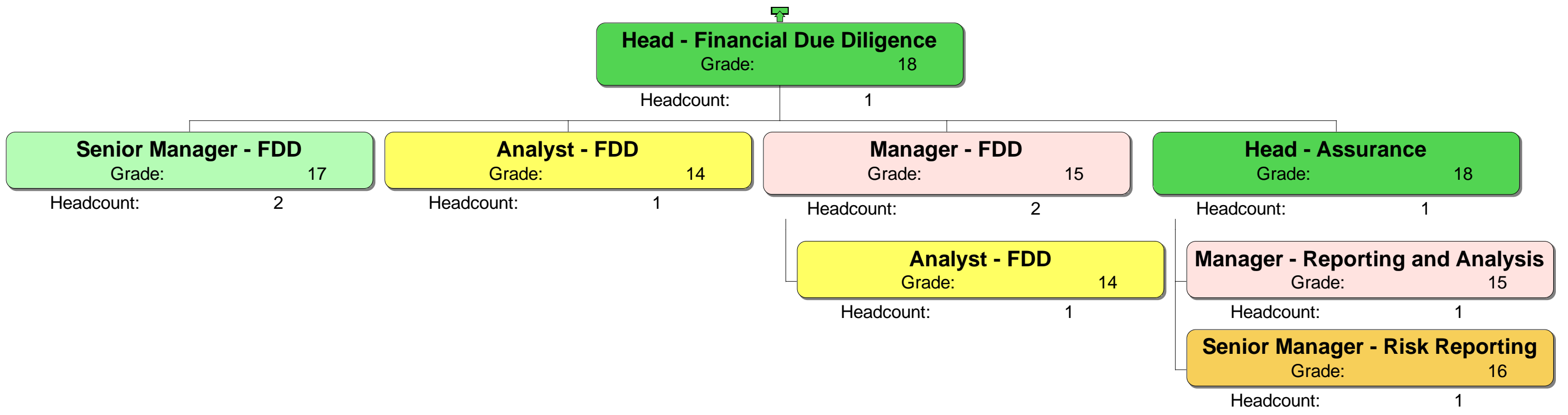

Homes England Grade	
12	18
13	19-20
14	21-22
15	23-24
16	26
17	

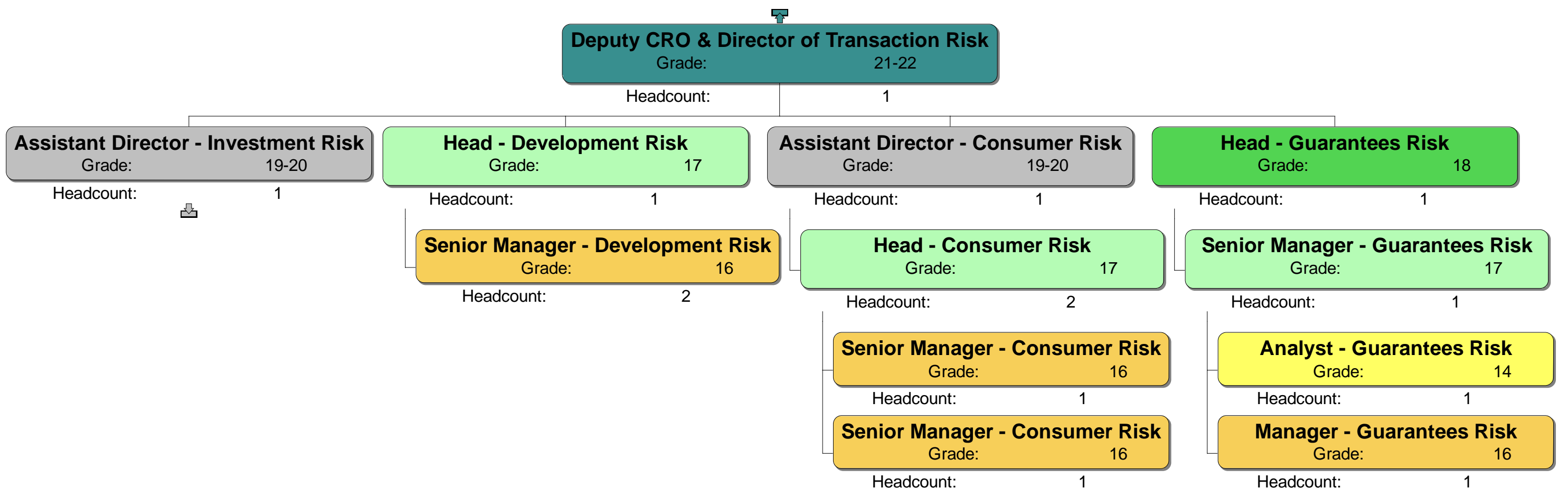



Homes England Grade			
12	13	14	15
16	17	18	19-20
21-22	23-24	26	

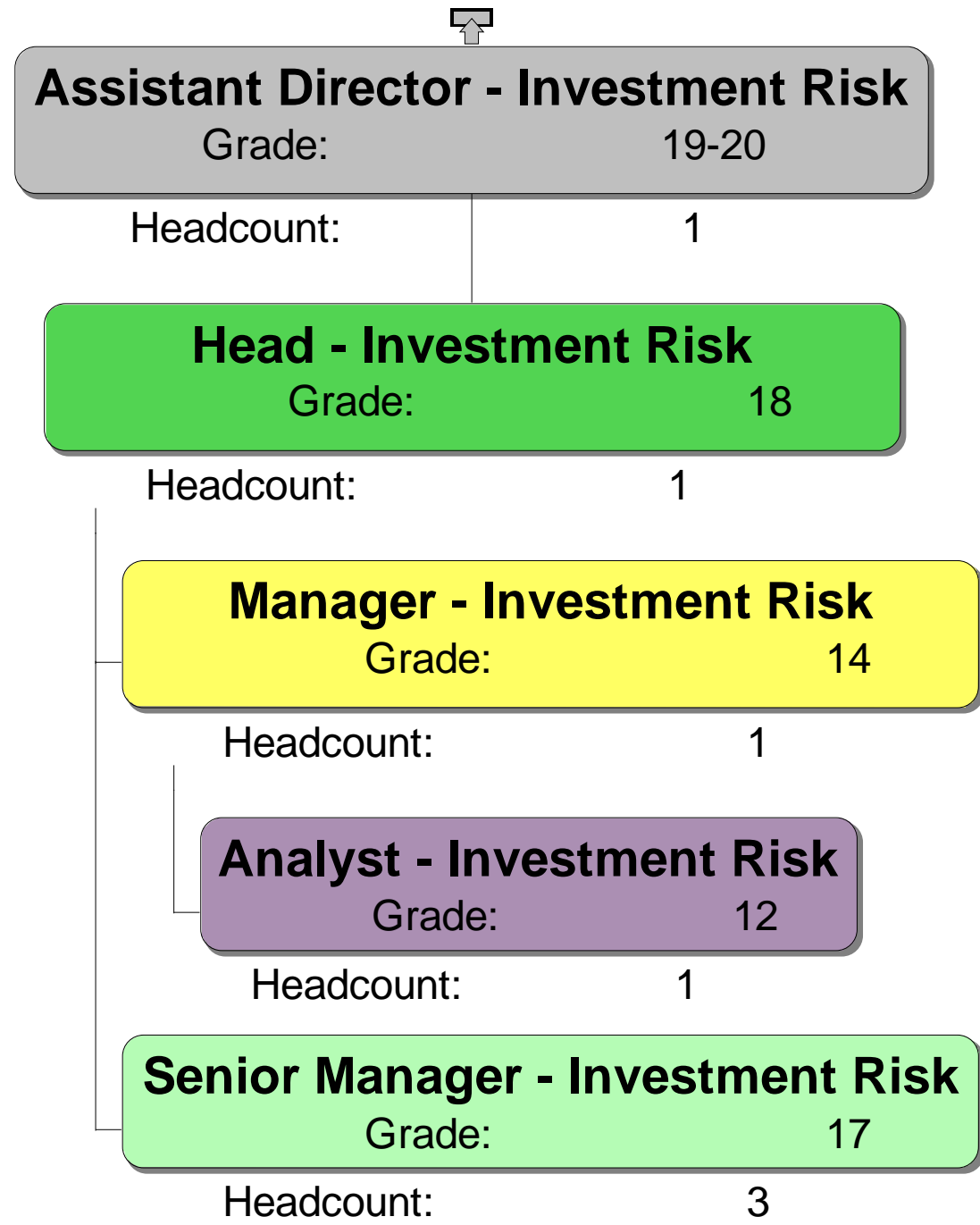

Homes England Grade		
12	13	14
15	16	17
18	19-20	21-22
23-24	26	

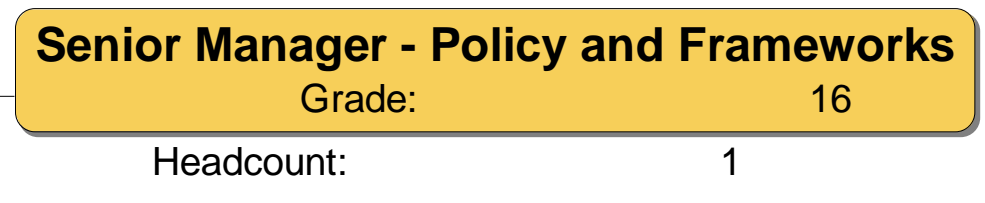
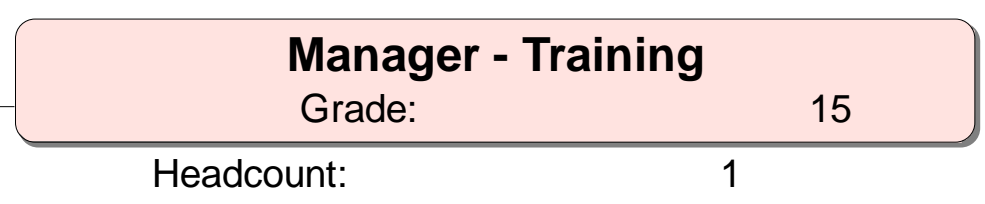
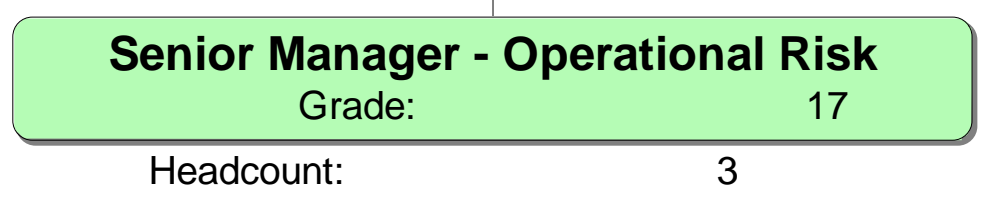
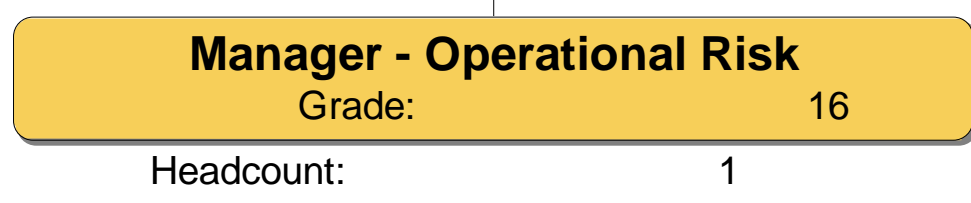
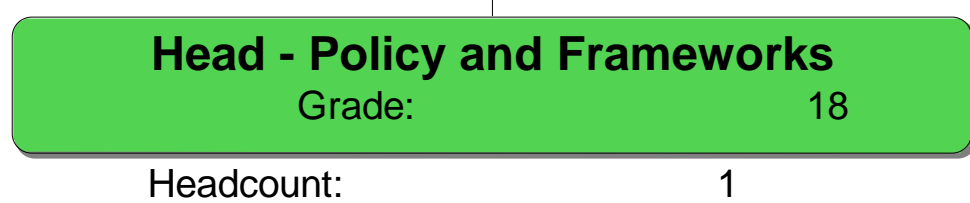
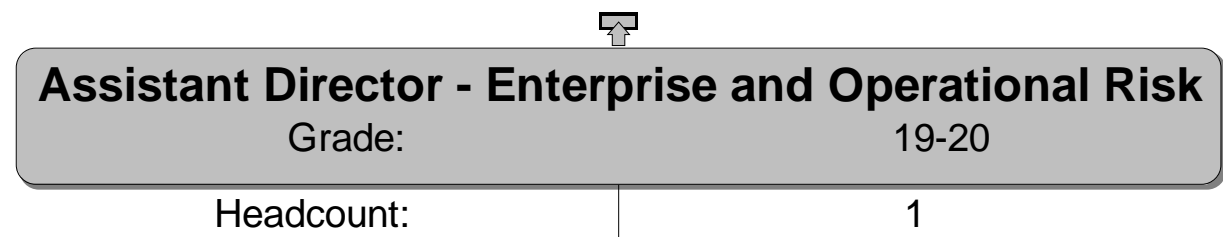

Homes England Grade	
12	18
13	19-20
14	21-22
15	23-24
16	26
17	

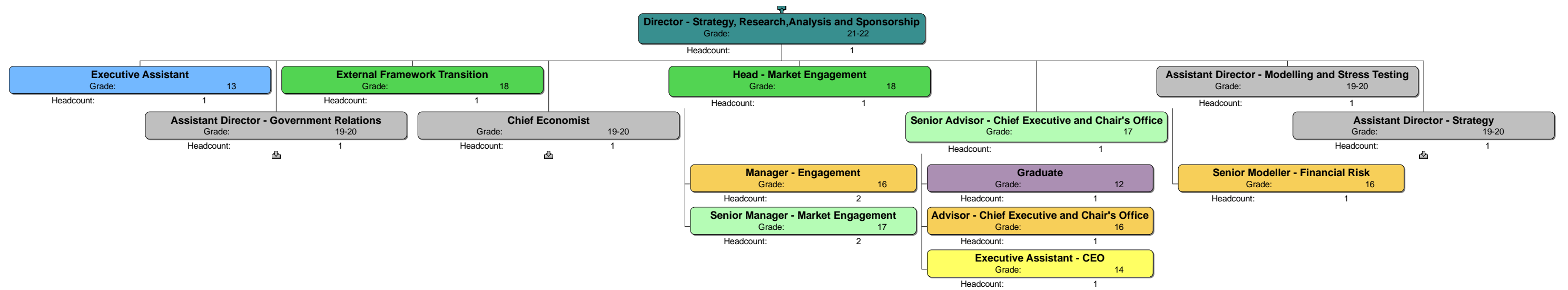

Homes England Grade			
12	13	14	15
16	17	18	19-20
21-22	23-24	26	

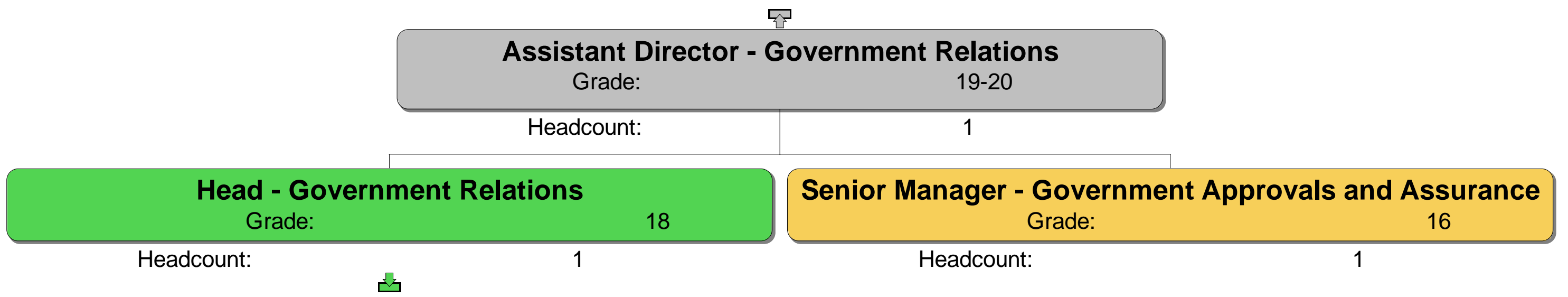

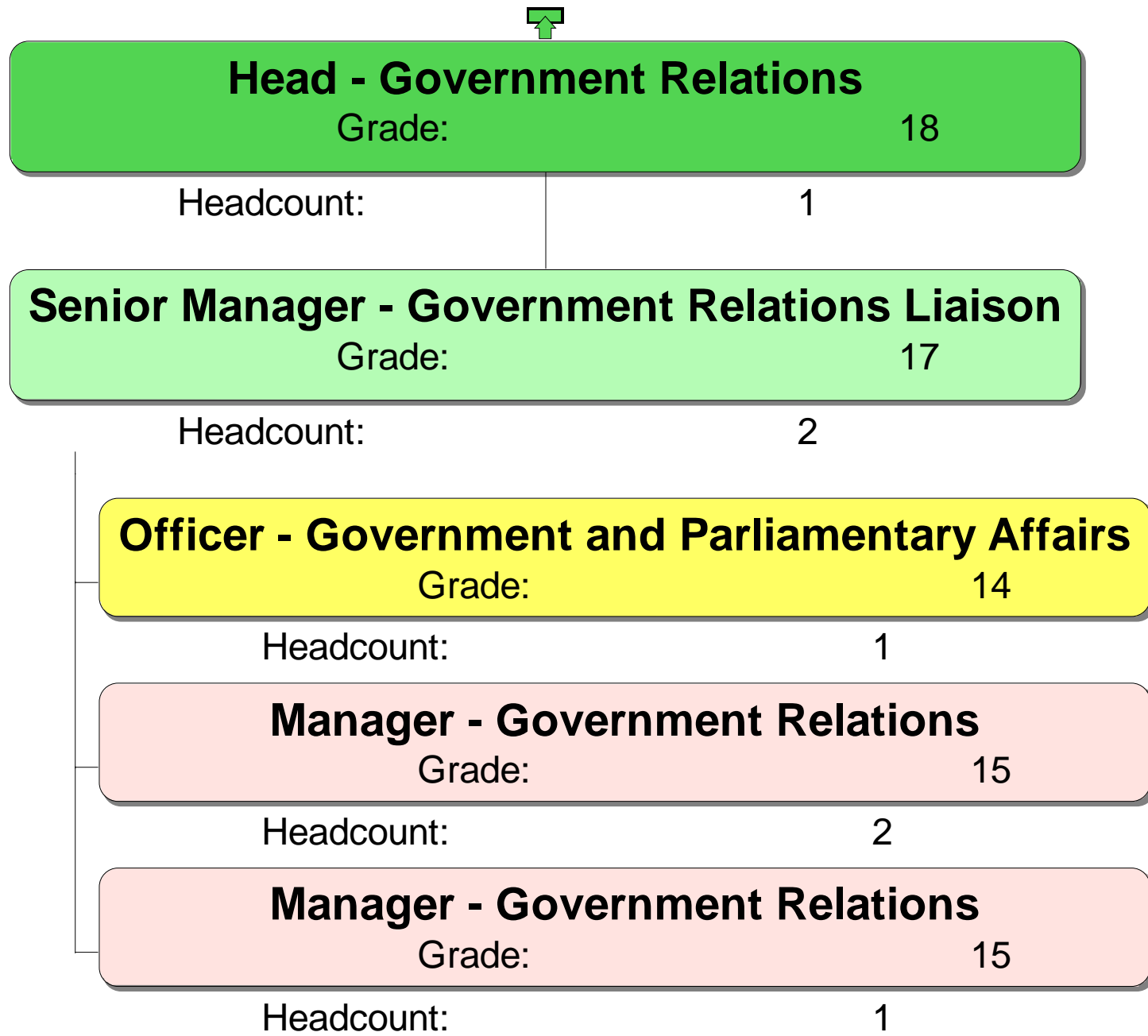
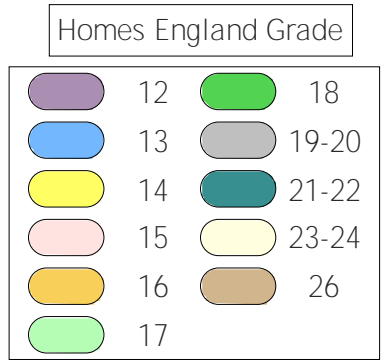



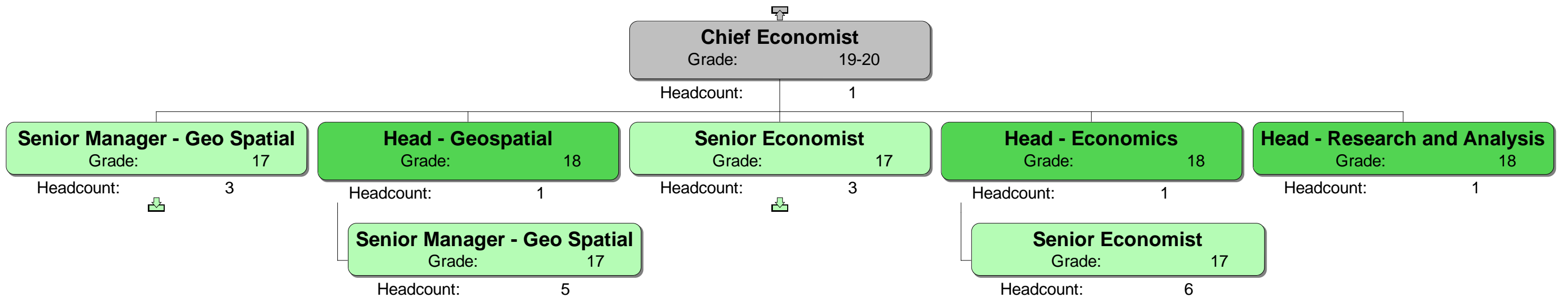

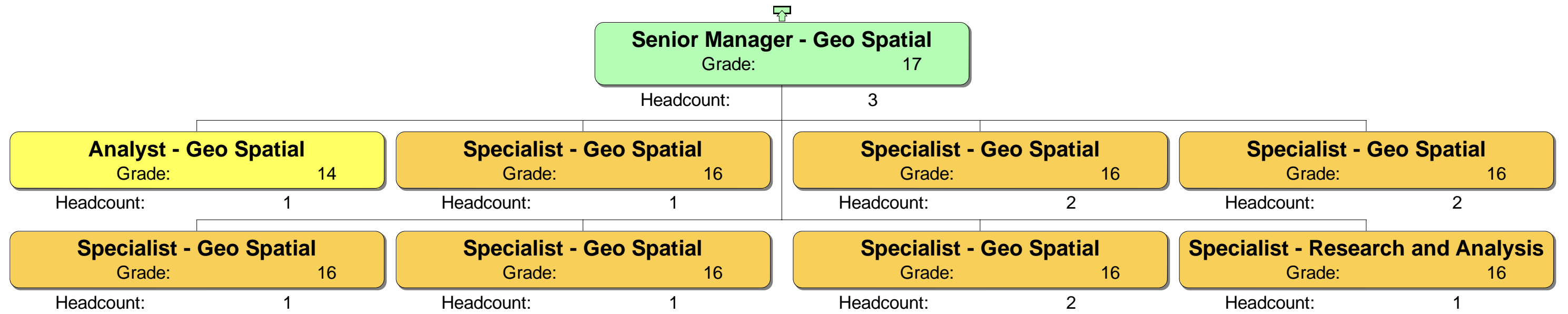
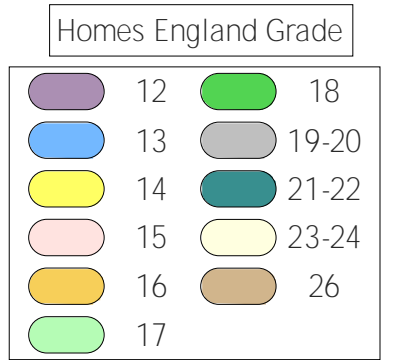





Homes England Grade	
12	18
13	19-20
14	21-22
15	23-24
16	26
17	





Homes England Grade			
	12		18
	13		19-20
	14		21-22
	15		23-24
	16		26
	17		

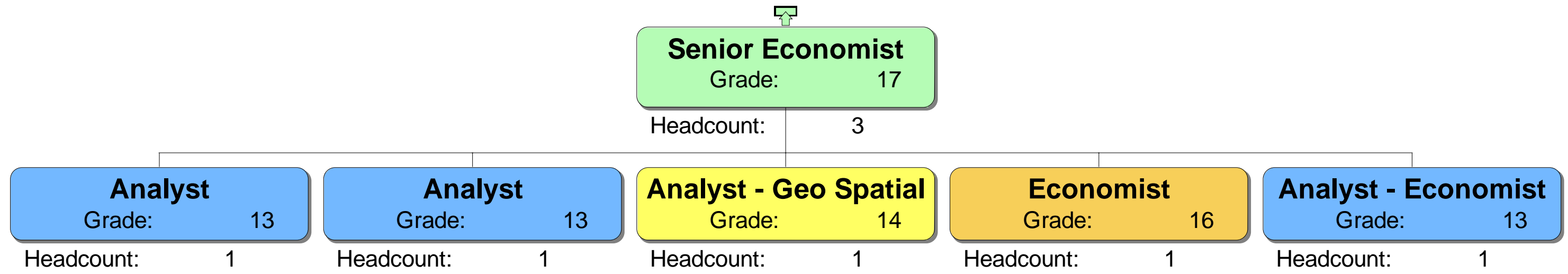



Homes England Grade	
12	18
13	19-20
14	21-22
15	23-24
16	26
17	

