

Former Friends' School, Saffron Walden

Townscape and Visual Appraisal

for

Chase New Homes

Appendix 03: Visualisations

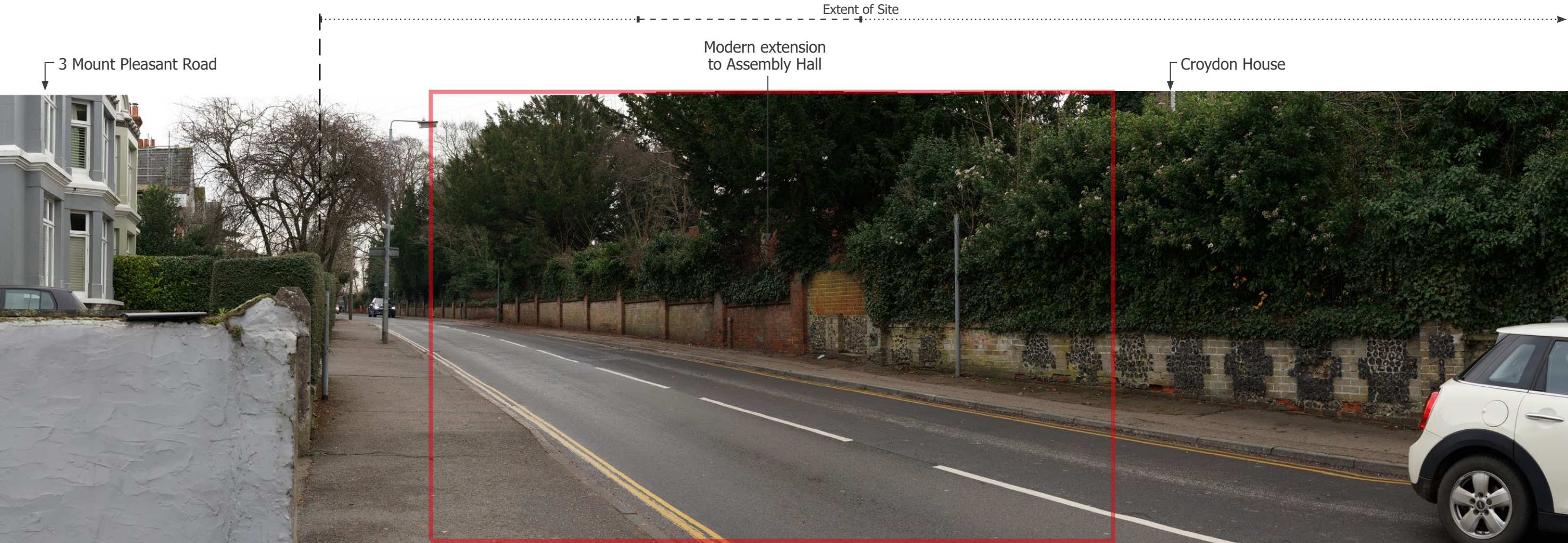

Key for approximate extent of site

- Proposed buildings fully visible
- Proposed buildings only visible as a filtered view through vegetation
- Proposed buildings not visible

Camera and sensor	Sony (ILCE-7M2)	Weather & lighting	Overcast, bright	Direction of view towards site (° from North)	220°
Lens	Sony 50mm (SEL50F18F)	Date and time	22/12/21 12:39	Distance: nearest site boundary / feature	10m
Horizontal Field of View	90°	Camera Height	1.6m	Coordinates (Easting/Northing)	E553887, N237776
Vertical Field of View	27°	Eye Level AOD	90m	Visualisation Type / Projection/Enlargement	Type 1 / Panorama - Cylindrical / 47.5% @ A3

Viewpoint 1: Mount Pleasant Road

B21049 - Former Friend's School, Saffron Walden

Context Only Panorama

Dwg. No:	VP1.1	Date:	10/01/2022
Drawn By:	SE	Checked By:	GF

Rev. By Ckd Date Details



Camera and sensor	Sony (ILCE-7M2)	Weather & lighting	Overcast, bright	Direction of view towards site (° from North)	220°
Lens	Sony 50mm (SEL50F18F)	Date and time	22/12/21 12:39	Distance: nearest site boundary / feature	10m
Horizontal Field of View	39.6°	Camera Height	1.6m	Coordinates (Easting/Northing)	E553887, N237776
Vertical Field of View	27°	Eye Level AOD	90m	Visualisation Type / Projection/Enlargement	Type 1 / Single Image - Planar / 100% @ A3

B21049. - Former Friend's School, Saffron Walden
Viewpoint 1: Mount Pleasant Road

Dwg. No:	VP1.2	Date:	10/01/2022
Drawn By:	SE	Checked By:	GF

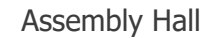
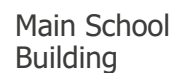

Proposed buildings fully visible

Proposed buildings only visible as a filtered view through vegetation

Proposed buildings not visible

Camera and sensor	Sony (ILCE-7M2)	Weather & lighting	Overcast, bright	Direction of view towards site (° from North)	210°
Lens	Sony 50mm (SEL50F18F)	Date and time	22/12/21 11:39	Distance: nearest site boundary / feature	10m
Horizontal Field of View	90°	Camera Height	1.6m	Coordinates (Easting/Northing)	E554022, N237767
Vertical Field of View	27°	Eye Level AOD	91m	Visualisation Type / Projection/Enlargement	Type 1 / Panorama - Cylindrical / 47.5% @ A3

B21049 - Former Friend's School, Saffron Walden

Context Only Panorama			
Dwg. No:	VP2.1	Date:	10/01/2022
Drawn By:	SE	Checked By:	GF

Rev.	By	Ckd	Date	Details
------	----	-----	------	---------

the**landscape**partnership



Camera and sensor	Sony (ILCE-7M2)	Weather & lighting	Overcast, bright	Direction of view towards site (° from North)	210°
Lens	Sony 50mm (SEL50F18F)	Date and time	22/12/21 11:39	Distance: nearest site boundary / feature	10m
Horizontal Field of View	39.6°	Camera Height	1.6m	Coordinates (Easting/Northing)	E554022, N237767
Vertical Field of View	27°	Eye Level AOD	91m	Visualisation Type / Projection/Enlargement	Type 1 / Single Image - Planar / 100% @ A3

B21049. - Former Friend's School, Saffron Walden
Viewpoint 2: Mount Pleasant Road

Dwg. No:	VP2.2	Date:	10/01/2022
Drawn By:	SE	Checked By:	GF

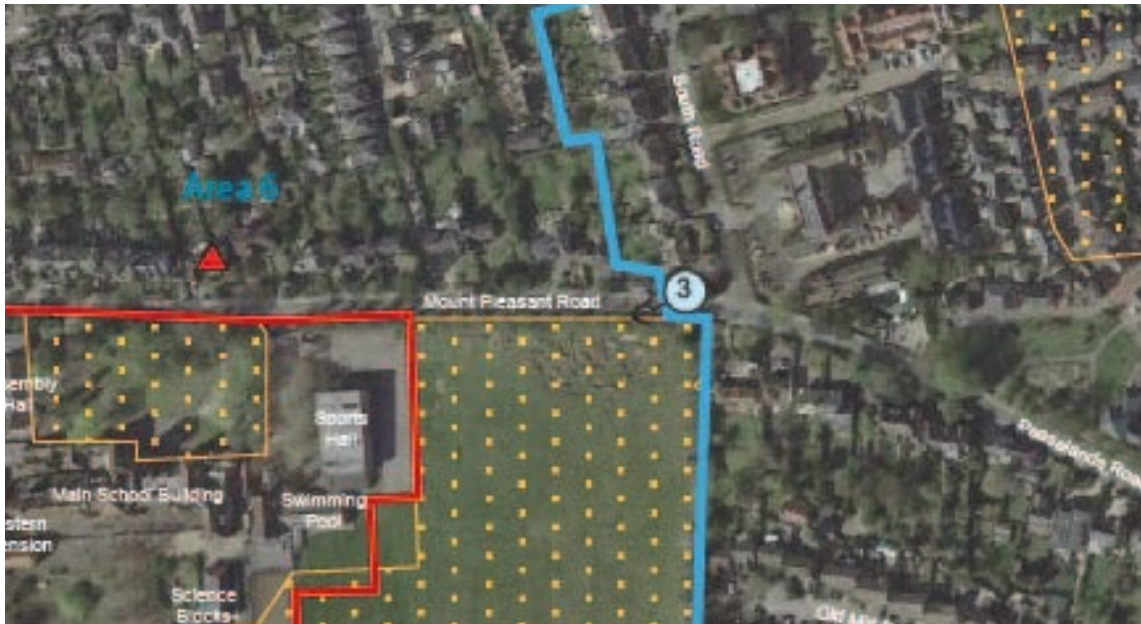

Key for approximate extent of site

- Proposed buildings fully visible ————
- Proposed buildings only visible as a filtered view through vegetation - - - -
- Proposed buildings not visible |.....|

Camera and sensor	Sony (ILCE-7M2)	Weather & lighting	Overcast, bright	Direction of view towards site (° from North)	255°
Lens	Sony 50mm (SEL50F18F)	Date and time	22/12/21 12:09	Distance: nearest site boundary / feature	108m
Horizontal Field of View	90°	Camera Height	1.6m	Coordinates (Easting/Northing)	E554196, N237770
Vertical Field of View	27°	Eye Level AOD	92m	Visualisation Type / Projection/Enlargement	Type 1 / Panorama - Cylindrical / 47.5% @ A3

Viewpoint 3: Mount Pleasant Road

B21049 - Former Friend's School, Saffron Walden

Context Only Panorama

Dwg. No:	VP3.1	Date:	10/01/2022
Drawn By:	SE	Checked By:	GF

Rev. By Ckd Date Details

thelandscapepartnership



Camera and sensor	Sony (ILCE-7M2)	Weather & lighting	Overcast, bright	Direction of view towards site (° from North)	255°
Lens	Sony 50mm (SEL50F18F)	Date and time	22/12/21 12:09	Distance: nearest site boundary / feature	108m
Horizontal Field of View	39.6°	Camera Height	1.6m	Coordinates (Easting/Northing)	E554196, N237770
Vertical Field of View	27°	Eye Level AOD	92m	Visualisation Type / Projection/Enlargement	Type 1 / Single Image - Planar / 100% @ A3

B21049. - Former Friend's School, Saffron Walden
Viewpoint 3: Mount Pleasant Road

Dwg. No:	VP3.3	Date:	10/01/2022
Drawn By:	SE	Checked By:	GF



Key for approximate extent of site

- Proposed buildings fully visible ————
- Proposed buildings only visible as a filtered view through vegetation - - - -
- Proposed buildings not visible |.....|

Camera and sensor	Sony (ILCE-7M2)	Weather & lighting	Overcast, bright	Direction of view towards site (° from North)	140°
Lens	Sony 50mm (SEL50F18F)	Date and time	22/12/21 12:26	Distance: nearest site boundary / feature	105m
Horizontal Field of View	90°	Camera Height	1.6m	Coordinates (Easting/Northing)	E553836, N237848
Vertical Field of View	27°	Eye Level AOD	83m	Visualisation Type / Projection/Enlargement	Type 1 / Panorama - Cylindrical / 47.5% @ A3

Viewpoint 4: Debden Road

B21049 - Former Friend's School, Saffron Walden

Context Only Panorama

Dwg. No:	VP4.1	Date:	10/01/2022
Drawn By:	SE	Checked By:	GF

Rev. By Ckd Date Details

thelandscapepartnership



Camera and sensor	Sony (ILCE-7M2)	Weather & lighting	Overcast, bright	Direction of view towards site (° from North)	140°
Lens	Sony 50mm (SEL50F18F)	Date and time	22/12/21 12:26	Distance: nearest site boundary / feature	105m
Horizontal Field of View	39.6°	Camera Height	1.6m	Coordinates (Easting/Northing)	E553836, N237848
Vertical Field of View	27°	Eye Level AOD	83m	Visualisation Type / Projection/Enlargement	Type 1 / Single Image - Planar / 100% @ A3

B21049. - Former Friend's School, Saffron Walden
Viewpoint 4: Debden Road

Dwg. No:	VP4.2	Date:	10/01/2022
Drawn By:	SE	Checked By:	GF

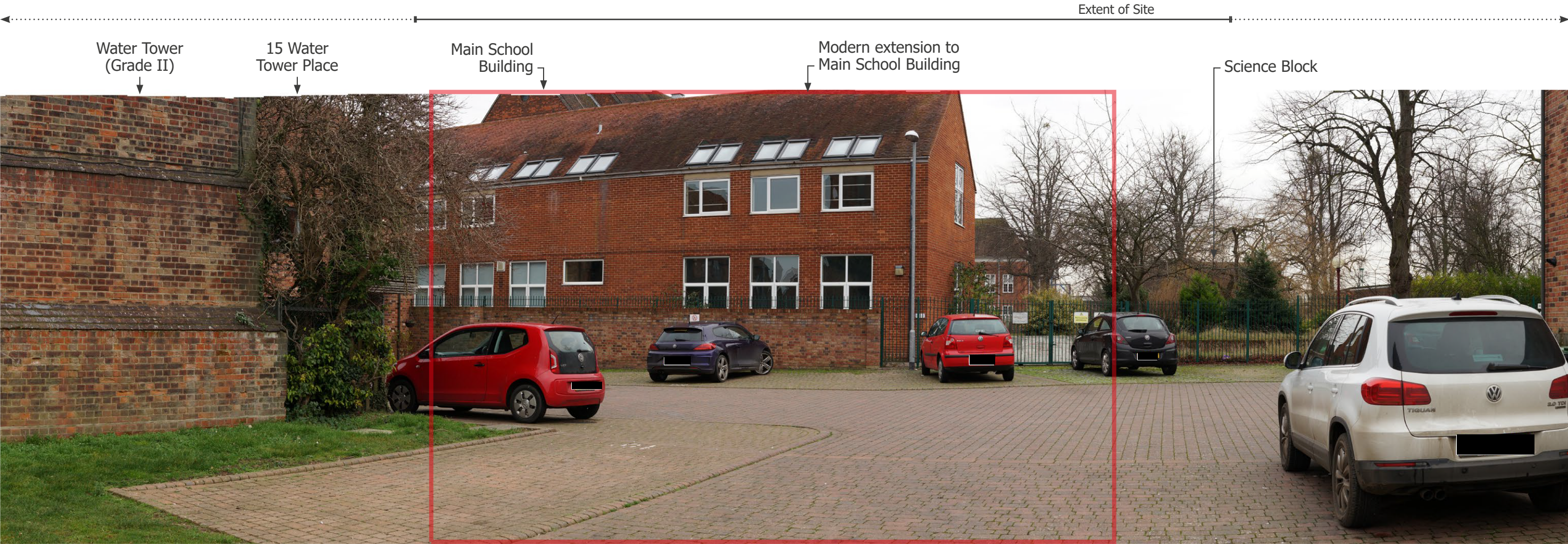

Key for approximate extent of site

- Proposed buildings fully visible
- Proposed buildings only visible as a filtered view through vegetation
- Proposed buildings not visible

Camera and sensor	Sony (ILCE-7M2)	Weather & lighting	Overcast, bright	Direction of view towards site (° from North)	45°
Lens	Sony 50mm (SEL50F18F)	Date and time	22/12/21 12:58	Distance: nearest site boundary / feature	20m
Horizontal Field of View	90°	Camera Height	1.6m	Coordinates (Easting/Northing)	E553884, N237650
Vertical Field of View	27°	Eye Level AOD	92m	Visualisation Type / Projection/Enlargement	Type 1 / Panorama - Cylindrical / 47.5% @ A3

Viewpoint 5: Water Tower Place

B21049 - Former Friend's School, Saffron Walden

Context Only Panorama

Dwg. No:	VP5.1	Date:	10/01/2022
Drawn By:	SE	Checked By:	GF

Rev. By Ckd Date Details

thelandscapepartnership



Camera and sensor	Sony (ILCE-7M2)	Weather & lighting	Overcast, bright	Direction of view towards site (° from North)	45°
Lens	Sony 50mm (SEL50F18F)	Date and time	22/12/21 12:58	Distance: nearest site boundary / feature	20m
Horizontal Field of View	39.6°	Camera Height	1.6m	Coordinates (Easting/Northing)	E553884, N237650
Vertical Field of View	27°	Eye Level AOD	92m	Visualisation Type / Projection/Enlargement	Type 1 / Single Image - Planar / 100% @ A3

B21049. - Former Friend's School, Saffron Walden
Viewpoint 5: Water Tower Place

Dwg. No:	VP5.2	Date:	10/01/2022
Drawn By:	SE	Checked By:	GF



Key for approximate extent of site

- Proposed buildings fully visible ————
- Proposed buildings only visible as a filtered view through vegetation - - - -
- Proposed buildings not visible |.....|

Camera and sensor	Sony (ILCE-7M2)	Weather & lighting	Overcast, bright	Direction of view towards site (° from North)	30°
Lens	Sony 50mm (SEL50F18F)	Date and time	22/12/21 13:08	Distance: nearest site boundary / feature	14m
Horizontal Field of View	90°	Camera Height	1.6m	Coordinates (Easting/Northing)	E553903, N237556
Vertical Field of View	27°	Eye Level AOD	92m	Visualisation Type / Projection/Enlargement	Type 1 / Panorama - Cylindrical / 47.5% @ A3

Viewpoint 6: The Avenue

B21049 - Former Friend's School, Saffron Walden

Context Only Panorama

Dwg. No:	VP6.1	Date:	10/01/2022
Drawn By:	SE	Checked By:	GF

Rev. By Ckd Date Details

thelandscapepartnership



Camera and sensor	Sony (ILCE-7M2)	Weather & lighting	Overcast, bright	Direction of view towards site (° from North)	30°
Lens	Sony 50mm (SEL50F18F)	Date and time	22/12/21 13:08	Distance: nearest site boundary / feature	14m
Horizontal Field of View	39.6°	Camera Height	1.6m	Coordinates (Easting/Northing)	E553903, N237556
Vertical Field of View	27°	Eye Level AOD	92m	Visualisation Type / Projection/Enlargement	Type 1 / Single Image - Planar / 100% @ A3

B21049. - Former Friend's School, Saffron Walden
Viewpoint 6: The Avenue

Dwg. No:	VP6.2	Date:	10/01/2022
Drawn By:	SE	Checked By:	GF



Key for approximate extent of site

- Proposed buildings fully visible
- Proposed buildings only visible as a filtered view through vegetation
- Proposed buildings not visible

Camera and sensor	Sony (ILCE-7M2)	Weather & lighting	Overcast, bright	Direction of view towards site (° from North)	0°
Lens	Sony 50mm (SEL50F18F)	Date and time	22/12/21 13:21	Distance: nearest site boundary / feature	50m
Horizontal Field of View	90°	Camera Height	1.6m	Coordinates (Easting/Northing)	E553982, N237490
Vertical Field of View	27°	Eye Level AOD	91m	Visualisation Type / Projection/Enlargement	Type 1 / Panorama - Cylindrical / 47.5% @ A3

Viewpoint 7: Public Footpath 44/17

B21049 - Former Friend's School, Saffron Walden

Context Only Panorama

Dwg. No: VP7.1 Date: 10/01/2022
Drawn By: SE Checked By: GF

Rev. By Ckd Date Details

thelandscapepartnership



Camera and sensor	Sony (ILCE-7M2)	Weather & lighting	Overcast, bright	Direction of view towards site (° from North)	0°
Lens	Sony 50mm (SEL50F18F)	Date and time	22/12/21 13:21	Distance: nearest site boundary / feature	50m
Horizontal Field of View	39.6°	Camera Height	1.6m	Coordinates (Easting/Northing)	E553982, N237490
Vertical Field of View	27°	Eye Level AOD	91m	Visualisation Type / Projection/Enlargement	Type 1 / Single Image - Planar / 100% @ A3

B21049. - Former Friend's School, Saffron Walden
Viewpoint 7: Public Footpath 44/17

Dwg. No:	VP7.2	Date:	10/01/2022
Drawn By:	SE	Checked By:	GF

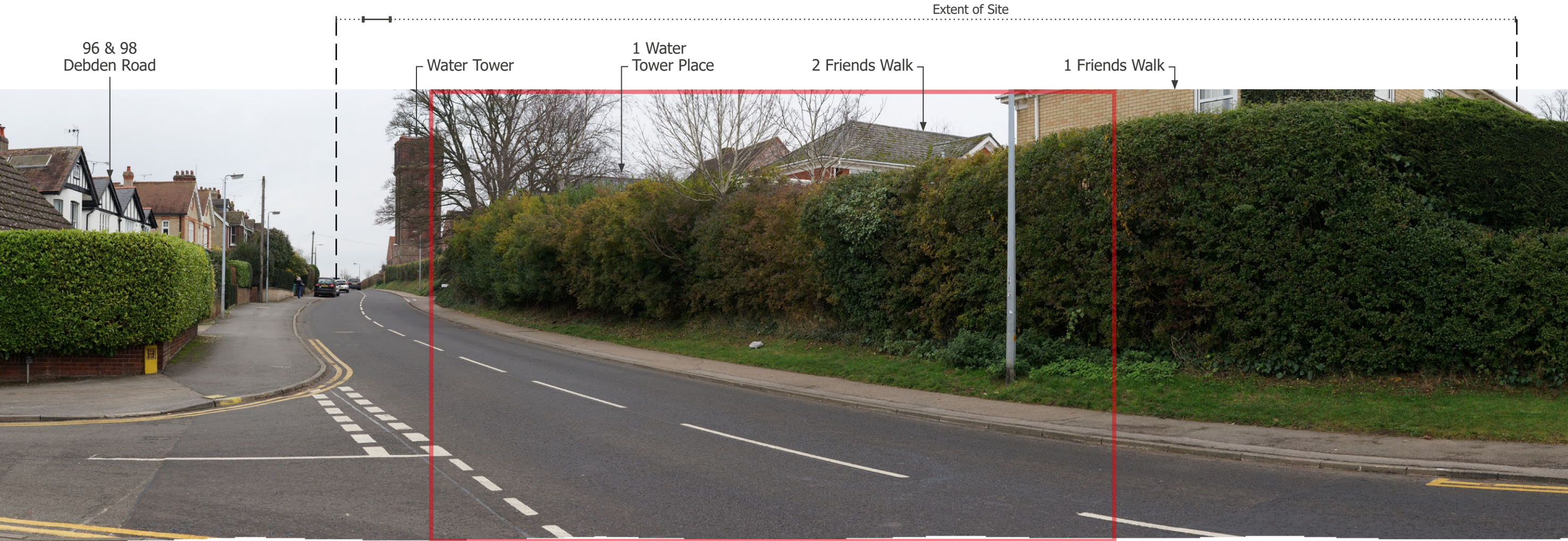

Key for approximate extent of site

- Proposed buildings fully visible ————
- Proposed buildings only visible
as a filtered view through vegetation - - - -
- Proposed buildings not visible |.....|

Camera and sensor	Sony (ILCE-7M2)	Weather & lighting	Overcast, bright	Direction of view towards site (° from North)	30°
Lens	Sony 50mm (SEL50F18F)	Date and time	22/12/21 14:11	Distance: nearest site boundary / feature	80m
Horizontal Field of View	90°	Camera Height	1.6m	Coordinates (Easting/Northing)	E553866, N237496
Vertical Field of View	27°	Eye Level AOD	89m	Visualisation Type / Projection/Enlargement	Type 1 / Panorama - Cylindrical / 47.5% @ A3

Viewpoint 8: Debden Road

B21049 - Former Friend's School, Saffron Walden

Context Only Panorama

Dwg. No:	VP8.1	Date:	10/01/2022
Drawn By:	SE	Checked By:	GF

Rev. By Ckd Date Details

the**landscape**partnership



Camera and sensor	Sony (ILCE-7M2)	Weather & lighting	Overcast, bright	Direction of view towards site (° from North)	30.°
Lens	Sony 50mm (SEL50F18F)	Date and time	22/12/21 14:11	Distance: nearest site boundary / feature	80m
Horizontal Field of View	39.6°	Camera Height	1.6m	Coordinates (Easting/Northing)	E553866, N237496
Vertical Field of View	27°	Eye Level AOD	89m	Visualisation Type / Projection/Enlargement	Type 1 / Single Image - Planar / 100% @ A3

B21049. - Former Friend's School, Saffron Walden
Viewpoint 8: Debden Road

Dwg. No:	VP8.2	Date:	10/01/2022
Drawn By:	SE	Checked By:	GF



Key for approximate extent of site

Proposed buildings fully visible	
Proposed buildings only visible as a filtered view through vegetation	
Proposed buildings not visible	

Camera and sensor	Sony (ILCE-7M2)	Weather & lighting	Overcast, bright	Direction of view towards site (° from North)	135°
Lens	Sony 50mm (SEL50F18F)	Date and time	22/12/21 14:50	Distance: nearest site boundary / feature	N/a
Horizontal Field of View	90°	Camera Height	1.6m	Coordinates (Easting/Northing)	E554045, N2377744
Vertical Field of View	27°	Eye Level AOD	92m	Visualisation Type / Projection/Enlargement	Type 1 / Panorama - Cylindrical / 47.5% @ A3

Viewpoint A: North-East of the Site

B21049 - Former Friend's School, Saffron Walden

Context Only Panorama

Dwg. No: VPA.1
Date: 10/01/2022
Drawn By: SE
Checked By: GF

Rev. By Ckd Date Details

the**landscape**partnership



Camera and sensor	Sony (ILCE-7M2)	Weather & lighting	Overcast, bright	Direction of view towards site (° from North)	135°
Lens	Sony 50mm (SEL50F18F)	Date and time	22/12/21 14:50	Distance: nearest site boundary / feature	N/a
Horizontal Field of View	39.6°	Camera Height	1.6m	Coordinates (Easting/Northing)	E554045, N2377744
Vertical Field of View	27°	Eye Level AOD	92m	Visualisation Type / Projection/Enlargement	Type 1 / Single Image - Planar / 100% @ A3

B21049. - Former Friend's School, Saffron Walden
Viewpoint A: North-East of the Site

Dwg. No:	VPA.2	Date:	10/01/2022
Drawn By:	SE	Checked By:	GF



Key for approximate extent of site

- Proposed buildings fully visible
- Proposed buildings only visible as a filtered view through vegetation
- Proposed buildings not visible

Camera and sensor	Sony (ILCE-7M2)	Weather & lighting	Overcast, bright	Direction of view towards site (° from North)	180°
Lens	Sony 50mm (SEL50F18F)	Date and time	22/12/21 14:59	Distance: nearest site boundary / feature	N/a
Horizontal Field of View	90°	Camera Height	1.6m	Coordinates (Easting/Northing)	E553970, N237743
Vertical Field of View	27°	Eye Level AOD	93m	Visualisation Type / Projection/Enlargement	Type 1 / Panorama - Cylindrical / 47.5% @ A3

Viewpoint B: North of the Site

B21049 - Former Friend's School, Saffron Walden

Context Only Panorama

Dwg. No:	VPB.1	Date:	10/01/2022
Drawn By:	SE	Checked By:	GF

Rev. By Ckd Date Details

thelandscapepartnership



Camera and sensor	Sony (ILCE-7M2)	Weather & lighting	Overcast, bright	Direction of view towards site (° from North)	180°
Lens	Sony 50mm (SEL50F18F)	Date and time	22/12/21 14:59	Distance: nearest site boundary / feature	N/a
Horizontal Field of View	39.6°	Camera Height	1.6m	Coordinates (Easting/Northing)	E553970, N237743
Vertical Field of View	27°	Eye Level AOD	93m	Visualisation Type / Projection/Enlargement	Type 1 / Single Image - Planar / 100% @ A3

B21049. - Former Friend's School, Saffron Walden
Viewpoint B: North of the Site

Dwg. No:	VPB.2	Date:	10/01/2022
Drawn By:	SE	Checked By:	GF

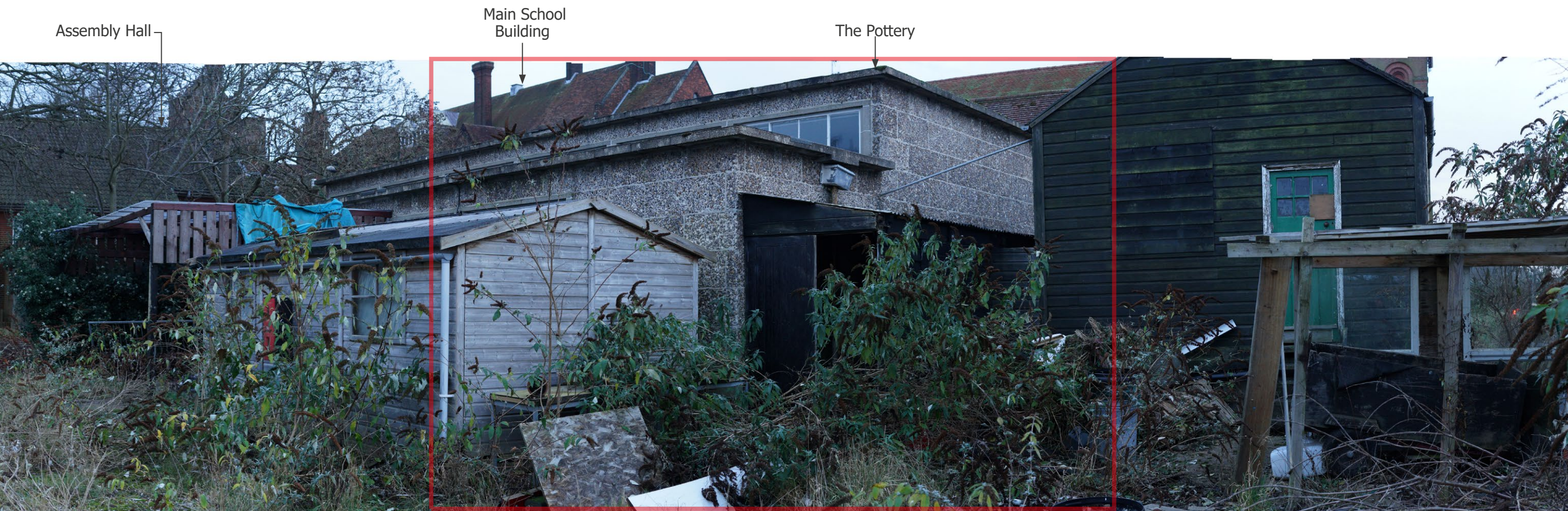

Key for approximate extent of site

- Proposed buildings fully visible ————
- Proposed buildings only visible as a filtered view through vegetation - - - -
- Proposed buildings not visible |.....|

Camera and sensor	Sony (ILCE-7M2)	Weather & lighting	Overcast, bright	Direction of view towards site (° from North)	130°
Lens	Sony 50mm (SEL50F18F)	Date and time	22/12/21 16:04	Distance: nearest site boundary / feature	N/a
Horizontal Field of View	90°	Camera Height	1.6m	Coordinates (Easting/Northing)	E553903, N23725
Vertical Field of View	27°	Eye Level AOD	92m	Visualisation Type / Projection/Enlargement	Type 1 / Panorama - Cylindrical / 47.5% @ A3

Viewpoint C: West of the Site

B21049 - Former Friend's School, Saffron Walden

Context Only Panorama

Dwg. No:	VPC.1	Date:	10/01/2022
Drawn By:	SE	Checked By:	GF

Rev. By Ckd Date Details

thelandscapepartnership



Camera and sensor	Sony (ILCE-7M2)	Weather & lighting	Overcast, bright	Direction of view towards site (° from North)	130°
Lens	Sony 50mm (SEL50F18F)	Date and time	22/12/21 16:04	Distance: nearest site boundary / feature	N/a
Horizontal Field of View	39.6°	Camera Height	1.6m	Coordinates (Easting/Northing)	E553903, N23725
Vertical Field of View	27°	Eye Level AOD	92m	Visualisation Type / Projection/Enlargement	Type 1 / Single Image - Planar / 100% @ A3

B21049. - Former Friend's School, Saffron Walden
Viewpoint C: West of the Site

Dwg. No:	VPC.2	Date:	10/01/2022
Drawn By:	SE	Checked By:	GF



Key for approximate extent of site

- Proposed buildings fully visible
- Proposed buildings only visible as a filtered view through vegetation
- Proposed buildings not visible

Camera and sensor	Sony (ILCE-7M2)	Weather & lighting	Overcast, bright	Direction of view towards site (° from North)	N/a
Lens	Sony 50mm (SEL50F18F)	Date and time	22/12/21 15:11	Distance: nearest site boundary / feature	N/a
Horizontal Field of View	90°	Camera Height	1.6m	Coordinates (Easting/Northing)	E553967, N237657
Vertical Field of View	27°	Eye Level AOD	94m	Visualisation Type / Projection/Enlargement	Type 1 / Panorama - Cylindrical / 47.5% @ A3

Viewpoint D: Centre of the Site

B21049 - Former Friend's School, Saffron Walden

Context Only Panorama

Dwg. No: VPD.1
Date: 10/01/2022
Drawn By: SE
Checked By: GF

Rev. By Ckd Date Details

the**landscape**partnership



Camera and sensor	Sony (ILCE-7M2)	Weather & lighting	Overcast, bright	Direction of view towards site (° from North)	N/a
Lens	Sony 50mm (SEL50F18F)	Date and time	22/12/21 15:11	Distance: nearest site boundary / feature	N/a
Horizontal Field of View	39.6°	Camera Height	1.6m	Coordinates (Easting/Northing)	E553967, N237657
Vertical Field of View	27°	Eye Level AOD	94m	Visualisation Type / Projection/Enlargement	Type 1 / Single Image - Planar / 100% @ A3

B21049. - Former Friend's School, Saffron Walden
Viewpoint D: Centre of the Site

Dwg. No:	VPD.2	Date:	10/01/2022
Drawn By:	SE	Checked By:	GF

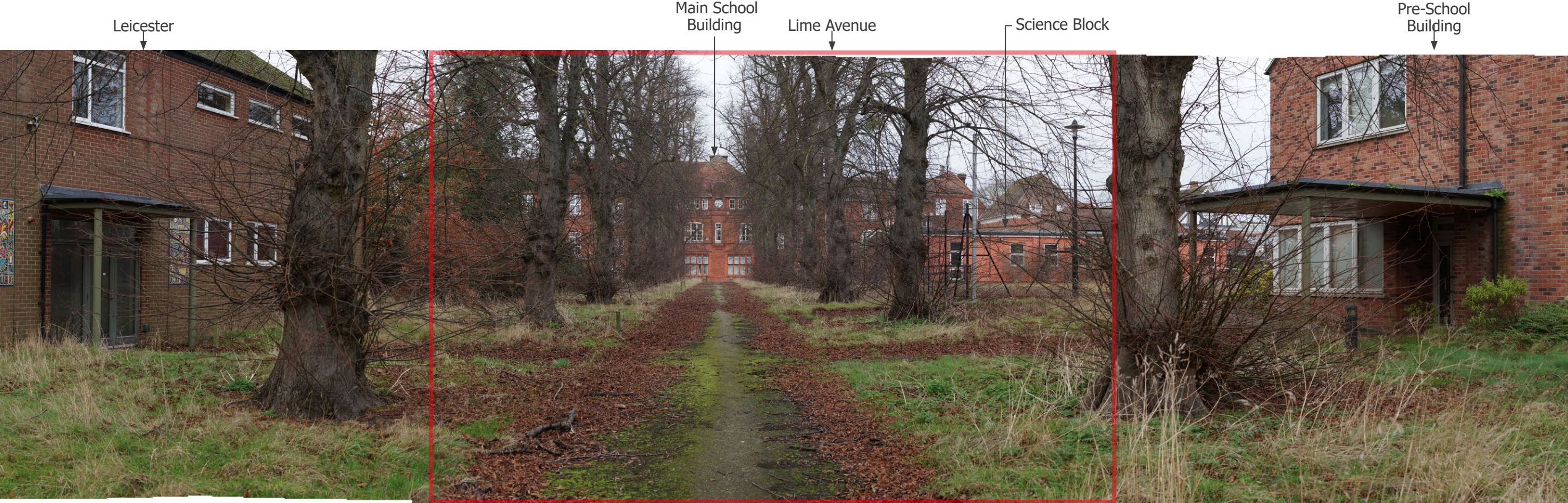

Key for approximate extent of site

- Proposed buildings fully visible —————
- Proposed buildings only visible as a filtered view through vegetation - - - - -
- Proposed buildings not visible |.....|

Camera and sensor	Sony (ILCE-7M2)	Weather & lighting	Overcast, bright	Direction of view towards site (° from North)	0°
Lens	Sony 50mm (SEL50F18F)	Date and time	22/12/21 15:22	Distance: nearest site boundary / feature	N/a
Horizontal Field of View	90°	Camera Height	1.6m	Coordinates (Easting/Northing)	E553966, N237550
Vertical Field of View	27°	Eye Level AOD	93m	Visualisation Type / Projection/Enlargement	Type 1 / Panorama - Cylindrical / 47.5% @ A3

Viewpoint E: South of the Site

B21049 - Former Friend's School, Saffron Walden

Context Only Panorama

Dwg. No:	VPE.1	Date:	10/01/2022
Drawn By:	SE	Checked By:	GF

Rev. By Ckd Date Details

the**landscape**partnership



Camera and sensor	Sony (ILCE-7M2)	Weather & lighting	Overcast, bright	Direction of view towards site (° from North)	0°
Lens	Sony 50mm (SEL50F18F)	Date and time	22/12/21 15:22	Distance: nearest site boundary / feature	N/a
Horizontal Field of View	39.6°	Camera Height	1.6m	Coordinates (Easting/Northing)	E553966, N237550
Vertical Field of View	27°	Eye Level AOD	93m	Visualisation Type / Projection/Enlargement	Type 1 / Single Image - Planar / 100% @ A3

B21049. - Former Friend's School, Saffron Walden
Viewpoint E: South of the Site

Dwg. No:	VPE.2	Date:	10/01/2022
Drawn By:	SE	Checked By:	GF



Key for approximate extent of site

- Proposed buildings fully visible
- Proposed buildings only visible as a filtered view through vegetation
- Proposed buildings not visible

Camera and sensor	Sony (ILCE-7M2)	Weather & lighting	Overcast, bright	Direction of view towards site (° from North)	23°
Lens	Sony 50mm (SEL50F18F)	Date and time	22/12/21 15:29	Distance: nearest site boundary / feature	N/a
Horizontal Field of View	90°	Camera Height	1.6m	Coordinates (Easting/Northing)	E553920 N237565
Vertical Field of View	27°	Eye Level AOD	92m	Visualisation Type / Projection/Enlargement	Type 1 / Panorama - Cylindrical / 47.5% @ A3

Viewpoint F: South-West of the Site

B21049 - Former Friend's School, Saffron Walden

Context Only Panorama

Dwg. No:	VPF.1	Date:	10/01/2022
Drawn By:	SE	Checked By:	GF

Rev. By Ckd Date Details

thelandscapepartnership



Camera and sensor	Sony (ILCE-7M2)	Weather & lighting	Overcast, bright	Direction of view towards site (° from North)	23°
Lens	Sony 50mm (SEL50F18F)	Date and time	22/12/21 15:29	Distance: nearest site boundary / feature	N/a
Horizontal Field of View	39.6°	Camera Height	1.6m	Coordinates (Easting/Northing)	E553920, N237565
Vertical Field of View	27°	Eye Level AOD	92m	Visualisation Type / Projection/Enlargement	Type 1 / Single Image - Planar / 100% @ A3

B21049. - Former Friend's School, Saffron Walden
Viewpoint F: South-West of the Site

Dwg. No:	VPF.2	Date:	10/01/2022
Drawn By:	SE	Checked By:	GF



Key for approximate extent of site

- Proposed buildings fully visible —————
- Proposed buildings only visible as a filtered view through vegetation - - - - -
- Proposed buildings not visible |.....|

Camera and sensor	Sony (ILCE-7M2)	Weather & lighting	Overcast, bright	Direction of view towards site (° from North)	280°
Lens	Sony 50mm (SEL50F18F)	Date and time	22/12/21 14:35	Distance: nearest site boundary / feature	150m
Horizontal Field of View	90°	Camera Height	1.6m	Coordinates (Easting/Northing)	E554182, N237580
Vertical Field of View	27°	Eye Level AOD	96m	Visualisation Type / Projection/Enlargement	Type 1 / Panorama - Cylindrical / 47.5% @ A3

Viewpoint G: Eastern edge of former playing fields

B21049 - Former Friend's School, Saffron Walden

Context Only Panorama

Dwg. No:	VPG.1	Date:	10/01/2022
Drawn By:	SE	Checked By:	GF

Rev. By Ckd Date Details

thelandscapepartnership



Camera and sensor	Sony (ILCE-7M2)	Weather & lighting	Overcast, bright	Direction of view towards site (° from North)	280°
Lens	Sony 50mm (SEL50F18F)	Date and time	22/12/21 14:35	Distance: nearest site boundary / feature	150m
Horizontal Field of View	39.6°	Camera Height	1.6m	Coordinates (Easting/Northing)	E554182, N237580
Vertical Field of View	27°	Eye Level AOD	96m	Visualisation Type / Projection/Enlargement	Type 1 / Single Image - Planar / 100% @ A3

B21049. - Former Friend's School, Saffron Walden
Viewpoint G: Eastern edge of former playing fields

Dwg. No:	VPG.2	Date:	10/01/2022
Drawn By:	SE	Checked By:	GF