

4. MAIN SCHOOL BUILDING PLANS AND ELEVATIONS-PROPOSED

School building conversion proposed ground floor plans (west side)	21 0037-201
School building conversion proposed ground floor plans (east side)	21 0037-202
School building conversion proposed first floor plans (west side)	22 0037-203
School building conversion proposed first floor plans (east side)	23 0037-204
School building conversion proposed second floor plans (west side)	24 0037-205
School building conversion proposed second floor plans (east side)	25 0037-206
Existing school elevations key plan	21 0037-307
Proposed elevations 1 and 2-main school building	21 0037-323
Proposed elevations 3 and 4-main school building	21 0037-324
Proposed elevations 5, 6, 7 and 8-main school building	21 0037-325
Proposed elevations 9 and 10-main school building	21 0037-326
Proposed elevations 11 and 12-main school building	21 0037-327
Proposed elevations 13, 14, 15 and 16-main school building	21 0037-328
Plot 33 plans-three storey apartment in tower above main entrance	21 0037-331



Ground floor plan (west side)
1 : 100

REV	AMENDMENTS	DATE
F	revisions to floor layout and communal space	09/03/2022
E	revisions cycle storage	10/02/2022
D	revisions to layout	13/01/2022
C	draft layout plan	18/10/2019
B	layout revisions	07/10/2019
A	layout revisions	10/09/2019

DRAWN BY	DATE
Author	12/04/19
SCALE (@ A1)	PROJECT NUMBER
As indicated	Project Number
CHECKED BY	APPROVED
Checker	

TITLE
School building conversion proposed ground floor plans (west side)

PROJECT
Walden School, Saffron Walden

DRAWING NUMBER
21 0037-201 F

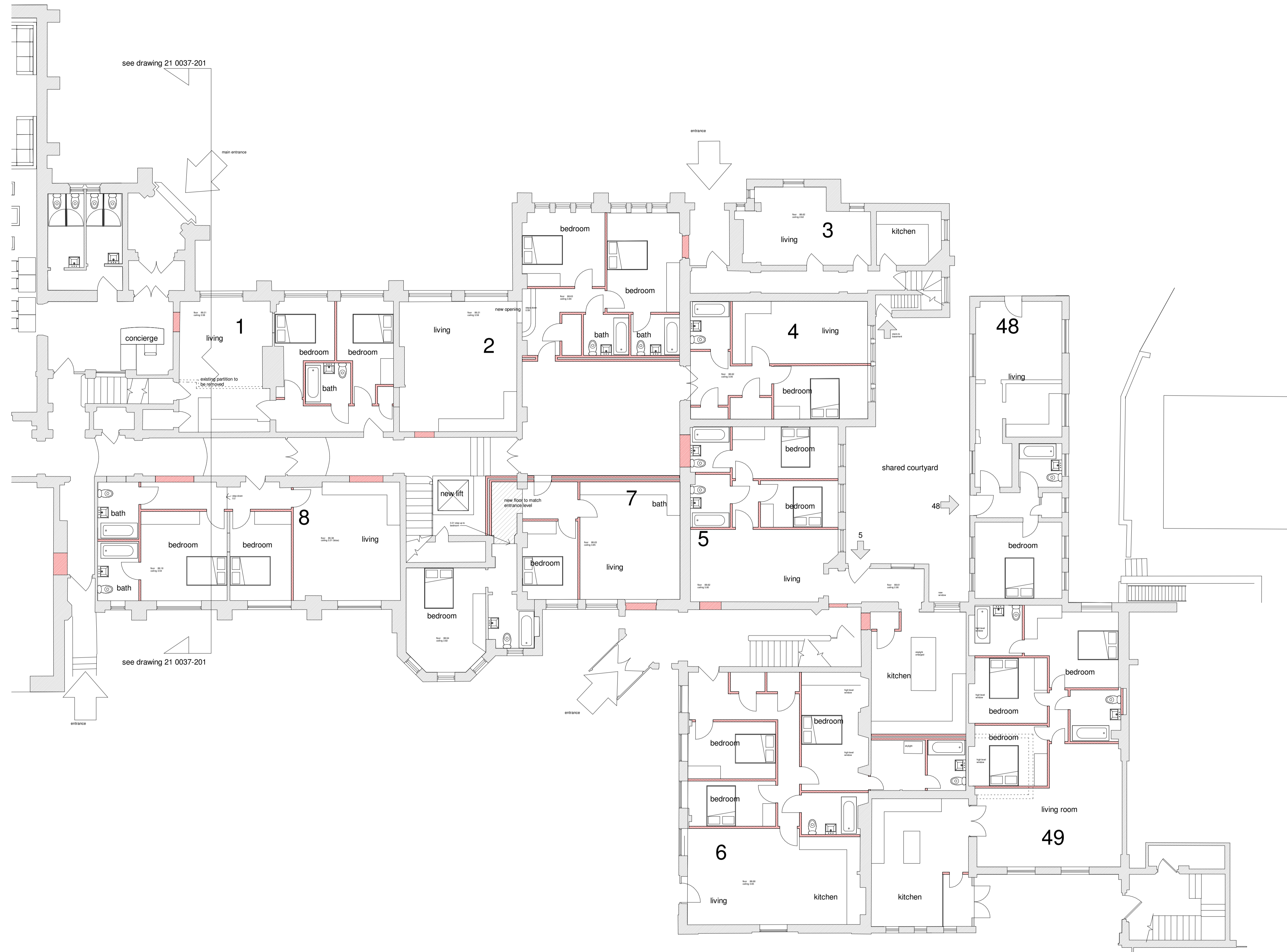

Ground floor plan (east side)
1 : 100

REV	AMENDMENTS	DATE
DRAWN BY		
Author		03/01/22
SCALE (@ A1)		
As indicated		PROJECT NUMBER
CHECKED BY		
Checker		APPROVED
TITLE		
School building conversion proposed ground floor plans (east side)		
PROJECT		
Walden School, Saffron Walden		
DRAWING NUMBER		
21 0037-202		



The Excitement is Building

NOTES



First floor plan (west side)
1 : 100

see drawing 21 0037-204

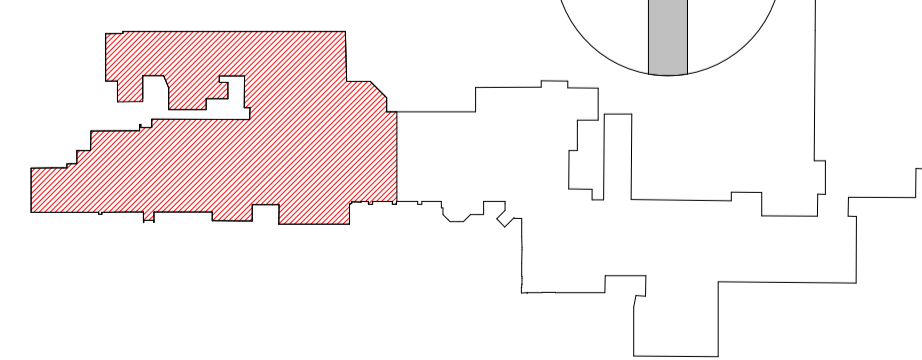
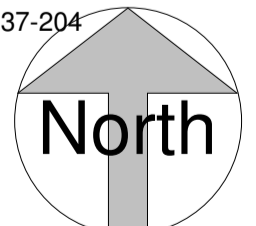

REV	AMENDMENTS	DATE
A	revisions to floor layout and communal space	09/03/2022
DRAWN BY		DATE
Author		03/01/22
SCALE (@ A1)		PROJECT NUMBER
As indicated		Project Number
CHECKED BY		APPROVED
Checker		
TITLE		
School building conversion proposed first floor plans (west side)		
PROJECT		
Walden School, Saffron Walden		
DRAWING NUMBER		
21 0037-203 A		



Chase New Homes
Jasmine House
8 Parkway
Welwyn Garden City
AL8 6HG

Tel: 01707 660 660

The Excitement is Building

NOTES

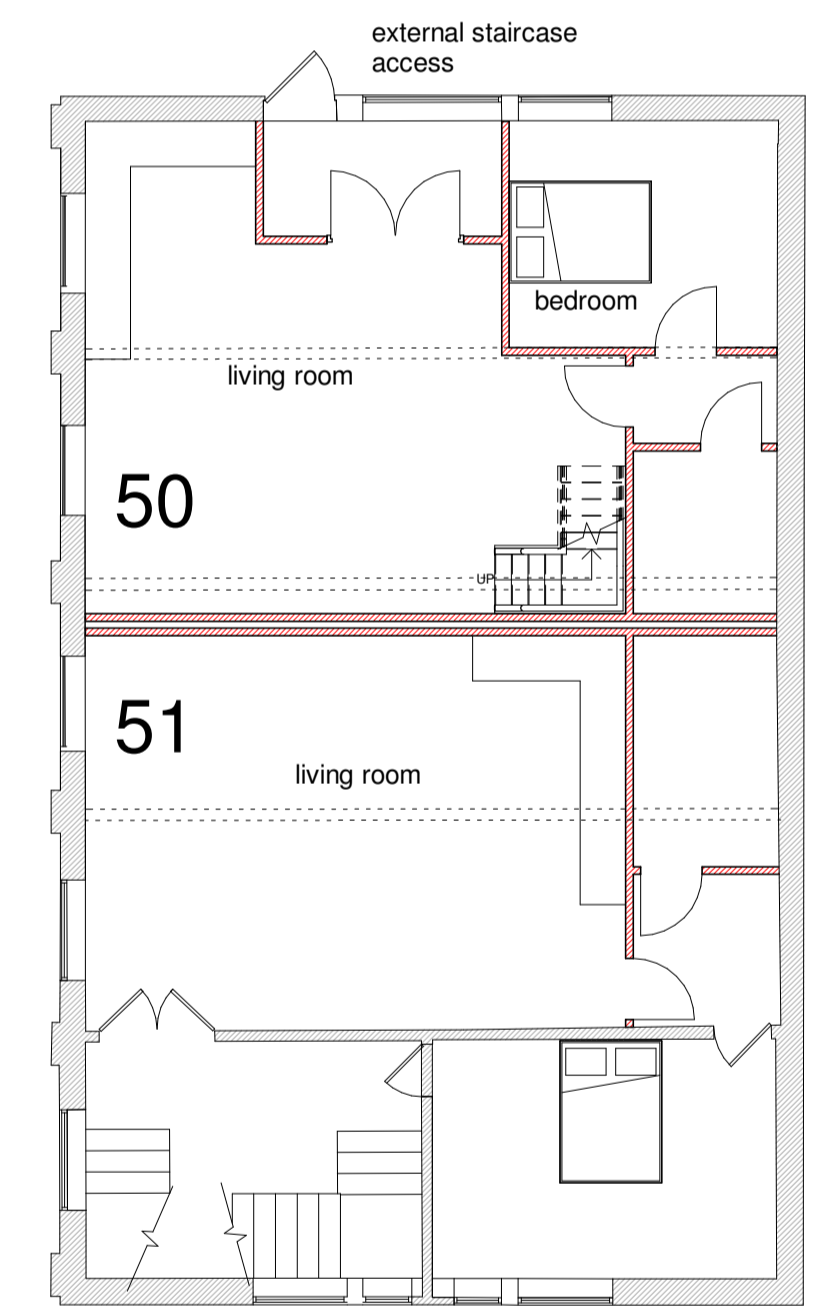
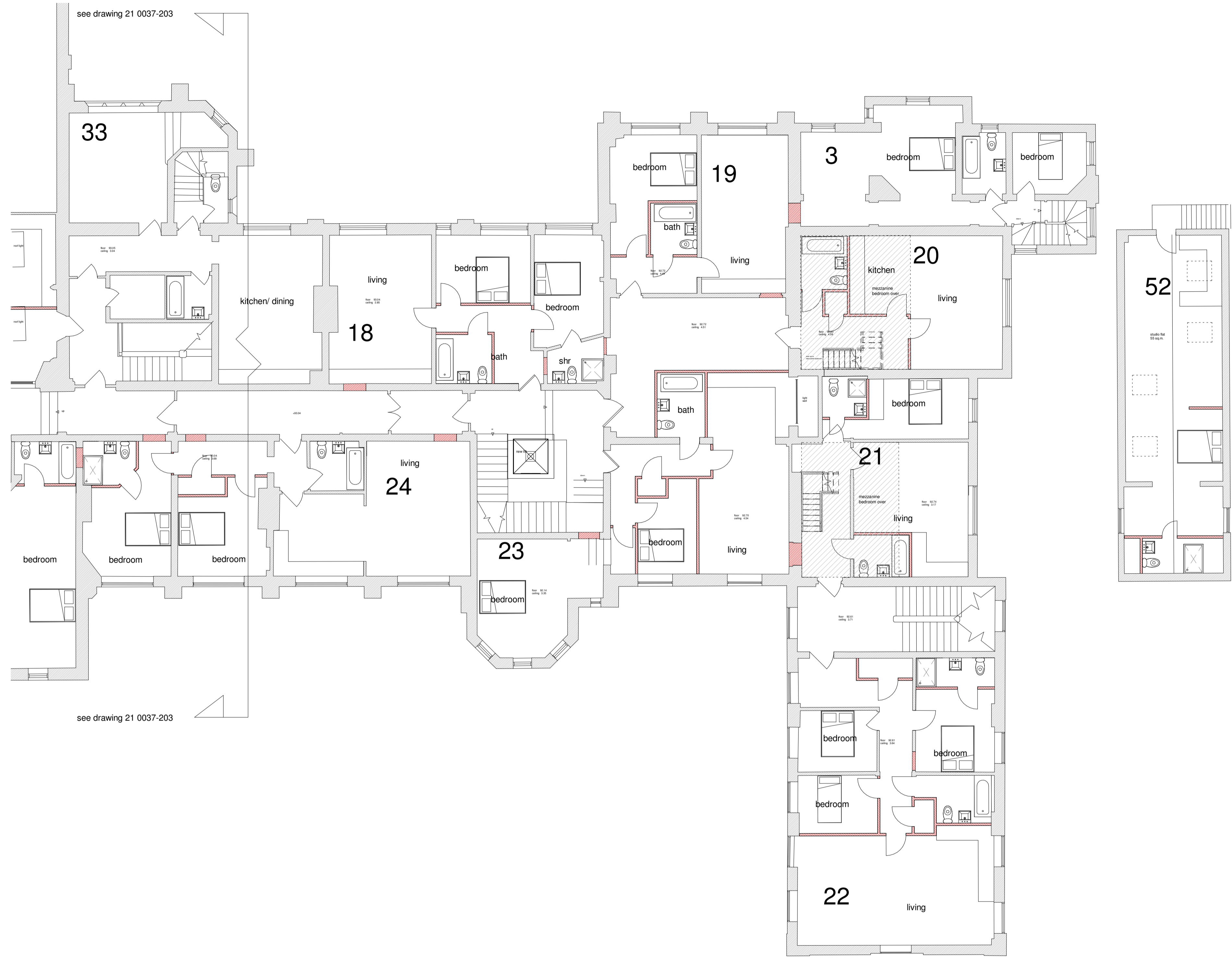

dance studio first floor

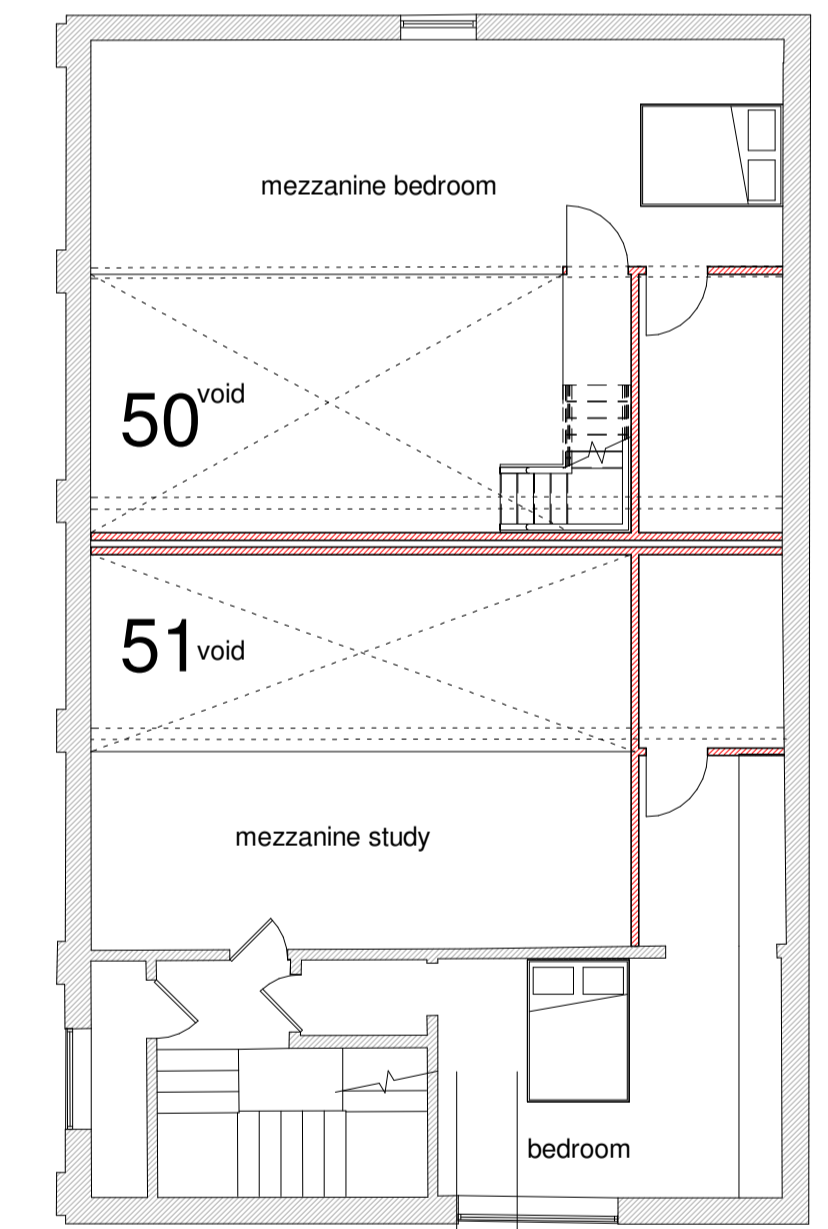

dance studio second floor

First floor plan (east side)
1 : 100

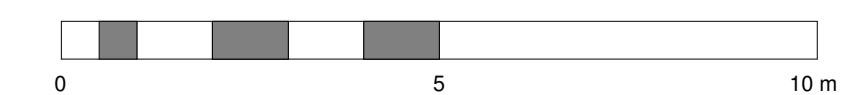
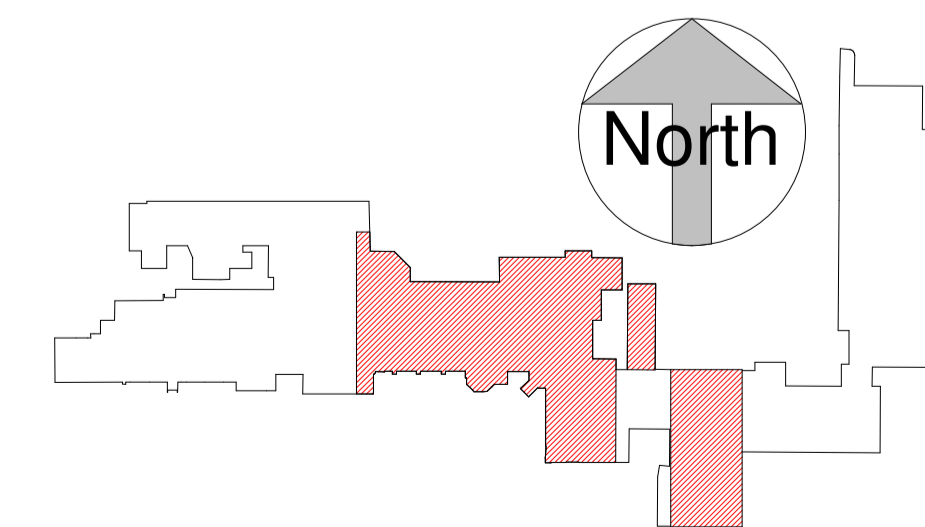

REV	AMENDMENTS	DATE
DRAWN BY		
Author		03/01/22
SCALE (@ A1)		
As indicated		PROJECT NUMBER
CHECKED BY		
Checker		APPROVED
TITLE		
School building conversion proposed first floor plans (east side)		
PROJECT		
Walden School, Saffron Walden		
DRAWING NUMBER		
21 0037-204		

10/03/2022 14:52:23



Chase New Homes
Jasmine House
8 Parkway
Welwyn Garden City
AL8 6HG

Tel: 01707 660 660

The Excitement is Building

NOTES

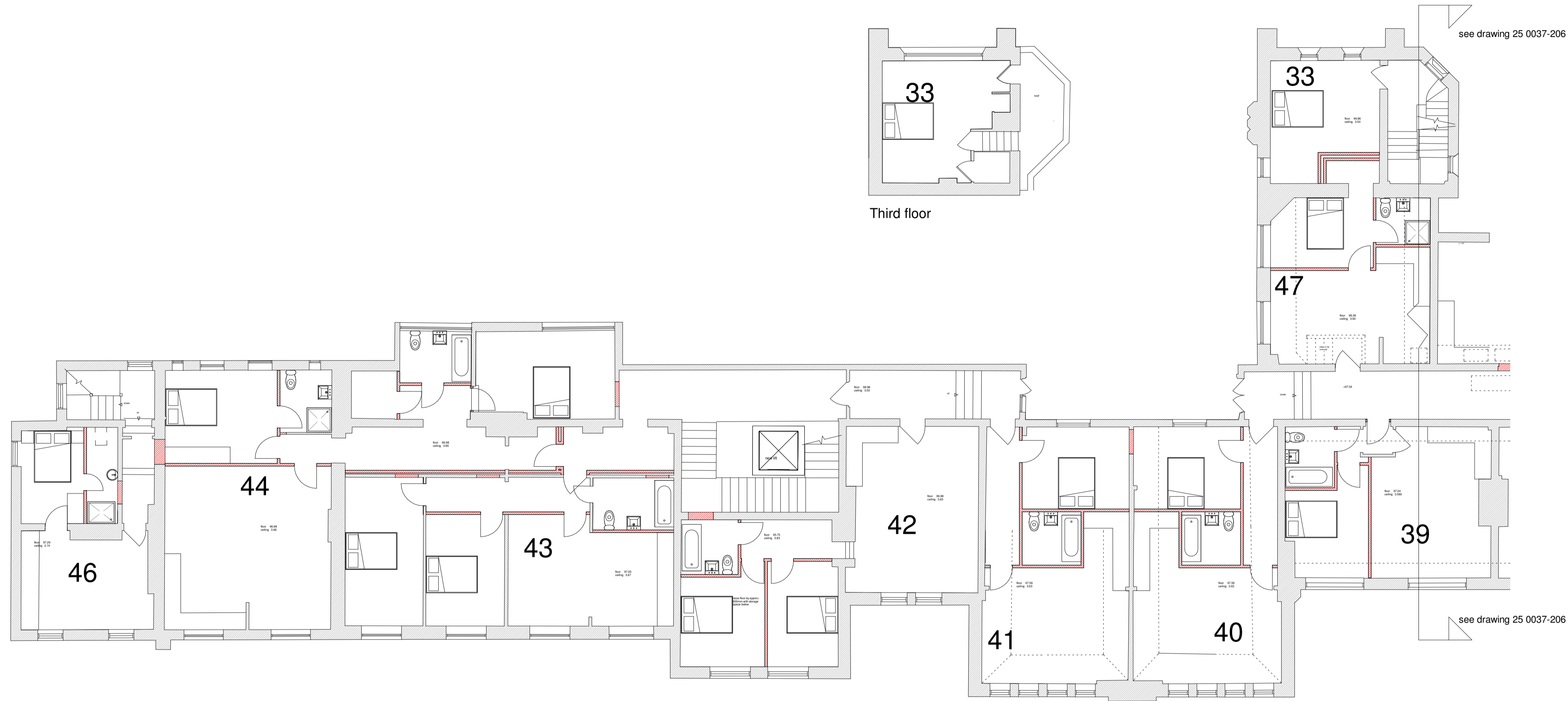

Second floor plan (west side)
1 : 100

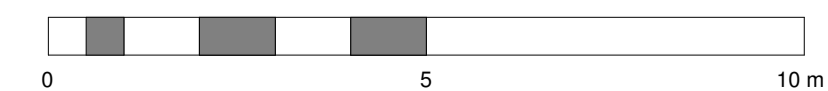
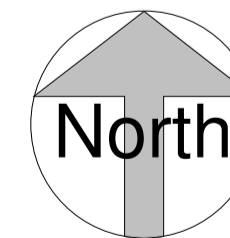

A	plot 33 revised	14/03/2022
REV	AMENDMENTS	DATE
DRAWN BY		DATE
Author		03/01/22
SCALE (@ A1)		PROJECT NUMBER
As indicated		Project Number
CHECKED BY		APPROVED
Checker		
TITLE		
School building conversion proposed second floor plans (west side)		
PROJECT		
Walden School, Saffron Walden		
DRAWING NUMBER		
21 0037-205 A		

14/03/2022 16:02:55



Chase New Homes
 Jasmine House
 8 Parkway
 Welwyn Garden City
 AL8 6HG

Tel: 01707 660 660

The Excitement is Building

NOTES

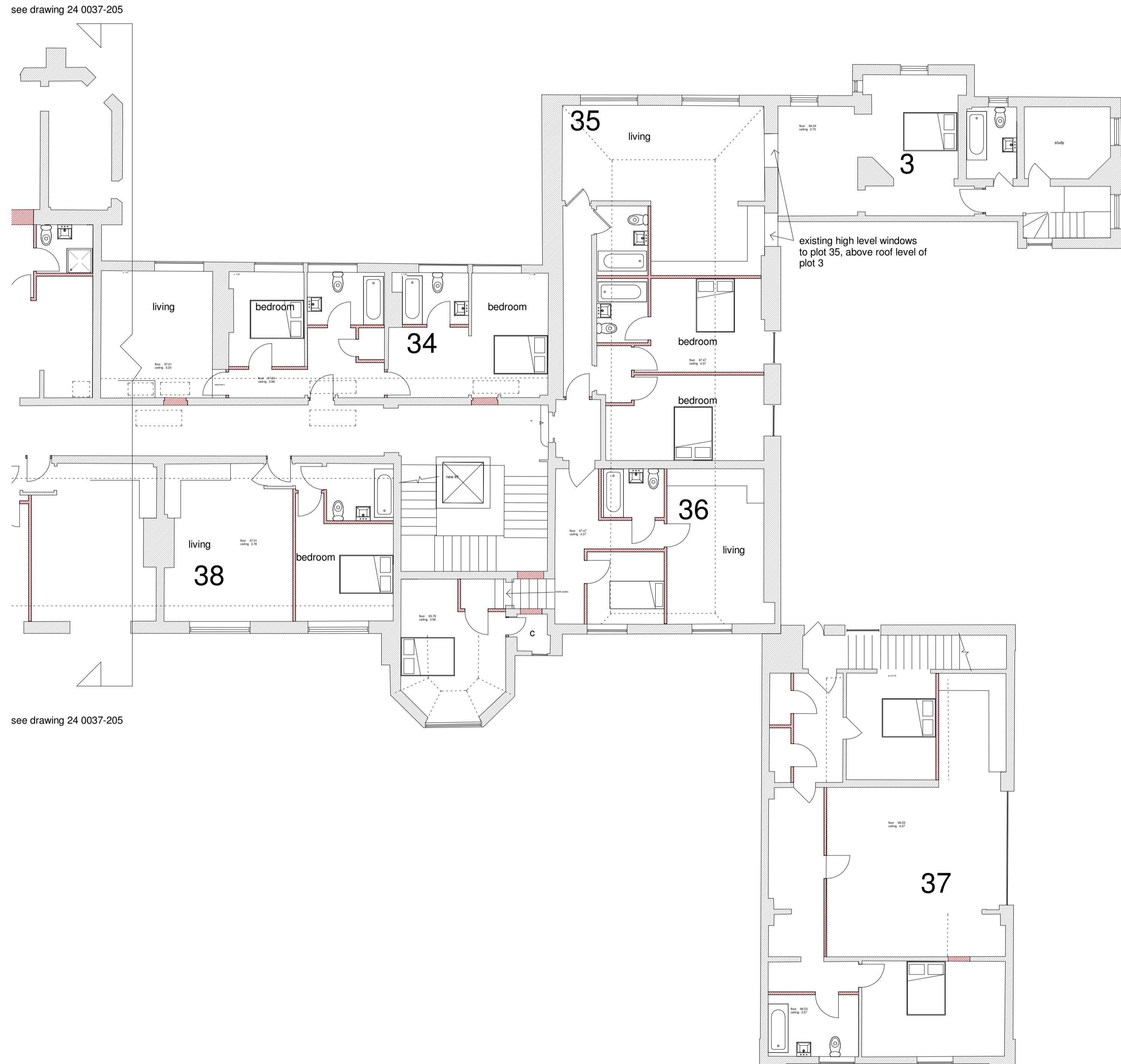

Second floor plan (east side)
 1 : 100

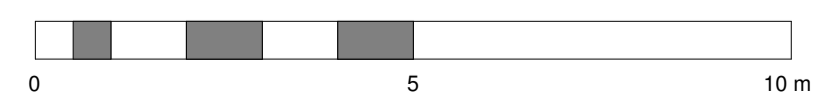
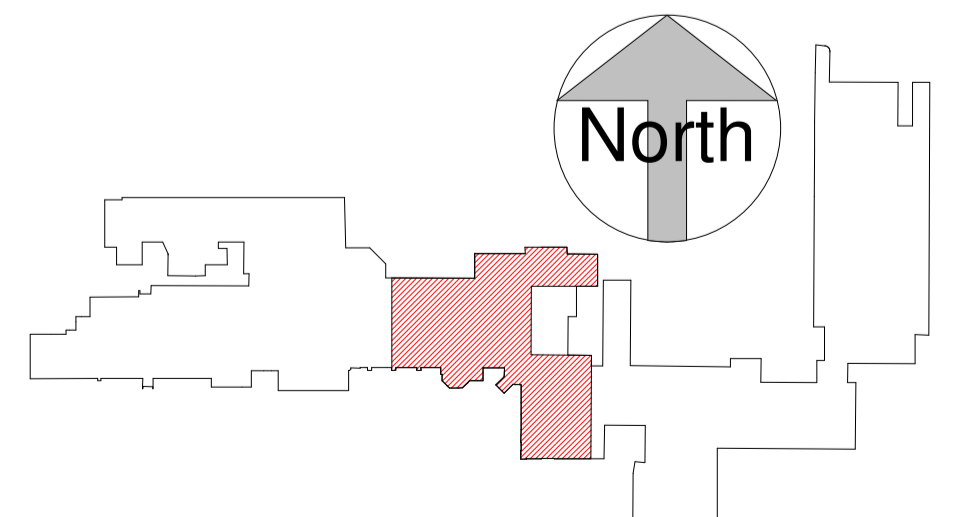

REV	AMENDMENTS	DATE
DRAWN BY		
Author		03/01/22
SCALE (@ A1)		
As indicated		PROJECT NUMBER
CHECKED BY		
Checker		APPROVED
TITLE		
School building conversion proposed second floor plans (east side)		
PROJECT		
Walden School, Saffron Walden		
DRAWING NUMBER		
21 0037-206		

10/03/2022 14:52:28



Chase New Homes
Jasmine House
8 Parkway
Welwyn Garden City
AL8 6HG

Tel: 01707 660 660

The Excitement is Building

NOTES

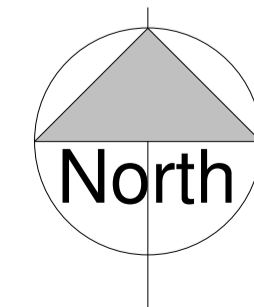
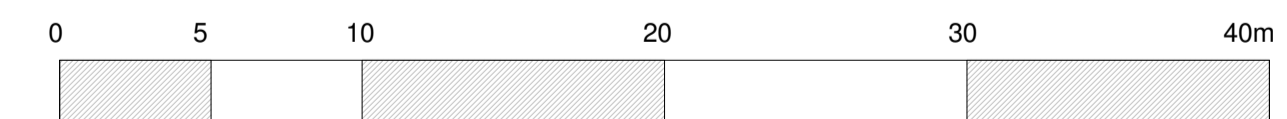
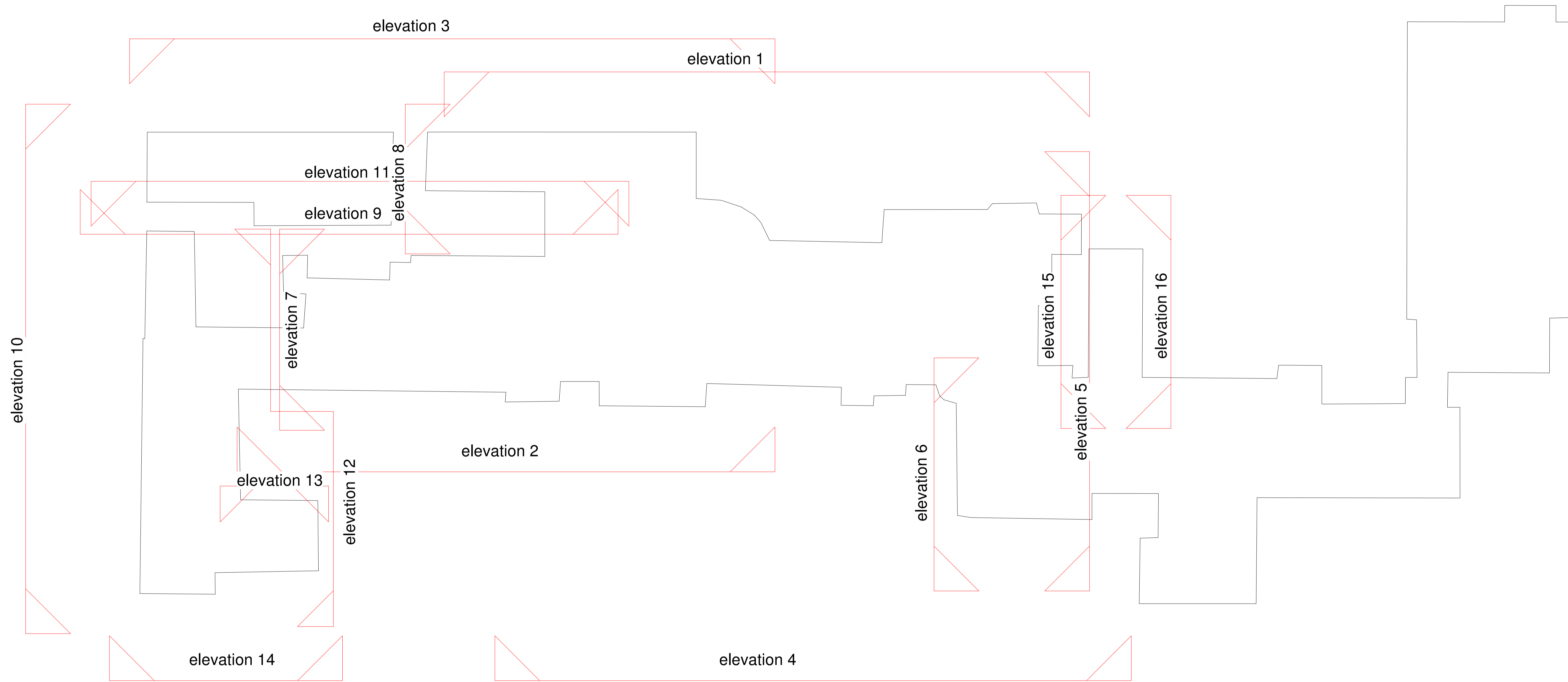

existing elevations key plan
1 : 250

REV	AMENDMENTS	DATE
DRAWN BY		DATE
Author		03/02/22
SCALE (@ A1)		PROJECT NUMBER
1 : 250		Project Number
CHECKED BY		APPROVED
Checker		
TITLE		
Existing school elevations key plan		
PROJECT		
Walden School, Saffron Walden		
DRAWING NUMBER		
21 0037-307		

11/03/2022 10:56:38



Chase New Homes
 Jasmine House
 8 Parkway
 Welwyn Garden City
 AL8 6HG

Tel: 01707 660 660

The Excitement is Building

NOTES

for elevation key, refer to
 drawing number 21 0037-307

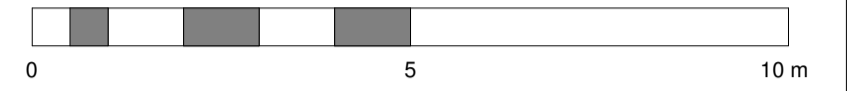

elevation 1



elevation 2

REV	AMENDMENTS	DATE
DRAWN BY		
Author		03/02/22
SCALE (@ A1)		PROJECT NUMBER
1:100		Project Number
CHECKED BY		APPROVED
Checker		
TITLE		
Proposed elevations 1 and 2-main school building		
PROJECT		
Walden School, Saffron Walden		
DRAWING NUMBER		
21 0037-323		

11/03/2022 11:03:25



Chase New Homes
Jasmine House
8 Parkway
Welwyn Garden City
AL8 6HG

Tel: 01707 660 660

The Excitement is Building

NOTES

for elevation key, refer to
drawing number 21 0037-307

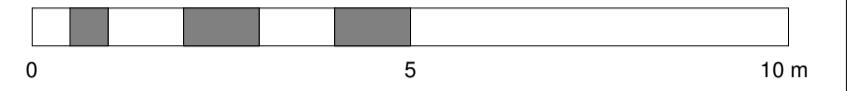

elevation 3



elevation 4

REV	AMENDMENTS	DATE
DRAWN BY		
Author		03/02/22
SCALE (@ A1)		PROJECT NUMBER
1:100		Project Number
CHECKED BY		APPROVED
Checker		
TITLE		
Proposed elevations 3 and 4-main school building		
PROJECT		
Walden School, Saffron Walden		
DRAWING NUMBER		
21 0037-324		



Chase New Homes
Jasmine House
8 Parkway
Welwyn Garden City
AL8 6HG

Tel: 01707 660 660

The Excitement is Building

NOTES

for elevation key, refer to
drawing number 21 0037-307

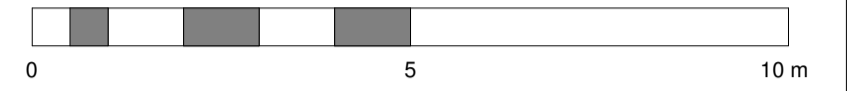

elevation 5



elevation 6



elevation 7

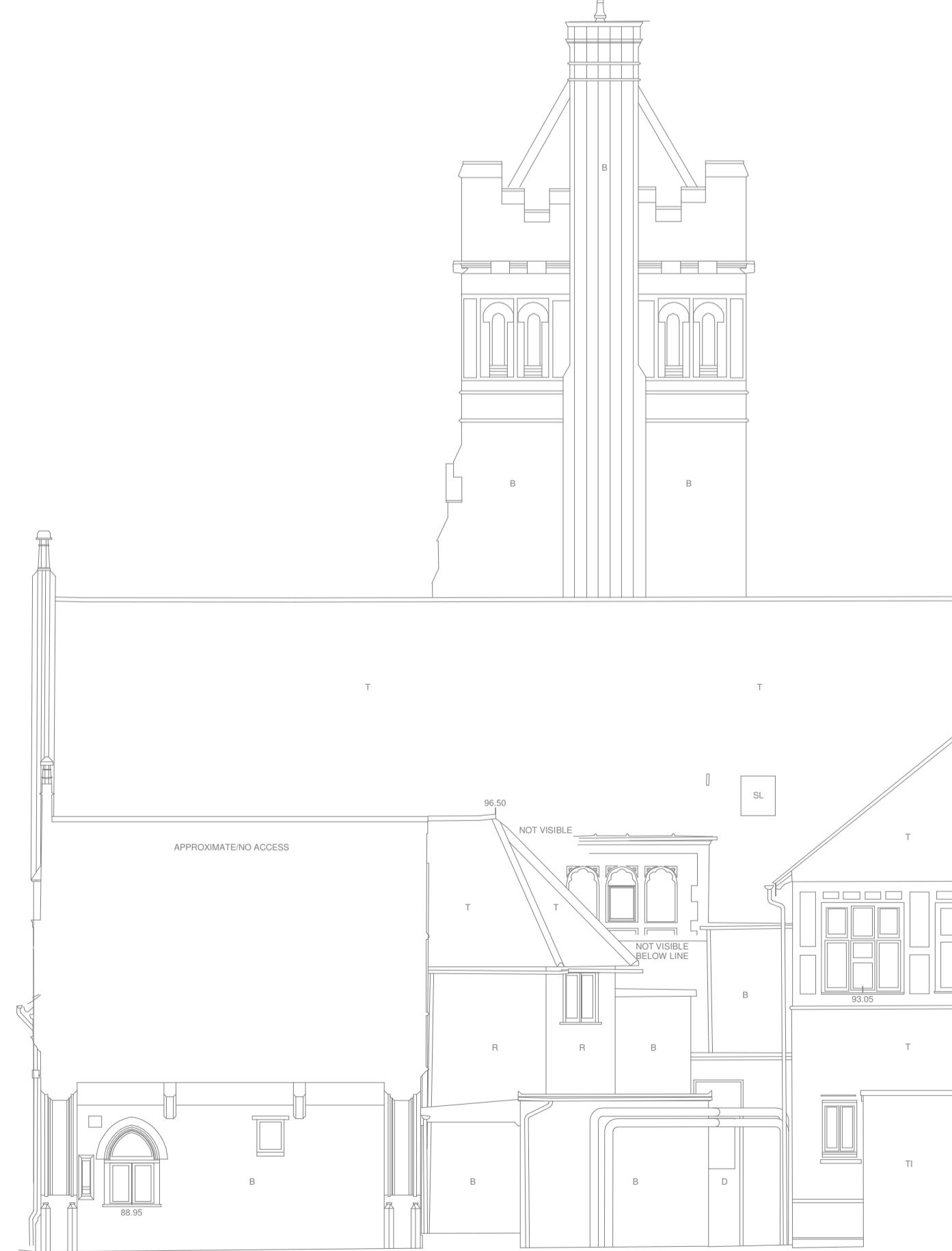

elevation 8

ELEVATION 6

REV	AMENDMENTS	DATE
DRAWN BY		DATE
Author		03/02/22
SCALE (@ A1)		PROJECT NUMBER
1:100		Project Number
CHECKED BY		APPROVED
Checker		
TITLE		
Proposed elevations 5, 6, 7 and 8-main school building		
PROJECT		
Walden School, Saffron Walden		
DRAWING NUMBER		
21 0037-325		



Chase New Homes
 Jasmine House
 8 Parkway
 Welwyn Garden City
 AL8 6HG

Tel: 01707 660 660

The Excitement is Building

NOTES

for elevation key, refer to
 drawing number 21 0037-307

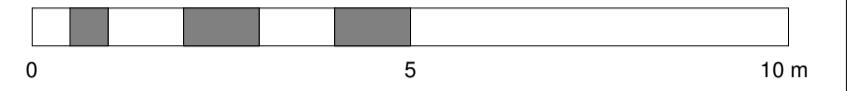

elevation 9



elevation 10
 1 : 100

REV	AMENDMENTS	DATE
DRAWN BY		DATE
Author		03/02/22
SCALE (@ A1)		PROJECT NUMBER
1 : 100		Project Number
CHECKED BY		APPROVED
Checker		
TITLE		
Proposed elevations 9 and 10-main school building		
PROJECT		
Walden School, Saffron Walden		
DRAWING NUMBER		
21 0037-326		



Chase New Homes
 Jasmine House
 8 Parkway
 Welwyn Garden City
 AL8 6HG

Tel: 01707 660 660

The Excitement is Building

NOTES

for elevation key, refer to
 drawing number 21 0037-307

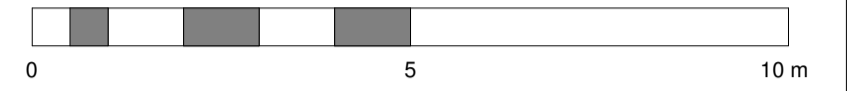

elevation 11

ELEVATION 9



elevation 12
 1 : 100

REV	AMENDMENTS	DATE
DRAWN BY		DATE
Author		03/02/22
SCALE (@ A1)		PROJECT NUMBER
1 : 100		Project Number
CHECKED BY		APPROVED
Checker		
TITLE		
Proposed elevations 11 and 12-main school building		
PROJECT		
Walden School, Saffron Walden		
DRAWING NUMBER		
21 0037-327		

11/03/2022 11:03:32



Chase New Homes
Jasmine House
8 Parkway
Welwyn Garden City
AL8 6HG

Tel: 01707 660 660

The Excitement is Building

NOTES

for elevation key, refer to
drawing number 21 0037-307

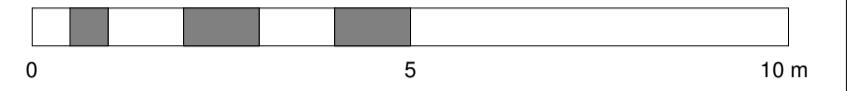

elevation 13
1 : 100



elevation 14
1 : 100

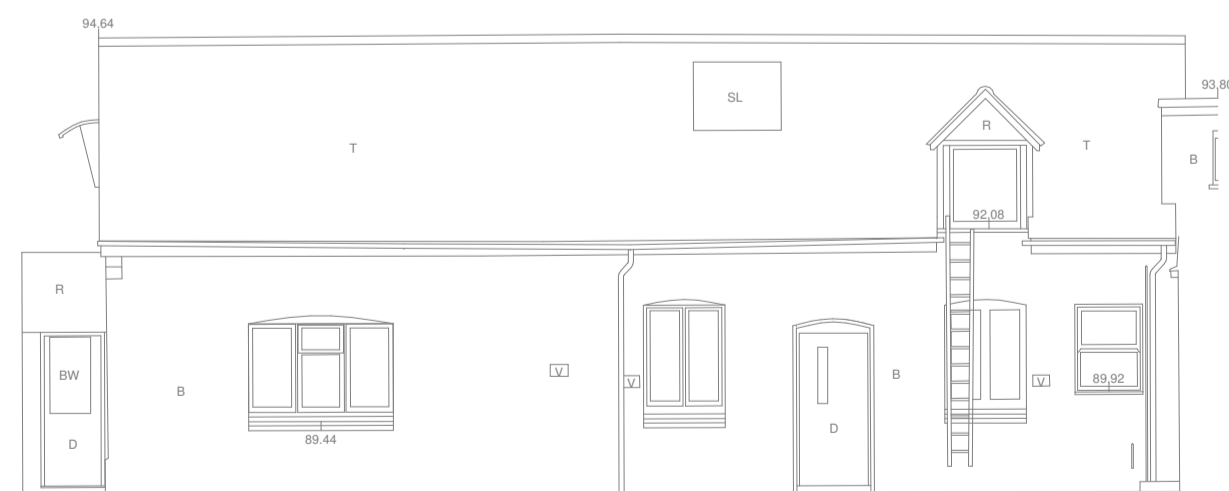

elevation 15

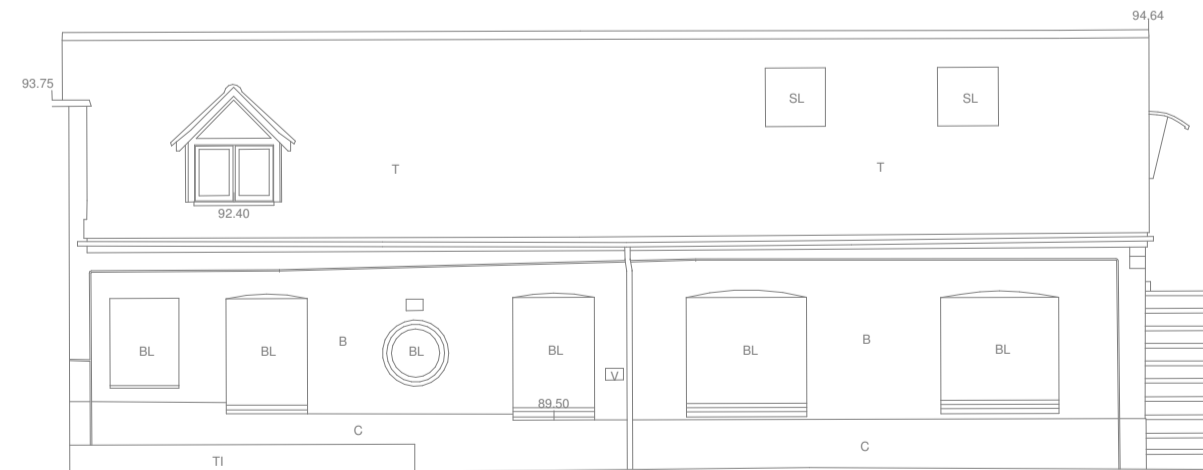

elevation 16

REV	AMENDMENTS	DATE
DRAWN BY		DATE
Author		03/02/22
SCALE (@ A1)		PROJECT NUMBER
1 : 100		Project Number
CHECKED BY		APPROVED
Checker		
TITLE		
Proposed elevations 13, 14, 15 and 16-main school building		
PROJECT		
Walden School, Saffron Walden		
DRAWING NUMBER		
21 0037-328		



Chase New Homes
Jasmine House
8 Parkway
Walsley Garden City
AL8 6HG

Tel: 01707 660 660

The Excitement is Building

The copyright of this drawing is vested with Chase New Homes and must not be copied or reproduced without the prior consent

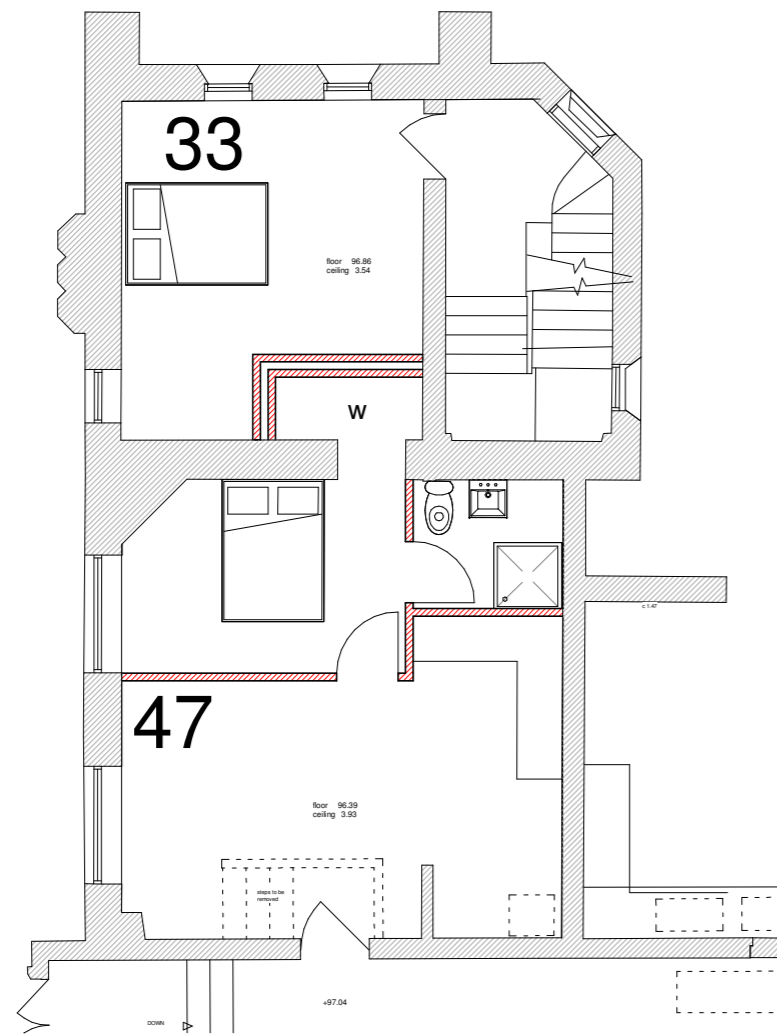

Plot 33 second floor plan
1 : 100

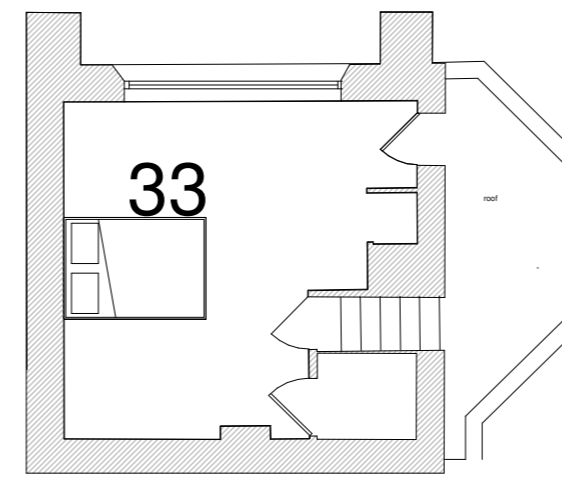

Plot 33 third floor plan
1 : 100

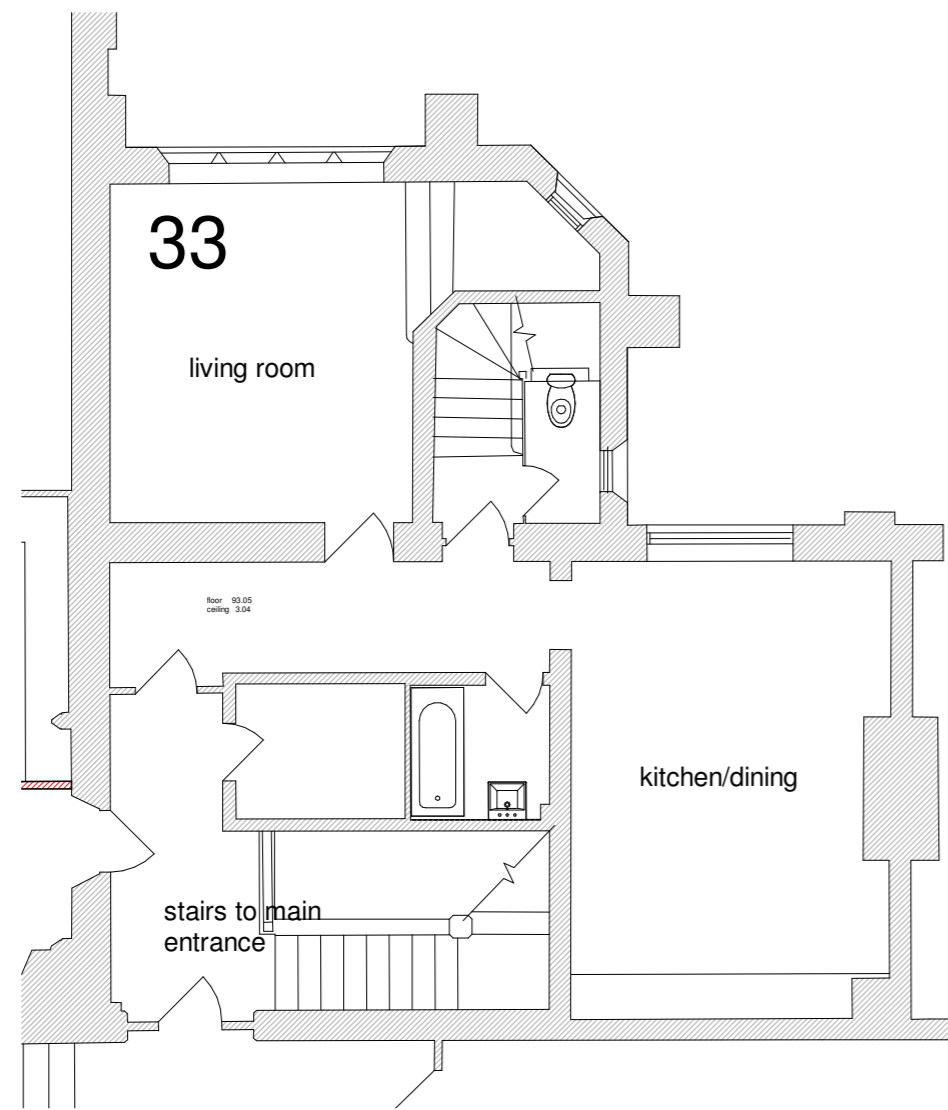

Plot 33 first floor plan
1 : 100

REV	AMENDMENTS	DATE

Drawn by	Date
Author	03/03/22
Scale (@ A2)	Project number
1 : 100	Project Number
TITLE	
Plot 33 plans-three storey apartment in tower above main entrance	
PROJECT	
Walden School, Saffron Walden	
DRG NUMBER	
21 0037-331	