

## 16. EXISISTING AND PROPOSED SECTIONS

Sections identification plan	21 0037-350
Sections A and B, existing and proposed	21 0037-351
Sections C and D, existing and proposed	21 0037-352
Sections E, F and K, existing and proposed	21 0037-353
Section G and H existing and proposed	21 0037-354
Section J, existing and proposed and plot 45 floor plan	21 0037-355



Chase New Homes  
 Jasmine House  
 8 Parkway  
 Welwyn Garden City  
 AL8 6HG

Tel: 01707 660 660

*The Excitement is Building*

NOTES

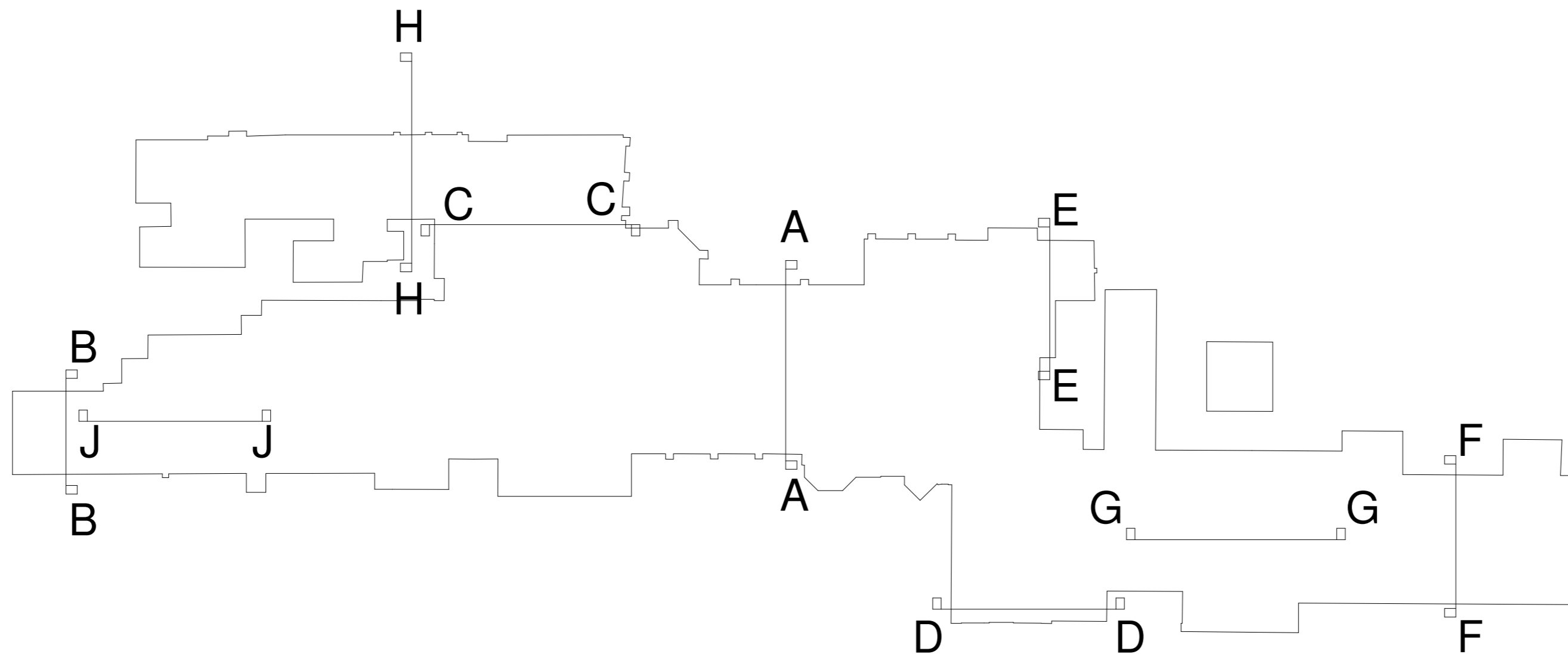

section identification plan  
 (not to scale)

--	--	--

REV	AMENDMENTS	DATE
DRAWN BY Author		DATE 03/03/22
SCALE (@ A2) 1:400		PROJECT NUMBER
CHECKED BY Checker		APPROVED
TITLE Sections identification plan		
PROJECT Walden School, Saffron Walden		
DRAWING NUMBER <b>21 0037-350</b>		



Chase New Homes  
 Jasmine House  
 8 Parkway  
 Welwyn Garden City  
 AL8 6HG

Tel: 01707 660 660

*The Excitement is Building*

NOTES

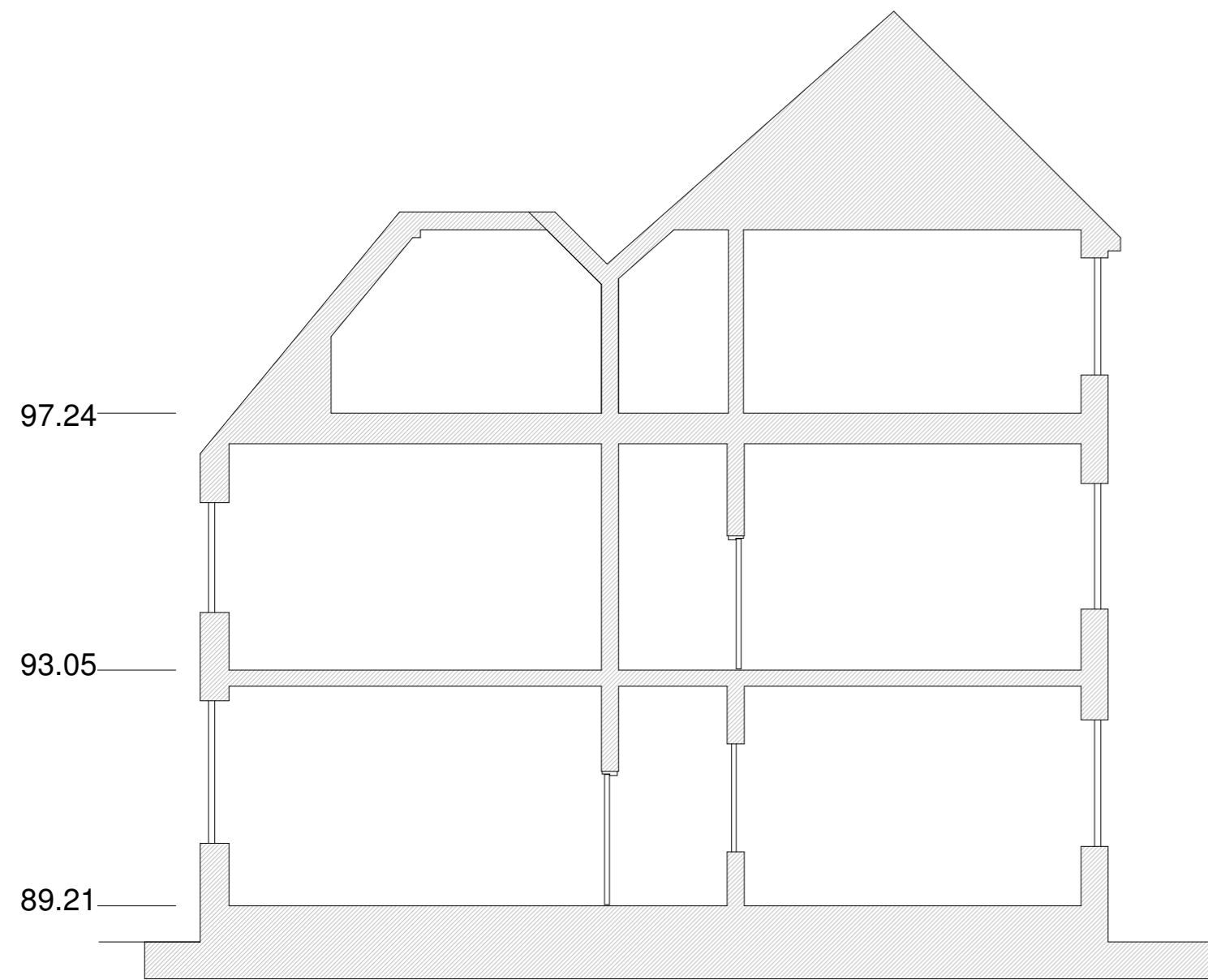

Section A-A

1 : 100



Section A-A Proposed

1 : 100

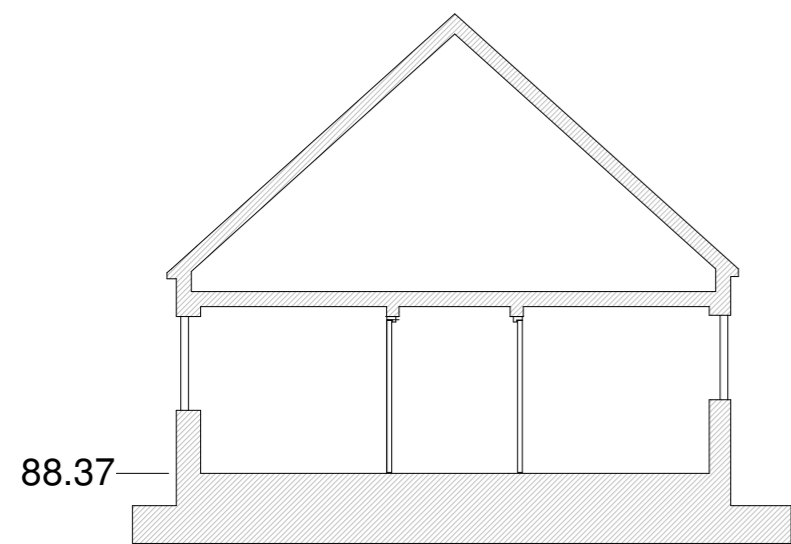

Section B-B

1 : 100

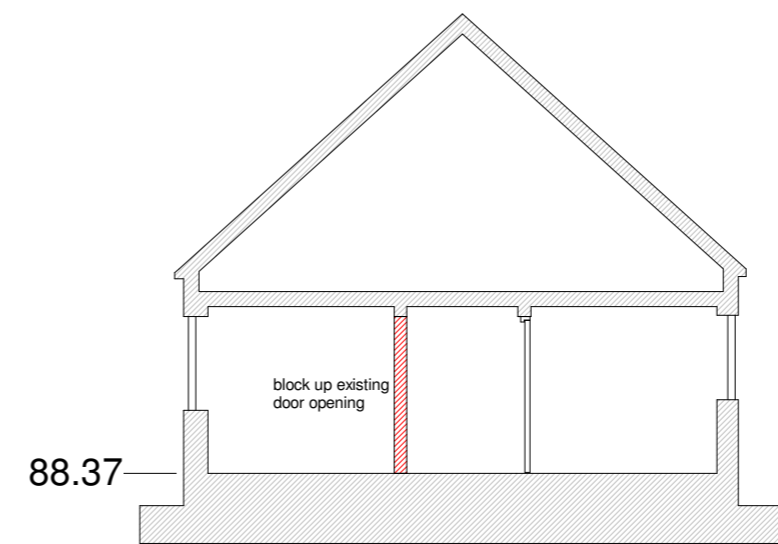

Section B-B Proposed

1 : 100

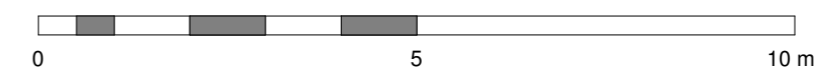

REV	AMENDMENTS	DATE
DRAWN BY Author		DATE 03/03/22
SCALE (@ A2) 1:100		PROJECT NUMBER
CHECKED BY Checker		APPROVED
TITLE Sections A and B, existing and proposed		
PROJECT Walden School, Saffron Walden		
DRAWING NUMBER <b>21 0037-351</b>		

08/03/2022 14:40:50



Chase New Homes  
Jasmine House  
8 Parkway  
Welwyn Garden City  
AL8 6HG

Tel: 01707 660 660

*The Excitement is Building*

NOTES

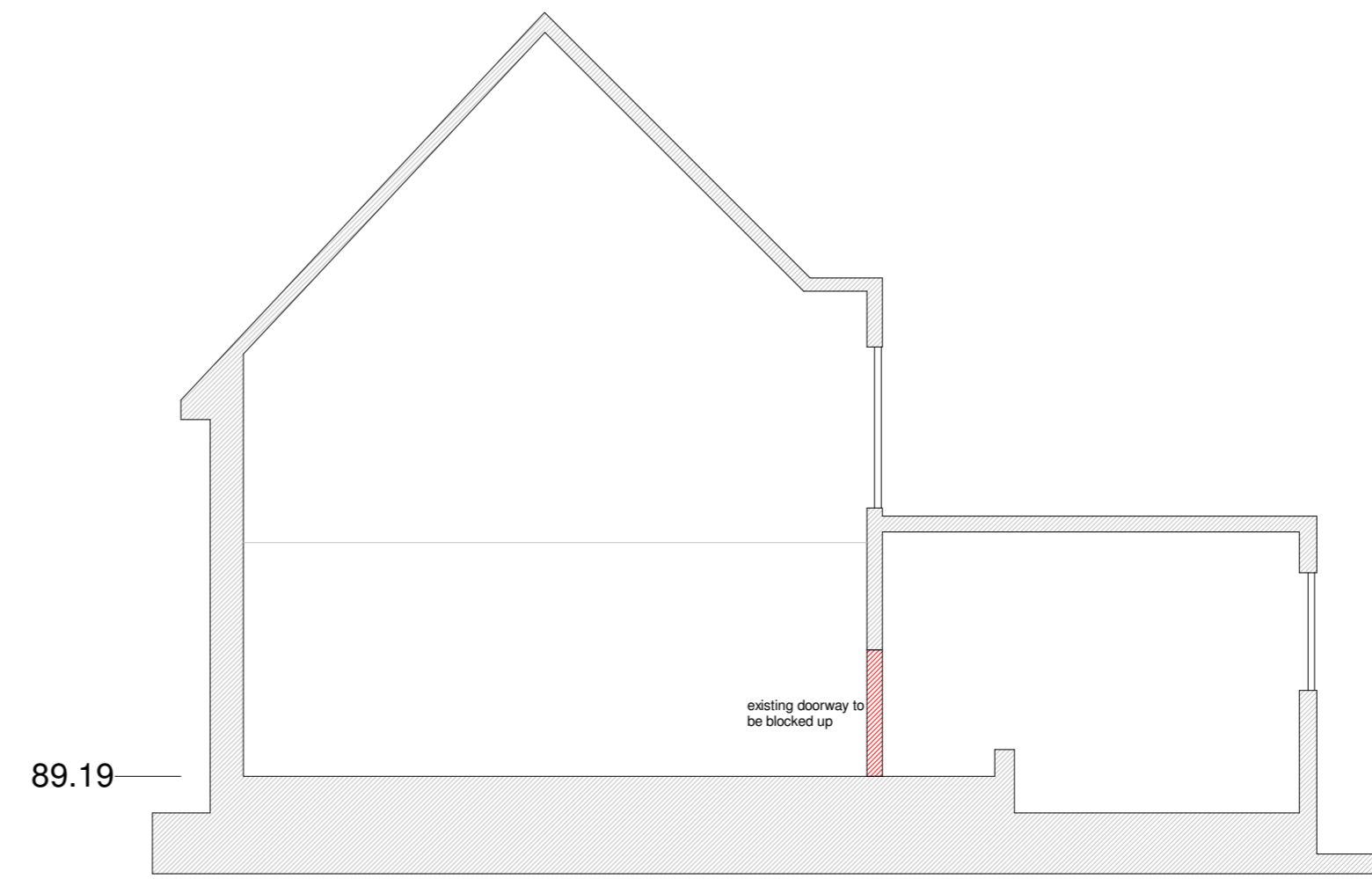
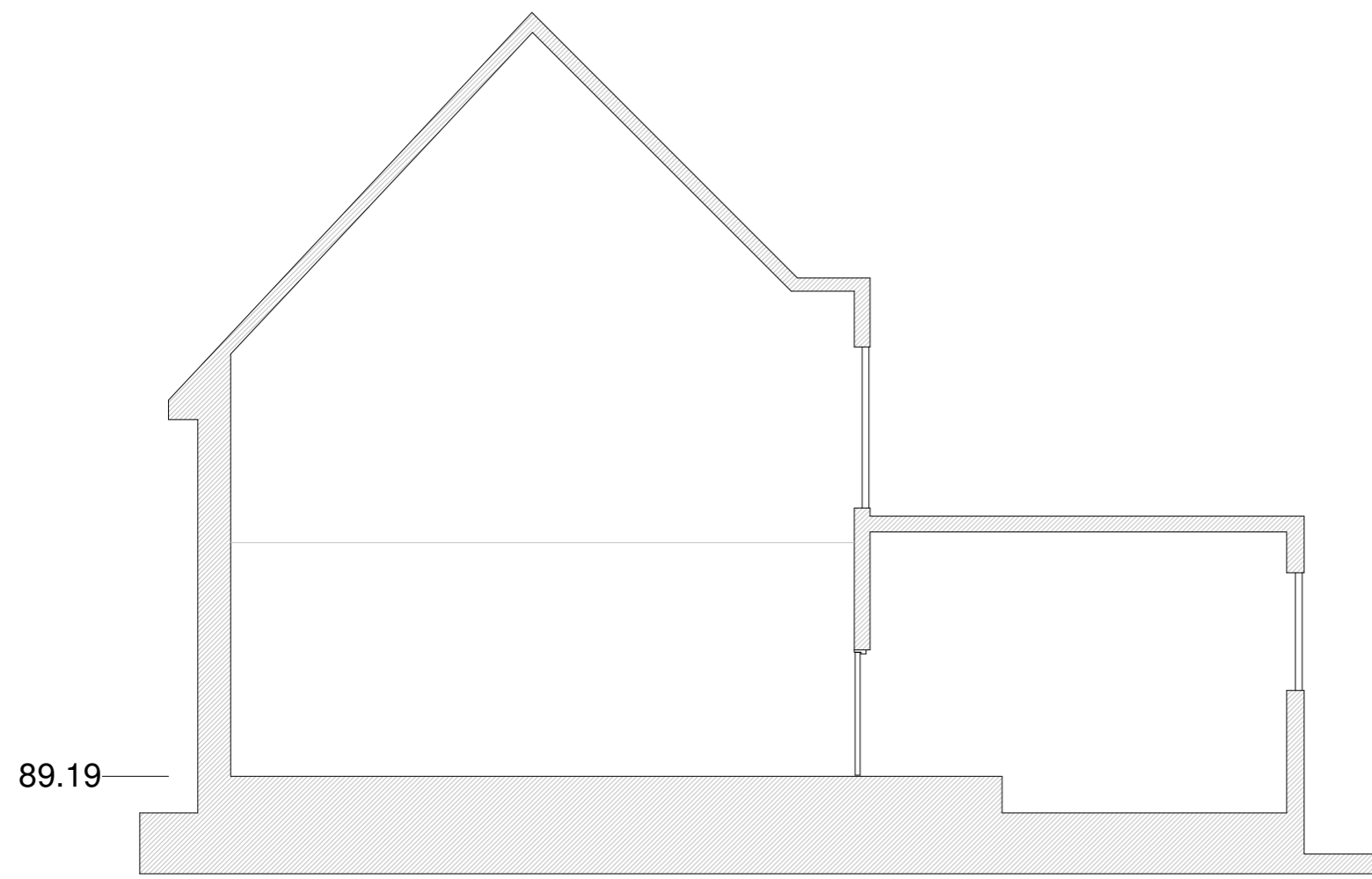

Section C-C

1 : 100

Section C-C proposed

1 : 100

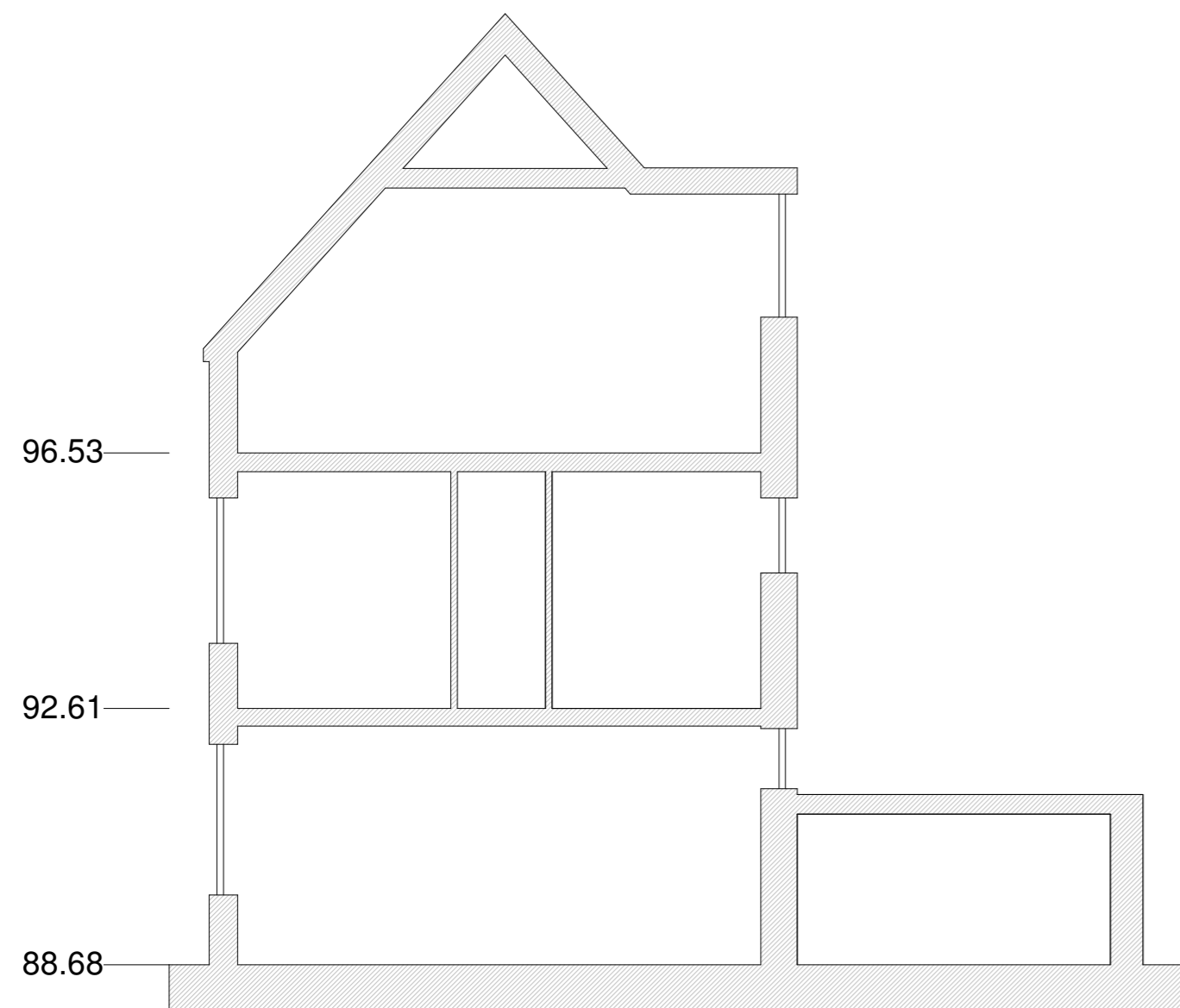

Section D-D

1 : 100

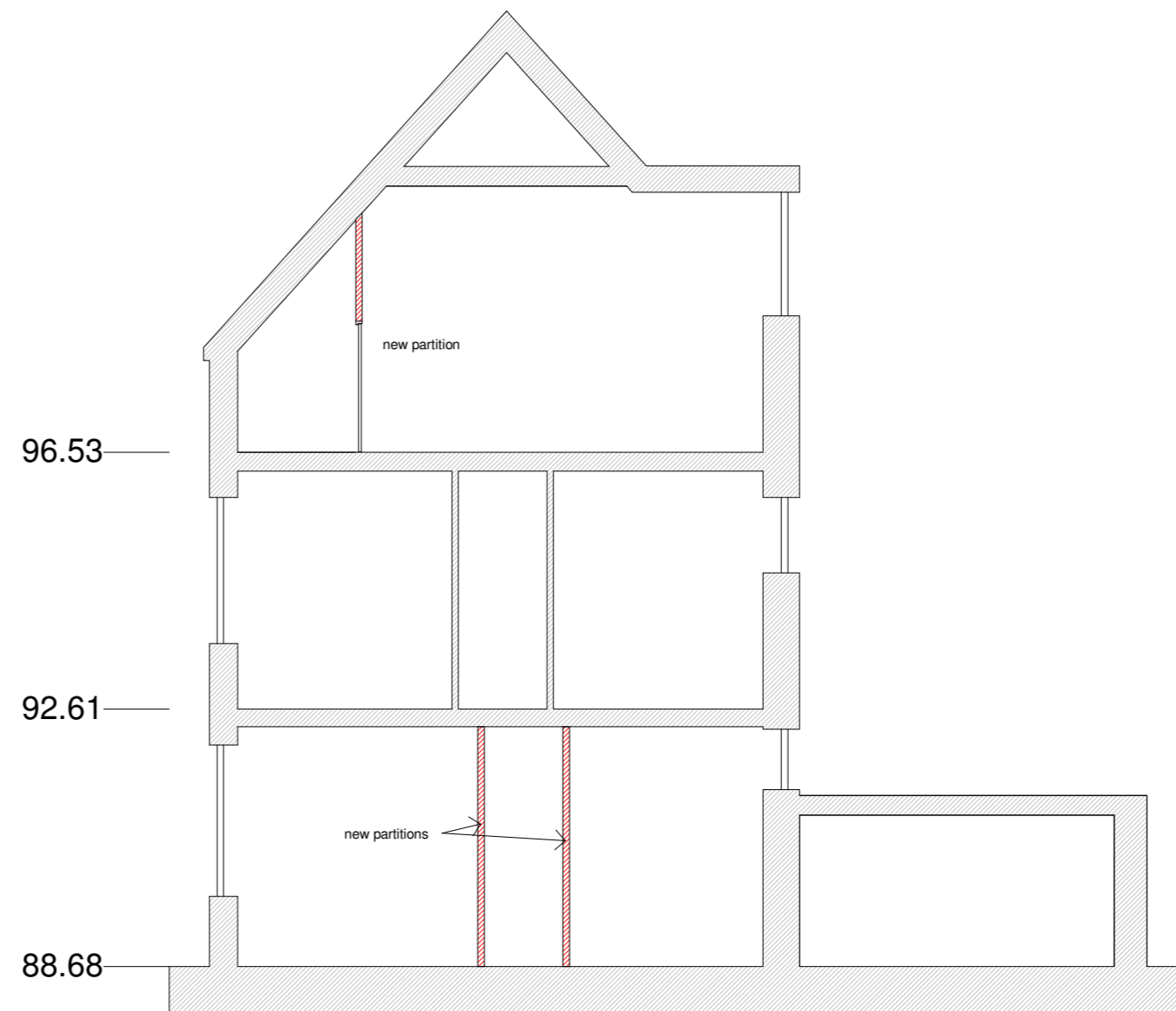

Section D-D proposed

1 : 100

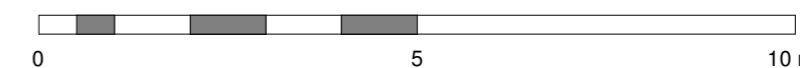

REV	AMENDMENTS	DATE
DRAWN BY Author		DATE 03/03/22
SCALE (@ A2) 1 : 100		PROJECT NUMBER
CHECKED BY Checker		APPROVED
TITLE Sections C and D, existing and proposed		
PROJECT Walden School, Saffron Walden		
DRAWING NUMBER <b>21 0037-352</b>		

08/03/2022 14:40:51



Chase New Homes  
Jasmine House  
8 Parkway  
Welwyn Garden City  
AL8 6HG

Tel: 01707 660 660

*The Excitement is Building*

NOTES



Section E-E

1 : 100

Section E-E proposed

1 : 100

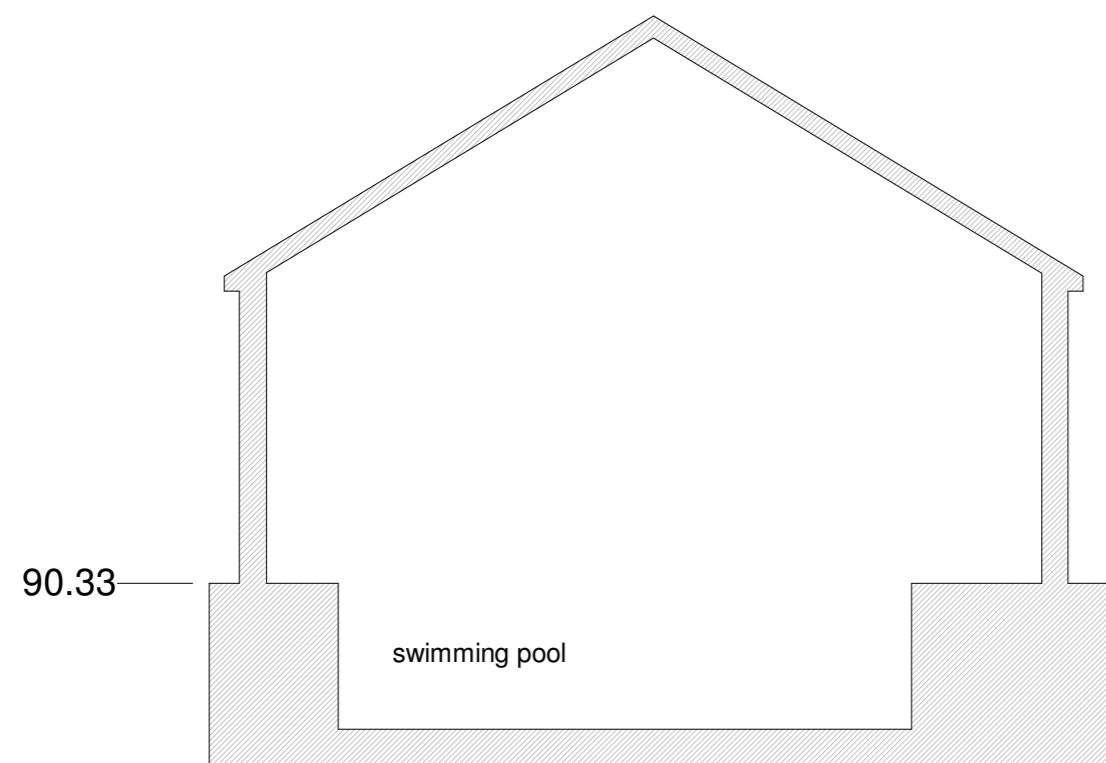

Section F-F

1 : 100

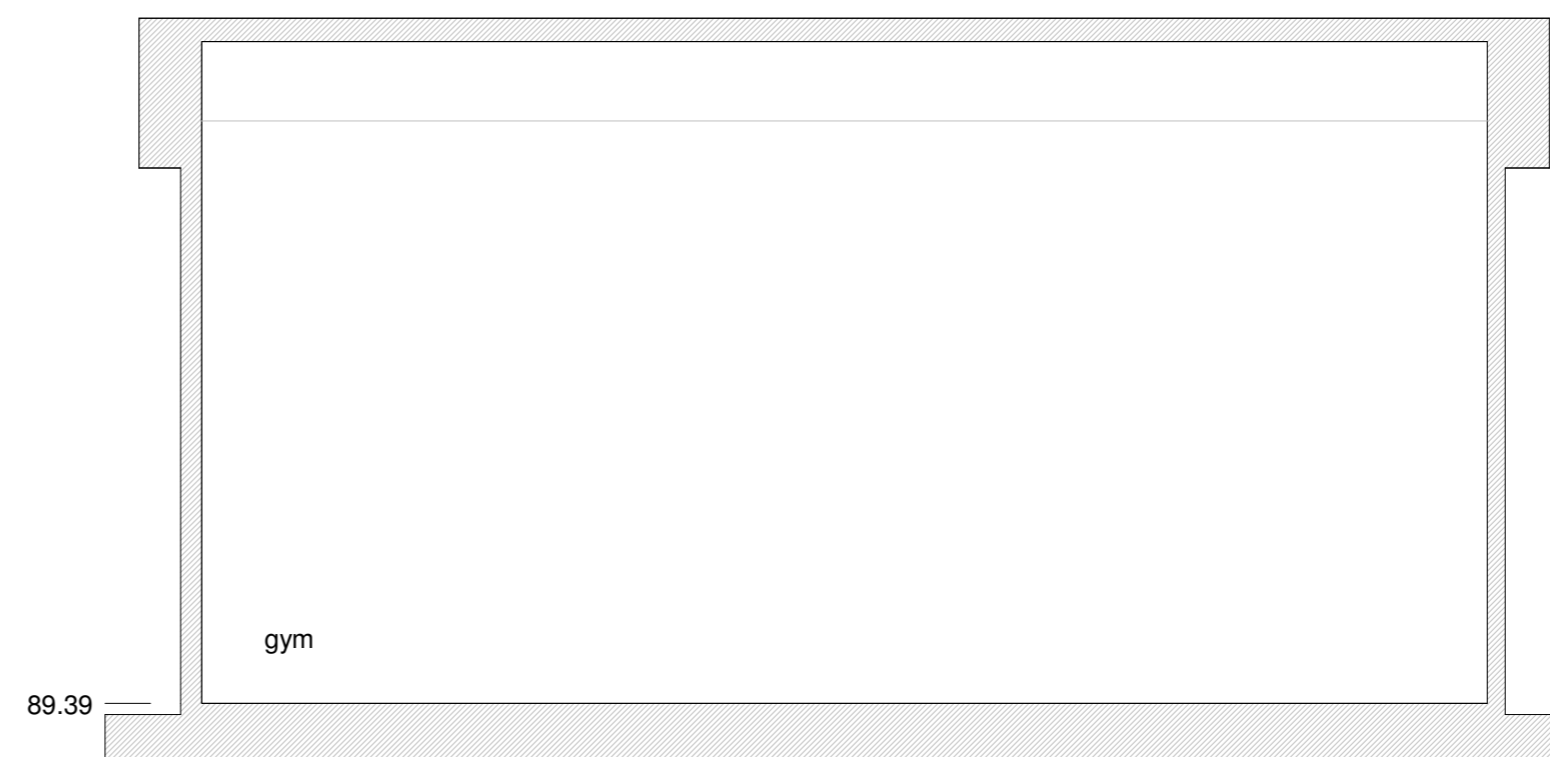

Section K-K

1 : 100

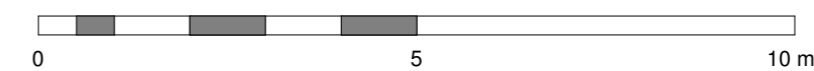

REV	AMENDMENTS	DATE
DRAWN BY		DATE
Author		03/07/22
SCALE (@ A2)		PROJECT NUMBER
1 : 100		
CHECKED BY		APPROVED
Checker		
TITLE		
Sections E, F and K, existing and proposed		
PROJECT		
Walden School, Saffron Walden		
DRAWING NUMBER		
21 0037-353		

11/03/2022 09:45:00



Chase New Homes  
 Jasmine House  
 8 Parkway  
 Welwyn Garden City  
 AL8 6HG

Tel: 01707 660 660

*The Excitement is Building*

NOTES

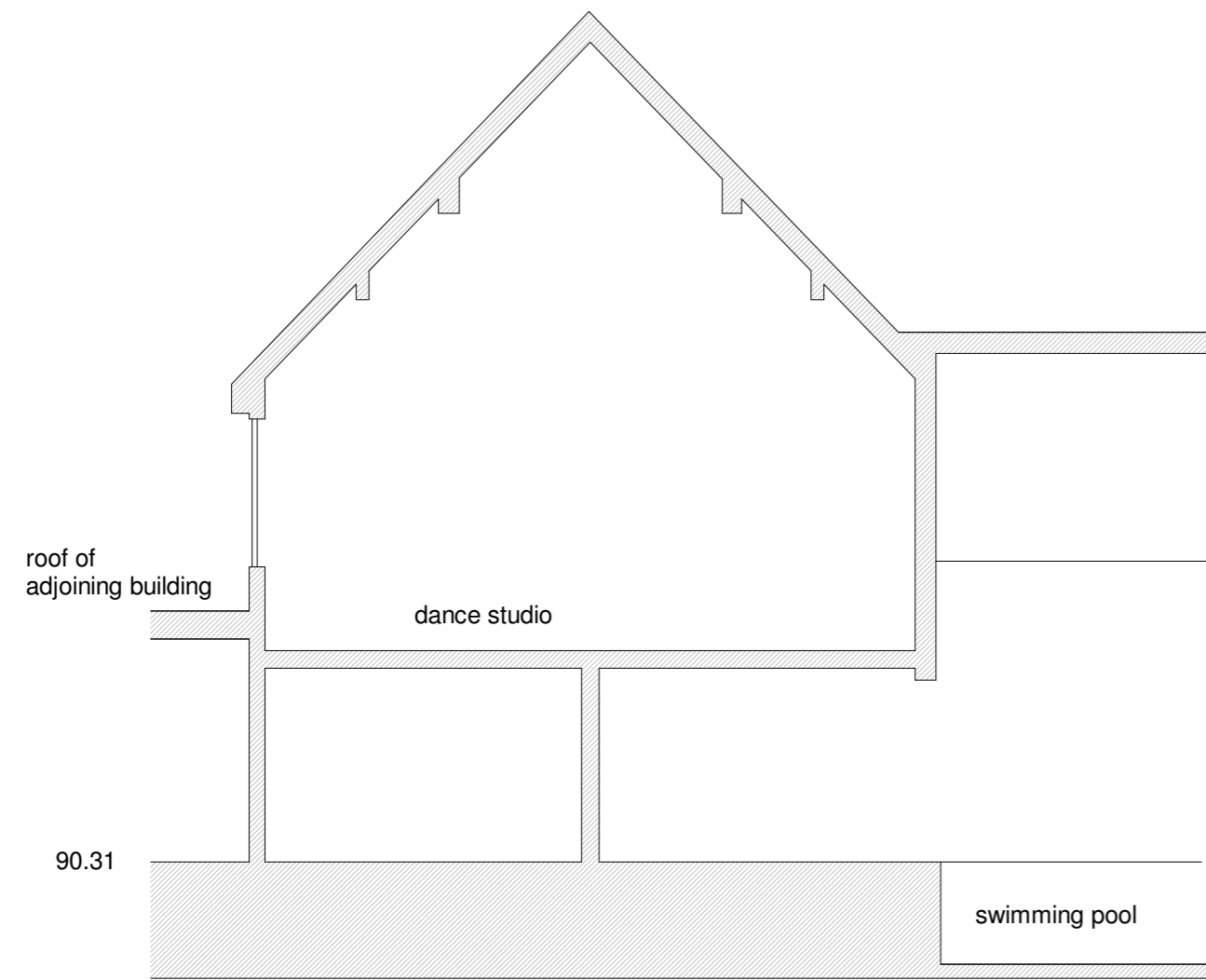

Section G-G

1 : 100

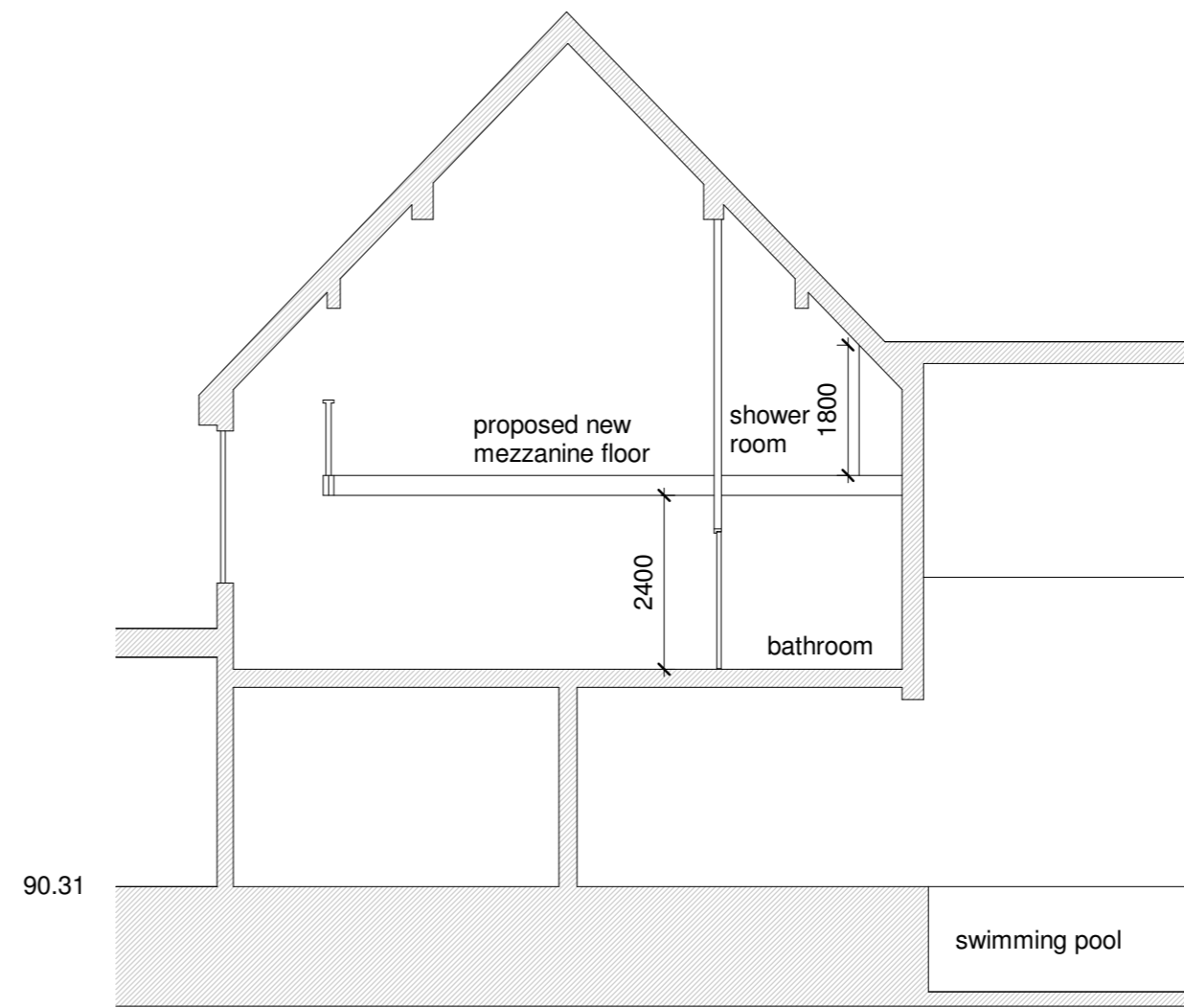

Section G-G proposed

1 : 100

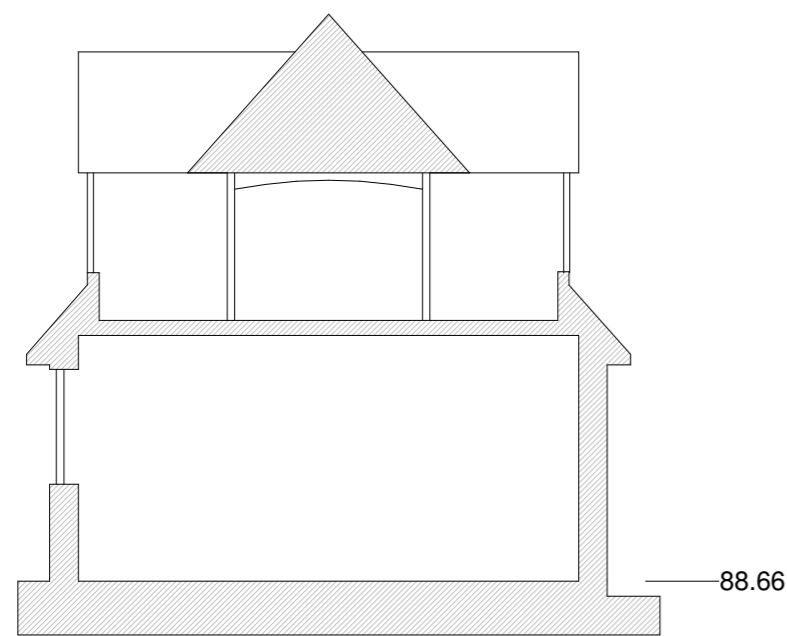

Section H-H

1 : 100

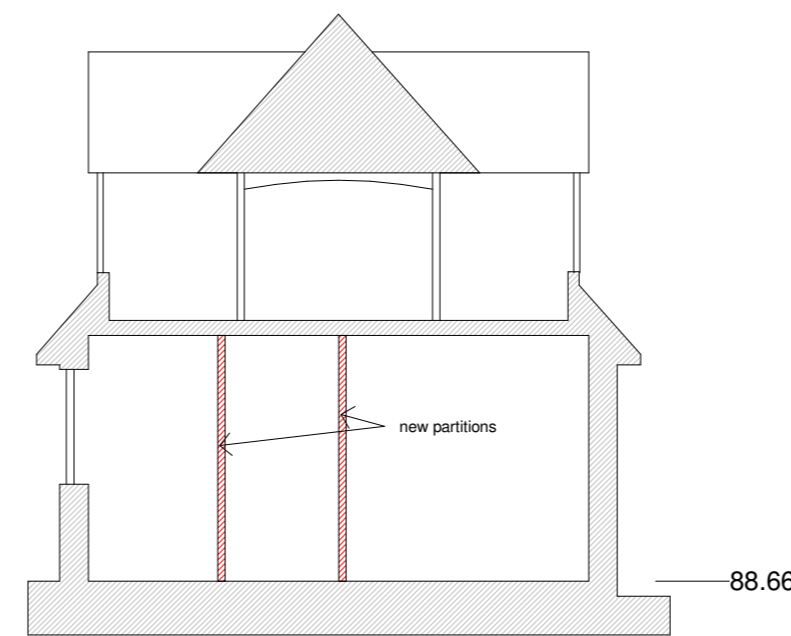

Section H-H proposed

1 : 100

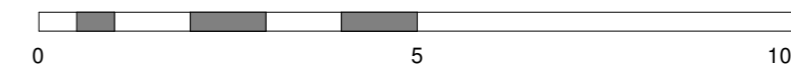

REV	AMENDMENTS	DATE
DRAWN BY Author		DATE 03/08/22
SCALE (@ A2) 1:100		PROJECT NUMBER
CHECKED BY Checker		APPROVED
TITLE Section G and H existing and proposed		
PROJECT Walden School, Saffron Walden		
DRAWING NUMBER <b>21 0037-354</b>		

09/03/2022 11:08:47



Chase New Homes  
 Jasmine House  
 8 Parkway  
 Welwyn Garden City  
 AL8 6HG

Tel: 01707 660 660

*The Excitement is Building*

NOTES

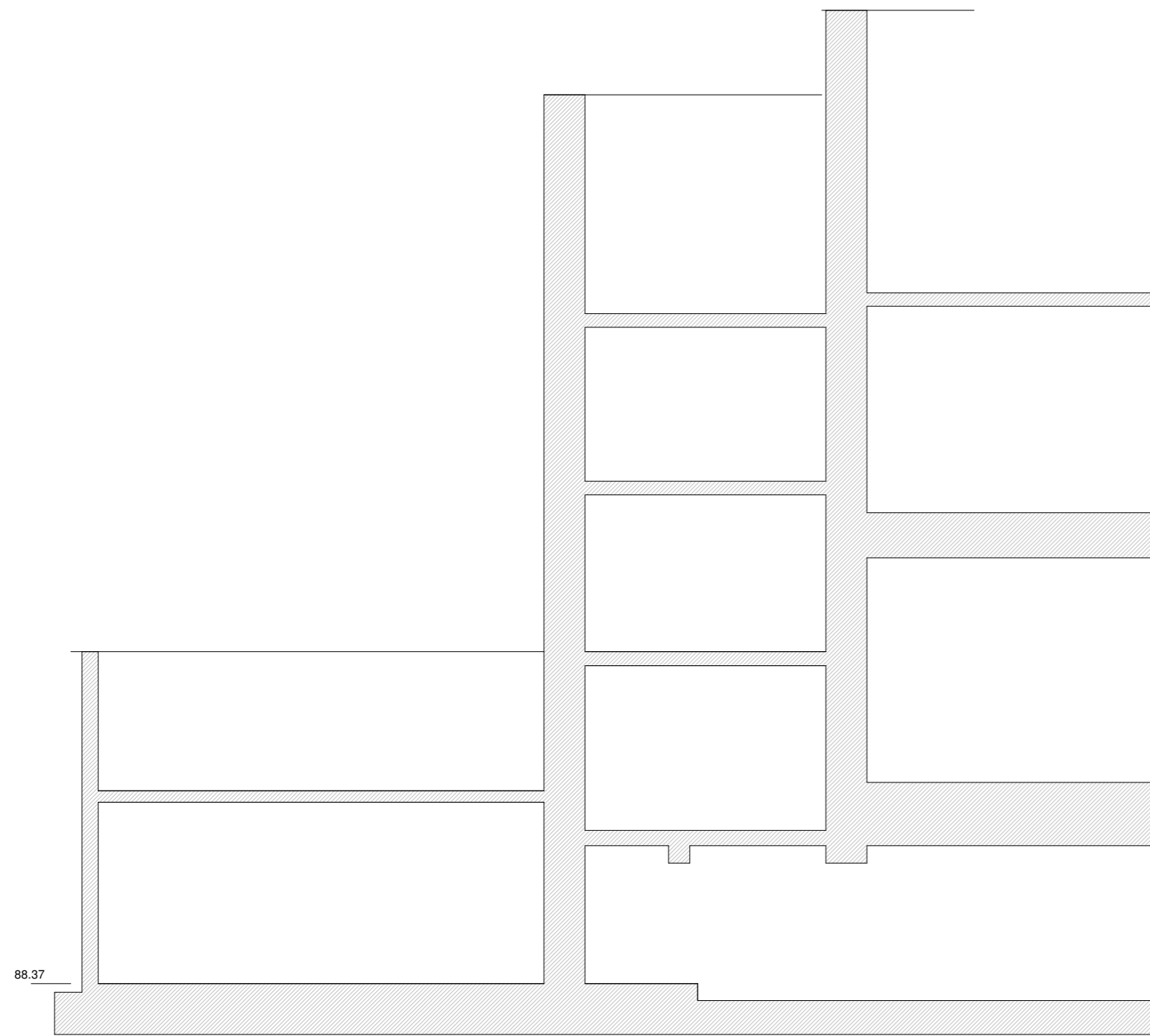

Section J-J

1 : 100

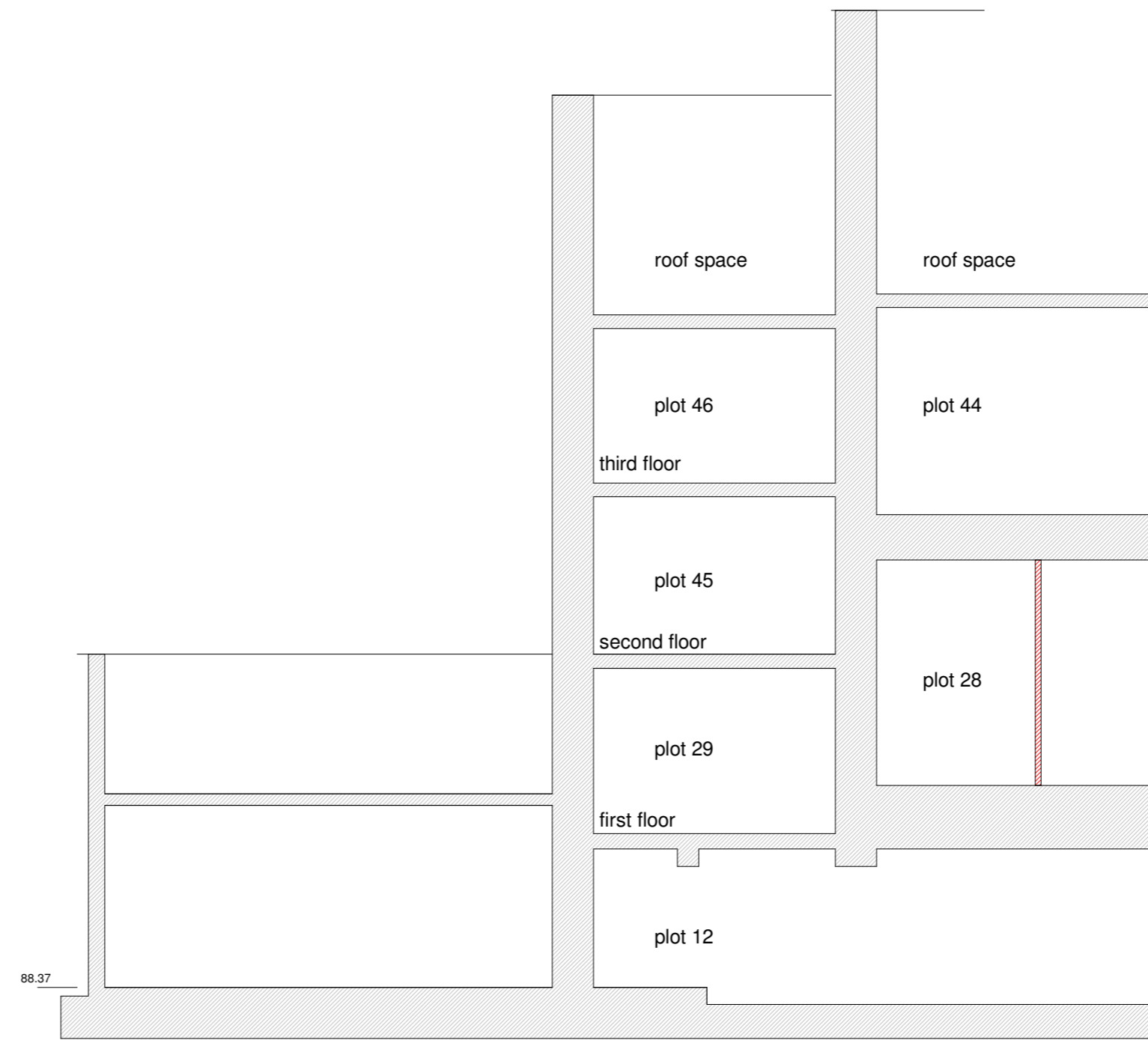

Section J-J proposed

1 : 100

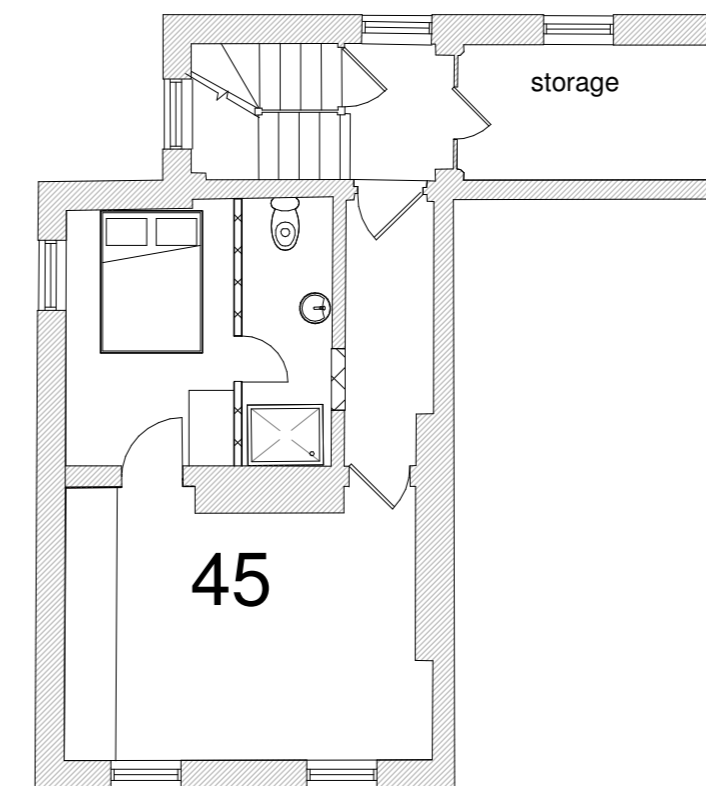

Plot 45 floor plan

1 : 100

REV	AMENDMENTS	DATE
DRAWN BY		DATE
Author		03/10/22
SCALE (@ A2)		PROJECT NUMBER
1 : 100		
CHECKED BY		APPROVED
Checker		
TITLE		
Section J, existing and proposed and plot 45 floor plan		
PROJECT		
Walden School, Saffron Walden		
DRAWING NUMBER		
21 0037-355		