This publication was withdrawn on 1 April 2022

This page has been withdrawn because it’s no longer current. Read more about the NHS COVID-19 app.

01
Index case

Report symptoms by using symptom checker

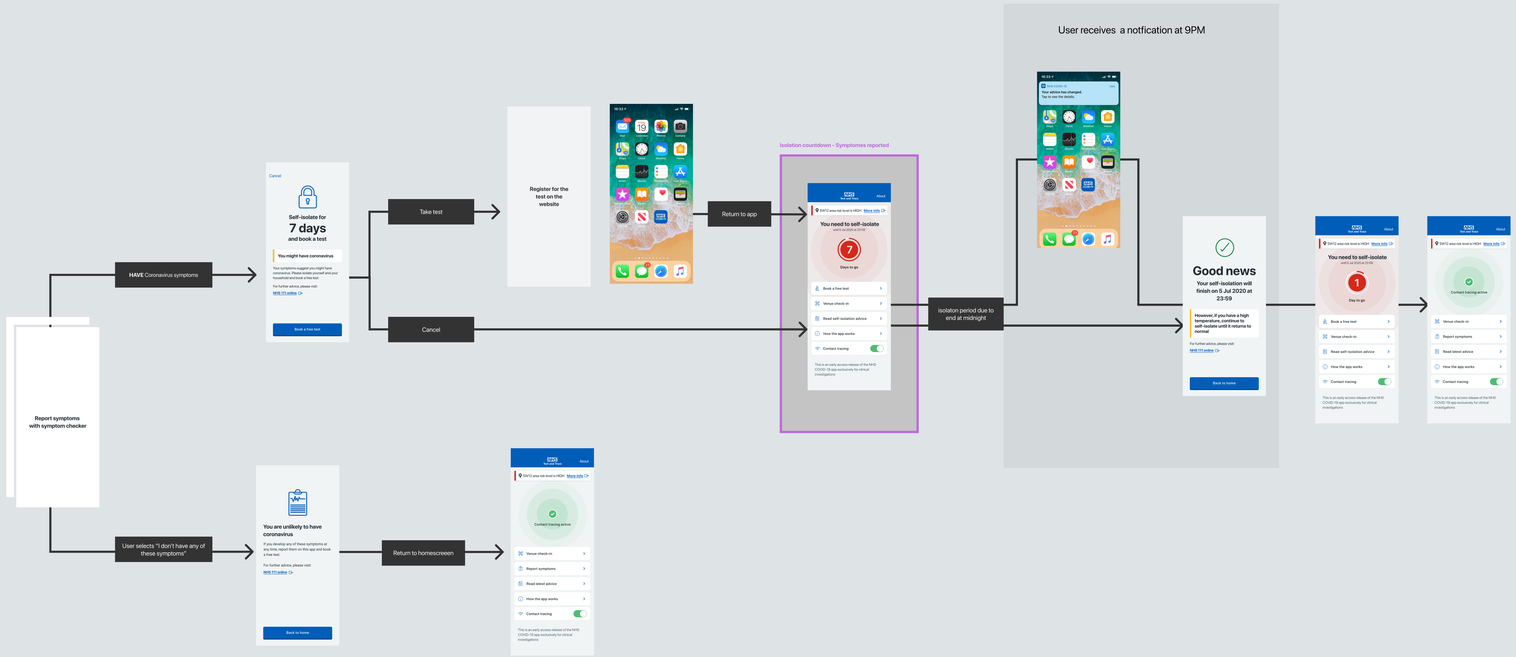

02
Contact case
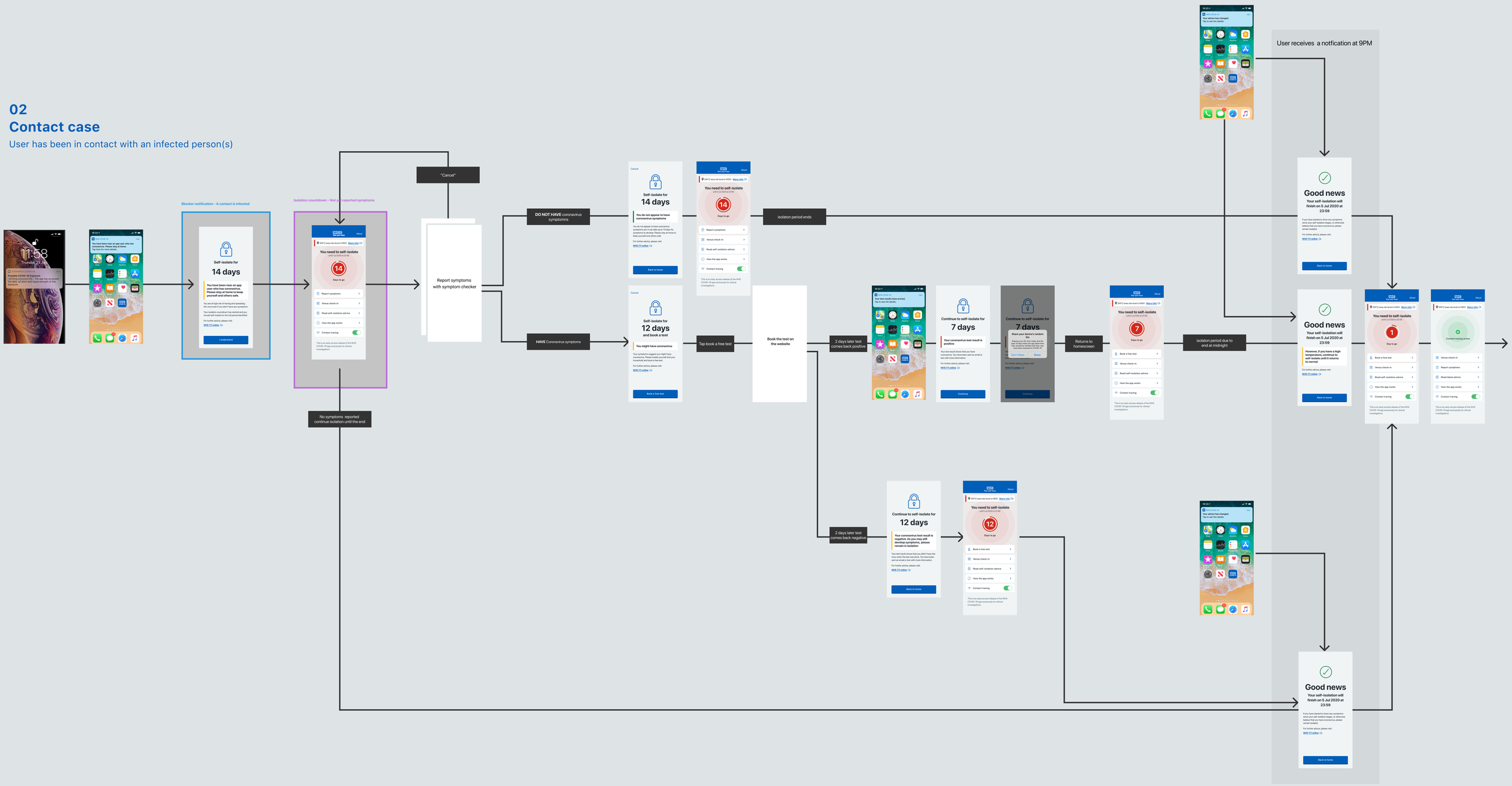
User has been in contact with an infected person(s)