

NATIONAL PARKS AND ACCESS TO THE COUNTRYSIDE ACT 1949

WILDLIFE AND COUNTRYSIDE ACT 1981

WYRE FOREST NATIONAL NATURE RESERVE

NO.05 DECLARATION 2021

The land shown un-hatched and shaded yellow on the attached maps has already been declared a National Nature Reserve in the Wyre Forest National Nature Reserve No.01 Declaration 1978, No.02 Declaration 1986, No.03 Declaration 1991 and No.04 Declaration 1992. Natural England now wishes to extend this National Nature Reserve.

In accordance with section 19(3) of the National Parks and Access to the Countryside Act 1949 (as amended), and all other powers enabling them in that behalf, Natural England hereby declare that the land having a total area of 102.48 hectares or thereabouts, situated in the Parishes of Bewdley and Rock in the County of Worcestershire and in the Parish of Cleobury Mortimer in the Unitary Authority of Shropshire and shown cross hatched black and unshaded on the attached maps marked 'A' (which land was included in the Wyre Forest National Nature Reserve No.01 Declaration made by the Nature Conservancy Council on the 9th day of March 1978, and the No.03 Declaration made by the Nature Conservancy Council for England on the 28th day of November 1991) has either ceased to be held and managed by Natural England as a nature reserve, or is no longer the subject of a nature reserve agreement.

The land having a total area of 1002.39 hectares or thereabouts, situated in the Parishes of Upper Arley, Bewdley and Rock in the County of Worcestershire and in the Parishes of Kinlet and Cleobury Mortimer in the Unitary Authority of Shropshire and shown single hatched and shaded yellow on the attached maps marked 'B' has been acquired and is held by Natural England, or is held by Forestry England and Worcestershire Wildlife Trust, bodies approved by Natural England, and is being managed as a nature reserve.

Natural England is satisfied that the said land is of national importance.

In pursuance of section 19(1) of the National Parks and Access to the Countryside Act 1949 and section 35(1) of the Wildlife and Countryside Act 1981 and all other powers enabling them in that behalf, Natural England hereby declare the land referred to herein and more particularly shown on the maps attached hereto, a National Nature Reserve.

This Declaration may be referred to as the Wyre Forest National Nature Reserve
No.05 Declaration 2021

The Common Seal of Natural England
affixed to this Deed is authenticated by:-



.....(signature)

Authorised Member/Officer of Natural England

this 30 day of November 2021



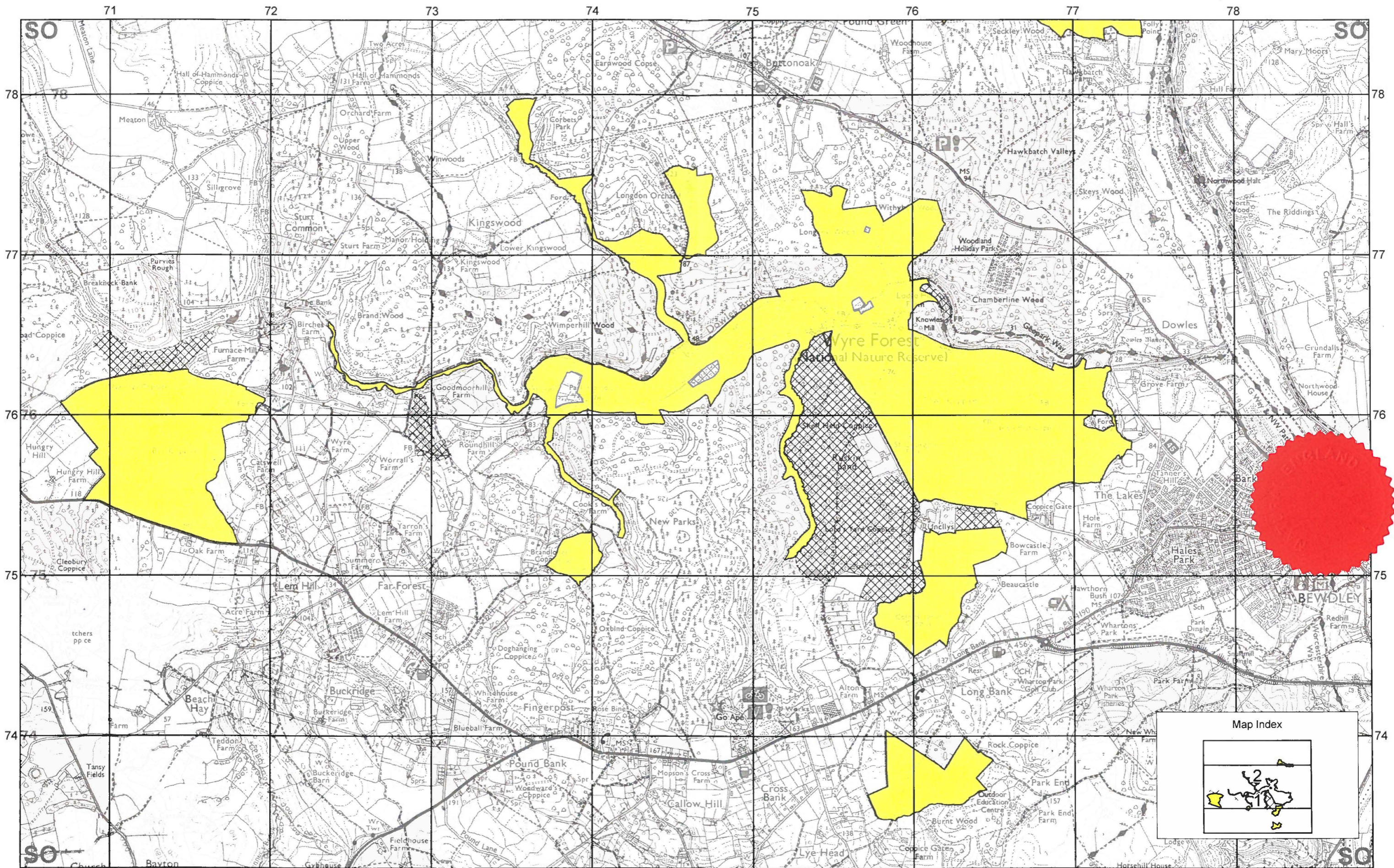

National Nature Reserve
Wyre Forest
 Shropshire, Worcestershire
 Declaration number 05, 2021

Note:
 The boundary shown is derived from large scale Ordnance Survey Mastermap,
 and may not match the background detail on this map. Definitive larger scale maps are available on request.

- Already declared
453.22 Hectares
- Area of NNR de-declared
102.48 Hectares

Theme ID 1006166
 Gnd Ref SO748770
 Version 20200131
 Plotted 28/10/2021

Scale 1:21,000 at A3

Map A (1 of 2)

0 0.5 1km
 0 1250 2500 3750m

Grid North

Reproduced by permission of Ordnance Survey on behalf of HMSO
 Crown copyright and database right 2021
 All rights reserved. Ordnance Survey Licence number 100022021
 Natural England 2021

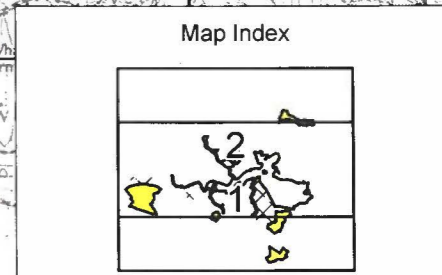

[Signature]
 Authorised signatory for and on
 behalf of Natural England

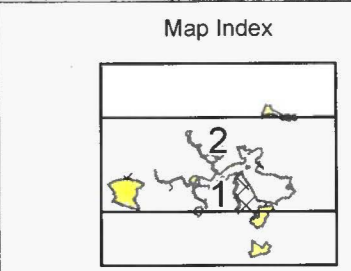
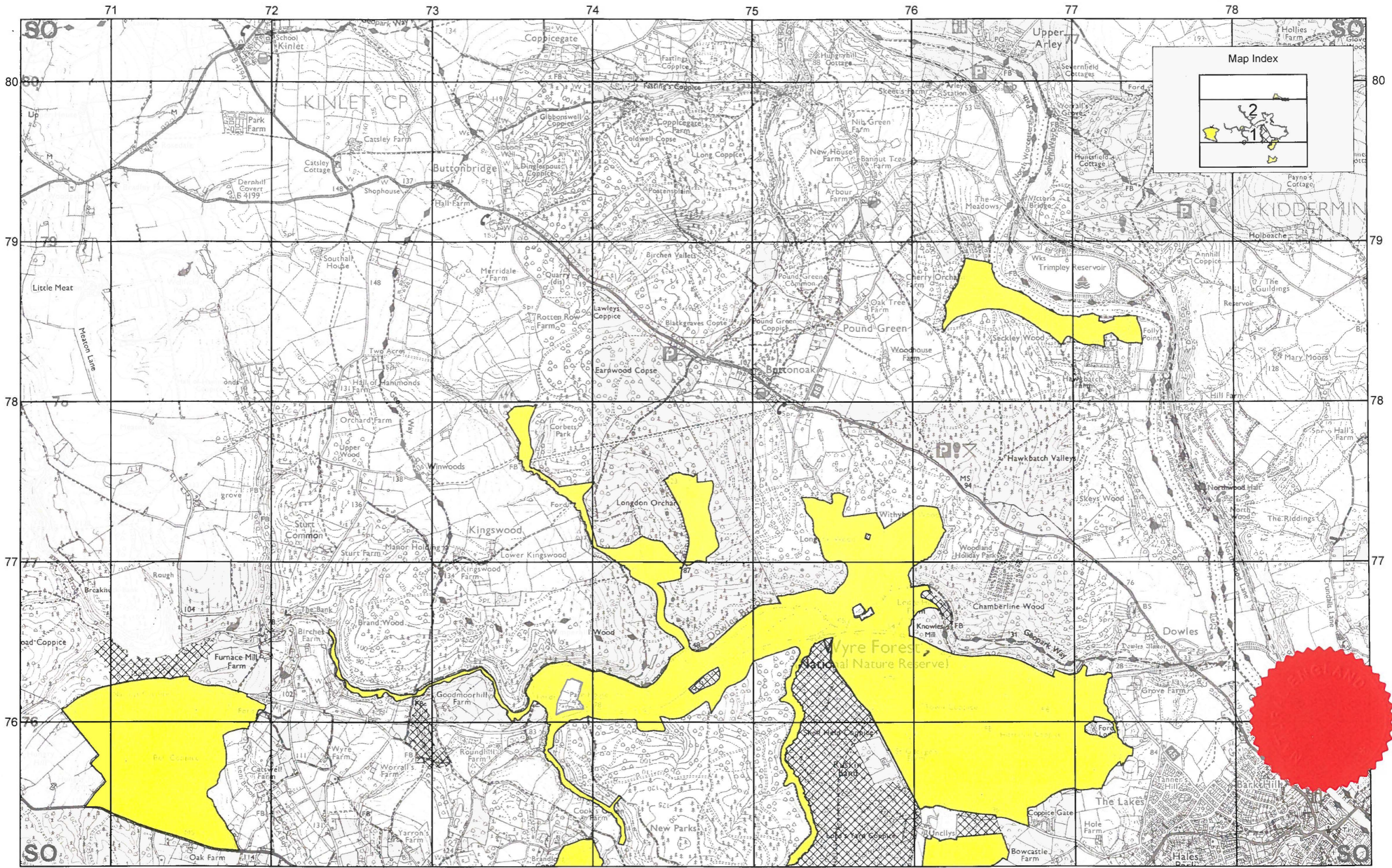

National Nature Reserve
Wye Forest
 Shropshire, Worcestershire
 Declaration number 05, 2021

Note:
 The boundary shown is derived from large scale Ordnance Survey Mastermap,
 and may not match the background detail on this map. Definitive larger scale maps are available on request.

- Already declared
453.22 Hectares
- Area of NNR de-declared
102.48 Hectares

Theme ID 1006166
 Gnd Ref SO748770
 Version 20200131
 Plotted 28/10/2021

Scale 1:21,000 at A3
 Map A (2 of 2)

0 0.5 1km 3750ft
 Grid North

Reproduced by permission of Ordnance Survey on behalf of HMSO
 Crown copyright and database right 2021
 All rights reserved. Ordnance Survey Licence number 100022021
 Natural England 2021

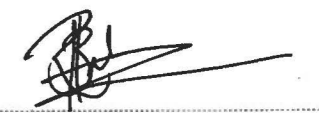

 Authorised signatory for and on
 behalf of Natural England

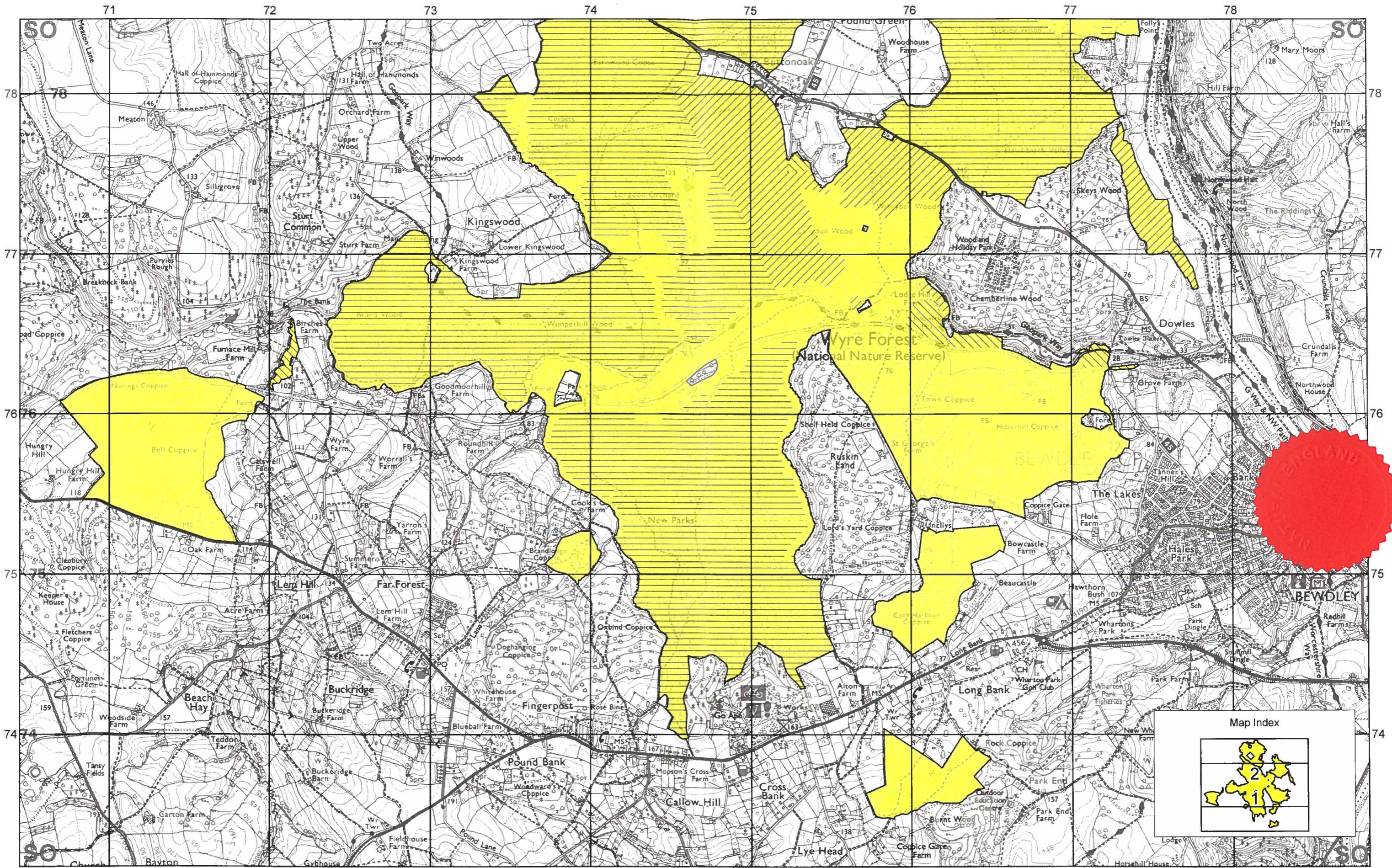

National Nature Reserve
Wyre Forest
 Shropshire, Worcestershire

Declaration number 05, 2021

Note:
 The boundary shown is derived from large scale Ordnance Survey Mastermap,
 and may not match the background detail on this map. Definitive larger scale maps are available on request.

Total area of NNR extension
 1002.39 Hectares

Final area after all changes
 1455.61 Hectares

Already declared
 453.22 Hectares

Area of NNR extension
 Natural England land
 107.62 Hectares

Area of NNR extension
 Forestry England land
 879.07 Hectares

Area of NNR extension
 Worcestershire Wildlife Trust land
 15.70 Hectares

Theme ID
 1006166
 Gnd Ref
 S0748770
 Version
 20200131
 Plotted
 27/10/2021

Scale 1:21,000 at A3

Map B (1 of 2)



Reproduced by permission of Ordnance Survey on behalf of HMSO
 © Crown copyright and database right 2021.
 All rights reserved. Ordnance Survey Licence number 100022021.
 © Natural England 2021



Map Index

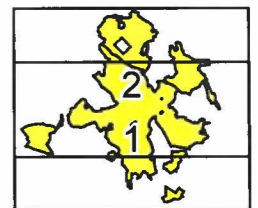

Authorised signatory for and on
 behalf of Natural England

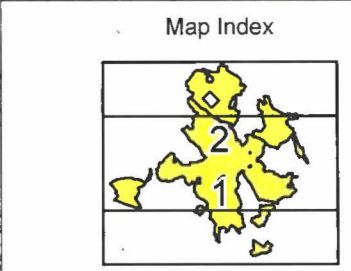
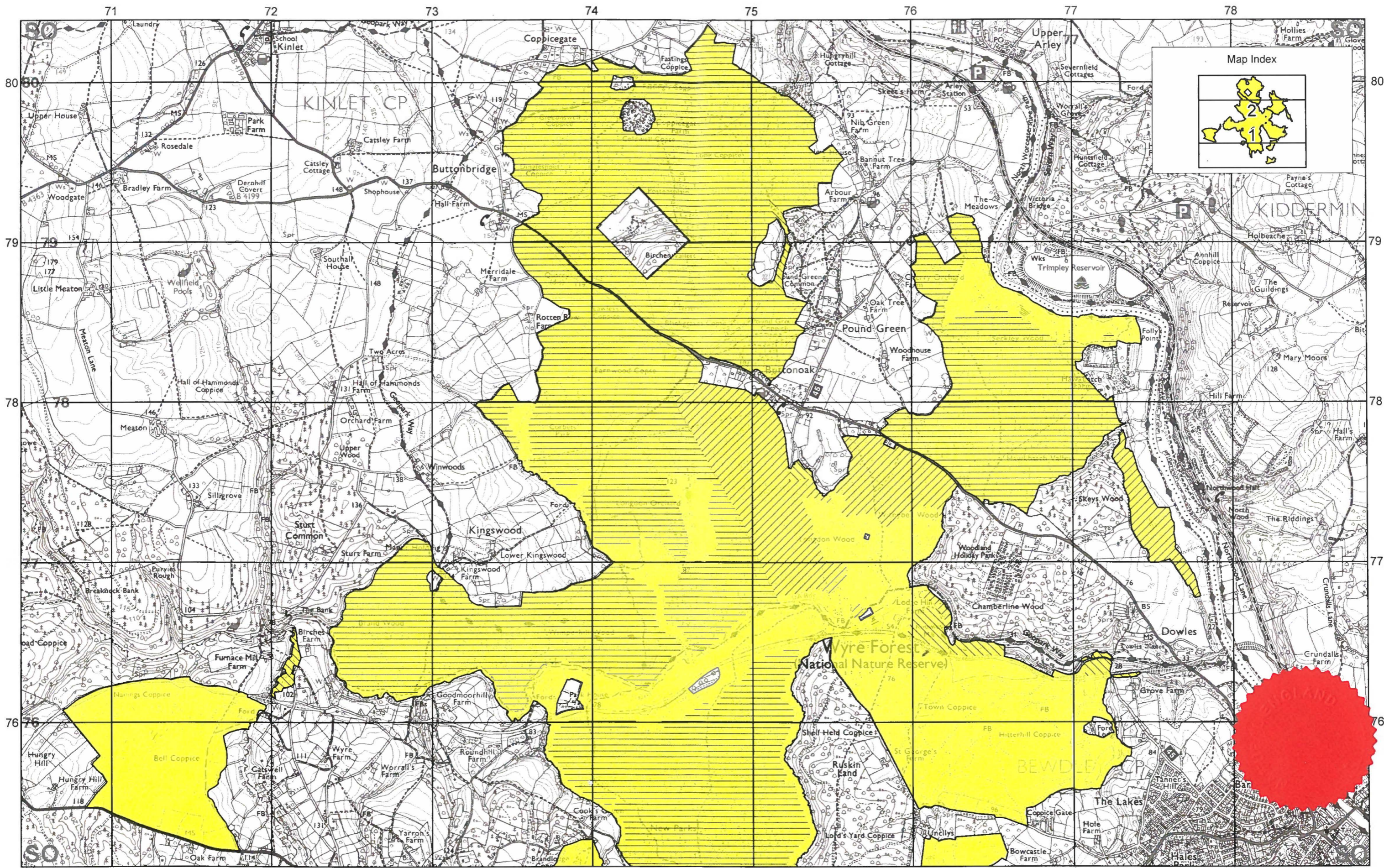

National Nature Reserve
Wyre Forest
 Shropshire, Worcestershire
 Declaration number 05, 2021

Note:
 The boundary shown is derived from large scale Ordnance Survey Mastermap,
 and may not match the background detail on this map. Definitive larger scale maps are available on request.

Total area of NNR extension
 1002.39 Hectares
 Final area after all changes
 1455.61 Hectares

- Already declared
453.22 Hectares
- Area of NNR extension
Forestry England land
879.07 Hectares
- Area of NNR extension
Natural England land
107.62 Hectares
- Area of NNR extension
Worcestershire Wildlife Trust land
15.70 Hectares

Theme ID 1006166
 Gnd Ref S0748770
 Version: 20200131
 Plotted: 27/10/2021

Scale 1:21,000 at A3
 Map B (2 of 2)
 Grid North

Reproduced by permission of Ordnance Survey on behalf of HMSO.
 © Crown copyright and database right 2021
 All rights reserved. Ordnance Survey Licence number 100022021
 © Natural England 2021



 Authorised signatory for and on
 behalf of Natural England