

## HIGH SPEED RAIL (LONDON – WEST MIDLANDS) ACT 2017

### HIGH SPEED RAIL (LONDON – WEST MIDLANDS) GENERAL VESTING DECLARATION No. 285

This **GENERAL VESTING DECLARATION** is executed on *3<sup>rd</sup> October 2019* by the Secretary of State for Transport ("the Authority").

#### WHEREAS:

- (1) On 23 February 2017 the High Speed Rail (London – West Midlands) Act 2017 ("the High Speed Rail Act") received Royal Assent authorising the Authority to acquire the land specified in the Schedule hereto.
- (2) Section 4(1) of the High Speed Rail Act authorises the Authority to acquire compulsorily so much of the land within the limits of the High Speed Rail Act as may be required for Phase One purposes<sup>1</sup>.
- (3) Section 4(4) of the High Speed Rail Act provides that the Compulsory Purchase (Vesting Declarations) Act 1981 ("the 1981 Act") applies as if the High Speed Rail Act were a compulsory purchase order and paragraph 3<sup>2</sup> of Schedule 6 to the High Speed Rail Act provides that the 1981 Act shall have effect subject to the modifications specified in that paragraph.
- (4) Notice pursuant to section 3A<sup>3</sup> of the 1981 Act was first published on 23 September 2019. That notice included the particulars specified in section 3A(3) of the 1981 Act.

**NOW THIS DEED WITNESSETH** that, in exercise of the powers conferred on it by section 4 of the 1981 Act, the Authority hereby declares:-

1. The land described in the Schedule hereto (being part of the land authorised to be acquired by the High Speed Rail Act) and more particularly delineated and shown coloured pink on the plan annexed hereto, together with the right to enter upon and take possession of the land, shall vest in the Authority as from the end of the period of 3 months from the date on which the service of notices required by section 6<sup>4</sup> of the 1981 Act is completed.

For the purposes of Section 2(2) of the 1981 Act, the specified period in relation to the land comprised in this declaration is one year and one day.

---

1 Phase One Purposes has meaning given by section 67 of the High Speed Rail Act

2 Paragraph 3 as substituted by section 11 of, and paragraph 6 of Schedule 14 to, the High Speed Rail Act.

3 Section 3A of the 1981 Act as inserted by paragraph 3(a) of Schedule 6 to the High Speed Rail Act as substituted by section 11 of, and paragraphs 6 and 7 of Schedule 14 to, that Act.

4 Section 6 as modified by paragraph 3(c) of Schedule 6 to the High Speed Rail Act, as substituted by section 11 of, and paragraph 6 of Schedule 14 to, that Act



## SCHEDULE

District of Warwick

(1) Plot No	(2) Plot Description
28584	All interests in 1,367.02 square metres, or thereabouts, of agricultural land and public footpath (W137) (Leicester Lane, A445)
28585	All interests in 2,844.96 square metres, or thereabouts, of public road and verges (Coventry Road)
28587	All interests in 30,355.52 square metres, or thereabouts, of agricultural land (Coventry Road)
28589	All interests in 6,503.04 square metres, or thereabouts, of agricultural land (Coventry Road)
28590	All interests in 96,797.8 square metres, or thereabouts, of agricultural land, track and public footpath (W130b) (Leicester Lane, A445)
28591	All interests in 6,472.58 square metres, or thereabouts, of agricultural land (Leicester Lane, A445)
28592	All interests in 15,139.47 square metres, or thereabouts, of public road and verges (Leicester Lane, A445)
28593	All interests in 319.52 square metres, or thereabouts, of agricultural land and track (Leicester Lane, A445)
28594	All interests in 499.49 square metres, or thereabouts, of agricultural land (Leicester Lane, A445)
28595	All interests in 84,360.2 square metres, or thereabouts, of agricultural land (Leicester Lane, A445)
28599	All interests in 12,996.14 square metres, or thereabouts, of agricultural land and watercourse (Leicester Lane, A445)
29008	All interests in 553.47 square metres, or thereabouts, of agricultural land (Leicester Lane, A445)
29013	All interests in 331.74 square metres, or thereabouts, of agricultural land (Leicester Lane, A445)
29014	All interests in 663.66 square metres, or thereabouts, of agricultural land (Leicester Lane, A445)



**IN WITNESS WHEREOF** the Secretary of State for Transport has hereunto set its corporate seal on the day in the year first written above.

The **CORPORATE SEAL** of the SECRETARY OF STATE FOR TRANSPORT hereunto affixed to this deed is authenticated by

  
.....

Authorised Signatory

Dated : 3<sup>rd</sup> October 2019

SEAL REF NO  
DfT/ 9334







The CORPORATE SEAL of the  
SECRETARY OF STATE  
hereunto affixed to this deed  
is authenticated by

.....  
Authorised by the Secretary of State for Transport

Dated 3<sup>rd</sup> October 2019









The CORPORATE SEAL of the  
SECRETARY OF STATE  
hereunto affixed to this deed  
is authenticated by

.....  
Authorised by the Secretary of State for Transport

Dated 3<sup>rd</sup> October 2019



9334





The CORPORATE SEAL of the  
SECRETARY OF STATE  
hereunto affixed to this deed  
is authenticated by

.....  
Authorised by the Secretary of State for Transport

Dated 3<sup>rd</sup> October 2019

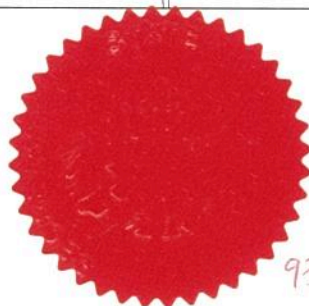

9331



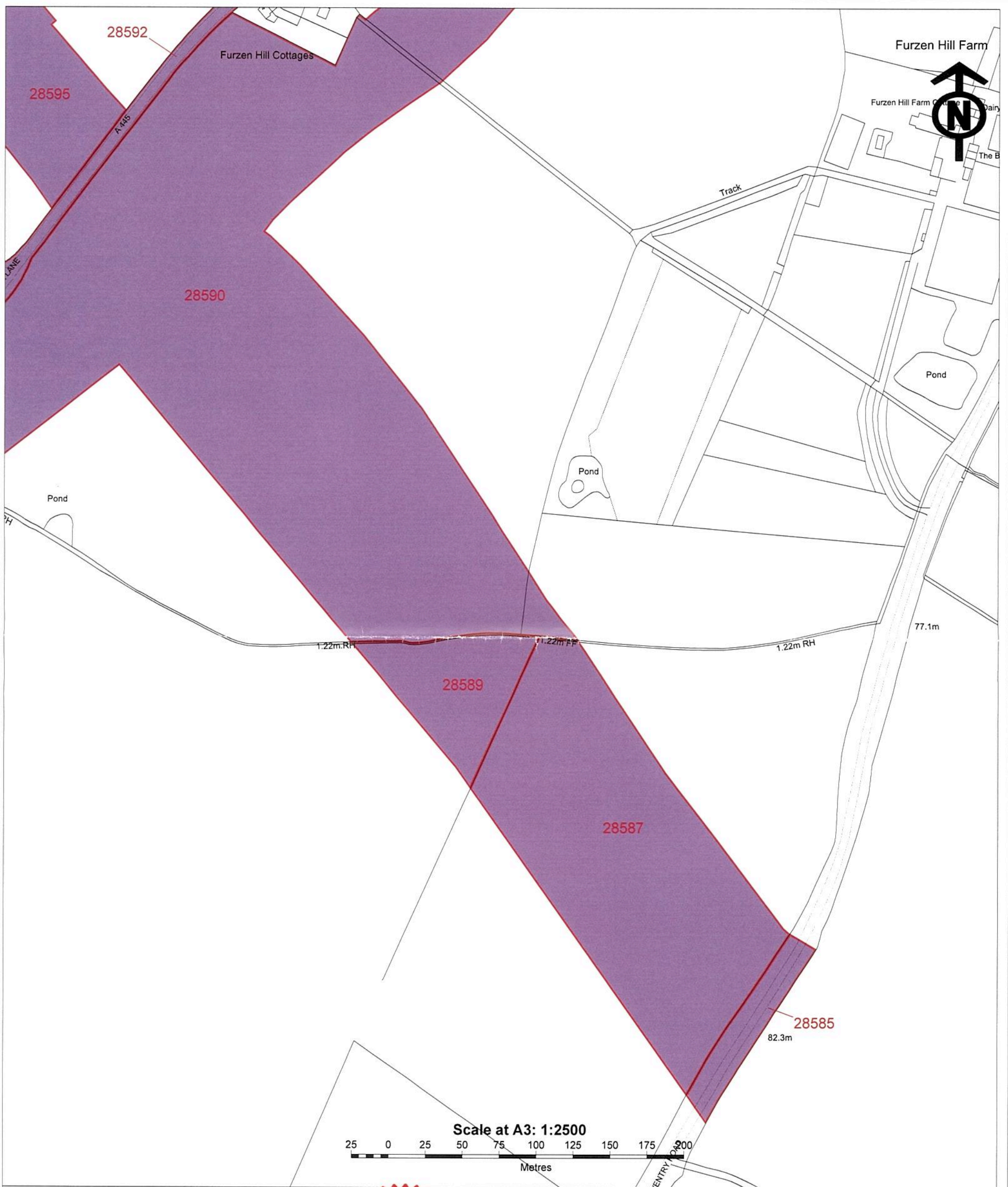

The CORPORATE SEAL of the  
SECRETARY OF STATE  
hereunto affixed to this deed  
is authenticated by

.....  
Authorised by the Secretary of State for Transport

Dated 3<sup>rd</sup> October 2019



