Court & Social

Court Circular

CLARENCE HOUSE
October 21st
The Prince of Wales, Patron, the Intelligence Agencies, this morning visited the Headquarters of the Secret Intelligence Service in London.

His Royal Highness, President, The Prince's Trust, and Royal Founding Patron, British Asian Trust, this afternoon held a Meeting at Clarence House.

The Prince of Wales, President, afterwards attended The Prince's Trust Awards Trophy Ceremony at St James's Palace.

His Royal Highness later received the Rt Hon Rishi Sunak, MP (Chancellor of the Exchequer), at Clarence House.

The Prince of Wales, Royal Founding Patron, In Kind Direct, afterwards held a Meeting at Clarence House.

His Royal Highness subsequently received General Sir Mark Carleton-Smith (Chief of the General Staff).

The Prince of Wales, President, The Prince's Trust, this evening held a Dinner at Windsor Castle.

The Duchess of Cornwall, Colonel-in-Chief, The Rifles, and Royal Colonel, 4th Battalion The Rifles, this afternoon attended a Medals Parade at New Normandy Barracks, Evelyn Woods Road, Aldershot.

ST JAMES'S PALACE
October 21st
The Earl of Wessex, Chairman of the Board of Trustees, The Duke of Edinburgh's International Award Foundation, this afternoon chaired a Meeting via video link.

The Countess of Wessex, Patron, Race Against Dementia, this afternoon attended a Meeting followed by a Reception at the Royal Automobile Club, 89 Pall Mall, London SW1.

ST JAMES'S PALACE
October 21st
The Princess Royal, Royal Fellow, the Royal Academy of Engineering, this afternoon attended a Luncheon at Prince Philip House, 3 Carlton House Terrace, London SW1, and was received by Mr Kevin Traverse-Healy (Deputy Lieutenant of Greater London).

Her Royal Highness, Patron, Spinal Injuries Association, afterwards attended a Reception at Fortnum and Mason, 181 Piccadilly, London W1, and was received by Mr Babulal Sethia (Deputy Lieutenant of Greater London).

The Princess Royal, Patron, the Royal Navy and Royal Marines Charity, accompanied by Vice Admiral Sir Tim Laurence, this evening attended a Trafalgar Night Dinner at the Old Royal Naval College, Greenwich, London SE10, and was received by Dr Pieter van der Merwe (Deputy Lieutenant of Greater London).

ST JAMES'S PALACE
October 21st
Princess Alexandra, Deputy President, the British Red Cross Society, this afternoon presented The Queen's Badge of Honour to volunteers and staff, at St James's Palace.

For more details about the Royal Family, visit www.royal.uk

Today's birthdays

Col John Blashford-Snell, explorer, author, lecturer and broadcaster, is 85; **Prof Sir Peter Cook,** architect, 85; **Sir Derek Jacobi,** actor, 83; **Mr George Cohen,** former professional footballer; a member of the 1966 England World Cup winning team, 82; **Miss Catherine Deneuve,** actress, 78; **Sir Michael Stoute,** racehorse trainer, 76; **Sir Roderick Evans,** a former High Court Judge, 75; **Mr Kelvin MacKenzie,** media executive, 75; **Lord Thomas of Cwmgiedd,** Lord Chief Justice, 2013-17, 74; **Mr Arsène Wenger,** football manager; Chief of Global Football Development, FIFA; Manager, Arsenal Football Club, 1996-2018, 72; **Ms Penny Russell-Smith,** Communications and Press Secretary to the Queen, 2002-07, 65; and **Mr Andrew Lloyd,** former diplomat, 57.

Forthcoming marriage

Mr E.P. Agnew and Miss L.K. Lesley

The engagement is announced between Edward, son of Mr and Mrs Richard Agnew, of New Galloway, Kirkcudbrightshire, and Lucy, daughter of Mr and Mrs Robin Lesley, of Strettington, West Sussex.

Online ref: 600350

Dinners

Scientific Instrument Makers' Company

Mr C.A. Holroyd, newly installed Master, assisted by Prof P.J. Thomas, Senior Warden, and Mr A. Dunford, Junior Warden, was the host at the Admission Court Dinner of the Scientific Instrument Makers' Company held last night in Scientific Instrument Makers' Hall. Rear-Adml Chris Parry was the principal guest and speaker and Able Cadet G. Tutt, Southwark Sea Cadets, T/S Cossack, gave the toast to the Immortal Memory. The Junior Warden and the Master also spoke. Mr M.E. Wheatley, Deputy Master, presented the Company's prizes to military award winners: Lt-Cdr S. McCann, Petty Officer E. Hyman Gordan, Sapper M. Reynolds, Flt Lt Mark Harbo, and Able Cadet G. Tutt. Prof Stephen O'Connor, Court Assistant, presented the joint WCSIM/IPEM essay prizes for 2020 to Mr J. Bezer and for 2021 to Mr E. Peake. Among others present were:

The Masters and Clerks of the Spectacle Makers', Tin Plate Workers', Master Mariners', Launderers', Engineers' and Information Technologists' Companies, together with representatives from the Royal School of Military Survey, Royal Navy Hydrographic School, RAF Cosford and the Sea Cadets.

National Liberal Club

Chief Petty Officer Janine Potts was the guest speaker at the Trafalgar Day dinner held at the National Liberal Club last night when she proposed a toast "The Immortal Memory of Lord Nelson". Ald Tim McNally, Club Chairman, presided and the Rev Aidan Harker, Dr Keir Shiels and Lt-Cdr Tim Shaw, RN, Retd, also spoke.

Service dinner

Plymouth Naval Retired Officers' Association

Cdre Chris Steel was the guest of honour at the Trafalgar Night Dinner held last night by the Plymouth Naval Retired Officers' Association at the Duke of Cornwall Hotel, Plymouth. Lt-Cdr David Scott arranged the traditional "Ships of the Line" and Cdr David Sayer presided.

Lecture

The Caledonian Club

Mr David Coughtrie, Vice President, was in the chair at the annual Caledonian Lecture held last night at The Caledonian Club, Belgravia. Sir Malcolm Rifkind, QC, delivered the lecture on "The Scots who vitalised Hong Kong: Sir John Cowperthwaite, Sir Robin Brown Black and Sir Murray MacLehose, and their Legacy". Mr Adam Cowperthwaite and Lord Wilson of Tillyorn also spoke.

Calls to the Bar

Students being called to the Bar this Trinity term:

Gray's Inn
Muttalib Mohammad Qureshi, Zara Ishfaq Kayany, Mitzie Simone Williams, Bahidja Umar, Shannon Hoey, Rebecca Elizabeth Martin, Polymnia Efstratiadi, Ramshah Chaudhry, Sarah Louise Elizabeth Hayward, Felix Thomas Dehany Gibson, Grace Ferrier, Shenkal Bayramoglu, Charles Edward Jenkinson, Rachel Lauren Pain, Hajar Yumna Zakeeya Sayed-Hossen, Connor Jones, Manavi Agarwal, Swee Eii Ong, Amy Elizabeth Taylor, Emma Louise Widdowson, Mark Anthony Pio O'Brien O'Reilly, Tariq Alsamaan, Philip James Roath, Lameesa Iqbal, Max Ian Kirk Montgomery, Oliver James Pateman, Emily Jane Hayward, Eliah Alexandra English, Natalya Vyacheslavovna Boyer, Nia Tiandra Marshall, Matthew William Baldwin, Alastair William Richardson, Annie Rose Carden Mackley, Joshua Stirling Clements, Colette Emily Snape, Stephanie Elaine Bruce-Smith, Rabin Kok, Jack Michael Robert Boswell, Lauren Rose Glanville, Katie Anne Goldstraw, Bethany Jennifer Pitt, Isabella India Ezechie, Bethany Daisy Joy Hutchison, Lamis Riyam Mutaz Fahad, Sarah O'Keeffe, Harman Singh Kooner, Mohamed Ameer Bin Ismail, Alexandra Erin Bicknell-Cummins, Thekla Homata, George Hayden Penny, Lauren Elizabeth Fisher
Absentia
Arslan Akram, Jameelah Raeesa Ahmed, June Han Ong, Xin Thong Chan, Allison Hermia Tench, Renua Nicole Ayidasola Raje, Deyvinah Ganesalingam, Sophie Jane Harkins, Art Jordan Francis Williams, Cliona Sorcha Mc Donagh, Maxwell Lee Saffman.

Legal appointment

Mr Thomas Leech, QC, has been appointed as a Justice of the High Court, assigned to the Chancery Division, with effect from Nov 1, 2021. He will be known as Mr Justice Leech. This appointment fills a vacancy in the High Court following elevations to the Court of Appeal and confirmed retirements.

Bridge news

The 13th session of the English Bridge Union Online Lockdown League has concluded, **writes Julian Pottage, Bridge Correspondent,** and then winners of each division are as follows:

Division 1: Dominic Connolly, Ian Cook, Dennis Haines, Mike Leese, James Mates and Steve Wood, 12.28 VPs per match.

Division 2: Stephen Berson, Steve Blackburn, Nichola Cockerill-Smith, Gill Copeland, Stuart Davies and Richard Pike, 12.14 VPs.

Division 3: Daniel Bertrand, Gordon Campbell, Ian Findlay, Daniel Klein and Allan Simon, 15.86 VPs.

Division 4: Jackie Davies, Mike Fawcett, Michael Kaltz, Denis King, Peter Lewy, Ian Mitchell, Jim Niblett and Tony Verran, 13.34 VPs.

Division 5: Liza Furnival, Richard Illingworth, Glyn Meredith and Peter Randall, 12.01 VPs.

ONE HUNDRED YEARS AGO

The Daily Telegraph.

LONDON, SATURDAY OCTOBER 22, 1921

THE REVOLUTION IN PORTUGAL.

MURDERS AT LISBON.

It was stated in official circles in London yesterday afternoon that looting of various clubs has taken place on a large scale in Lisbon, and that British business men, apprehensive as to the safety of their property and themselves, immediately made representations with a view to a British warship being sent to Lisbon. As a result, H.M.S. Calypso was ordered to proceed with all haste to Lisbon, where she is expected to arrive from the Mediterranean this morning.

At the same time the Spanish colony in Lisbon made similar representations, and the Chargé d'Affaires has recommended his Government to afford them naval protection. The new Foreign Minister of Portugal has also been approached with a request for protection, and the reply given is reassuring, the government declaring that they have adequate forces to maintain order, and special attention is to be given to protecting the lives and property of foreigners. Other official information is to the effect that during the latter part of Thursday and on Thursday night order prevailed in the city, the streets being well policed by Republican Guards.

The assassination of the Prime Minister, Dr. Granjo, is confirmed. The crime took place in the Naval Arsenal, no attempt whatever being made to protect his life. Sir Lancelot Carnegie, the British Minister, states that Senhor Santos was assassinated by armed civilians. Two well-known officers were also killed.

Central News telegrams, despatched from Lisbon on Thursday morning and afternoon, and received yesterday, state:

The ex-Premier, Senhor Antonio Granjo, and two of his colleagues, Commander Carlos Da Maia and Admiral Machados Santos, have been assassinated by revolutionaries. As far as is known, no other deaths have occurred. The National Junta has published a vigorous protest against the assassination of Ministers who were devoted Republicans, and demands that the perpetrators of the crimes shall be judged by the criminal courts according to law."

According to a Reuter Madrid telegram, dated Thursday, Senhor Carlos Treytos Silva was murdered, in addition to the three gentlemen already mentioned. Senhor Cunha Leal was wounded. Another Reuter telegram bearing on the disturbances was as follows:

"Lisbon, Thursday. – The revolutionary movement, which has been threatening for the past two months, assumed definite shape yesterday morning, when the signal was given by warships in Lisbon Harbour and was answered by the Republican Guard. The revolutionaries, who are commanded by Colonel Coelho, occupied without resistance strategic points of the city. The resignation of the Granjo Cabinet was accepted by President Almeida. Early this morning Senhor Granjo was arrested and shot in the arsenal. A mob entered several cafés last night, but the city is now quiet."

The directing junta of the national movement has published a decree dissolving Parliament and promising to regulate the right to strike, to investigate how fortunes were made during the war, and to punish retainers of foodstuffs.

THE CITY AND THE NEWS

News of the revolution in Portugal filtered through so slowly yesterday that a precise appreciation of the position in Lisbon and its effect upon British interests was scarcely possible in the City. Such information as did arrive was not deemed unduly disturbing, having regard to the unsettled state of political and financial matters in Portugal during recent months. In the London office of a Portuguese banking corporation there was a disposition to regard the effects of the revolutionary coup as of little more concern than an ordinary change of government might be in a country of more stable traditions. This feeling was a good deal qualified by the disquieting announcement of the assassination of Senhor Granjo and his three confreres. Satisfaction and some measure of reassurance was afforded later by the news that the new Government had disclaimed responsibility. for the murders and had undertaken retributive measures against the culprits.

In view of the paucity of direct news and the concern that was naturally felt as to the fate of British life and property in the event of disorder on any large scale, the decision of the Government to send a cruiser to Lisbon to safeguard national interests was welcomed.

Bridge Hand

Rainsford to the rescue

By **Tom Townsend**

Dealer East **E/W vulnerable**

North: ♠ A J 9 3 ♥ K 9 4 ♦ 10 2 ♣ Q 9 7 5
West: ♠ 8 6 5 ♥ J 7 6 5 ♦ K 7 4 ♣ K 6 2
East: ♠ Q 2 ♥ 10 8 2 ♦ Q 8 6 3 ♣ A 10 8 3
South: ♠ K 10 7 4 ♥ A Q 3 ♦ A J 9 5 ♣ J 4

West	North	East	South
		pass	1NT(1)
pass	3♣(2)	pass(3)	3♦(4)
pass	3♥(5)	pass	4♠
pass	pass	pass	

(1) Strong no-trump (15-17)
(2) Five-card Stayman
(3) Corrected from 7♦
(4) No five-card major
(5) Four spades, not four hearts

Contract 4♠ by South
Opening Lead ♠5

NOT ALL heroes wear capes. Some come clad in the EBU blazer, maroon with face mask optional; others in the EBL gilet, light beige and multi-pocketed. These are the tournament directors. Sometimes, only a good one will do.

This was Board Six of the BGB Gold Cup final, between Tim Leslie and Janet de Botton. East was Michael Byrne, England under-21s coach, striving for his first win in the event. Byrne passed as dealer, then misclicked with 7♦ at his second turn. This can happen occasionally on RealBridge. An Undo was requested, and TD Gordon Rainsford called.

"Of course we'd give you an Undo, Michael," we said, "but the conditions are quite plain. Look on the BGB homepage: 'Undos are not permitted in the bidding or play.' What should we do here, Gordon?"

Looking pained, Rainsford left to consider his verdict. After three or four minutes, he returned with a rare air of triumph. "I have consulted the Laws of Bridge, particularly Law 25," the EBU chief informed us, "An unintended call due to mechanical error is always changeable, at any time up to partner's next call. Please accept the Undo." Which we did.

The play in 4♠ was not uninteresting. On a heart lead, in the other room, Leslie finessed West for the ♠Q, a totally normal decision, and went one down.

At my table, a trump was led, collecting East's ♠Q. South was still in danger, on a very bad day, of losing two diamonds and two clubs for one down, but found a little technical play to ensure his contract. He took the ♠Q with the ♠K, drew trumps in two more rounds, cashed hearts and ran the ♦10 here:

North: ♠ 9 ♥ none ♦ 10 2 ♣ Q 9 7 5
West: ♠ none ♥ J ♦ K 7 4 ♣ K 6 2
East: ♠ none ♥ none ♦ Q 8 6 ♣ A 10 8 3
South: ♠ 10 ♥ none ♦ A J 9 5 ♣ J 4

West won and was endplayed.

Table One 4♠ made, N/S +420
Table Two 4♠ off one, N/S -50

Chess

We three kings

By **Malcolm Pein**

A TENSE final round in the US Championship in St Louis saw none of the leaders win, meaning that the tournament went to a play-off between Fabiano Caruana, Sam Sevian and Wesley So. Strangely, only Caruana really tried to win and came very close, but was ultimately frustrated by some dogged defence from Sam Shankland.

It was quite a comeback by Caruana, who looked completely out of sorts in the first half of the tournament. He was in trouble in his first two games and finally lost in rounds five and six against Daniel Naroditsky and Sevian to stand on just 2.5/6. The world number two rallied by grinding down Ray Robson ahead of outplaying Darius Swiercz and Aleks Lenderman.

Final scores: 1-3 Caruana, Sevian, So 6.5/11; 4-6 Dominguez, Lenderman, Robson 6; 7 Shankland 5.5; 8-9 Burke, Swiercz 5; 10-11 Naroditsky, Xiong 4.5; 12 Bruzon 4.

US Junior Champion John Burke was the only winner in the final round.

J. Burke – J. Xiong
Giuoco Piano
1.e4 e5 2.Nf3 Nc6 3.Bc4 Bc5 4.0–0 Nf6 5.d3 d6 6.c3 h6 7.Re1 0-0 8.h3 a5 9.d4 Ba7 (9...Bb6 10.Be3 exd4 11.cxd4 d5 12.exd5 Ne7 13.Nc3 Nexd5 14.Qd2 c6 15.Bxh6! gxh6 16.Qxh6 in Carlsen-Nakamura, FTX Crypto Cup 2021, was best met by 16...Nh7!) **10.Bb3 Re8 11.Bc2 Bd7 12.a4 Qc8?!** (12...exd4 13.cxd4 Nb4 must be critical, pitting White's centre against Black's bishop-pair) **13.Be3 exd4** (13...Bxh3?! 14.gxh3 Qxh3 was consistent, but 15.d5! Bxe3 16.fxe3!? defends along the second rank) **14.Bxd4!? Nxd4 15.cxd4 c5?! 16.e5!**

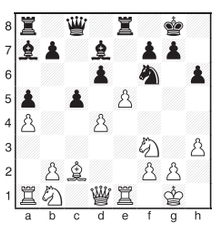

Blasting open lines and preparing to set up the classic queen and bishop battery. **16...Nd5 17.Qd3 g6 18.Bb3 Nf4?** (18...Be6 19.Qd2 Kg7 was necessary, if grim after 20.Na3! and Nb5) **19.Qe4 Ne6 20.Qh4 c4 21.Nc3!?** (A stunner, but the computer prefers 21.Qxh6! Bxd4 22.Nc3 or 21.Nbd2! when 21...cxb3 22.Qxh6 wins, while 22...d5 is today's puzzle) **21...dxe5?** (Total collapse. 21...cxb3? 22.Qxh6 wins, but 21...Ng5! stays on the board) **22.Qxh6 Bc6 23.d5 cxb3 24.Ne4 Qd8 25.dxe6 1-0** A knight comes to g5.

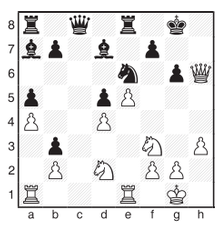

What is White's only way to win?

Answer: 23.Re4!! (23.Ne4? dxe4 24.Rxe4 Qd8 25.Rh4 Qxh4 26.Qxh4 Bc6 favours Black) 23...dxe4 24.Nxe4 leaves Black defenceless.

Announcements

Telephone: 0800 072 32 32 or +44 1634 88 7587 **Fax:** 020 7931 3370
Email: announcements.ads@telegraph.co.uk **Book online:** announcements.telegraph.co.uk

Births

HUNT-GRUBBE.—On October 16th 2021, at the Lindo Wing, St Mary's Paddington, to Katina (née Kralevska) and Henry, a son, James Robert.
Online ref: A252967

JEFFREYS.—On July 22nd 2021, at Chelsea and Westminster Hospital, to Ginny Robertson and Alex Jeffreys, a son, James Alexander Maximilian Jeffreys.
Online ref: A252662

Anniversaries

Golden Weddings

ANDREW - BALLANTYNE.—On 22nd October 1971, in Glasgow, Malcolm to Lesley. Now in Stratford upon Avon.
Online ref: A252886

Deaths

BENSON.—Patrick Joseph died peacefully in London on 19th October 2021, aged 89. Beloved husband of the late Margaret, loving father to Mark, father-in-law to Grace and grandfather to Edward, Kate, Tim and Lucy. He will be sadly missed by his family and friends. No flowers please, donations, if desired, to Alzheimer's Research UK. All enquiries to JH Kenyon Funeral Directors, 279 Kensington High Street, London W8 6NA. Tel: 020 3667 8664.
Online ref: 600445

BLOSS.—Patrick Donald died peacefully at home aged 85. Dearly loved husband of Rosemary and the late Caroline. Adored father of Diana, Victoria and James. Much loved by his six grandchildren and extended family and many friends. Enquiries to Woodford Family Funeral Service. Tel: 01483 276500.
Online ref: 600516

BREESE.—Anne (née Shires) died peacefully 3 days after her 89th birthday on 19th October. Darling wife of Bob, adored mother of Diana, Edward and Emma. Much loved grandma of Sophie, Freddie, Alex, Rosie and Laurence. Private funeral.
Online ref: A252969

BROWN.—H.G.W. Brown MBE AE, Légion d'honneur, RAFVR (Retired). Howard George William died peacefully on 13th September 2021, aged 98. Much loved husband of Maura. A Service of Thanksgiving will be held at St Swithun's Church, East Grinstead on 29th October at 11 a.m. Family flowers only but donations, if desired, to RAF Benevolent Fund, St Catherine's Hospice Crawley or The Civil Service Retirement Fellowship. All enquiries to Ballard & Shortall. Tel: 01342 323092.
Online ref: 600478

BROWN.—Sonya Vicki Rixon (née Hayes-Jones) at home on Wednesday 6th October, aged 87. Beloved wife to Denis for 62 years and much loved mother to Rory and Angus, and grandchildren Hugo, Cara, Alexander and Rosanagh. Service details from T H Sanders on Tel: 0208 8765255. No flowers. Donations, if wished, to The Royal Marsden Cancer Charity.
Online ref: A252978

CHURCH.—Ann. Sadly, passed away on Saturday 2nd October 2021, aged 83 years. Loving mother to Peter, Nicola and Jo, partner of the late Bryan Jones and dear friend to many. Her Funeral Service will be held at Woollensbrook Crematorium on Monday 1st November 2021 at 11 a.m. Family flowers only please. If desired, donations may be made payable to Dementia UK (for Admiral Nurses) and Little Hadham Village Hall and sent c/o Daniel Robinson & Sons, 79/81 South Street, Bishop's Stortford, Herts CM23 3AL. Tel: 01279 655477. Alternatively, please visit the 'In Memory' page at www.drobinson.co.uk
Online ref: 600534

COOPER.—Michael (Rev Canon) of Northumberland. Peacefully on 13th October 2021 aged 90 years. Faithful and beloved priest, uncle and husband of Susan Ramsaran. Funeral at St Michael's, Wark, Northumberland on Wednesday 27th October at 3 p.m.
Online ref: 600528

CURTIS.—Sir Richard Herbert died peacefully on 15th October 2021, aged 88. Much loved. A former High Court Judge. Funeral details to be advised. Contact rupert@morton-curtis.com
Online ref: A252964

DOBSON.—On 17th October 2021, Elizabeth (Biffy) (née Davies), peacefully at Boarbank Hall Nursing Home, Allithwaite, aged 94 years. Beloved wife of the late Edward (Ted), dearly loved mother, grandmother and great grandmother. Funeral service will take place at Boarbank Hall with interment at East Knoyle, Wiltshire, at a later date. Family flowers only. Donations in her memory will be given to Boarbank Hall. Donations and enquiries to the Funeral Director Alan Postlethwaite, Grange-over-Sands LA11 6EG. Tel: 015395 33040.
Online ref: 600553

FIRTH.—David Haigh died peacefully at Royal Trinity Hospice on 9th October 2021. Beloved husband of Julia and loving father to Timothy, Joanna and Alastair and grandfather of five. A Service of Thanksgiving will be held at St Mary Magdalene Church, Wandsworth Common on Tuesday 9th November at 11.30 a.m. Donations may be sent to Royal Trinity Hospice or Salcombe RNLI.
Online ref: A252951

LAWRENCE.—Penelope Patricia, died on 19th September 2021, aged 77. Penny was a beloved wife, mother, daughter, sister, grandmother, and the most wonderful friend who brought light into the lives of so many. She passed peacefully surrounded by her family after a short illness. A private funeral has been held. Donations, if desired, to Marie Curie c/o Mullards Funerals, Godalming.
Online ref: A252919

MARTIN.—Penelope A. Passed away on Thursday 7th October 2021, aged 82. Much loved wife of Graeme, mother to Nick and Luci, grandmother to Tom, Emmanuel, Georgie and Jamie. Funeral at Isfield Church on Wednesday 3rd November at 11.30 a.m. Donations, if desired, https://www.cpjfield.co.uk/services/151359
Online ref: A252965

MILLER.—Robert (Robin) aged 84, on 18th October 2021. Formerly from Glasgow, Normandy and Wadebridge. Much loved husband, father and grandfather. Now at peace.
Online ref: 600544

MONROE.—Jane Winifred (née Elliot) died on 19th August 2021. Much loved widow of Bill Monroe, stepmother to Helen and Sarah, and step grandmother to Mixtli, Kieran and Otto. Will be greatly missed. Memorial Service and Burial of Ashes at 12 noon on Friday 19th November at the Chapel, Brompton Cemetery, SW10 9UG.
Online ref: A252934

PAIN.—Barrie, aged 97, died peacefully at home after a long and fulfilling life. Beloved husband, devoted father and grandfather. Remembered for his kindness, integrity, determination and a fount of knowledge. Funeral on 3rd November 2021, at St Leonard's Church, Wallingford at 1.30 p.m. Donations, if desired, to Sue Ryder may be sent c/o Howard Chadwick F/S, 33 Benson Lane, Crowmarsh, OX10 8ED or made online via: www.chadwicksfuneralservice.co.uk
Online ref: 600426

PARKINSON.—Brigadier (Ret'd) Charles David Parkinson late RADC. Beloved husband of the late Ann and much loved father of Alison, Alastair and Andrew, passed peacefully on 7th September, aged 83. Service of Thanksgiving at Stoke St Milborough, Shropshire, SY8 2EJ on Friday 26th November at 11 a.m. No flowers please. Donations, if desired, to ABF The Soldiers' Charity www.soldierscharity.org All who knew David are welcome to join the family afterwards at a local venue to share their memories of David.
Online ref: A252968

PURCHASE.—Sqn Ldr Bill Purchase MBE RAF Retired. Sadly passed away on September 28th 2021 at Peterborough City Hospital, aged 84 years. Bill will be dearly missed by his loving wife Pauline, sons Antony and Nigel, grandchildren, great grandchildren and all family and friends. Bill's Funeral Service will be held at Peterborough Crematorium on October 26th 2021 at 2 p.m. Family flowers only. Donations, if desired, will go to Help for Heroes. All enquiries to R.J. Scholes Funeral Services, Stamford, PE9 2BJ. Tel: 01780 763092.
Online ref: 600242

REAY.—Mary Anne (née Swiney). Passed away peacefully at Hastings Care Home, Malvern, on 16th October 2021. Predeceased by her husband Denis, she will be sadly missed by her children Chris, Penny (Smith), William and Martin, grandchildren, family and friends. Funeral Service to take place at St James Church, Colwall on Friday 12th November 2021 at 11 a.m. followed by a private cremation. No flowers, but donations, if desired, for Marie Curie or Parkinson's UK.
Online ref: 600481

STEWART-LIBERTY.—Liz (née Stuart) died peacefully on 18th October 2021, aged 91. Beloved wife of the late Arthur of The Lee in Buckinghamshire. Funeral at St John the Baptist, The Lee, HP16 9LZ, on Thursday 4th November at 11.30 a.m.
Online ref: A252966

WHITE.—Beresford Robert Winder. Died peacefully at home on 14th October 2021, aged 88. Much loved husband, father and grandpa. Funeral on Thursday 4th November at St Mary and St Gabriel Church, Harting at 11.30 a.m. Family flowers only, donations, if desired, for Combat Stress, online at: www.michaelmiller.co.uk Donations and search White.
Online ref: 600532

WOODDISSE.—Colonel John, DL, died in hospital after a short illness on 18th October 2021, aged 87. Beloved husband of Ann, loving father to Ralph, Patrick and Penny, and grandfather to Isabel, Alice, Polly and Tom. Funeral at St Peter's Church, Alstonefield on 8th November at 2 p.m.
Online ref: A252977

General personal

Text for the day

THE LORD hath appeared of old unto me, saying, Yea, I have loved thee with an everlasting love: therefore with loving kindness have I drawn thee.
Jeremiah 31.3

Birthdays

JEAN BURGESS - Happy Birthday! See you on Saturday for fun and frolics! Love Mel, Richard, Alfie, Teddy and Oliver xxx
Online ref: 600560

Advertisement

Articles for sale/wanted

ALL MASONIC items purchased. Best prices paid. Tel - 0207 402 5562.

Legal Notices

MOKE INTERNATIONAL LIMITED

Notice is given pursuant to s 719 Companies Act 2006 (CA 2006) that on 18 October 2021 Moke International Limited (Company) approved a payment of $900,000 out of capital for the purpose of acquiring 150 of its own ordinary shares. The directors' statement and auditor's report required by s 714 CA 2006 are available for inspection at the Company's registered office at Unit 3 Wingrave Road, Aston Abbotts, Aylesbury, Buckinghamshire, HP22 4LU. Any creditor of the Company may at any time within the five weeks immediately following the date of the resolution for payment out of capital apply to the court under s 721 CA 2006 for an order preventing the payment.

By Order of the Board.

Mr Andrew Mullineaux, Director

General personal

The Daily Telegraph and The Sunday Telegraph

Published by Telegraph Media Group Ltd, 111 Buckingham Palace Road, London SW1W 0DT. Tel: 020 7931 2000. Registered as a Newspaper at the Post Office. Newspapers Support Recycling: The recycled paper content of UK newspapers in 2020 was 67%. Printed at **Newsprinters Ltd - Broxbourne,** Great Cambridge Road, Waltham Cross, Hertfordshire EN8 8DY, **Knowsley**, Kitling Road, Prescot, Merseyside L34 9HN, **Eurocentral**, Byramsmuir Road, Holytown, Motherwell ML1 4WH, **Independent News and Media**, Unit 5 Springhill Road, Carnbane Industrial Estate, Newry, County Down, Northern Ireland BT35 6EF and **KP Services**, La Rue Martel, La Rue des Pres Trading Estate, St Saviour, Jersey JE27QR. Printed by **Mediterranee Offset Press**, France, **Milkro Digital Hellas Ltd**, Greece, **Milkro Digital Cyprus Ltd**, Cyprus, **Miller Newsprint Ltd**, Malta, **International News**, Portugal, **Newsprint Italia srl**, Italy and **Eucles Daily**, France. To obtain permission to copy cuttings from this newspaper contact the NLA on 01892 525273 or email copy@nla.co.uk. For all other reproduction, copying and licensing inquiries email syndication@telegraph.co.uk

Public notices

THE OFFSHORE OIL AND GAS EXPLORATION, PRODUCTION, UNLOADING AND STORAGE (ENVIRONMENTAL IMPACT ASSESSMENT) REGULATIONS 2020

Alwyn East Development Project

TotalEnergies E&P UK Ltd has made an application for consent to the Oil and Gas Authority ("the OGA") in relation to the above project.

Summary of Project

The proposed activities relate to the drilling of a new well in the Alwyn East field as part of the life-extension strategy in the Alwyn Area, which comprises eight other fields: Alwyn North, Dunbar, Ellon, Grant, Nuggets, Forvie North, Jura and Islay. The Alwyn East field is located in the Northern North Sea in United Kingdom Continental Shelf (UKCS) Blocks 3/04b, 3/04g and 3/05a, approximately 5.8 km north east of the Alwyn North platform (situated in Block 3/09a). The Alwyn North platform is 136 km east of Shetland and 9 km from the UK/Norwegian median line, in a water depth of 130 m.

The Alwyn East well will be drilled via extended reach drilling as a sidetrack from an existing wellbore located at the platform and produce directly into the Alwyn North production facilities. Consequently, there are no new subsea facilities associated with the drilling and production from Alwyn East. Some upgrades to the existing topside facilities on the platform are currently being undertaken, as part of enabling works for upcoming drilling campaigns, including Alwyn East.

If hydrocarbons are encountered at Alwyn East, oil will be mixed with fluids from the other fields producing into Alwyn and processed through the separation facilities on the Alwyn North platform before being exported via the Cormorant Alpha pipeline to the Sullom Voe Terminal. Gas will be processed through the platform gas separator prior to export to St Fergus via the St Fergus Terminal pipeline system.

The Alwyn East drilling campaign is planned for spring 2022 and will take up to a maximum of 175 days. First oil is expected by September 2022.

Environmental Impact Assessment and Consent Process

In accordance with the above-mentioned Regulations, the project is subject to an environmental impact assessment procedure and regulation 13 applies as the project could have a significant effect on the environment of Norway.

The OGA is responsible for deciding whether or not to grant consent for the project, but agreement to the grant of consent must be obtained from the Secretary of State for Business, Energy and Industrial Strategy ("the Secretary of State") prior to consent being granted. The Secretary of State's decision on whether to agree to the grant of consent is based on the environmental impact assessment for the project.

The range of possible decisions in response to the application of consent is:

(a) the Secretary of State agrees to the OGA's grant of consent following the Secretary of State's conclusion regarding the environmental effects of the project, and the OGA grants consent, so the project may proceed;

(b) the Secretary of State refuses to agree to the OGA's grant of consent following the Secretary of State's conclusion regarding the environmental effects of the project, so the project may not proceed; or

(c) the Secretary of State agrees to the OGA's grant of consent following the Secretary of State's conclusion regarding the environmental effects of the project, but the OGA does not grant consent, so the project may not proceed.

Where the Secretary of State agrees to the grant of consent, conditions that TotalEnergies E&P UK Ltd must comply with may be attached to the agreement, including environmental conditions to avoid, prevent, reduce or offset any significant adverse effects on the environment, and measure to monitor such conditions.

Notice of the decisions of the Secretary of State and OGA decisions for the project will be published at: https://www.gov.uk/guidance/the-2020-eia-regulations#environmental-impact-assessments-eia where information on the Secretary of State's decision to agree to or refuse to agree to the grant of consent will also be made available.

Access to Further Information

Copies of this notice, the summary of the project and the Environmental Statement can be viewed and downloaded at https://services.totalenergies.uk/publications and at https://www.gov.uk/guidance/the-2020-eia-regulations#environmental-impact-assessments-eia. Access shall remain at least three months after the date on which the Secretary of State publishes the notice under Regulation 16(1) (publication of consent decisions).

A copy of the Environmental Statement and summary of the project may also be obtained by post or email. Requests should be made to:

NNS HSE Manager
TotalEnergies E&P UK Ltd
TotalEnergies House
Tarland Road
Westhill
Aberdeenshire
AB32 6JZ

Or by email to alwyn-east@totalenergies.com or by telephone 01224 297000 by 22nd November 2021.

Public Consultation

Representations, comments or questions relating to the project may be made to the Secretary of State by 22nd November 2021 All representations should quote reference number D/4264/2021 and may be made by letter or by email to:

Business Support Team
Offshore Petroleum Regulator for Environment & Decommissioning
Department for Business, Energy and Industrial Strategy
AB1 Building
Crimon Place
Aberdeen
AB10 1BJ

BST@beis.gov.uk

Judicial Review

A person aggrieved by the grant of consent for a project may use the procedure to apply for judicial review regarding the decisions made in respect of this project. A court may allow proceedings to challenge a decision made in respect of the Regulations.