

Annex A

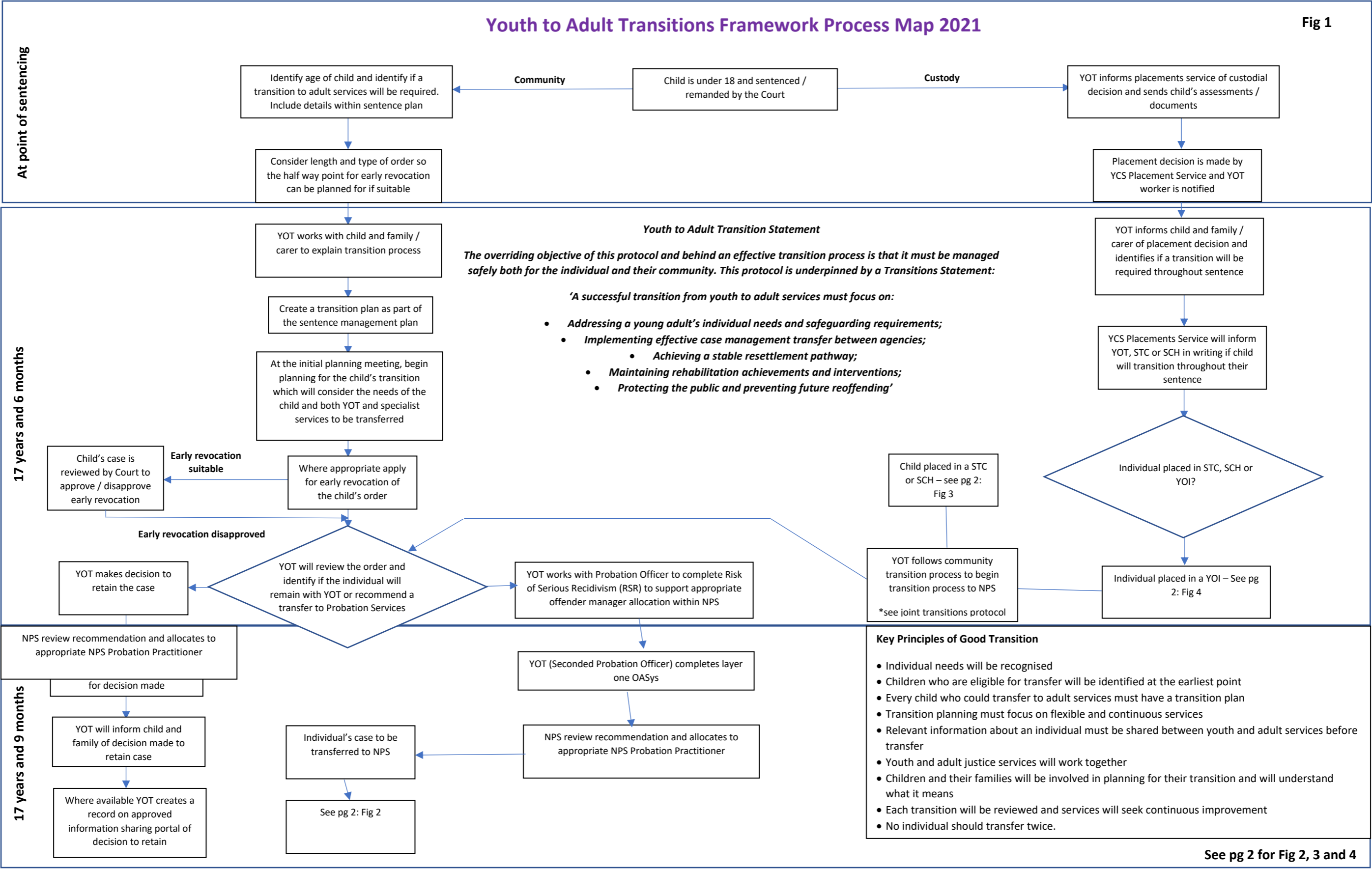
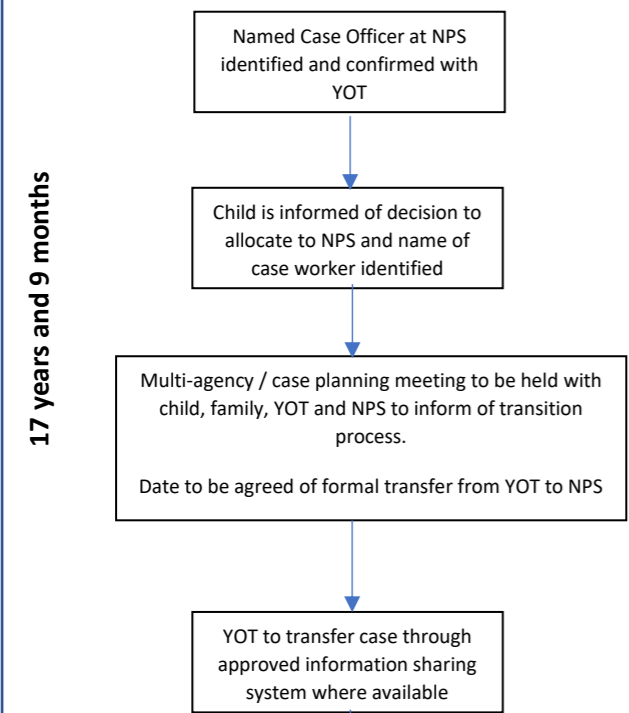
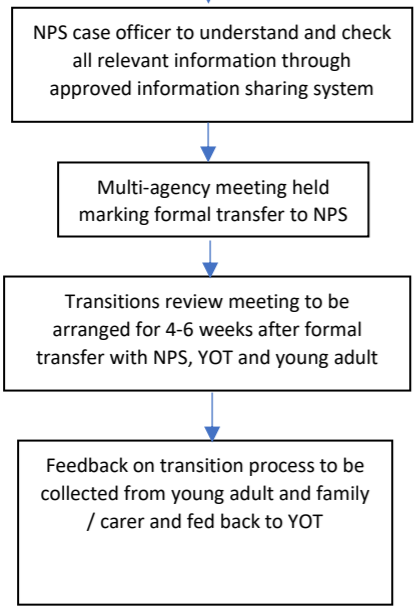

Fig 2 – Transition to NPS



Case Transferred



DTO Extended Supervision is required under 256AA of the Offender Rehabilitation Act 2014 where the individual reaches their 18th birthday before the mid-point of a sentence under 24 months. The extended supervision period begins at the end of the sentence and period of extended supervision ends on the expiry of twelve months from the mid-point of the sentence. The extended period of supervision does not apply to those who reach their 18th birthday after the mid-point of the DTO while serving the community element of the sentence.

Fig 3 – Transitions from a STC / SCH

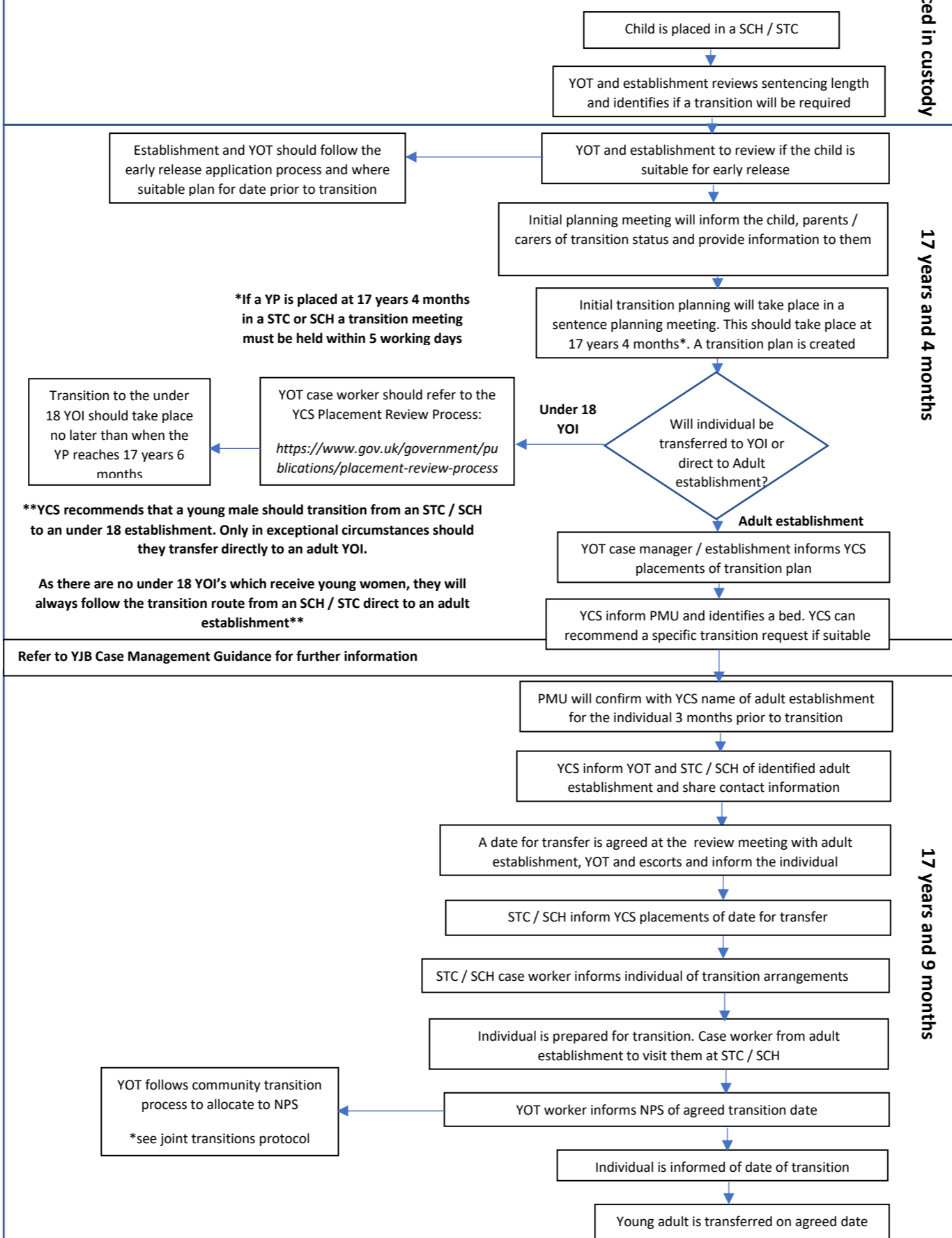
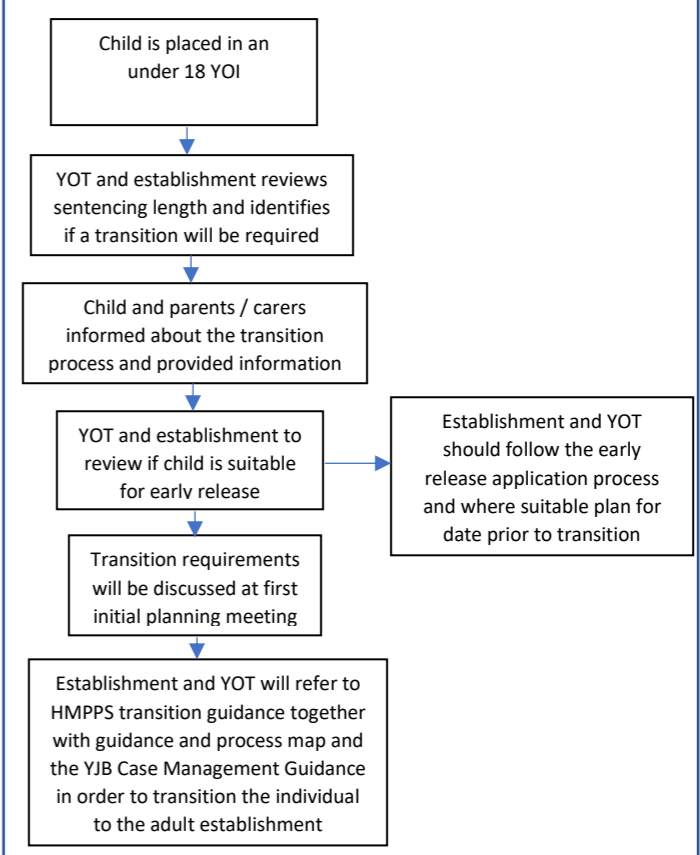

Fig 4 – Transitions from an under 18 YOI



If an individual is on remand or sentenced and is required to return to court, they should NOT be transitioned directly to the Adult Estate from Court.

The child should have a transition plan in place where it is identified that they will be returned to the under 18 establishment and then moved across to the adult estate following the transition process.

- Abbreviations**
- DTO – Detention Training Order
 - HMPPS – Her Majesty's Prison and Probation Service
 - NPS – National Probation Service
 - PMU – Population Management Unit
 - SCH – Secure Children's Home
 - STC – Secure Training Centre
 - YCS – Youth Custody Service
 - YJB – Youth Justice Board
 - YOI – Youth Offender Institution
 - YOT – Youth Offending Team