

Appendix A – Figures

- A1 - Grenfell Tower Site Location Map
- A2 - Grenfell Tower Sampling Areas for Stages 1 and 2
- A3 - Sampling Areas for Stages 1 and 2 with Historical Potentially Contaminative Land Uses
- A4 - Average Antimony Concentrations
- A5 - Average Dioxin-like PCB Concentrations
- A6a - Average Chlorinated Dioxins and Furans Concentrations – Shallow samples on Grass/Turf and Bare Soil
- A6b - Average Chlorinated Dioxins and Furans Concentrations – Shallow samples on Bare Soil only
- A7a - Individual Chlorinated Dioxins and Furans Concentrations – Shallow samples on Grass/Turf and Bare Soil
- A7b - Individual Chlorinated Dioxins and Furans Concentrations – Shallow samples on Bare Soil only
- A8a - Lead Concentrations with GSC and Background Data – Shallow samples up to 5km
- A8b - Lead Concentrations with GSC and Background Data – Shallow samples up to 500m
- A8c - Chlorinated Dioxins and Furans Concentrations – Shallow samples up to 5km
- A8d - Chlorinated Dioxins and Furans Concentrations – Shallow samples up to 500m
- A8e - BaP Concentrations with GSC and Background Data – Shallow samples up to 5km
- A8f - BaP Concentrations with GSC and Background Data – Shallow samples up to 500m
- A8g - Dioxin-like PCB Concentrations with GSC and Background Data – Shallow samples up to 5km
- A8h - Dioxin-like PCB Concentrations with GSC and Background Data – Shallow samples up to 500m
- A8i - Antimony Concentrations with GSC and Background Data – Shallow samples up to 5km
- A8j - Antimony Concentrations with GSC and Background Data – Shallow samples up to 500m
- A9a - Box and whisker plots of chlorinated dioxins and furans summary statistics
- A9b - Box and whisker plots of lead summary statistics
- A9c - Box and whisker plots of benzo(a)pyrene summary statistics
- A9d - Box and whisker plots of antimony summary statistics
- A9e - Box and whisker plots of dioxin-like PCB summary statistics

File Name: \\aecom.com\EMIA\UK\CRD\Jobs\PR-458020_Grenfell_Tower_Stage_2_GIS\02_Maps\Figure A1 - Location Plan.mxd

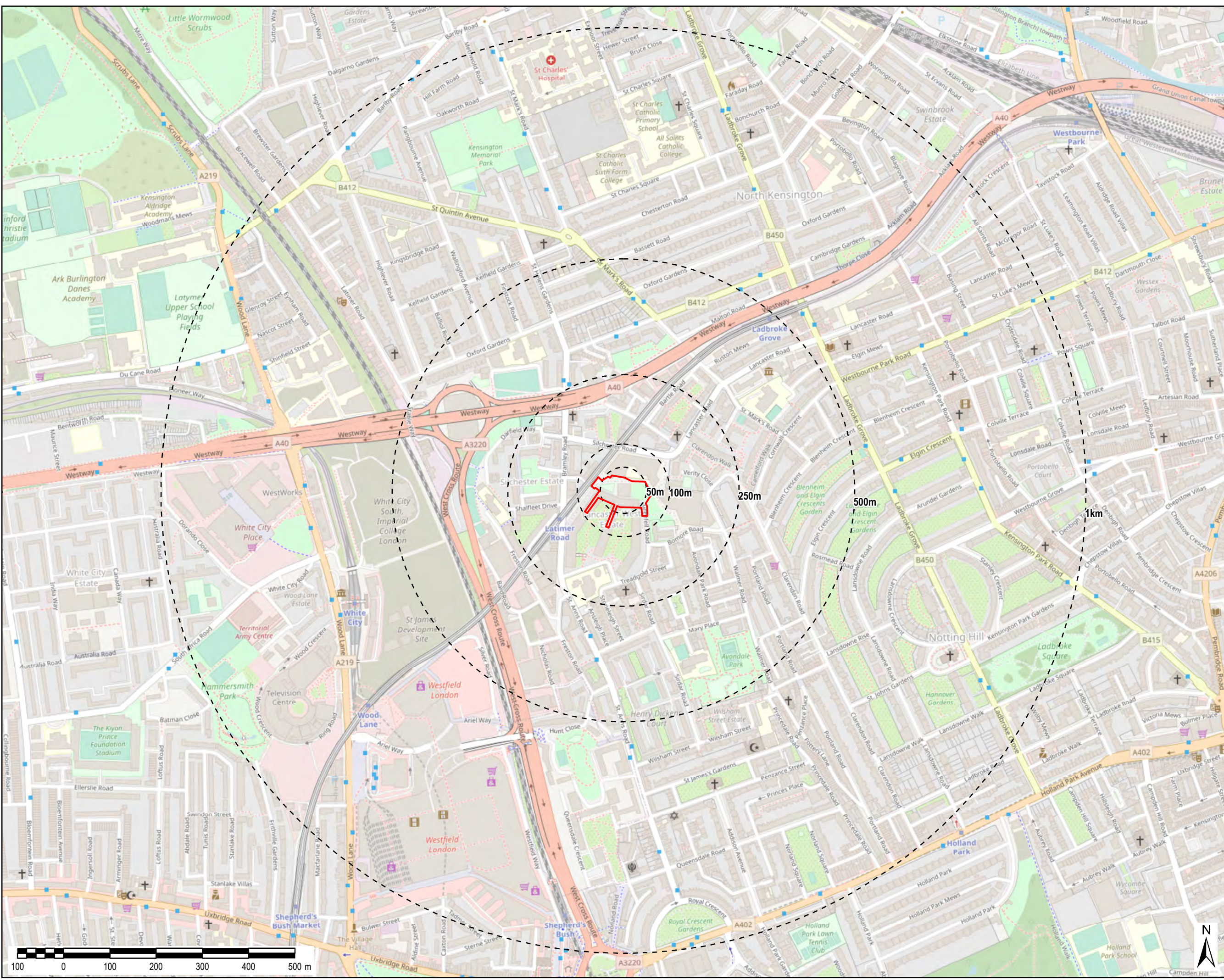

THIS DRAWING IS TO BE USED ONLY FOR THE PURPOSE OF ISSUE THAT IT WAS ISSUED FOR AND IS SUBJECT TO AMENDMENT

LEGEND

- Tower Cordon
- Radial Distance from Tower

Copyright
 Contains Ordnance Survey Data © Crown Copyright and database right 2019.
 Contains public sector information licensed under the Open Government Licence v3.0.
 © Crown Copyright and Landmark Information Group Limited 2019. All rights reserved.
 Service Layer Credits: © OpenStreetMap (and) contributors, CC-BY-SA

Client
ROYAL BOROUGH OF KENSINGTON & CHELSEA

Project Title
GRENFELL STAGE 2 ASSESSMENT

Drawing Title
GRENFELL TOWER SITE LOCATION MAP

Drawn GM	Checked GC	Approved DD	Date 18/03/2021
AECOM Internal Project No. 60632092		Scale @ A3 1:7,500	

THIS DOCUMENT HAS BEEN PREPARED PURSUANT TO AND SUBJECT TO THE TERMS OF AECOM'S APPOINTMENT BY ITS CLIENT. AECOM ACCEPTS NO LIABILITY FOR ANY USE OF THIS DOCUMENT OTHER THAN BY ITS ORIGINAL CLIENT OR FOLLOWING AECOM'S EXPRESS AGREEMENT TO SUCH USE, AND ONLY FOR THE PURPOSES FOR WHICH IT WAS PREPARED AND PROVIDED.

AECOM
 Mispiret
 Alconon Link, Basingstoke
 Hampshire, RG21 7PP
 Telephone (01256) 310200
 Fax (01256) 310210
 www.aecom.com



Drawing Number
FIGURE A1

Rev
01

File Name: \\eu.aecom.com\EMIA\UK\CRD1\Jobs\PR-458020_Grenfell_Tower_Stage_2\GIS\02_Maps\Figure A2 - Sample Sites Location Plan.mxd

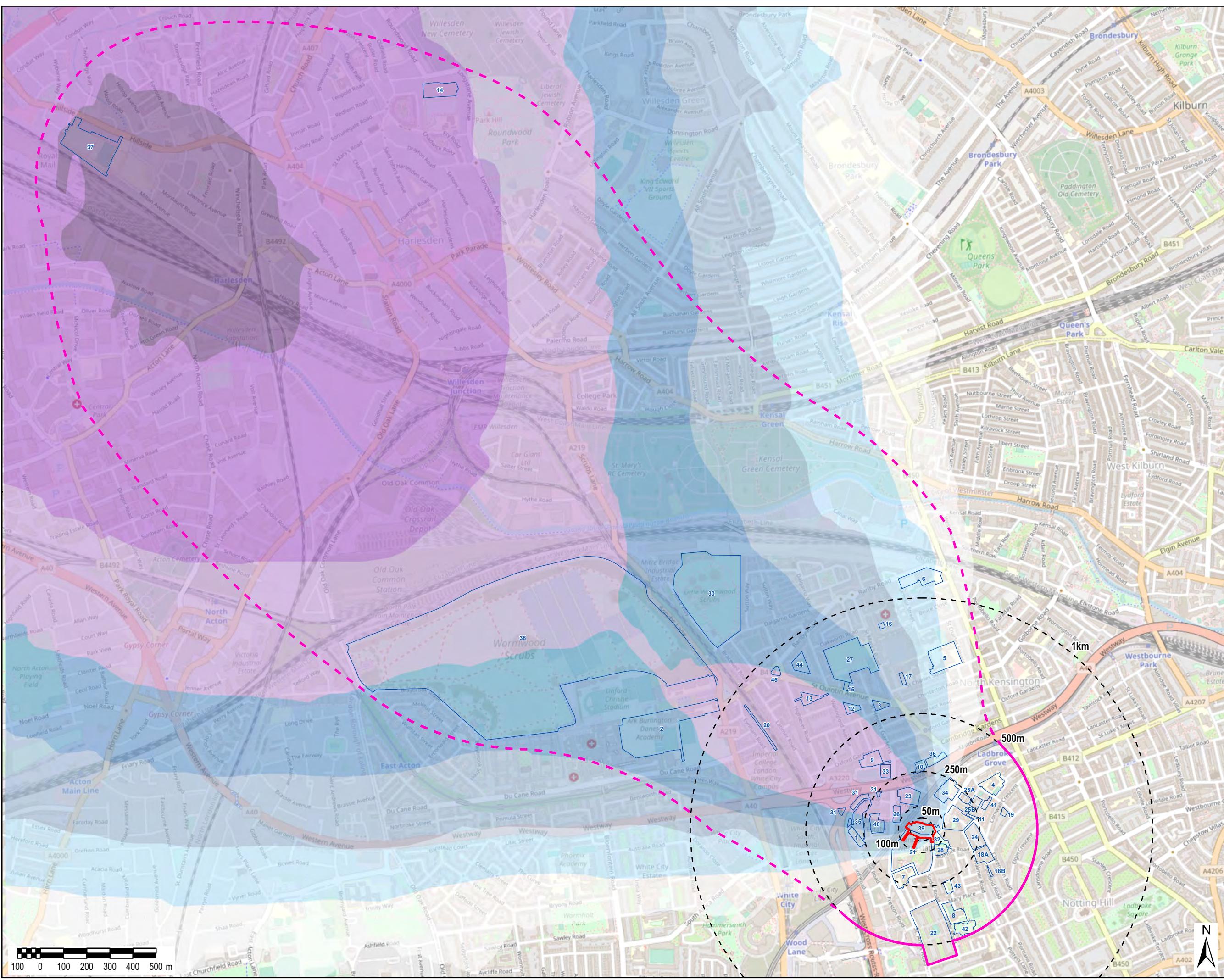

THIS DRAWING IS TO BE USED ONLY FOR THE PURPOSE OF ISSUE THAT IT WAS ISSUED FOR AND IS SUBJECT TO AMENDMENT

LEGEND

- Tower Cordon
- Sample Areas
- Radial Distance from Tower
- Investigation area indicative boundary

Indicative Plume Extent

Deposition (gm²)

- 1.0e+00 - 3.2e+00
- 3.2e-01 - 1.0e+00
- 1.0e-01 - 3.2e-01
- 3.2e-02 - 1.0e-01
- 1.0e-02 - 3.2e-02
- 3.2e-03 - 1.0e-02
- 1.0e-03 - 3.2e-03

Solid investigation area indicative boundary delimits a 500m radius from Grenfell Tower

Dashed investigation area indicative boundary shows area encompassing core of modelled plume and specific sites identified for sampling in the Stage 2 detailed design

Copyright
 Contains Ordnance Survey Data © Crown Copyright and database right 2019.
 Contains public sector information licensed under the Open Government Licence v3.0.
 © Crown Copyright and Landmark Information Group Limited 2019. All rights reserved.
 Service Layer Credits: © OpenStreetMap (and) contributors, CC-BY-SA

Client
ROYAL BOROUGH OF KENSINGTON & CHELSEA

Project Title
GRENFELL STAGE 2 ASSESSMENT

Drawing Title
GRENFELL TOWER SAMPLING AREAS FOR STAGES 1 AND 2

Drawn GM	Checked GC	Approved DD	Date 05/05/2021
AECOM Internal Project No. 60632092		Scale @ A3 1:15,000	

THIS DOCUMENT HAS BEEN PREPARED PURSUANT TO AND SUBJECT TO THE TERMS OF AECOM'S APPOINTMENT BY ITS CLIENT. AECOM ACCEPTS NO LIABILITY FOR ANY USE OF THIS DOCUMENT OTHER THAN BY ITS ORIGINAL CLIENT OR FOLLOWING AECOM'S EXPRESS AGREEMENT TO SUCH USE, AND ONLY FOR THE PURPOSES FOR WHICH IT WAS PREPARED AND PROVIDED.

AECOM
 Midpoint
 Alençon Link, Basingstoke
 Hampshire, RG21 7PP
 Telephone (01256) 310200
 Fax (01256) 310201
 www.aecom.com



Drawing Number
FIGURE A2

Rev
01

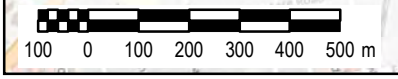

File Name: \\aecom.com\EMIA\UK\CRD1\Jobs\PR-458020_Grenfell_Tower_Stage_2_GIS\02_Maps\Figure A3 - Sampling Areas and Historic Contaminated Land.mxd

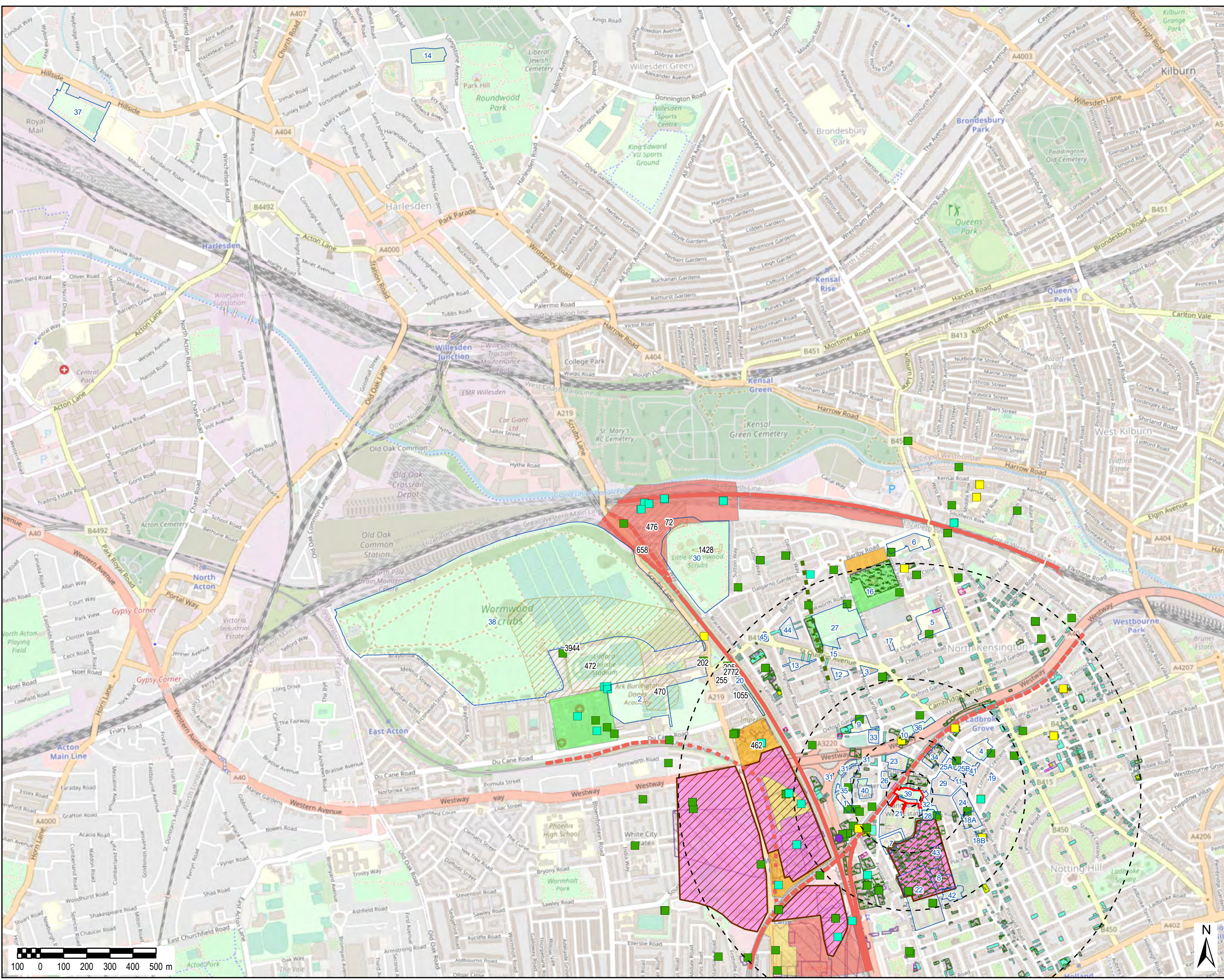

THIS DRAWING IS TO BE USED ONLY FOR THE PURPOSE OF ISSUE THAT IT WAS ISSUED FOR AND IS SUBJECT TO AMENDMENT

LEGEND

- Tower Cordon
- Sample
- Radial Distance from Tower
- Landmark Envirocheck data information**
 - Above Ground Storage Tanks
 - Historical Map Interpretation
 - Trade Directory Information
 - Below Ground Storage Tanks
- Historic Tanks**
 - Electrical Sub Station Facilities
 - Potential Tanks
 - Tanks
- Potentially Infilled Land (Non-Water)**
 - Unknown Filled Ground (Pit, quarry etc)
- Potentially Contaminative Industrial Uses (Past Land Use) - Point Features**
 - Coal storage and depot
 - Metal casting/foundries
 - Railways
 - Sewage
 - Clay bricks & tiles [manufacture]
 - Factory or works - use not specified
 - Hospitals
 - Railways
 - Road haulage
 - RBKC identified potentially contaminated land
 - LBHF identified potential contaminated sites
 - RBKC identified areas of Geoenvironmental interest
 - RBKC registered trade directory entries
 - RBKC Sites of Geoenvironmental Interest based on Historic Maps

Copyright
 Contains Ordnance Survey Data © Crown Copyright and database right 2019.
 Contains public sector information licensed under the Open Government Licence v3.0.
 © Crown Copyright and Landmark Information Group Limited 2019. All rights reserved.
 Service Layer Credits: © OpenStreetMap (and) contributors, CC-BY-SA

Client
ROYAL BOROUGH OF KENSINGTON & CHELSEA

Project Title
GRENFELL STAGE 2 ASSESSMENT

Drawing Title
SAMPLING AREAS FOR STAGES 1 AND 2 WITH HISTORICAL POTENTIALLY CONTAMINATIVE LAND USES

Drawn GM	Checked GC	Approved DD	Date 18/03/2021
AECOM Internal Project No. 60632092		Scale @ A3 1:15,000	

THIS DOCUMENT HAS BEEN PREPARED PURSUANT TO AND SUBJECT TO THE TERMS OF AECOM'S APPOINTMENT BY ITS CLIENT. AECOM ACCEPTS NO LIABILITY FOR ANY USE OF THIS DOCUMENT OTHER THAN BY ITS ORIGINAL CLIENT OR FOLLOWING AECOM'S EXPRESS AGREEMENT TO SUCH USE, AND ONLY FOR THE PURPOSES FOR WHICH IT WAS PREPARED AND PROVIDED.

AECOM
 Midport
 Alençon Link, Basingstoke
 Hampshire, RG21 7PP
 Telephone (01256) 310200
 Fax (01256) 310201
 www.aecom.com

File Name: \\eu.aecomnet.com\EMIA\UK\CRD1\Jobs\PR-458020_Grenfell_Tower_Stage_2\GIS\950_Stage2_GIS\02_Maps\Figure A4 - Average Antimony.mxd

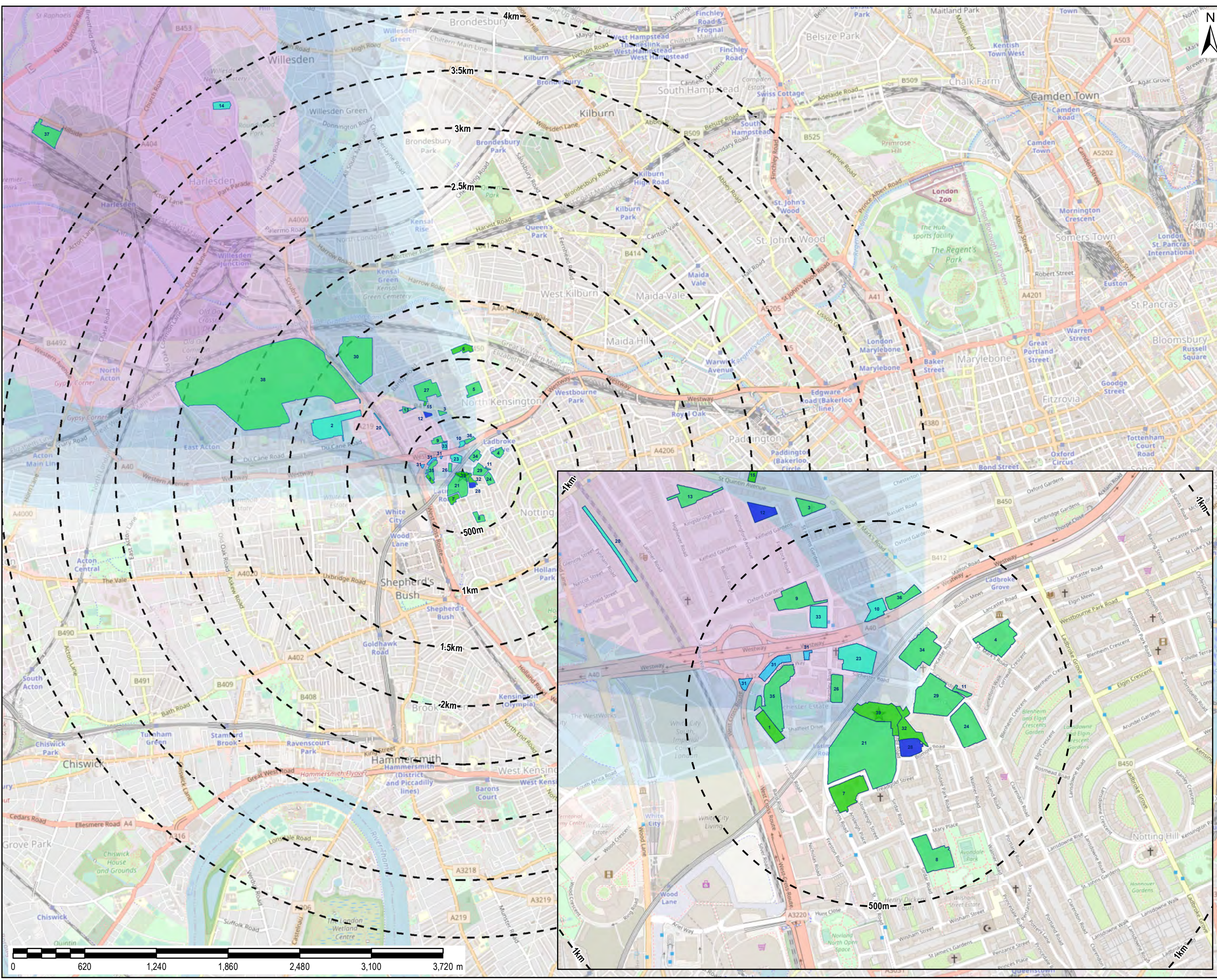

THIS DRAWING IS TO BE USED ONLY FOR THE PURPOSE OF ISSUE THAT IT WAS ISSUED FOR AND IS SUBJECT TO AMENDMENT

LEGEND

- ★ Grenfell Tower
- - - 500m Buffer Intervals

Mean antimony concentration (mg/kg)

- 0-2
- 2-4
- 4-6
- 6-8
- 8-10
- 10-12

Indicative Plume Extent

Deposition (g/m²)

- 1.0e+00 - 3.2e+00
- 3.2e-01 - 1.0e+00
- 1.0e-01 - 3.2e-01
- 3.2e-02 - 1.0e-01
- 1.0e-02 - 3.2e-02
- 3.2e-03 - 1.0e-02
- 1.0e-03 - 3.2e-03

Copyright
Contains Ordnance Survey Data © Crown Copyright and database right 2020

Client
ROYAL BOROUGH OF KENSINGTON & CHELSEA

Project Title
GRENFELL PHASE 2 ASSESSMENT

Drawing Title
STAGE 2 AVERAGE ANTIMONY CONCENTRATIONS

Drawn GM	Checked GC	Approved DD	Date 01/06/2021
AECOM Internal Project No. 60632092		Scale @ A3 1:9,000	

THIS DOCUMENT HAS BEEN PREPARED PURSUANT TO AND SUBJECT TO THE TERMS OF AECOM'S APPOINTMENT BY ITS CLIENT. AECOM ACCEPTS NO LIABILITY FOR ANY USE OF THIS DOCUMENT OTHER THAN BY ITS ORIGINAL CLIENT OR FOLLOWING AECOM'S EXPRESS AGREEMENT TO SUCH USE AND ONLY FOR THE PURPOSES FOR WHICH IT WAS PREPARED AND PROVIDED.

AECOM
Midpoint
Alencon Link, Basingstoke
Hampshire, RG21 7PP
Telephone (01256) 310200
Fax (01256) 310201
www.aecom.com



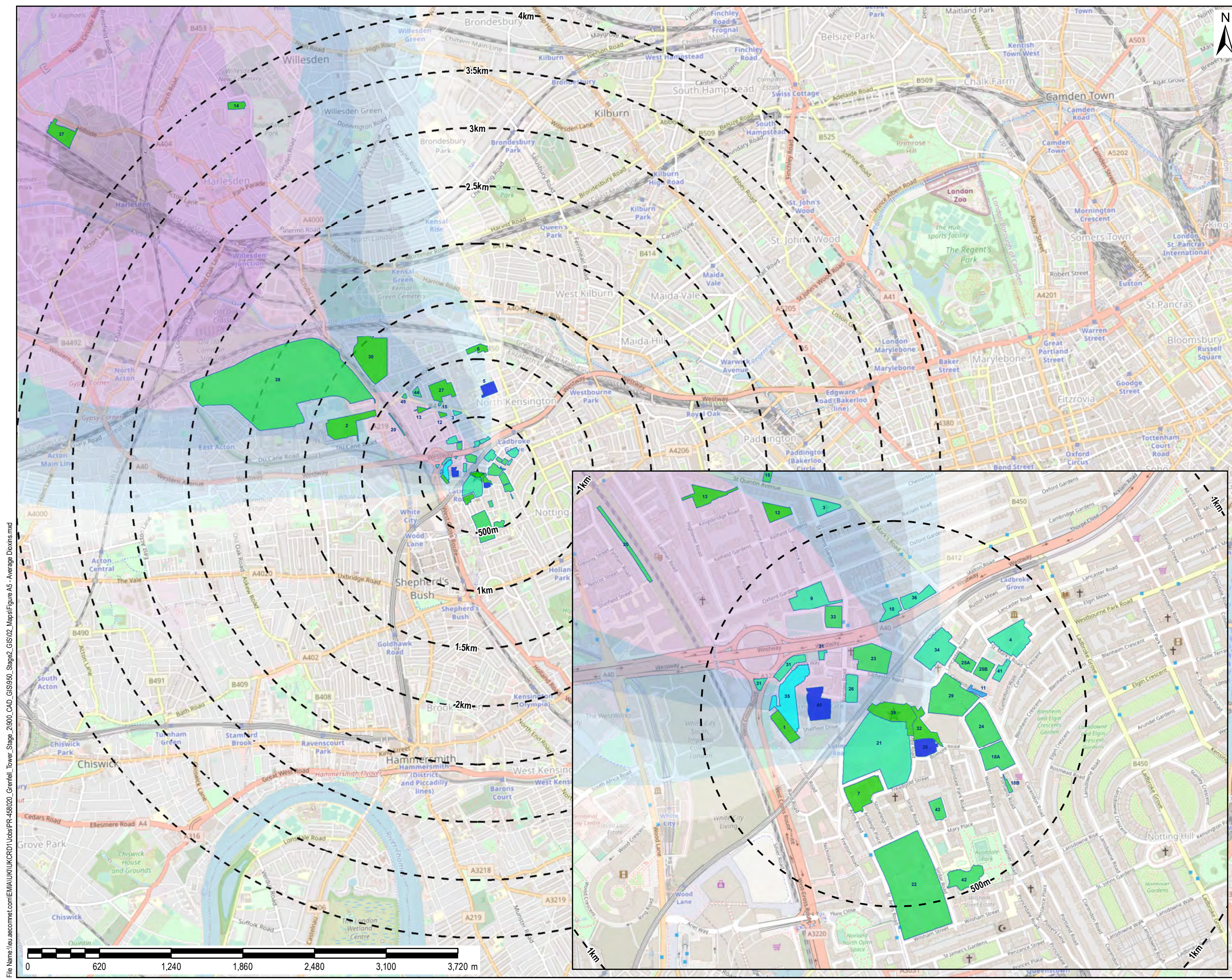

THIS DRAWING IS TO BE USED ONLY FOR THE PURPOSE OF ISSUE THAT IT WAS ISSUED FOR AND IS SUBJECT TO AMENDMENT

LEGEND

- ★ Grenfell Tower
- 500m Buffer Intervals
- Stage 1 and Stage 2 Site Average Dioxin like PCBs (µg/kg)**
- 0.4 - 1.0
- 1.0 - 2.0
- 2.0 - 3.0
- 3.0 - 4.0
- 4.0 - 5.0
- 6.0 - 33.0
- Indicative Plume Extent**
- Deposition (g/m²)**
- 1.0e+00 - 3.2e+00
- 3.2e-01 - 1.0e+00
- 1.0e-01 - 3.2e-01
- 3.2e-02 - 1.0e-01
- 1.0e-02 - 3.2e-02
- 3.2e-03 - 1.0e-02
- 1.0e-03 - 3.2e-03

Copyright
Contains Ordnance Survey Data © Crown Copyright and database right 2020

Client
ROYAL BOROUGH OF KENSINGTON & CHELSEA

Project Title
GRENFELL PHASE 2 ASSESSMENT

Drawing Title
STAGE 1 AND 2 AVERAGE DIOXIN-LIKE PCBs TOPSOIL CONCENTRATIONS

Drawn GM	Checked GC	Approved DD	Date 28/05/2021
AECOM Internal Project No. 60632092		Scale @ A3 1:9,000	

THIS DOCUMENT HAS BEEN PREPARED PURSUANT TO AND SUBJECT TO THE TERMS OF AECOM'S APPOINTMENT BY ITS CLIENT. AECOM ACCEPTS NO LIABILITY FOR ANY USE OF THIS DOCUMENT OTHER THAN BY ITS ORIGINAL CLIENT OR FOLLOWING AECOM'S EXPRESS AGREEMENT TO SUCH USE AND ONLY FOR THE PURPOSES FOR WHICH IT WAS PREPARED AND PROVIDED.

AECOM
Midpoint
Alençon Link, Basingstoke
Hampshire, RG21 7PP
Telephone (01256) 310200
Fax (01256) 310201
www.aecom.com



File Name: \\eu.aecomnet.com\EMIA\UK\CRD1\Jobs\PR-458020_Grenfell_Tower_Stage_2_GIS\950_Stage2_GIS\950_Map\Figure A5 - Average Dioxins.mxd

File Name: \\eu.aecomnet.com\EMIA\UK\CRD1\Jobs\PR-458020_Grenfell_Tower_Stage_2_GIS\02_Maps\Figure A6A - Sum 17 Chlorinated dioxins furans Concentrations.mxd

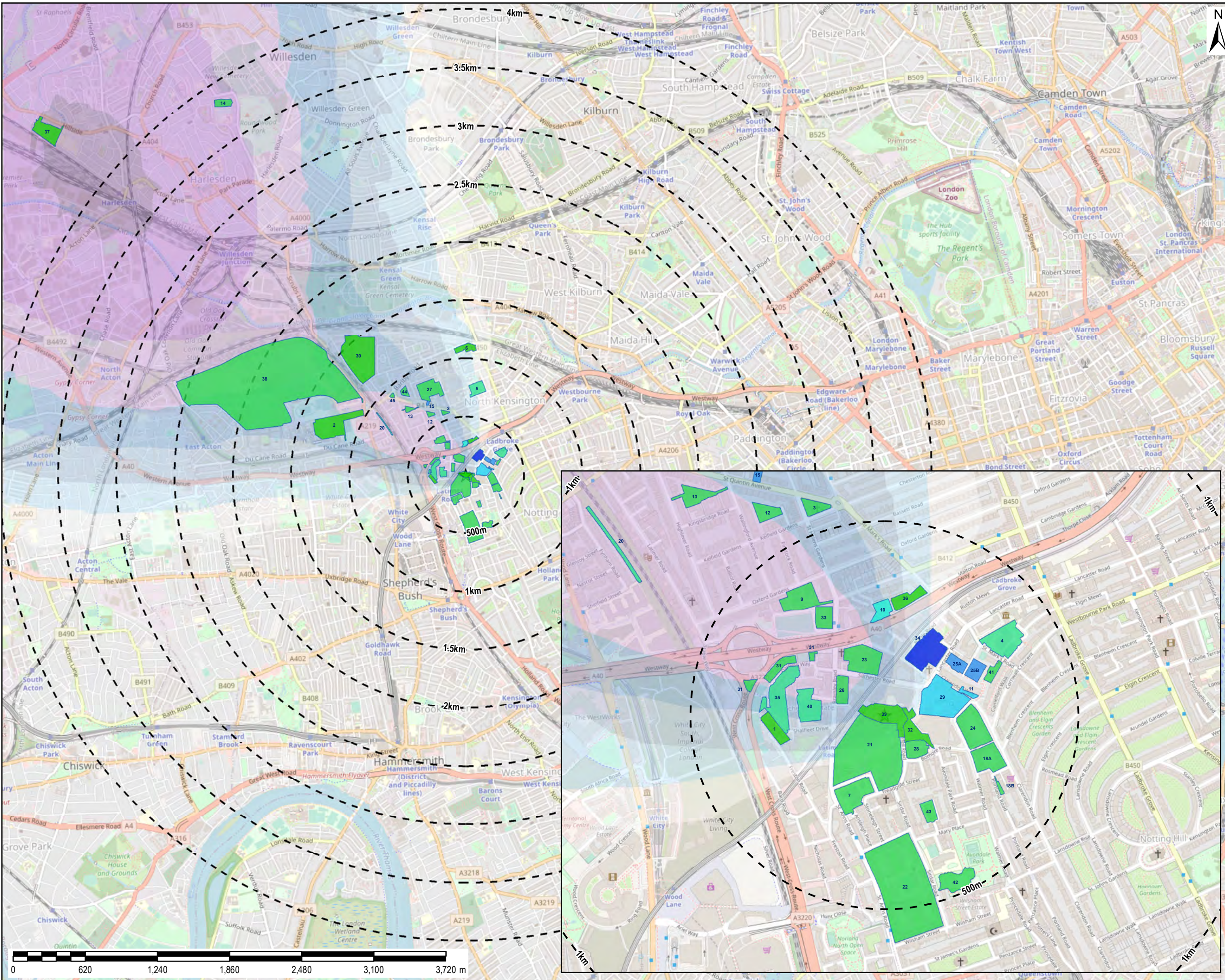

THIS DRAWING IS TO BE USED ONLY FOR THE PURPOSE OF ISSUE THAT IT WAS ISSUED FOR AND IS SUBJECT TO AMENDMENT

LEGEND

- Grenfell Tower
- 500m Buffer Intervals
- Concentration range (ng/kg)**
- <math><500</math>
- 500-1500
- 1500-3000
- 3000-4500
- 4500-6000
- 6000-7500
- >9000
- Indicative Plume Extent**
- Deposition (g/m²)**
- 1.0e+00 - 3.2e+00
- 3.2e-01 - 1.0e+00
- 1.0e-01 - 3.2e-01
- 3.2e-02 - 1.0e-01
- 1.0e-02 - 3.2e-02
- 3.2e-03 - 1.0e-02
- 1.0e-03 - 3.2e-03

Copyright
Contains Ordnance Survey Data © Crown Copyright and database right 2020

Client
ROYAL BOROUGH OF KENSINGTON & CHELSEA

Project Title
GRENFELL PHASE 2 ASSESSMENT

Drawing Title
STAGE 1 & STAGE 2 AVERAGE SUM OF 17 CHLORINATED DIOXINS & FURANS CONCENTRATION

Drawn GM	Checked GC	Approved DD	Date 01/06/2021
AECOM Internal Project No. 60632092		Scale @ A3 1:30,000	

THIS DRAWING HAS BEEN PREPARED PURSUANT TO AND SUBJECT TO THE TERMS OF AECOM'S APPOINTMENT BY ITS CLIENT. AECOM ACCEPTS NO LIABILITY FOR ANY USE OF THIS DOCUMENT OTHER THAN BY ITS ORIGINAL CLIENT OR FOLLOWING AECOM'S EXPRESS AGREEMENT TO SUCH USE, AND ONLY FOR THE PURPOSES FOR WHICH IT WAS PREPARED AND PROVIDED.

AECOM
Midpoint
Alencon Link, Basingstoke
Hampshire, RG21 7PP
Telephone (01256) 310200
Fax (01256) 310201
www.aecom.com



File Name: \\eu.aecomnet.com\EMIA\UK\CRD1\Jobs\PR-458020_Grenfell_Tower_Stage_2\GIS\02_Stage2_GIS\02_Maps\Figure A6B - Sum 17 Chlorinated dioxins furans Concentrations Bare Soil.mxd

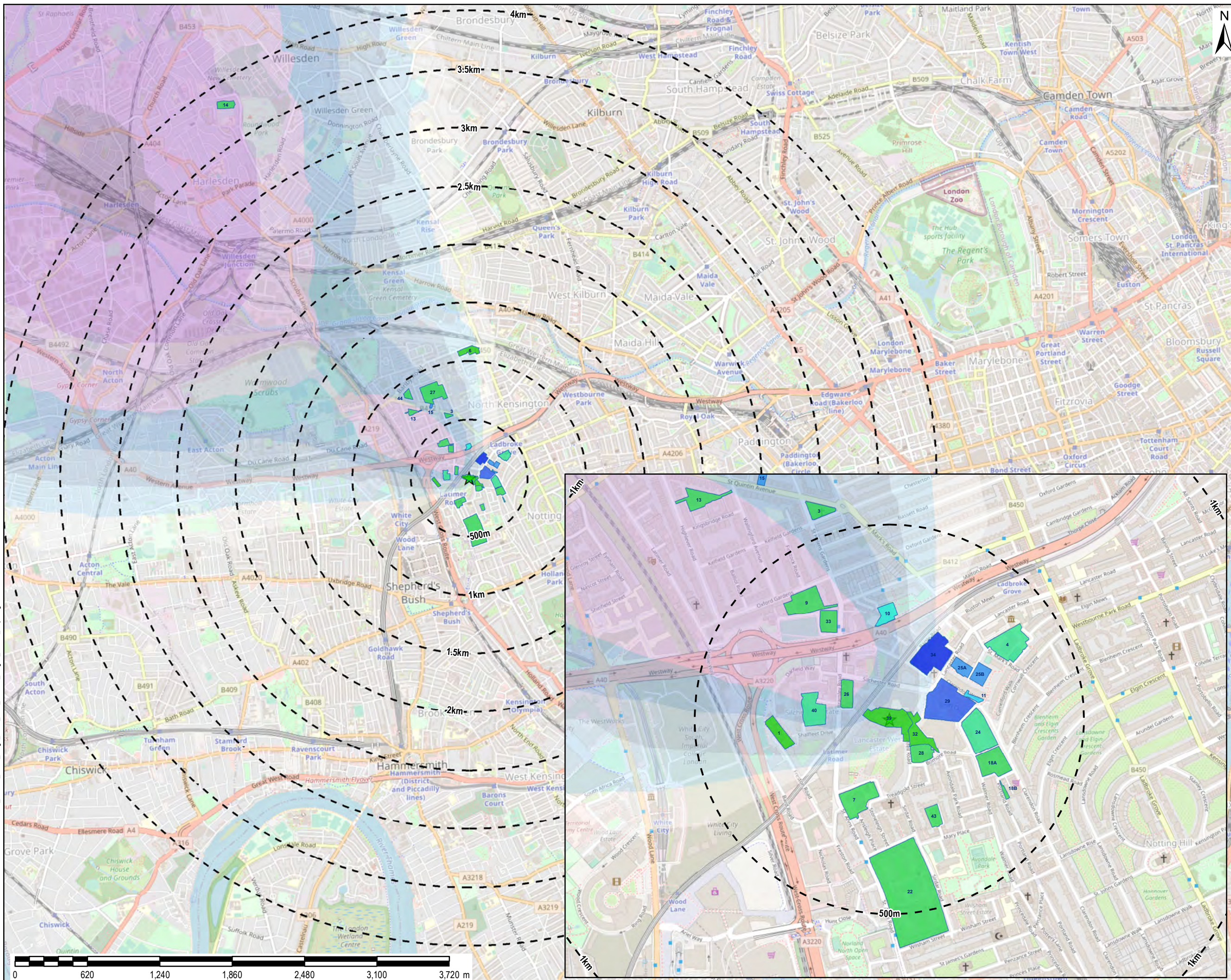

THIS DRAWING IS TO BE USED ONLY FOR THE PURPOSE OF ISSUE THAT IT WAS ISSUED FOR AND IS SUBJECT TO AMENDMENT

LEGEND

- ★ Grenfell Tower
- - - 500m Buffer Intervals

Concentration range (ng/kg)

- <500
- 500-1500
- 1500-3000
- 3000-4500
- 4500-6000
- 6000-7500
- 7500-9000
- >9000

Indicative Plume Extent

Deposition (g/m²)

- 1.0e+00 - 3.2e+00
- 3.2e-01 - 1.0e+00
- 1.0e-01 - 3.2e-01
- 3.2e-02 - 1.0e-01
- 1.0e-02 - 3.2e-02
- 3.2e-03 - 1.0e-02
- 1.0e-03 - 3.2e-03

Copyright
Contains Ordnance Survey Data © Crown Copyright and database right 2020

Client
ROYAL BOROUGH OF KENSINGTON & CHELSEA

Project Title
GRENFELL PHASE 2 ASSESSMENT

Drawing Title
STAGE 1 & STAGE 2 AVERAGE SUM OF 17 CHLORINATED DIOXINS & FURANS CONCENTRATION, BARE SOIL ONLY

Drawn GM	Checked GC	Approved DD	Date 28/05/2021
AECOM Internal Project No. 60632092		Scale @ A3 1:9,000	

THIS DOCUMENT HAS BEEN PREPARED PURSUANT TO AND SUBJECT TO THE TERMS OF AECOM'S APPOINTMENT BY ITS CLIENT. AECOM ACCEPTS NO LIABILITY FOR ANY USE OF THIS DOCUMENT OTHER THAN BY ITS ORIGINAL CLIENT OR FOLLOWING AECOM'S EXPRESS AGREEMENT TO SUCH USE, AND ONLY FOR THE PURPOSES FOR WHICH IT WAS PREPARED AND PROVIDED.

AECOM
Midpoint
Alençon Link, Basingstoke
Hampshire, RG21 7PP
Telephone (01256) 310200
Fax (01256) 310201
www.aecom.com

Drawing Number
FIGURE A6B

Rev
01



File Name: \\eu.aecomnet.com\EMIA\UK\UKCRD1\Jobs\PR-458020_Grenfell_Tower_Stage_2\GIS\02_Maps\Figure A7A - Sum 17 Chlorinated dioxins furans.mxd

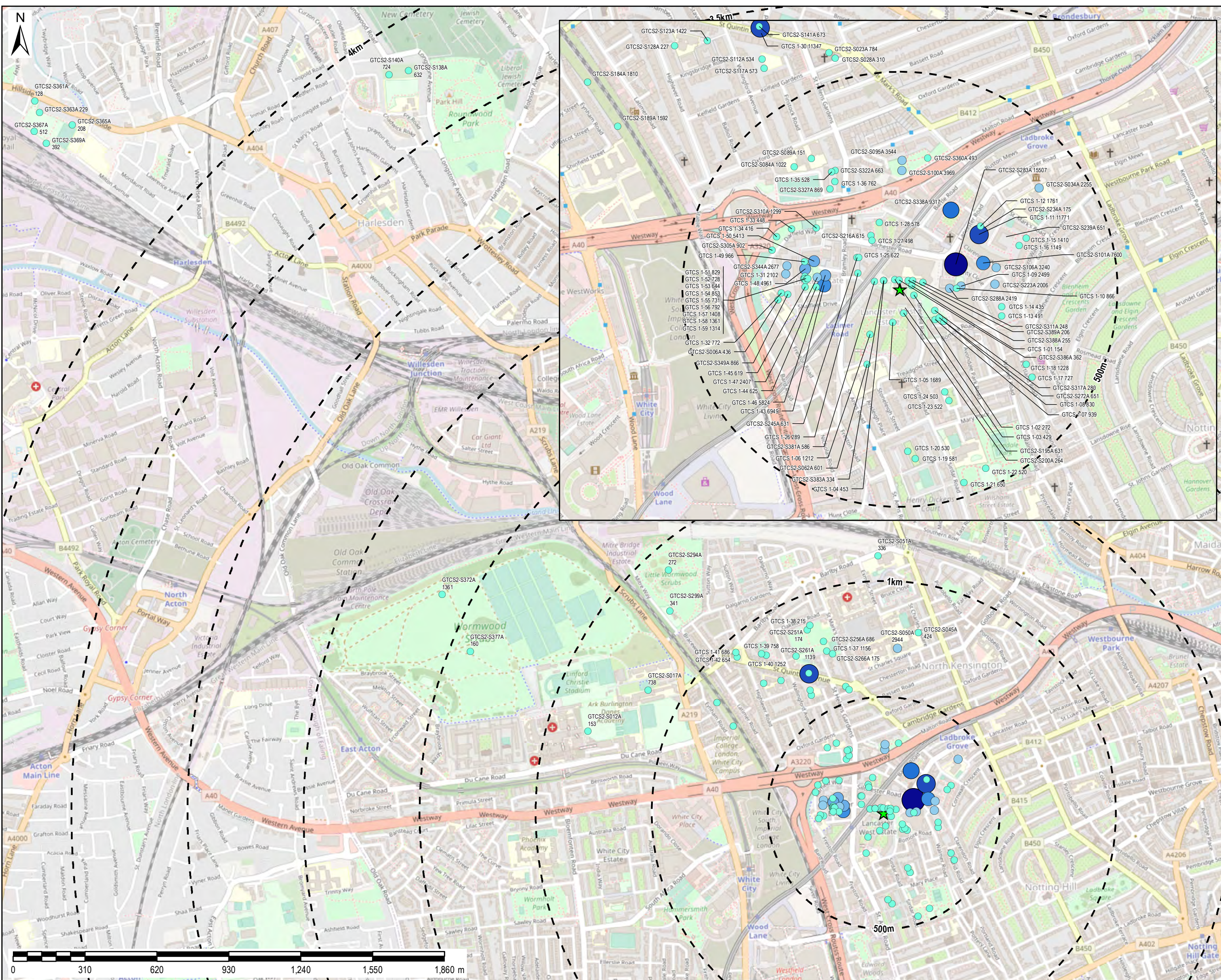

THIS DRAWING IS TO BE USED ONLY FOR THE PURPOSE OF ISSUE THAT IT WAS ISSUED FOR AND IS SUBJECT TO AMENDMENT

LEGEND

- Grenfell Tower
- 500m Buffer Intervals

Sum 17 Chlorinated dioxins & furans (ng/kg)

- >2000
- 2000-4000
- 4000-6000
- 6000-8000
- 8000-10000
- 10000-12000
- >14000

Copyright
Contains Ordnance Survey Data © Crown Copyright and database right 2020

Client
ROYAL BOROUGH OF KENSINGTON & CHELSEA

Project Title
GRENELL PHASE 2 ASSESSMENT

Drawing Title
SOIL SAMPLE RESULTS SUM OF 17 CHLORINATED DIOXINS & FURANS CONCENTRATION

Drawn GM	Checked GC	Approved DD	Date 02/06/2021
AECOM Internal Project No. 60632092		Scale @ A3 1:8,000	

THIS DOCUMENT HAS BEEN PREPARED PURSUANT TO AND SUBJECT TO THE TERMS OF AECOM'S APPOINTMENT BY ITS CLIENT. AECOM ACCEPTS NO LIABILITY FOR ANY USE OF THIS DOCUMENT OTHER THAN BY ITS ORIGINAL CLIENT OR FOLLOWING AECOM'S EXPRESS AGREEMENT TO SUCH USE AND ONLY FOR THE PURPOSES FOR WHICH IT WAS PREPARED AND PROVIDED.

AECOM
Midpoint
Alencon Link, Basingstoke
Hampshire, RG21 7PP
Telephone (01256) 310200
Fax (01256) 310201
www.aecom.com



File Name: \\eu.aecom.com\EMIA\UK\KCRD1\Jobs\PR-458020_Grenfell_Tower_Stage_2\GIS\02_Maps\Figure A7B - Sum 17 Chlorinated dioxins furans Bare Soil.mxd

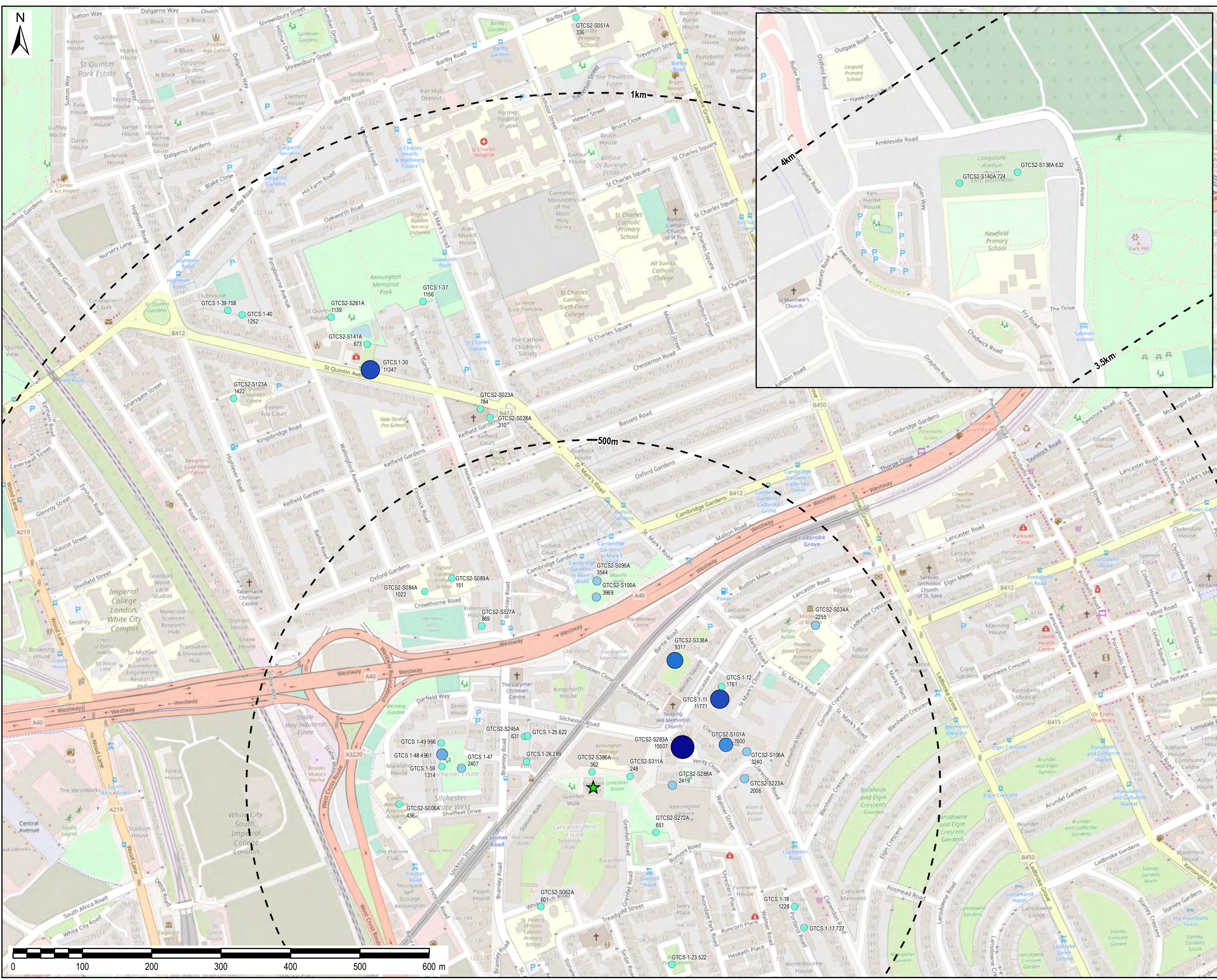

THIS DRAWING IS TO BE USED ONLY FOR THE PURPOSE OF ISSUE THAT IT WAS ISSUED FOR AND IS SUBJECT TO AMENDMENT

LEGEND

- Grenfell Tower
- 500m Buffer Intervals

Sum 17 Chlorinated dioxins & furans (ng/kg) - Bare Soil

- >2000
- 2000-4000
- 4000-6000
- 6000-8000
- 8000-10000
- 10000-12000
- >14000

Copyright
Contains Ordnance Survey Data © Crown Copyright and database right 2020

Client
ROYAL BOROUGH OF KENSINGTON & CHELSEA

Project Title
GRENFELL PHASE 2 ASSESSMENT

Drawing Title
SOIL SAMPLE RESULTS SUM OF 17 CHLORINATED DIOXINS & FURANS CONCENTRATION, BARE SOIL ONLY

Drawn GM	Checked GC	Approved DD	Date 02/06/2021
AECOM Internal Project No. 60632092		Scale @ A3 1:5,000	

THIS DOCUMENT HAS BEEN PREPARED PURSUANT TO AND SUBJECT TO THE TERMS OF AECOM'S APPOINTMENT BY ITS CLIENT. AECOM ACCEPTS NO LIABILITY FOR ANY USE OF THIS DOCUMENT OTHER THAN BY ITS ORIGINAL CLIENT OR FOLLOWING AECOM'S EXPRESS AGREEMENT TO SUCH USE AND ONLY FOR THE PURPOSES FOR WHICH IT WAS PREPARED AND PROVIDED.

AECOM
Midpoint
Alcon Link, Basingstoke
Hampshire, RG21 7PP
Telephone (01256) 310200
Fax (01256) 310201
www.aecom.com



