



09 June 2021

Year: 2021 Week: 22

## In This Issue:

- Key messages.
- Diagnostic indicators at a glance.
- Weekly report statistics.
- Total attendances.
- Respiratory.
- Gastrointestinal.
- Cardiac.
- Notes and caveats.
- Acknowledgements.

## Key messages

Data to: 06 June 2021

During week 22 COVID-19-like emergency department attendances increased slightly, notably in the North West (figures 3 & 3b). Acute respiratory infections stabilised but remain above seasonally expected levels, particularly in children aged up to 5 years (figure 5a). Bronchiolitis attendances also increased above baseline, and are now above Pre-COVID seasonally expected levels (figure 6). Gastroenteritis increased above baseline levels in week 22 (figure 11).

Note: during the COVID-19 pandemic, patients with COVID-19 symptoms are generally advised to initially access a COVID-19 test through the national COVID-19 testing programme. This is likely to result in lower numbers of patients accessing health advice as monitored through syndromic surveillance systems. Syndromic data should therefore be interpreted with some caution and in the context of other COVID-19 monitoring data sources.

Baselines have been refreshed, with 2 now presented from figure 4 onwards:

- Baseline: current seasonally expected levels of activity, including 2020 data (black lines)
- Pre-COVID level: seasonally expected levels of activity, excluding 2020 (orange lines)

Please see [notes and caveats](#) for information about the ED syndromic indicators including important caveats around the interpretation.

A Heat-Health Watch system operates in England from 1 June to 15 September each year. As part of the Heatwave Plan for England, the PHE Real-time Syndromic Surveillance team will be routinely monitoring the public health impact of hot weather using syndromic surveillance data during this period. <http://www.metoffice.gov.uk/weather/uk/heathealth/>

Heat-health watch level (current reporting week): Level 1: **Summer preparedness**

## Diagnostic indicators at a glance:

Further details on the syndromic indicators reported and baselines can be found on page 10.

Indicator	Current trend	Level
COVID-19-like	increasing	-
Respiratory	no trend	above baseline (above pre-COVID level)
Acute Respiratory Infection	no trend	above baseline (above pre-COVID level)
Bronchiolitis	increasing	above baseline (similar to pre-COVID level)
Influenza-like Illness	no trend	similar to baseline and pre-COVID level
Pneumonia	no trend	above baseline (below pre-COVID level)
Asthma	no trend	above baseline (below pre-COVID level)
Gastrointestinal	no trend	similar to baseline and pre-COVID level
Gastroenteritis	increasing	above baseline (below pre-COVID level)
Cardiac	decreasing	below baseline (below pre-COVID level)
Myocardial Ischaemia	decreasing	below baseline (below pre-COVID level)
Alcohol intoxication	decreasing	above baseline (similar to pre-COVID level)

## EDSSS weekly report statistics

Only Type 1 EDs meeting the weekly reporting criteria are included (see page 10 for details).

\*max EDs included across full time period reported in charts, individual days may include fewer EDs.

Date	Total Attendances	Diagnoses Coded Number	%	Type 1 EDs Included
31/05/2021	33,284	24,365	73.2%	126
01/06/2021	35,103	25,285	72.0%	126
02/06/2021	33,366	23,415	70.2%	126
03/06/2021	33,645	23,839	70.9%	126
04/06/2021	32,373	22,912	70.8%	126
05/06/2021	31,094	21,656	69.6%	126
06/06/2021	31,895	21,815	68.4%	126
<b>Total</b>	<b>230,760</b>	<b>163,287</b>	<b>70.8%</b>	<b>(max)* 126</b>

**1: Total attendances.**

Daily number of total attendances recorded, across the EDSSS network.

(see page 6 for ED inclusion criteria).

Total attendances 07/06/2020 - 06/06/2021

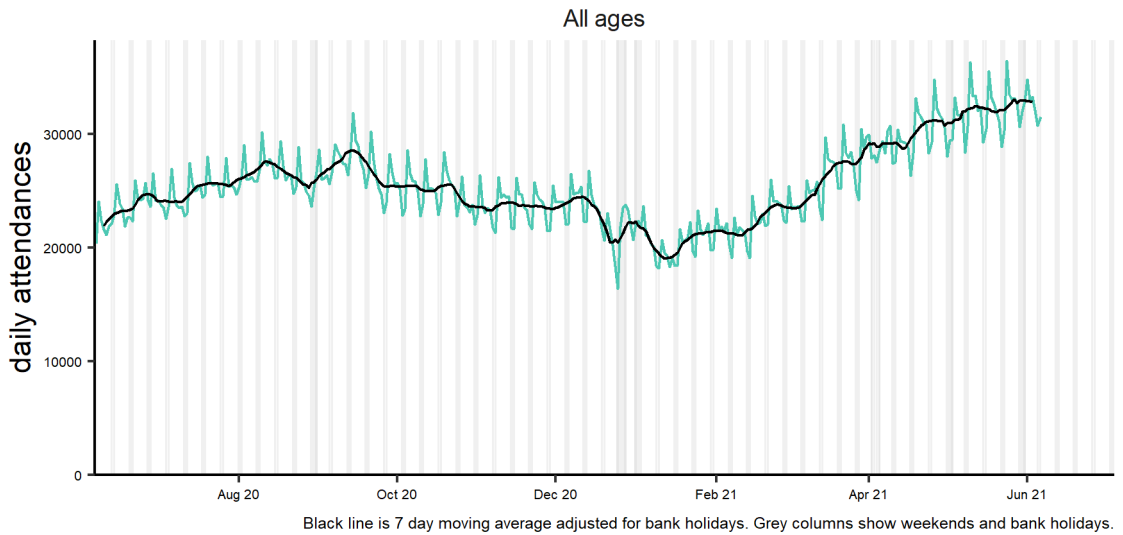

**1a: Daily attendances by age: numbers.**

Daily number and 7-day moving average of total attendances, by age group.

Total attendances by age group (years) 07/06/2020 - 06/06/2021

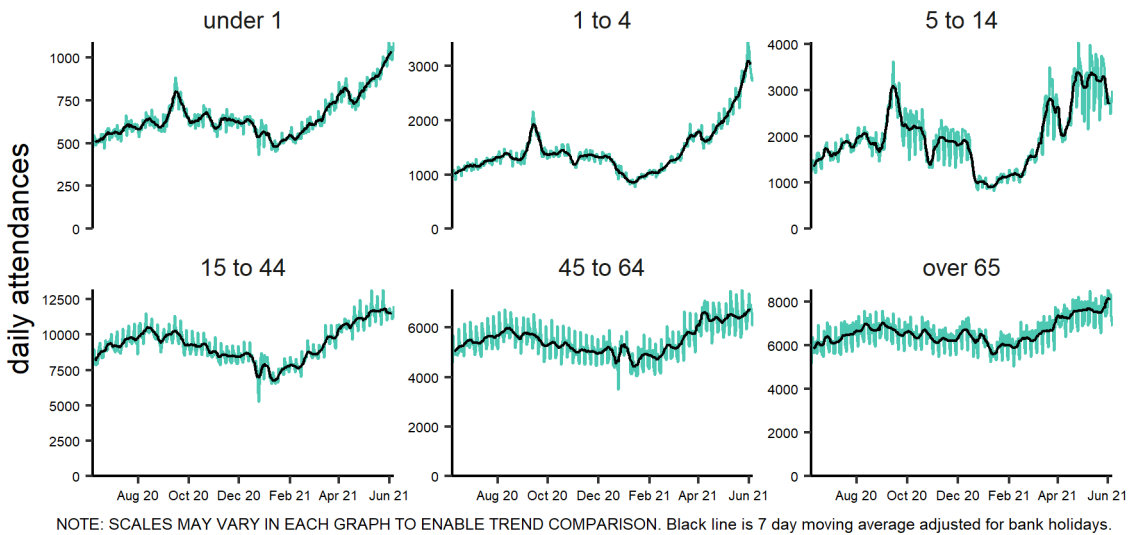

**2: Daily attendances by gender: numbers**

Daily number of total attendances by gender, recorded across the EDSSS network (shown as a 7-day moving average). Please note: indeterminate gender is not shown due to small numbers

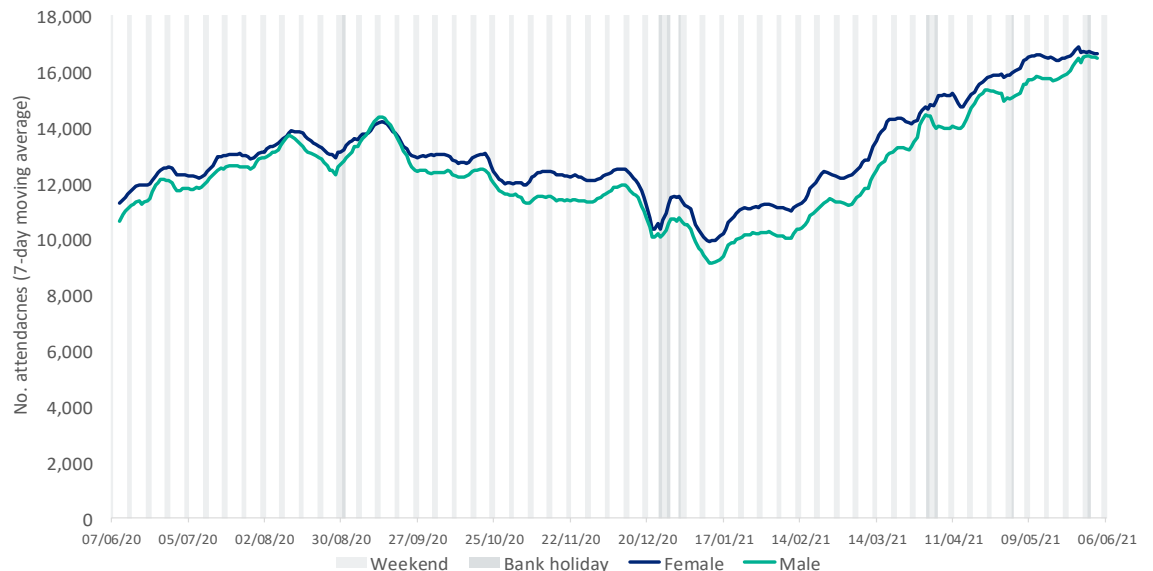

**3: COVID-19-like.**

Daily number of attendances recorded as COVID-19-like attendances across the EDSSS network.

Covid-19-like 07/06/2020 - 06/06/2021

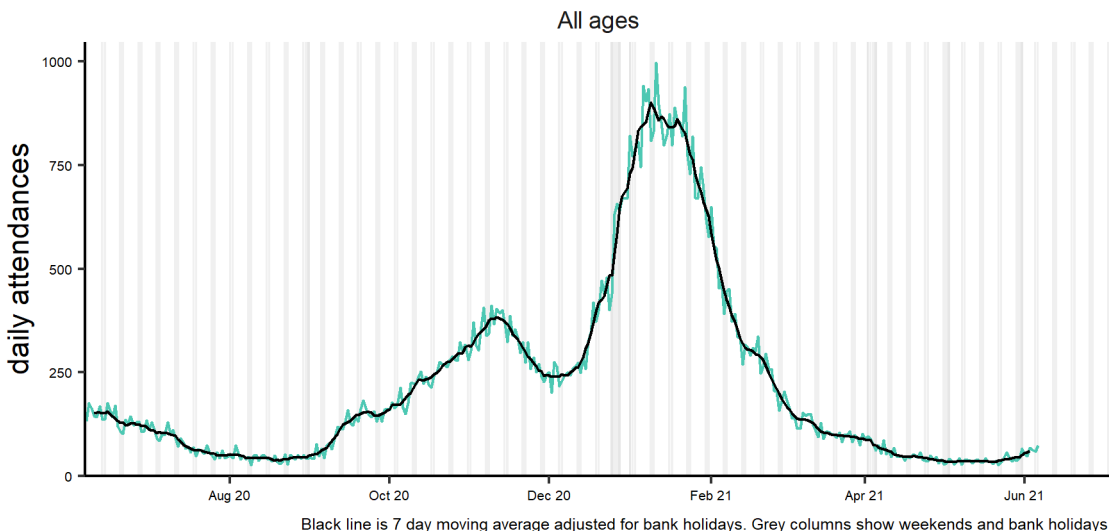

**3a: COVID-19-like by age group.**

Daily number and 7 day moving average of COVID-19-like attendances within each age group.

Covid-19-like by age group (years) 07/06/2020 - 06/06/2021

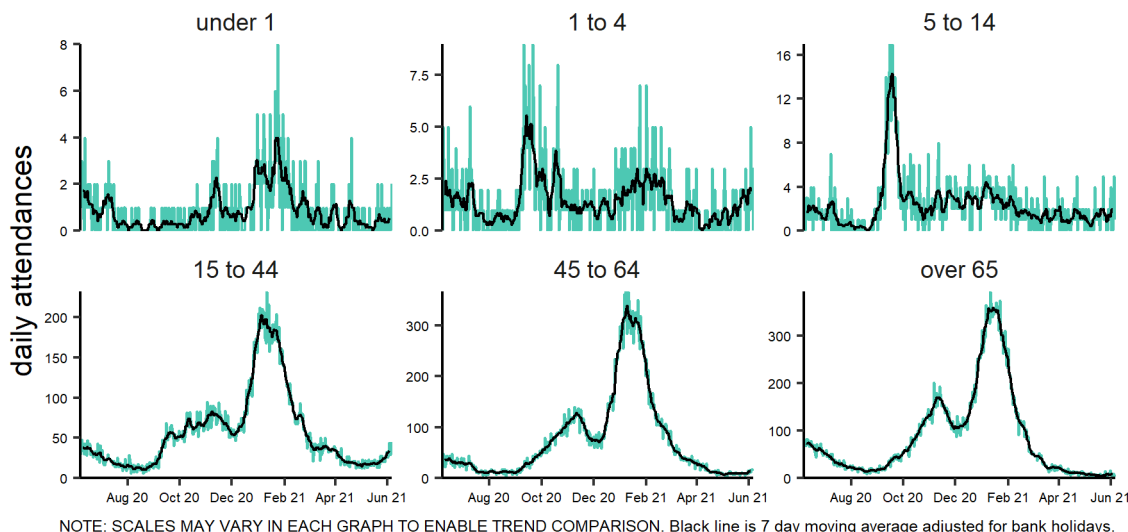

**3b: COVID-19-like by PHE Centre**

Daily attendances and 7 day moving average of COVID-19-like attendances within each PHE Centre (with the maximum number of EDs included in each time series).

Please see ['notes and caveats'](#) for information on how EDs are selected for inclusion each week.

Covid-19-like by PHE centre 07/06/2020 - 06/06/2021

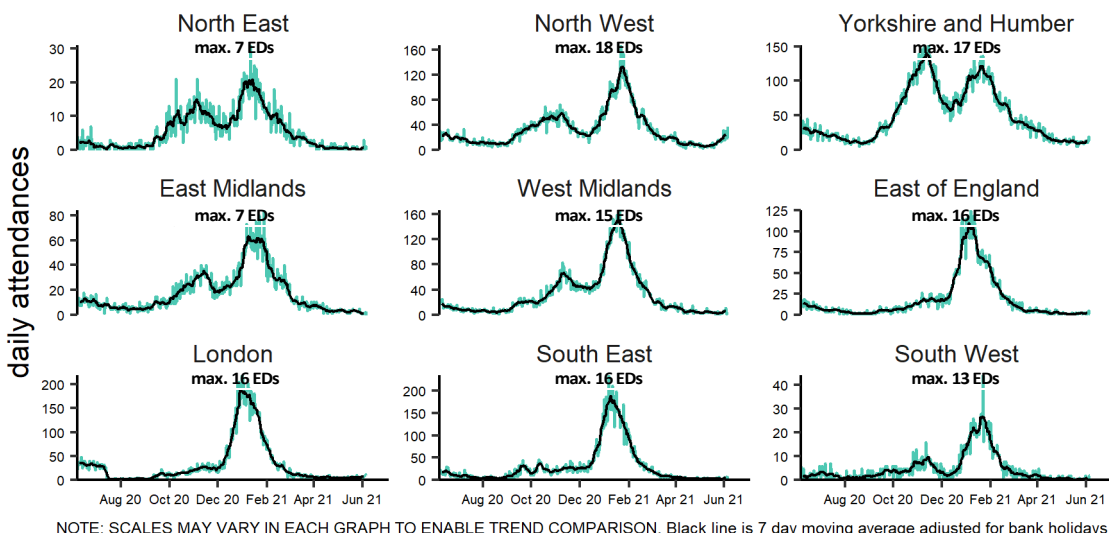

**4: Respiratory.**

Daily number of attendances recorded as respiratory attendances across the EDSSS network.

Respiratory conditions 07/06/2020 - 06/06/2021

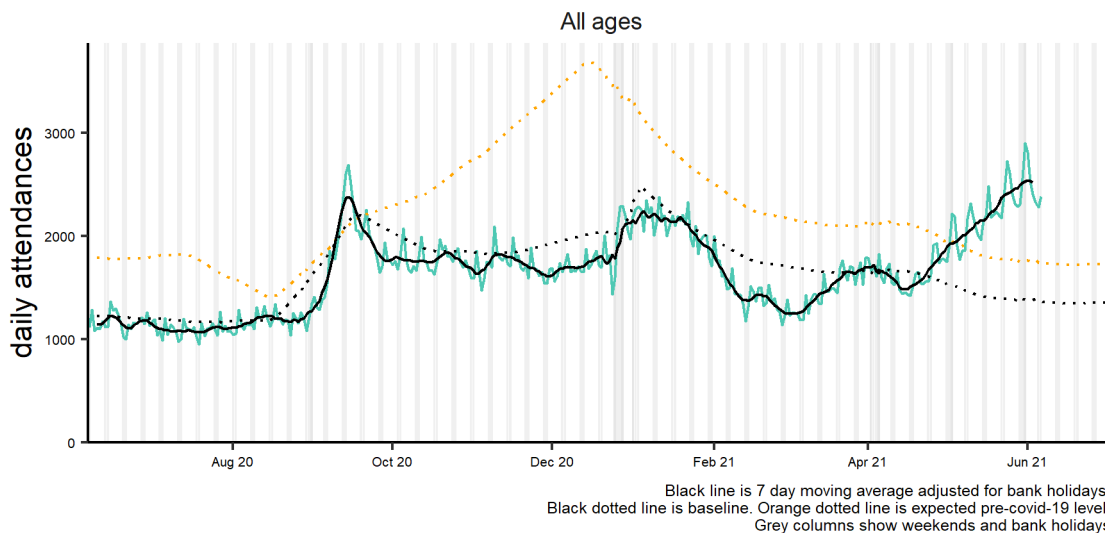

**5: Acute Respiratory Infection.**

Daily number of all attendances recorded as acute respiratory infection attendances across the EDSSS network.

Acute respiratory infection 07/06/2020 - 06/06/2021

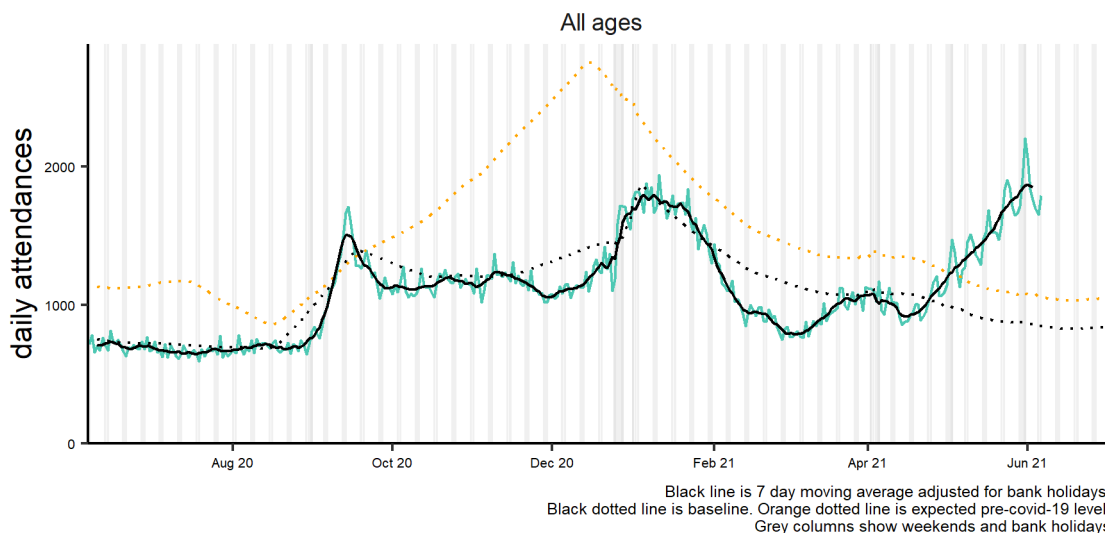

**5a: Acute Respiratory Infection by age group.**

7 day moving average of ARI attendances within each age group.

Acute respiratory infection by age group (years) 07/06/2020 - 06/06/2021

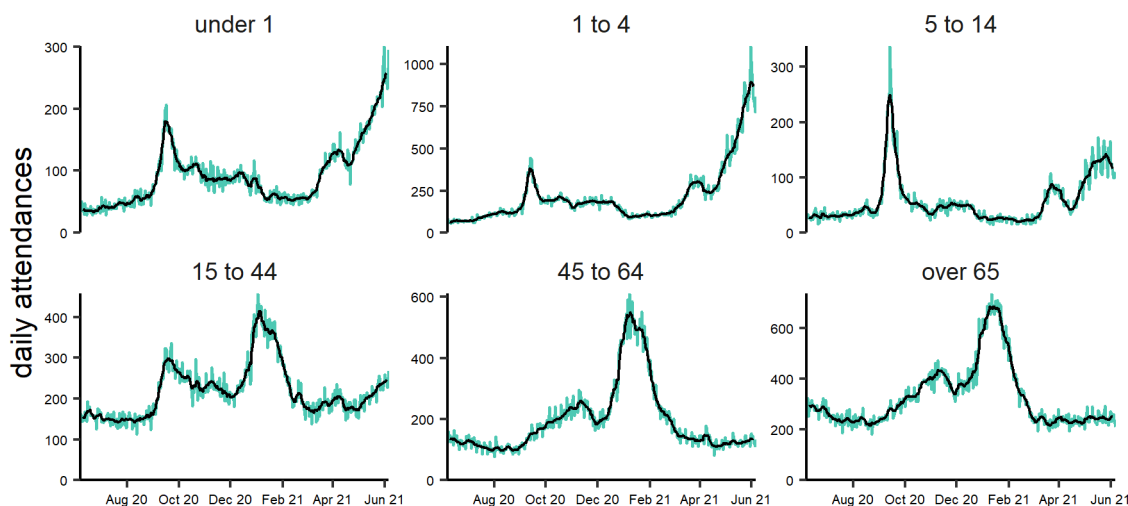

**6: Bronchiolitis/bronchitis.**

Daily number of attendances recorded as bronchiolitis/ acute bronchitis attendances across the EDSSS network.

Acute bronchiolitis 07/06/2020 - 06/06/2021

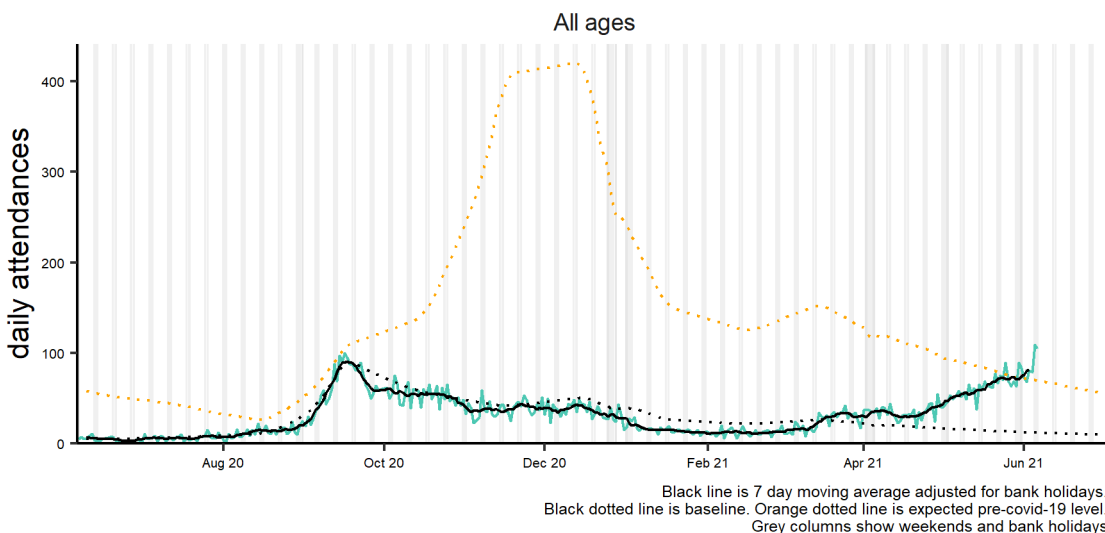

**6a: Bronchiolitis/bronchitis by age group**

7 day moving average of bronchiolitis/ bronchitis attendances within each age group.

Acute bronchiolitis by age group (years) 07/06/2020 - 06/06/2021

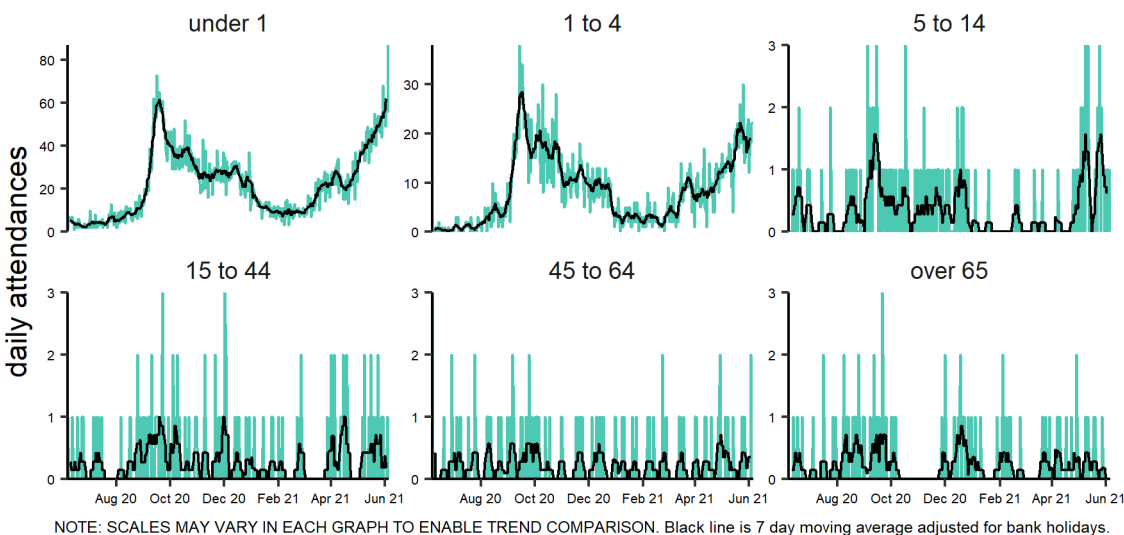

**7: Influenza-like illness.**

Daily number of attendances recorded as influenza-like illness attendances across the EDSSS network.

Influenza-like illness 07/06/2020 - 06/06/2021

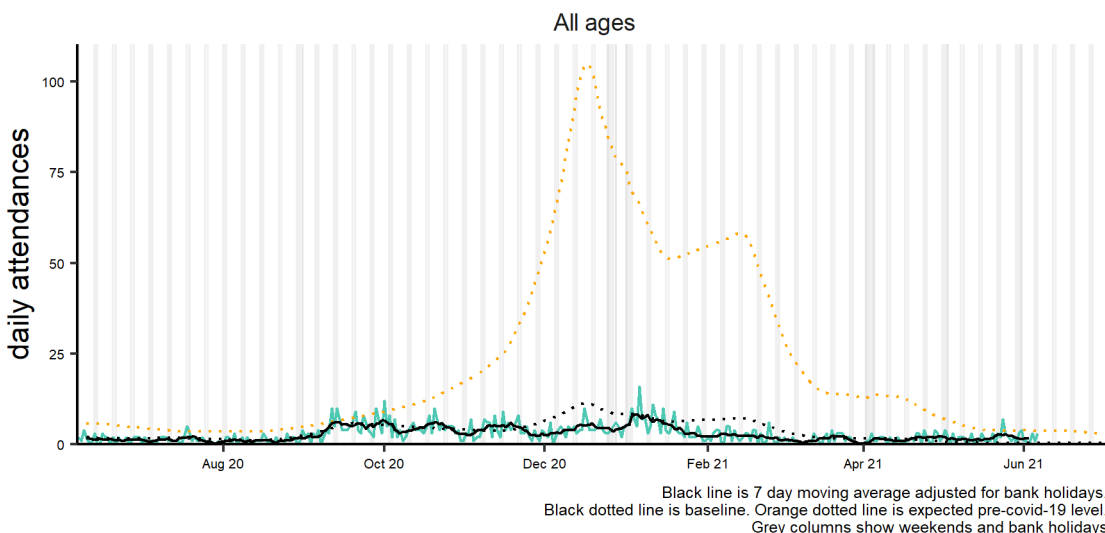

**7a: Influenza-like illness by age group**

7 day moving average of ILI attendances within each age group.

Influenza-like illness by age group (years) 07/06/2020 - 06/06/2021

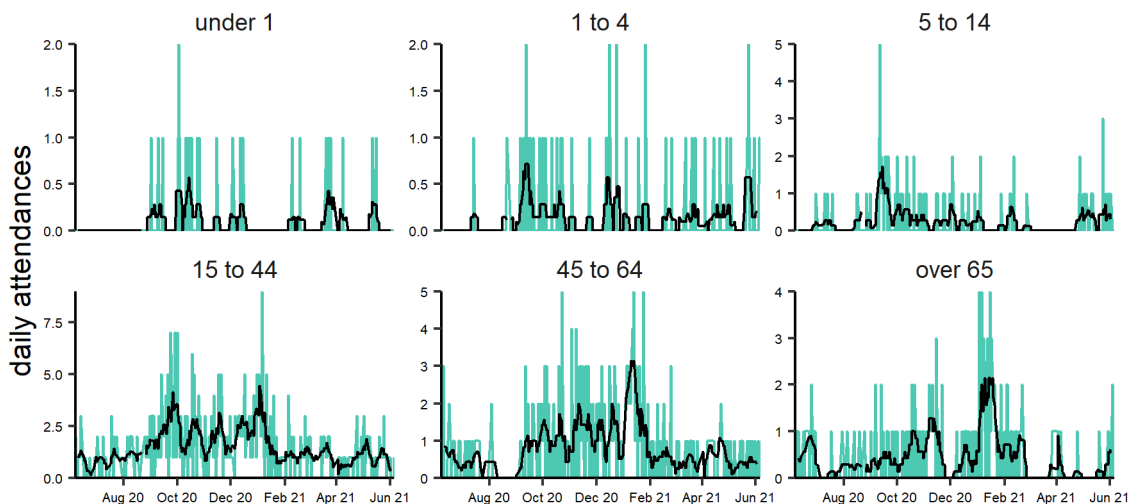

NOTE: SCALES MAY VARY IN EACH GRAPH TO ENABLE TREND COMPARISON. Black line is 7 day moving average adjusted for bank holidays.

**8: Pneumonia.**

Daily number of attendances recorded as pneumonia attendances across the EDSSS network.

Pneumonia 07/06/2020 - 06/06/2021

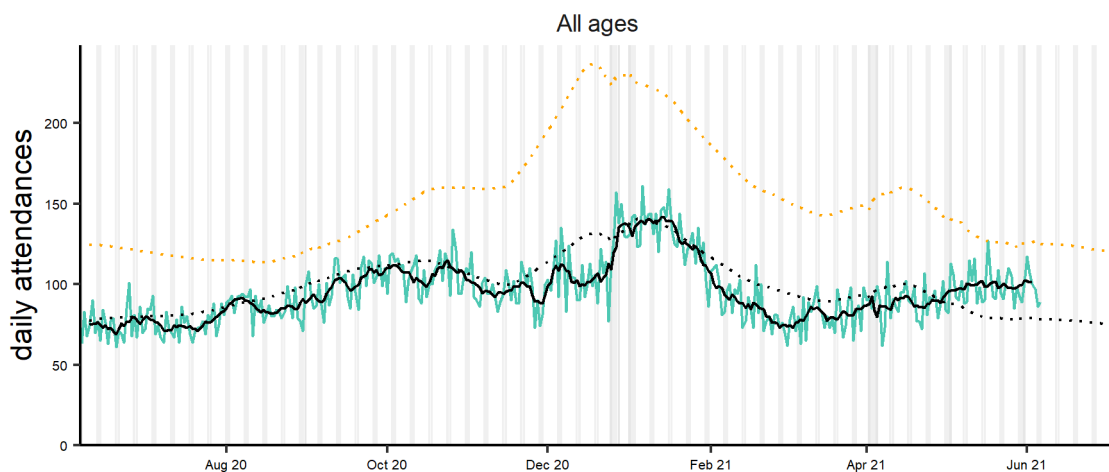

Black line is 7 day moving average adjusted for bank holidays. Black dotted line is baseline. Orange dotted line is expected pre-covid-19 level. Grey columns show weekends and bank holidays.

**8a: Pneumonia by age group.**

7 day moving average of pneumonia attendances within each age group.

Pneumonia by age group (years) 07/06/2020 - 06/06/2021

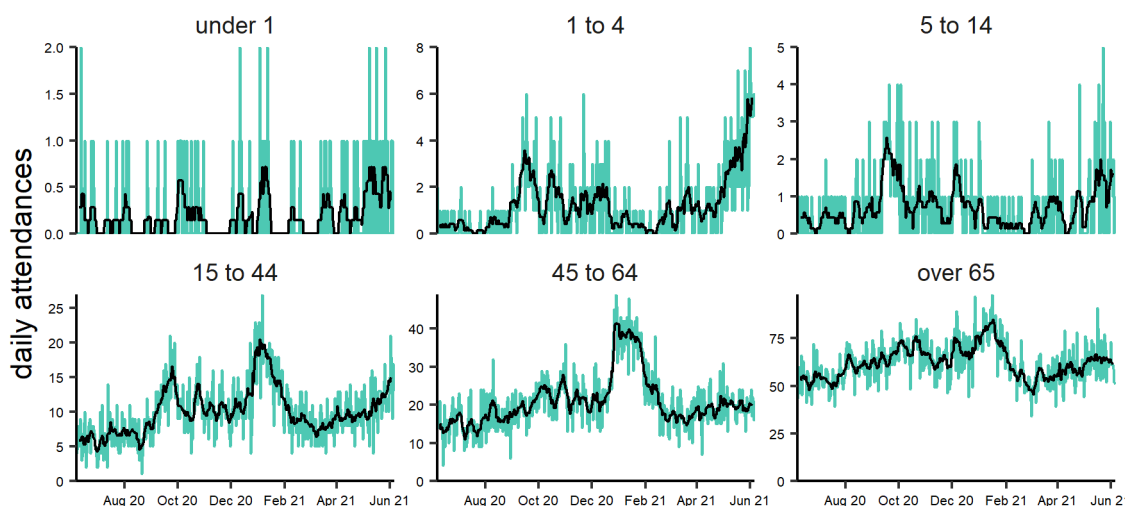

NOTE: SCALES MAY VARY IN EACH GRAPH TO ENABLE TREND COMPARISON. Black line is 7 day moving average adjusted for bank holidays.

**9: Asthma.**

Daily number of attendances recorded as asthma/wheeze/difficulty breathing across the EDSSS network.

Asthma 07/06/2020 - 06/06/2021

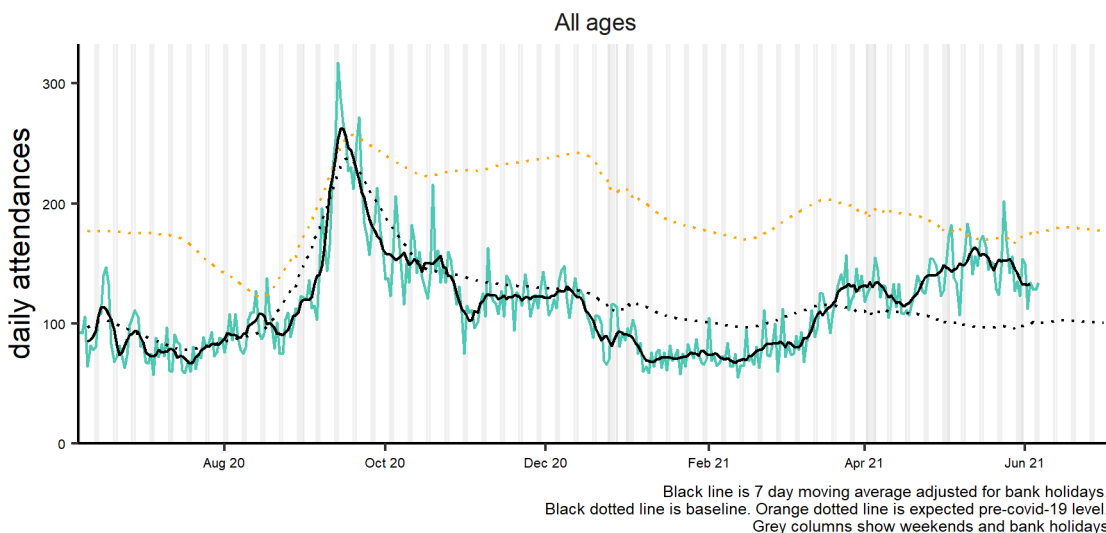

**9a: Asthma by age group.**

7 day moving average of asthma attendances within each age group.

Asthma by age group (years) 07/06/2020 - 06/06/2021

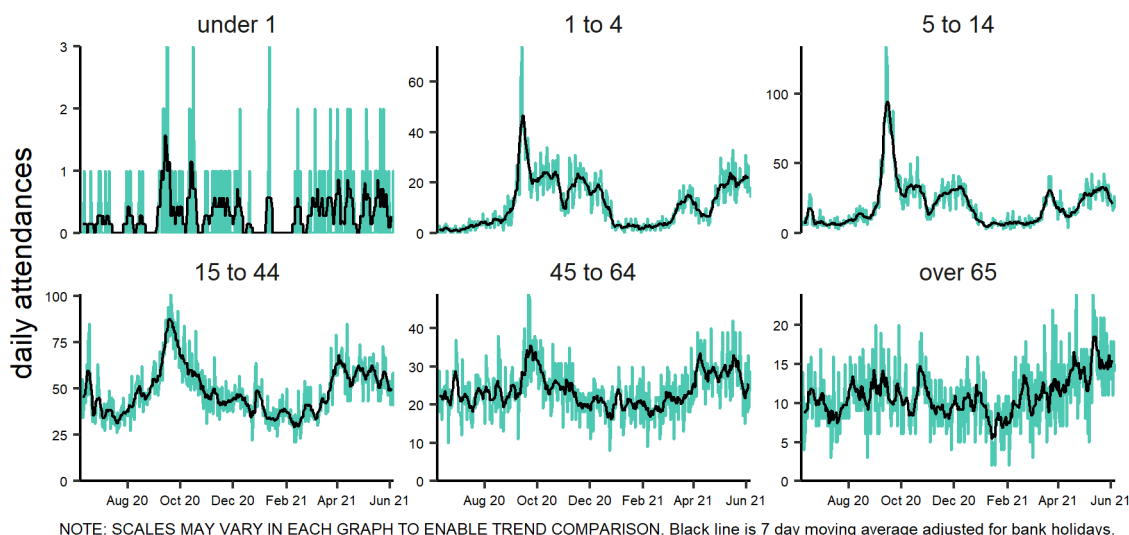

Intentionally left blank

**10: Gastrointestinal.**

Daily number of attendances recorded as gastrointestinal across the EDSSS network.

Gastrointestinal conditions 07/06/2020 - 06/06/2021

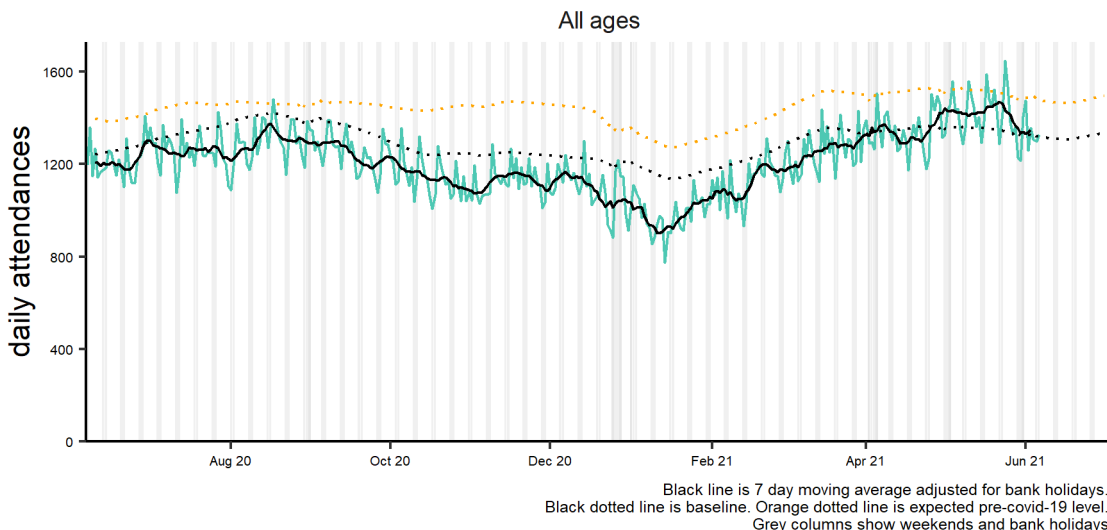

**11: Gastroenteritis**

Daily number of attendances recorded as gastroenteritis across the EDSSS network.

Gastroenteritis 07/06/2020 - 06/06/2021

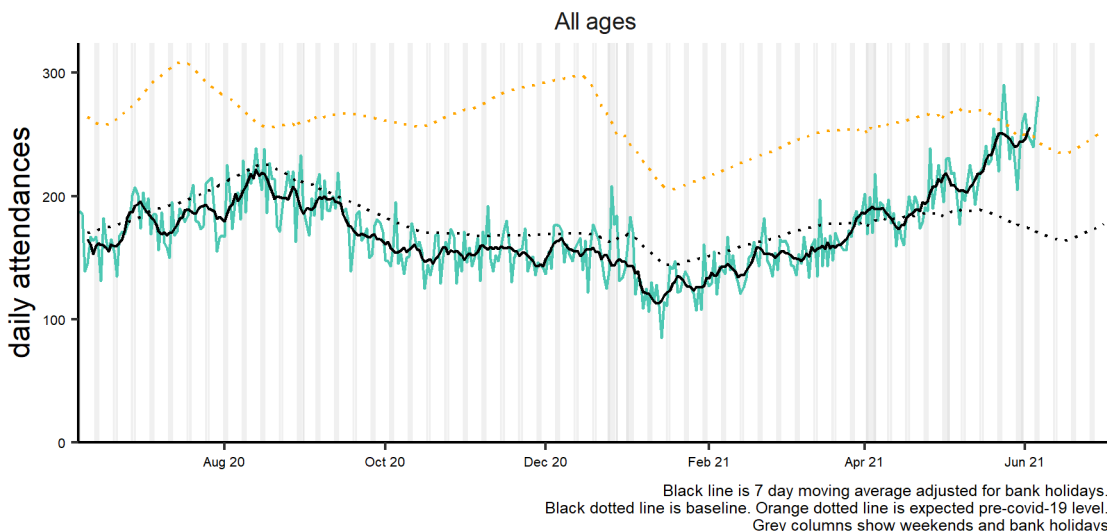

**11a: Gastroenteritis by age group.**

7 day moving average of gastroenteritis attendances within each age group.

Gastroenteritis by age group (years) 07/06/2020 - 06/06/2021

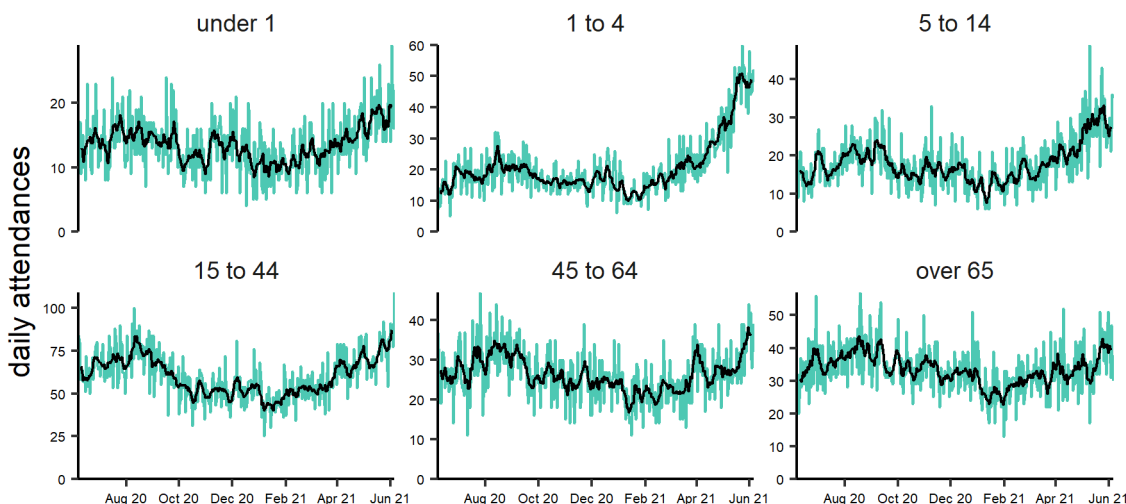

NOTE: SCALES MAY VARY IN EACH GRAPH TO ENABLE TREND COMPARISON. Black line is 7 day moving average adjusted for bank holidays.



**12: Cardiac.**

Daily number of attendances recorded as cardiac attendances across the EDSSS network.

Cardiac conditions 07/06/2020 - 06/06/2021

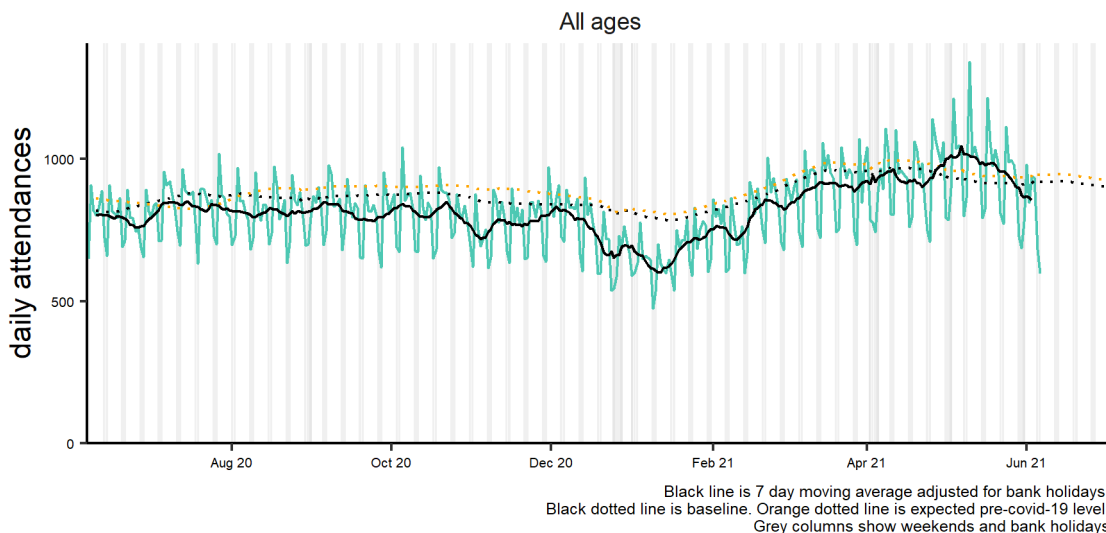

**13: Myocardial Ischaemia.**

Daily number of attendances recorded as myocardial ischaemia attendances across the EDSSS network.

Myocardial ischaemia 07/06/2020 - 06/06/2021

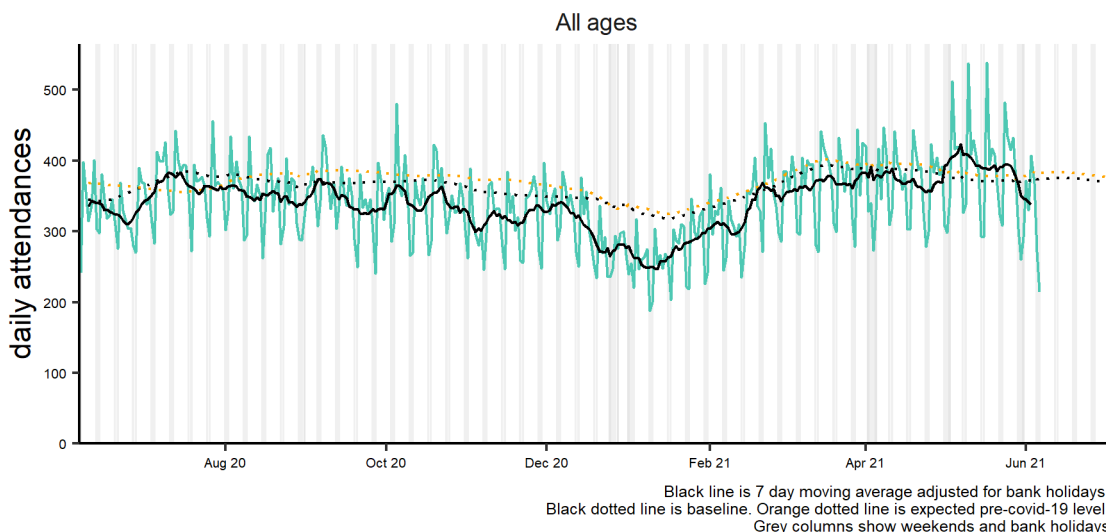

**14. Acute alcohol intoxication**

Daily number of attendances recorded as acute alcohol intoxication attendances across the EDSSS network.

Acute alcohol intoxication 07/06/2020 - 06/06/2021

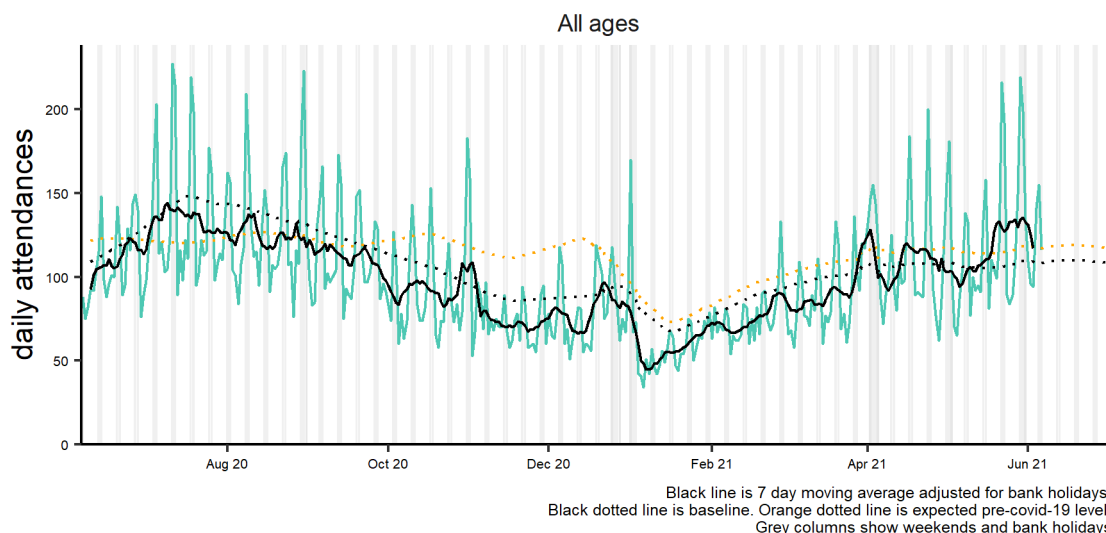

**Notes and caveats:**

- ▶ **National EDSSS** began operating in April 2018. Following the introduction of the Emergency Care Data Set (ECDS) the: <https://www.england.nhs.uk/ourwork/tsd/ec-data-set/>
- ▶ EDSSS receives an automated daily transfer of anonymised ED data from NHS Digital
- ▶ **Not all EDs currently provide data through ECDS on a daily basis**
- ▶ EDs are eligible for inclusion in this report only where the EDSSS reporting criteria have been met during the surveillance week reported:
  - Data relates to attendances at a type 1 ED
  - Data for 7 of the 7 most recent days was received by PHE
  - Data for those days was received within 2 calendar days of the patient arrival
- ▶ Where an ED meets these criteria, all data received from that ED previous to the current surveillance week is included. EDs eligible for inclusion is likely to change each week, which will in turn affect the historical data inclusion
- ▶ Individual EDs will not be identified in syndromic surveillance reporting in these bulletins
- ▶ **All EDs report diagnoses to EDSSS using SnomedCT codes**
- ▶ Not all diagnoses are confirmed
- ▶ The syndromic indicators presented in this bulletin are based on the **primary diagnosis of each attendance** as reported by EDs using SnomedCT codes:
  - Respiratory:** All respiratory diseases and conditions (infectious and non infectious).
  - Asthma:** As indicated by title.
  - Acute Respiratory Infections (ARI):** All acute infectious respiratory diseases.
  - Bronchiolitis/ bronchitis:** As indicated by title (excluding 'chronic').
  - Influenza-like Illness (ILI):** As indicated by title.
  - Pneumonia:** As indicated by title.
  - COVID-19-like:** Coronavirus\* or Severe Acute Respiratory Syndrome (SARS).
  - \*Please note: not all EDs have reported a coronavirus diagnosis code.
  - Gastrointestinal:** All gastrointestinal diseases and conditions (infectious and non infectious).
  - Gastroenteritis:** All infectious gastrointestinal diseases.
  - Cardiac:** All cardiac conditions.
  - Myocardial Ischaemia:** All ischaemic heart disease.
  - Acute alcohol intoxication:** As indicated by title (excluding 'chronic')
- ▶ **EDSSS indicators are likely to be an underestimation of number attendances as they are based on primary diagnosis only.**
- ▶ **The EDSSS should therefore be used to monitor trends in ED attendances and not numbers of 'cases'.**
- ▶ Baselines: Last refreshed: **1 June 2021**
  - **Represent current seasonally expected levels of activity, including 2020 (black lines in charts)**
  - **Represent seasonally expected levels of activity excluding 2020 (orange lines in charts)**
  - Take into account:
    - change from sentinel to National EDSSS
    - coverage (numbers of attendances and the individual type 1 EDs included)
  - Gastroenteritis baselines account for rotavirus vaccine introduction (July 2013)
- ▶ - **Sentinel EDSSS** ran from July 2010 to March 2018, collected data through a bespoke, voluntary network of EDs across England and Northern Ireland.

**Acknowledgements:**

We are grateful to the clinicians in each ED and other staff within each Trust for their continued involvement in the EDSSS.

We thank the Royal College of Emergency Medicine, NHS Digital and NHS England for their support in the development of national EDSSS, using anonymised data collection from ECDS.

---

**Emergency Department Syndromic Surveillance System Bulletin.**

**Produced by:** PHE Real-time Syndromic Surveillance Team  
1<sup>st</sup> Floor, 5 St Philips Place, Birmingham, B3 2PW

**Tel:** 0344 225 3560 > Option 4 > Option 2 **Email:** [syndromic.surveillance@phe.gov.uk](mailto:syndromic.surveillance@phe.gov.uk)

**Web:** <https://www.gov.uk/government/collections/syndromic-surveillance-systems-and-analyses>