



Notice of variation and consolidation with introductory note

The Environmental Permitting (England & Wales) Regulations 2016

Stonegate Agriculture Limited

Valley Poultry Farm
Hemingby Lane
Horncastle
Lincolnshire
LN9 5PW

Variation application number

EPR/HP3532HC/V002

Permit number

EPR/HP3532HC

Valley Poultry Farm

Permit number EPR/HP3532HC

Introductory note

This introductory note does not form a part of the notice.

Under the Environmental Permitting (England & Wales) Regulations 2016 (schedule 5, part 1, paragraph 19) a variation may comprise a consolidated permit reflecting the variations and a notice specifying the variations included in that consolidated permit.

Schedule 1 of the notice specifies the conditions that have been varied and schedule 2 comprises a consolidated permit which reflects the variations being made. All the conditions of the permit have been varied and are subject to the right of appeal.

This variation authorises the following changes:

- Addition of four new poultry houses and associated increase in bird numbers from 110,000 to 168,480 pullet places.
- Installation boundary increased to accommodate the additional houses.
- Addition of two stand-by generators.
- Change of company name; company number remains unchanged.
- Correction of installation postcode.

The four new poultry houses, A to D, will be located next to the existing houses to the north of the installation and will be ventilated by high velocity roof fans, with an emission point higher than 5.5 metres above ground level and an efflux speed greater than 7 metres per second, with a fully littered floor and nipple drinkers. Roof water and associated yard water from the new houses (excluding periods of washout when water from the yard drains to the underground tanks) will discharge to soakaways, with overflows to a ditch.

We have reviewed the new housing introduced with the permit variation for this installation against the Best Available Techniques (BAT) Conclusions as defined in The Best Available Techniques (BAT) Reference Document (BREF) for the Intensive Rearing of poultry or pigs (IRPP), published on 21st February 2017. The permit conditions and schedules ensure the compliance of the new housing with this BAT Conclusions document. In addition, we have reviewed existing housing permitted before 21/02/17 to ensure compliance.

The rest of the installation is operated as follows:

Valley Poultry Farm is situated approximately one kilometre north of the town of Horncastle, Lincolnshire, approximately centred on National Grid Reference TF 25966 71079.

The installation is operated by Stonegate Agriculture Limited and comprises of fourteen poultry houses, providing a combined capacity for 168,480 pullet places. Day-old chicks will be brought on to the farm and will remain until approximately 16 weeks old.

Poultry houses 1 to 6, located to the north of the installation, are ventilated by side fans and poultry houses 7 to 10, located to the south of the installation, are ventilated by roof fans, with an emission point higher than 3.5 metres above ground level and an efflux speed at or greater than 2 metres per second and less than 7 metres per second. All houses are insulated, with a fully littered floor and nipple drinkers.

At the end of the cycle, all poultry houses are depopulated, the litter is removed and the houses and equipment washed and disinfected ready for the next cycle. All manure is exported from the installation for spreading on land owned by third parties. Water from the washout of poultry houses is channelled to underground collection tanks close to the houses to await export off site for spreading on land owned by third parties. Roof water from poultry houses 1 to 10 drains to a soakaway, with overflows to a ditch. Associated yard water from the existing houses (excluding periods of washout when water from the yard drains to the underground tanks) soaks away next to the concrete pad.

The land around the site is predominantly agricultural. Trees are planted around the perimeter of the unit to provide visual screening and to help minimise dispersion of dust. Keeping the farm as clean as possible reduces the potential for odours. Ammonia production is reduced by rapidly drying manure and optimising protein levels in poultry diets.

Pre-mixed feed is brought in and stored on the installation in sealed food bins. Mortalities are removed daily and stored in a freezer on site for removal by an approved collector.

There are no Special Areas of Conservation (SAC), Special Protection Areas (SPA), Ramsars or Sites of Special Scientific Interest (SSSI) within 5 km of the installation. There are four Local Wildlife Sites (LWS) within 2 km of the installation. An assessment of the impact of emissions has been carried out and the installation is considered to have no adverse effect on the nature conservation sites.

This permit implements the requirements of the European Union Directive on Industrial Emissions.

The schedules specify the changes made to the permit.

The status log of a permit sets out the permitting history, including any changes to the permit reference number.

Status log of the permit		
Description	Date	Comments
Application BT6071IH	Duly made 09/01/07	Application for intensive farming application.
Additional information requested	28/02/07	
Permit determined BT6071IH	27/07/07	Permit issued to Stonegate Limited.
EPR/HP3532HC/T001 (Full transfer of permit EPR/BT6071IH)	Duly made 21/01/11	Application to transfer the permit to Thames Valley Foods Limited.
Additional Information Received	21/01/11	
Transfer determined EPR/HP3532HC	26/01/11	Permit transferred.
Application received EPR/HP3532HC/V002 (variation and consolidation)	Duly made 23/02/21	Application for the addition of four new poultry houses, an increase in pullet numbers and extension of the installation boundary.
Additional information received	16/03/21	Response to Schedule 5 Notice clarifying site drainage arrangements and providing a revised Noise Management Plan and Dust Management Plan.
	18/03/21	Response to Schedule 5 Notice providing a revised Odour Management Plan.
	23/03/21	Response to Schedule 5 Notice providing a revised site drainage plan.
Variation determined EPR/HP3532HC (Billing reference: JP3433QQ)	01/04/21	Varied and consolidated permit issued in modern condition format.

End of introductory note

Notice of variation and consolidation

The Environmental Permitting (England and Wales) Regulations 2016

The Environment Agency in exercise of its powers under regulation 20 of the Environmental Permitting (England and Wales) Regulations 2016 varies and consolidates

Permit number

EPR/HP3532HC

Issued to

Stonegate Agriculture Limited (“the operator”)

whose registered office is

**Lacock Green
Corsham Road
Lacock
Chippenham
Wiltshire
SN15 2LZ**

company registration number 02751833

to operate an installation at

**Valley Poultry Farm
Hemingby Lane
Horncastle
Lincolnshire
LN9 5PW**

to the extent set out in the schedules.

The notice shall take effect from 01/04/2021

Name	Date
James Lidgett	01/04/2021

Authorised on behalf of the Environment Agency

Schedule 1

All conditions have been varied by the consolidated permit EPR/HP3532HC as a result of the application made by the operator.

Schedule 2 – consolidated permit

Consolidated permit issued as a separate document.

Permit

The Environmental Permitting (England and Wales) Regulations 2016

Permit number

EPR/HP3532HC

This is the consolidated permit referred to in the variation and consolidation notice for application EPR/HP3532HC/V002 authorising,

Stonegate Agriculture Limited (“the operator”),

whose registered office is

**Lacock Green
Corsham Road
Lacock
Chippenham
Wiltshire
SN15 2LZ**

company registration number 02751833

to operate an installation at

**Valley Poultry Farm
Hemingby Lane
Horncastle
Lincolnshire
LN9 5PW**

to the extent authorised by and subject to the conditions of this permit.

Name	Date
James Lidgett	01/04/2021

Authorised on behalf of the Environment Agency

Conditions

1 Management

1.1 General management

- 1.1.1 The operator shall manage and operate the activities:
- (a) in accordance with a written management system that identifies and minimises risks of pollution, so far as is reasonably practicable, including those risks arising from operations, maintenance, accidents, incidents, non-conformances, closure and those drawn to the attention of the operator as a result of complaints; and
 - (b) using sufficient competent persons and resources.
- 1.1.2 Records demonstrating compliance with condition 1.1.1 shall be maintained.
- 1.1.3 Any person having duties that are or may be affected by the matters set out in this permit shall have convenient access to a copy of the permit.

1.2 Energy efficiency

- 1.2.1 The operator shall:
- (a) take appropriate measures to ensure that energy is used efficiently in the activities; and
 - (b) maintain records of fuel and energy consumption used in the activities.

1.3 Efficient use of raw materials

- 1.3.1 The operator shall:
- (a) take appropriate measures to ensure that raw materials and water are used efficiently in the activities; and
 - (b) maintain records of raw materials and water used in the activities.

1.4 Avoidance, recovery and disposal of wastes produced by the activities

- 1.4.1 The operator shall take appropriate measures to ensure that the waste hierarchy referred to in Article 4 of the Waste Framework Directive is applied to the generation of waste by the activities and that;
- (a) any waste generated by the activities is treated in accordance with the waste hierarchy referred to in Article 4 of the Waste Framework Directive; and
 - (b) where disposal is necessary, this is undertaken in a manner which minimises its impact on the environment.

2 Operations

2.1 Permitted activities

- 2.1.1 The only activity authorised by the permit is the activity specified in schedule 1 table S1.1 (the “activities”).

2.2 The site

- 2.2.1 The activities shall not extend beyond the site, being the land shown edged in red on the site plan at schedule 7 to this permit.

2.3 Operating techniques

- 2.3.1 The activities shall, subject to the conditions of this permit, be operated using the techniques and in the manner described in the documentation specified in schedule 1, table S1.2, unless otherwise agreed in writing by the Environment Agency.
- 2.3.2 If notified by the Environment Agency that the activities are giving rise to pollution, the operator shall submit to the Environment Agency for approval within the period specified, a revision of any plan or other documentation ("plan") specified in schedule 1, table S1.2 or otherwise required under this permit which identifies and minimises the risks of pollution relevant to that plan, and shall implement the approved revised plan in place of the original from the date of approval, unless otherwise agreed in writing by the Environment Agency.
- 2.3.3 The operator shall maintain and implement a system to record the number of animal places and animal movements.
- 2.3.4 The operator shall ensure that a diet formulation and nutritional strategy is used to reduce the total nitrogen and total phosphorus excreted.
- 2.3.5 The operator shall take appropriate measures in disposal or recovery of solid manure or slurry to prevent, or where this is not practicable, to minimise pollution.
- 2.3.6 Any raw materials or fuels listed in schedule 2 table S2.1 shall conform to the specifications set out in that table.
- 2.3.7 The operator shall ensure that where waste produced by the activities is sent to a relevant waste operation, that operation is provided with the following information, prior to the receipt of the waste:
- (a) the nature of the process producing the waste;
 - (b) the composition of the waste;
 - (c) the handling requirements of the waste;
 - (d) the hazardous property associated with the waste, if applicable; and
 - (e) the waste code of the waste.

2.4 Improvement programme

- 2.4.1 The operator shall complete the improvements specified in schedule 1 table S1.3 by the date specified in that table unless otherwise agreed in writing by the Environment Agency.
- 2.4.2 Except in the case of an improvement which consists only of a submission to the Environment Agency,

3 Emissions and monitoring

3.1 Emissions to water, air or land

- 3.1.1 There shall be no point source emissions to water, air or land except from the sources and emission points specified in tables S3.1 and S3.2.
- 3.1.2 The limits given in schedule 3 shall not be exceeded.
- 3.1.3 Periodic monitoring shall be carried out at least once every 5 years for groundwater and 10 years for soil, unless such monitoring is based on a systematic appraisal of the risk of contamination.

3.2 Emissions of substances not controlled by emission limits

- 3.2.1 Emissions of substances not controlled by emission limits shall not cause pollution. The operator shall not be taken to have breached this condition if appropriate measures, including, but not limited to, those specified in any approved emissions management plan, have been taken to prevent or where that is not practicable, to minimise, those emissions.
- 3.2.2 The operator shall:
- (a) if notified by the Environment Agency that the activities are giving rise to pollution, submit to the Environment Agency for approval within the period specified, an emissions management plan which identifies and minimises the risks of pollution from emissions of substances not controlled by emission limits; and
 - (b) implement the approved emissions management plan, from the date of approval, unless otherwise agreed in writing by the Environment Agency.
- 3.2.3 All liquids in containers, whose emission to water or land could cause pollution, shall be provided with secondary containment, unless the operator has used other appropriate measures to prevent or where that is not practicable, to minimise, leakage and spillage from the primary container.

3.3 Odour

- 3.3.1 Emissions from the activities shall be free from odour at levels likely to cause pollution outside the site, as perceived by an authorised officer of the Environment Agency, unless the operator has used appropriate measures, including, but not limited to, those specified in any approved odour management plan, to prevent or where that is not practicable to minimise the odour.

3.4 Noise and vibration

- 3.4.1 Emissions from the activities shall be free from noise and vibration at levels likely to cause pollution outside the site, as perceived by an authorised officer of the Environment Agency, unless the operator has used appropriate measures, including, but not limited to, those specified in any approved noise and vibration management plan to prevent or where that is not practicable to minimise the noise and vibration.

3.5 Monitoring

- 3.5.1 The operator shall, unless otherwise agreed in writing by the Environment Agency, undertake the monitoring specified in the following tables in schedule 3 to this permit:
- (a) point source emissions specified in tables S3.1 and S3.2; and
 - (b) process monitoring specified in table S3.3.
- 3.5.2 The operator shall maintain records of all monitoring required by this permit including records of the taking and analysis of samples, instrument measurements (periodic and continual), calibrations, examinations, tests and surveys and any assessment or evaluation made on the basis of such data.
- 3.5.3 Monitoring equipment, techniques, personnel and organisations employed for the emissions monitoring programme and the environmental or other monitoring specified in condition 3.5.1 shall have either MCERTS certification or MCERTS accreditation (as appropriate), where available, unless otherwise agreed in writing by the Environment Agency.

3.6 Pests

- 3.6.1 The activities shall not give rise to the presence of pests which are likely to cause pollution, hazard or annoyance outside the boundary of the site. The operator shall not be taken to have breached this condition if appropriate measures, including, but not limited to, those specified in any approved pests management plan, have been taken to prevent or where that is not practicable, to minimise the presence of pests on the site.

3.6.2 The operator shall:

- (a) if notified by the Environment Agency, submit to the Environment Agency for approval within the period specified, a pests management plan which identifies and minimises risks of pollution, hazard or annoyance from pests; and
- (b) implement the pests management plan, from the date of approval, unless otherwise agreed in writing by the Environment Agency

4 Information

4.1 Records

4.1.1 All records required to be made by schedules 3, 4 and 5 to this permit shall:

- (a) be legible;
- (b) be made as soon as reasonably practicable;
- (c) if amended, be amended in such a way that the original and any subsequent amendments remain legible, or are capable of retrieval; and
- (d) be retained, unless otherwise agreed in writing by the Environment Agency, for at least 6 years from the date when the records were made, or in the case of the following records until permit surrender:
 - (i) off-site environmental effects; and
 - (ii) matters which affect the condition of the land and groundwater.

4.1.2 The operator shall maintain convenient access, in either electronic or hard copy, to the records, plans and management system required to be maintained by this permit.

4.2 Reporting

4.2.1 The operator shall send all reports and notifications required by the permit to the Environment Agency using the contact details supplied in writing by the Environment Agency.

4.2.2 For the following activities referenced in schedule 1, table S1.1 a report or reports on the performance of the activities over the previous year shall be submitted to the Environment Agency by 31 January (or other date agreed in writing by the Environment Agency) each year. The report(s) shall include as a minimum:

- (a) a review of the results of the monitoring and assessment carried out in accordance with the permit including an interpretive review of that data.

4.2.3 Within 28 days of the end of the reporting period the operator shall, unless otherwise agreed in writing by the Environment Agency, submit reports of the monitoring and assessment carried out in accordance with the conditions of this permit, as follows:

- (a) in respect of the parameters and emission points specified in schedule 4 table S4.1;
- (b) for the reporting periods specified in schedule 4 table S4.1 and using the forms specified in schedule 4 table S4.2; and
- (c) giving the information from such results and assessments as may be required by the forms specified in those tables.

4.2.4 The operator shall, unless notice under this condition has been served within the preceding four years, submit to the Environment Agency, within six months of receipt of a written notice, a report assessing whether there are other appropriate measures that could be taken to prevent, or where that is not practicable, to minimise pollution.

4.3 Notifications

4.3.1 In the event:

- (a) that the operation of the activities gives rise to an incident or accident which significantly affects or may significantly affect the environment, the operator must immediately :-
 - (i) inform the Environment Agency,
 - (ii) take the measures necessary to limit the environmental consequences of such an incident or accident, and
 - (iii) take the measures necessary to prevent further possible incidents or accidents; and
- (b) of a breach of any permit condition the operator must immediately :-
 - (i) inform the Environment Agency, and
 - (ii) take the measures necessary to ensure that compliance is restored within the shortest possible time;
- (c) of a breach of permit condition which poses an immediate danger to human health or threatens to cause an immediate significant adverse effect on the environment, the operator must immediately suspend the operation of the activities or the relevant part of it until compliance with the permit conditions has been restored.

4.3.2 Any information provided under condition 4.3.1 shall be confirmed by sending the information listed in schedule 5 to this permit within the time period specified in that schedule.

4.3.3 Where the Environment Agency has requested in writing that it shall be notified when the operator is to undertake monitoring and/or spot sampling, the operator shall inform the Environment Agency when the relevant monitoring and/or spot sampling is to take place. The operator shall provide this information to the Environment Agency at least 14 days before the date the monitoring is to be undertaken.

4.3.4 The Environment Agency shall be notified within 14 days of the occurrence of the following matters, except where such disclosure is prohibited by Stock Exchange rules:

Where the operator is a registered company:

- (a) any change in the operator's trading name, registered name or registered office address; and
- (b) any steps taken with a view to the operator going into administration, entering into a company voluntary arrangement or being wound up.

Where the operator is a corporate body other than a registered company:

- (c) any change in the operator's name or address; and
- (d) any steps taken with a view to the dissolution of the operator.

In any other case:

- (e) the death of any of the named operators (where the operator consists of more than one named individual);
- (f) any change in the operator's name(s) or address(es); and
- (g) any steps taken with a view to the operator, or any one of them, going into bankruptcy, entering into a composition or arrangement with creditors, or, in the case of them being in a partnership, dissolving the partnership.

4.3.5 Where the operator proposes to make a change in the nature or functioning, or an extension of the activities, which may have consequences for the environment and the change is not otherwise the subject of an application for approval under the Regulations or this permit:

- (a) the Environment Agency shall be notified at least 14 days before making the change; and
- (b) the notification shall contain a description of the proposed change in operation.

4.3.6 The Environment Agency shall be given at least 14 days' notice before implementation of any part of the site closure plan.

4.4 Interpretation

4.4.1 In this permit the expressions listed in schedule 6 shall have the meaning given in that schedule.

4.4.2 In this permit references to reports and notifications mean written reports and notifications, except where reference is made to notification being made "immediately", in which case it may be provided by telephone.

Schedule 1 – Operations

Table S1.1 Activities		
Activity listed in Schedule 1 of the EP Regulations	Description of specified activity	Limits of specified activity
Section 6.9 A(1)(a)(i) Rearing of poultry intensively in an installation with more than 40,000 places	The rearing of poultry in a facility with a capacity for 168,480 pullet places.	From receipt of birds, raw materials and fuels onto the site to removal of birds and associated wastes from site.

Table S1.2 Operating techniques		
Description	Parts	Date Received
Application BT6071IH	The responses to sections B2.3.2, B2.3.3, B2.6.2 and B2.7.1 in the Application. Some parts may have been superseded.	09/01/07
Application EPR/HP3532HC/V002 (variation and consolidation)	Responses to questions 5, 6, 7 and 8 of the application form Part C3.5 and referenced supporting documentation and additional information received in response to not duly made request for information, including: <ul style="list-style-type: none"> • Technical standards document • BAT assessment document confirming compliance with all relevant Best Available Techniques (BAT) Conclusions as defined in the 'Intensive Rearing of poultry or pigs (IRPP) BAT Conclusions' document, dated 21/02/17 • Environmental risk assessment 	23/02/21
Response to Schedule 5 Notice dated 24/02/21	Response to questions A - E, clarifying site drainage arrangements and including submission of revised documents: <ul style="list-style-type: none"> • Odour Management Plan • Noise Management Plan • Dust Management Plan • Site drainage plan 	16/03/21, 18/03/21 and 23/03/21

Table S1.3 Improvement programme requirements		
Reference	Requirement	Date
IC1	A written plan shall be submitted to the Agency for approval, following a review of all site drainage at the installation. The plan should take into account the appropriate measures for the management of drainage systems and runoff in S3.3 of TGN How to Comply, Version 1, including interception, treatment, or collection of rainwater from roofs where ventilation system has roof outlets, and include a timetable for any improvements to the drainage system. The notification requirements of condition 2.5.2 shall be deemed to have been complied with on submission of the plan. The plan shall be implemented by the operator from the date of approval in writing by the Agency subject to such amendments or additions as notified by the Agency.	Complete

Table S1.3 Improvement programme requirements

Reference	Requirement	Date
IC2	<p>A written plan shall be submitted to the Agency for approval following a review of existing poultry housing and management practices at the installation. The plan shall take into account the appropriate measures in S6.2.1 & S6.2.2 of TGN How to Comply, Version I. The plan shall identify measures to reduce emissions to all media, the likely cost of such measures and a proposed timetable for their implementation. The notification requirements of condition 2.5.2 shall be deemed to have been complied with on submission of the plan.</p> <p>The plan shall be implemented by the operator from the date of approval in writing by the Agency subject to such amendments or additions as notified by the Agency.</p>	Complete
IC3	<p>A written plan shall be submitted to the Environment Agency for approval, following a review of all site drainage from existing poultry houses, 1 to 10, at the installation. The plan should take into account the appropriate measures for the management of drainage systems and run-off in The new Best Available Techniques (BAT) Reference Document (BREF) for the Intensive Rearing of poultry or pigs (IRPP), published on 21 February 2017, and include a timetable for any improvements to the drainage system.</p> <p>The notification requirements of condition 2.4.2 shall be deemed to have been complied with on submission of the plan.</p> <p>The plan shall be implemented by the Operator from the date of approval in writing by the Environment Agency subject to such amendments or additions as notified by the Environment Agency.</p>	01/10/21

Schedule 2 – Waste types, raw materials and fuels

Table S2.1 Raw materials and fuels	
Raw materials and fuel description	Specification
---	---

Schedule 3 – Emissions and monitoring

Table S3.1 Point source emissions to air – emission limits and monitoring requirements						
Emission point ref. & location	Source	Parameter	Limit (including unit)	Reference period	Monitoring frequency	Monitoring standard or method
High velocity roof fan outlets on poultry houses as shown on the site drainage plan in schedule 7	Poultry houses A to D	---	---	---	---	---
Roof fan outlets on poultry houses as shown on the site drainage plan in schedule 7	Poultry houses 7 to 10	---	---	---	---	---
Side fan outlets on poultry houses as shown on the site drainage plan in schedule 7	Poultry houses 1 to 6	---	---	---	---	---
Exhausts from two standby generators as shown on the site drainage plan in schedule 7	Standby Generators	---	---	---	---	---
Vent from two diesel tanks (integral to generators) as shown on the site drainage plan in schedule 7	Diesel tanks	---	---	---	---	---

Table S3.2 Point source emissions to water (other than sewer) and land – emission limits and monitoring requirements						
Emission point ref. & location	Source	Parameter	Limit (incl. unit)	Reference Period	Monitoring frequency	Monitoring standard or method
Soakaway as indicated on the site drainage plan in schedule 7	Roof water from all poultry houses and water draining from yards (excluding all times yards are contaminated e.g. catching, mucking out or washing)	---	---	---	---	---
Outlet to ditch as indicated on the site drainage in Schedule 7	Roof water from all poultry houses and water draining from yards serving houses A to D	---	---	---	---	---

Table S3.2 Point source emissions to water (other than sewer) and land – emission limits and monitoring requirements

Emission point ref. & location	Source	Parameter	Limit (incl. unit)	Reference Period	Monitoring frequency	Monitoring standard or method
	(excluding all times yards are contaminated e.g. catching, mucking out or washing) via soakaways					

Table S3.3 Process monitoring requirements

Emission point reference or source or description of point of measurement	Parameter	Limit (incl. Unit)	Monitoring frequency (1)	Monitoring standard or method
Pullets in poultry houses 1 to 10 and A to D	Dust	n/a	Annually	Estimation using emission factors
	Ammonia	n/a	Annually	Estimation using emission factors

Schedule 4 – Reporting

Parameters, for which reports shall be made, in accordance with conditions of this permit, are listed below.

Table S4.1 Reporting of monitoring data			
Parameter	Emission or monitoring point/reference	Reporting period	Period begins
Process monitoring parameters as required by condition 3.5.1	-	Every 12 months	1 January

Table S4.2 Reporting forms		
Media/parameter	Reporting format	Date of form
kg NH ₃ /animal place/year	Form Process Monitoring 1 or other form as agreed in writing by the Environment Agency	01/04/21
Dust atmospheric mass emission	Form Process Monitoring 1 or other form as agreed in writing by the Environment Agency	01/04/21

Schedule 5 – Notification

These pages outline the information that the operator must provide.

Units of measurement used in information supplied under Part A and B requirements shall be appropriate to the circumstances of the emission. Where appropriate, a comparison should be made of actual emissions and authorised emission limits.

If any information is considered commercially confidential, it should be separated from non-confidential information, supplied on a separate sheet and accompanied by an application for commercial confidentiality under the provisions of the EP Regulations.

Part A

Permit number	
Name of operator	
Location of facility	
Time and date of the detection	

(a) Notification requirements for any malfunction, breakdown or failure of equipment or techniques, accident, or emission of a substance not controlled by an emission limit which has caused, is causing or may cause significant pollution	
To be notified within 24 hours of detection	
Date and time of the event	
Reference or description of the location of the event	
Description of where any release into the environment took place	
Substances(s) potentially released	
Best estimate of the quantity or rate of release of substances	
Measures taken, or intended to be taken, to stop any emission	
Description of the failure or accident.	

(b) Notification requirements for the breach of a limit	
To be notified within 24 hours of detection	
Emission point reference/ source	
Parameter(s)	
Limit	
Measured value and uncertainty	
Date and time of monitoring	
Measures taken, or intended to be taken, to stop the emission	

Time periods for notification following detection of a breach of a limit	
Parameter	Notification period

(c) Notification requirements for the breach of permit conditions not related to limits	
To be notified within 24 hours of detection	
Condition breached	
Date, time and duration of breach	
Details of the permit breach i.e. what happened including impacts observed.	
Measures taken, or intended to be taken, to restore permit compliance.	

(d) Notification requirements for the detection of any significant adverse environmental effect	
To be notified within 24 hours of detection	
Description of where the effect on the environment was detected	
Substances(s) detected	
Concentrations of substances detected	
Date of monitoring/sampling	

Part B – to be submitted as soon as practicable

Any more accurate information on the matters for notification under Part A.	
Measures taken, or intended to be taken, to prevent a recurrence of the incident	
Measures taken, or intended to be taken, to rectify, limit or prevent any pollution of the environment which has been or may be caused by the emission	
The dates of any unauthorised emissions from the facility in the preceding 24 months.	
Name*	
Post	
Signature	
Date	

* authorised to sign on behalf of the operator

Schedule 6 – Interpretation

“accident” means an accident that may result in pollution.

“application” means the application for this permit, together with any additional information supplied by the operator as part of the application and any response to a notice served under Schedule 5 to the EP Regulations.

“authorised officer” means any person authorised by the Environment Agency under section 108(1) of The Environment Act 1995 to exercise, in accordance with the terms of any such authorisation, any power specified in section 108(4) of that Act.

“building” means a construction that has the objective of providing sheltering cover and minimising emissions of noise, particulate matter, odour and litter.

“emissions to land” includes emissions to groundwater.

“emissions of substances not controlled by emission limits” means emissions of substances to air, water or land from the activities, either from the emission points specified in schedule 3 or from other localised or diffuse sources, which are not controlled by an emission limit.

“EP Regulations” means The Environmental Permitting (England and Wales) Regulations SI 2016 No.1154 and words and expressions used in this permit which are also used in the Regulations have the same meanings as in those Regulations.

“Existing housing” means housing that is not defined as new housing.

“groundwater” means all water, which is below the surface of the ground in the saturation zone and in direct contact with the ground or subsoil.

“Hazardous property” has the meaning in Annex III of the Waste Framework Directive.

“Industrial Emissions Directive” means DIRECTIVE 2010/75/EU OF THE EUROPEAN PARLIAMENT AND OF THE COUNCIL of 24 November 2010 on industrial emissions, as read in accordance with Schedule 1A to the Environmental Permitting (England and Wales) Regulations 2016.

“List of Wastes” means the list of wastes established by Commission Decision 2000/532/EC replacing Decision 94/3/EC establishing a list of wastes pursuant to Article 1(a) of Council Directive 75/442/EEC on waste and Council Decision 94/904/EC establishing a list of hazardous waste pursuant to Article 1(4) of Council Directive 91/689/EEC on hazardous waste, as amended from time to time.

“Manure and slurry” have the following meaning:

- Manures may be either slurries or solid manures.
- Slurries consist of excreta produced by livestock whilst in a yard or building mixed with rainwater and wash water and, in some cases, waste bedding and feed. Slurries can be pumped or discharged by gravity.
- Slurry includes duck effluent, seepage from manure and wash water.
- Solid manures include farmyard manure (FYM) and comprise material from straw-based housing systems, excreta with lots of straw/sawdust/woodchips in it, or solids from mechanical separators.
- Most poultry systems produce solid manure (litter).
- Solid manure can generally be stacked.

“New housing” means housing first permitted at the installation following the publication of the intensive rearing of poultry or pigs (IRPP) best available techniques (BAT) conclusions document dated 21/02/17, or a complete replacement of existing housing after 21/02/17.

“MCERTS” means the Environment Agency’s Monitoring Certification Scheme.

“pests” means Birds, Vermin and Insects.

“year” means calendar year ending 31 December.

Schedule 7 – Site plan

Site plan - showing installation boundary as referred to in condition 2.2.1.

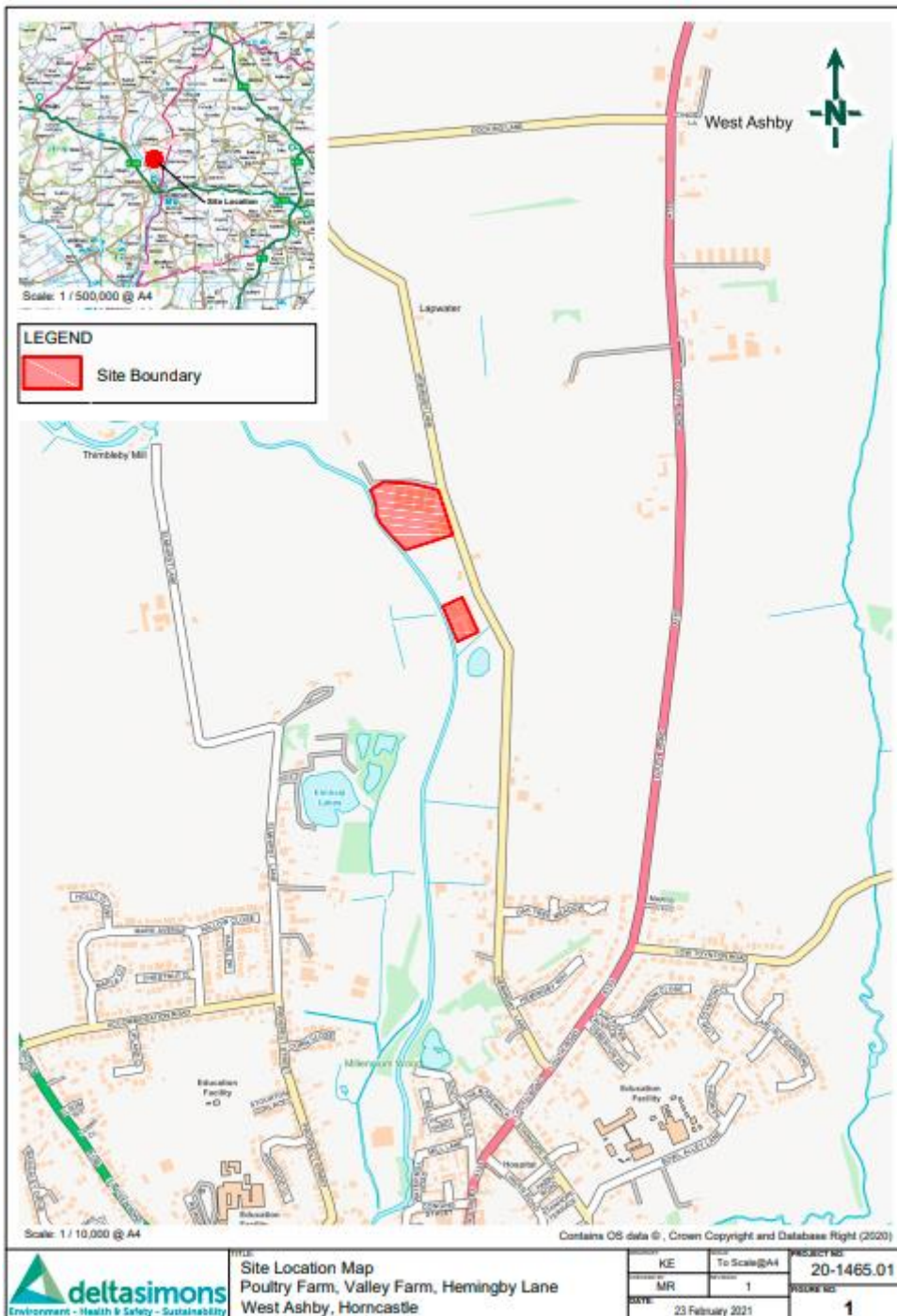

©Crown Copyright. All rights reserved. Environment Agency, 100024198, 2021.

Site drainage plan

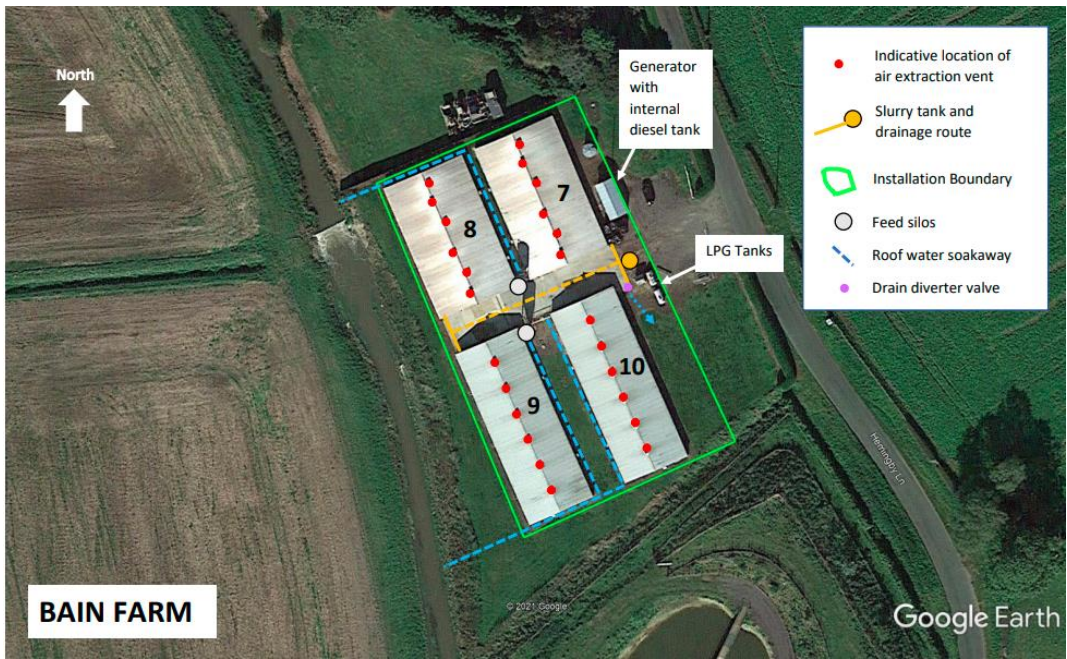

END OF PERMIT