



Department
of Health &
Social Care

East of England lower tier local authority watchlist, epidemiological charts

Produced 29 March 2021

Notes

- This data is provided by Public Health England for the purpose of monitoring and supporting the management of Covid-19 infections in local authorities.
- The reports are produced using 2019 Office for National Statistics population data.
- If you would like to know the weekly trend for the case rate charts and persons tested chart please see lower tier local authority watchlist.
- The age range in the age heatmaps has changed. This is to provide a more detailed picture of the case rates in school and higher education by age.
- The red dotted line on the heatmap shows the last four days where data may be incomplete due to reporting delays. Please consider this data provisional.

Weekly case rate per 100,000 population by local authority from 18 Mar to 24 Mar 2021

| Rank | Local Authority | Case Rate (per 100,000) | Number of cases (1 week) |
|------|------------------------------|-------------------------|--------------------------|
| 1 | Luton | 119.2 | 254 |
| 2 | Peterborough | 110.7 | 224 |
| 3 | Breckland | 96.5 | 135 |
| 4 | Stevenage | 91.1 | 80 |
| 5 | Fenland | 85.4 | 87 |
| 6 | Ipswich | 72.3 | 99 |
| 7 | Huntingdonshire | 65.7 | 117 |
| 8 | Tendring | 60.7 | 89 |
| 9 | Central Bedfordshire | 58.2 | 168 |
| 10 | Milton Keynes | 54.6 | 147 |
| 11 | Rochford | 51.5 | 45 |
| 12 | Harlow | 48.2 | 42 |
| 13 | Colchester | 44.2 | 86 |
| 14 | King's Lynn and West Norfolk | 42.9 | 65 |
| 15 | Bedford | 42.1 | 73 |
| 16 | East Cambridgeshire | 41.2 | 37 |
| 17 | Southend-on-Sea | 41.0 | 75 |
| 18 | North Hertfordshire | 40.4 | 54 |
| 19 | Hertsmere | 40.0 | 42 |
| 20 | Welwyn Hatfield | 39.8 | 49 |
| 21 | West Suffolk | 39.1 | 70 |
| 22 | Thurrock | 39.0 | 68 |
| 23 | Broadland | 38.2 | 50 |

| Rank | Local Authority | Case Rate (per 100,000) | Number of cases (1 week) |
|------|----------------------|-------------------------|--------------------------|
| 24 | Castle Point | 37.6 | 34 |
| 25 | Dacorum | 37.5 | 58 |
| 26 | Three Rivers | 34.3 | 32 |
| 27 | Cambridge | 32.9 | 41 |
| 28 | Norwich | 32.7 | 46 |
| 29 | Uttlesford | 30.7 | 28 |
| 30 | Broxbourne | 29.8 | 29 |
| 31 | Epping Forest | 28.9 | 38 |
| 32 | South Cambridgeshire | 27.0 | 43 |
| 33 | Braintree | 26.9 | 41 |
| 34 | Chelmsford | 25.2 | 45 |
| 35 | Mid Suffolk | 25.0 | 26 |
| 36 | Watford | 24.9 | 24 |
| 37 | Basildon | 21.9 | 41 |
| 38 | Babergh | 21.7 | 20 |
| 39 | St Albans | 21.6 | 32 |
| 40 | East Suffolk | 20.4 | 51 |
| 41 | East Hertfordshire | 20.0 | 30 |
| 42 | North Norfolk | 18.1 | 19 |
| 43 | Brentwood | 15.6 | 12 |
| 44 | Great Yarmouth | 13.1 | 13 |
| 45 | Maldon | 10.8 | 7 |
| 46 | South Norfolk | 10.6 | 15 |

East of England
COVID-19 cases: 18 Mar to 24 Mar 2021
 Weekly case rates per 100,000 population by local authority

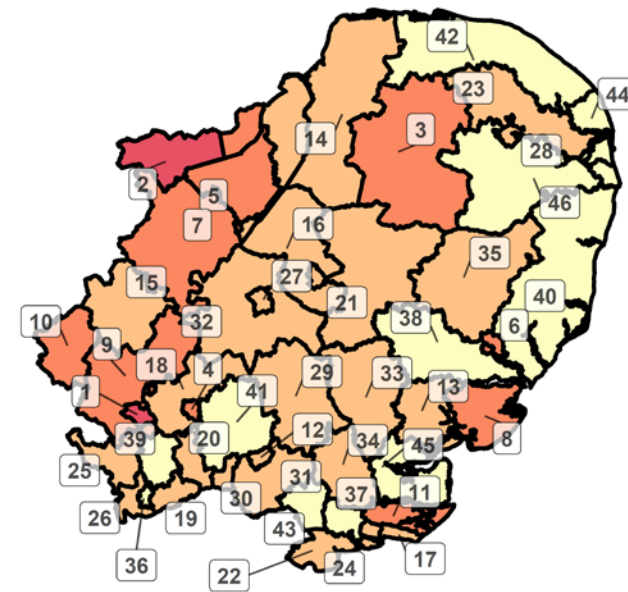

Covid-19 rate by local authority

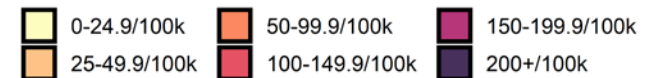

Data from SGSS; Pillar 1 and 2 testing. Figure by Outbreak Surveillance Team, Public Health England.

Contains National Statistics data including 2019 population estimates Â© Crown copyright and database right 2020

East of England age-stratified heatmap of weekly case rate, 1 Mar to 24 Mar 2021

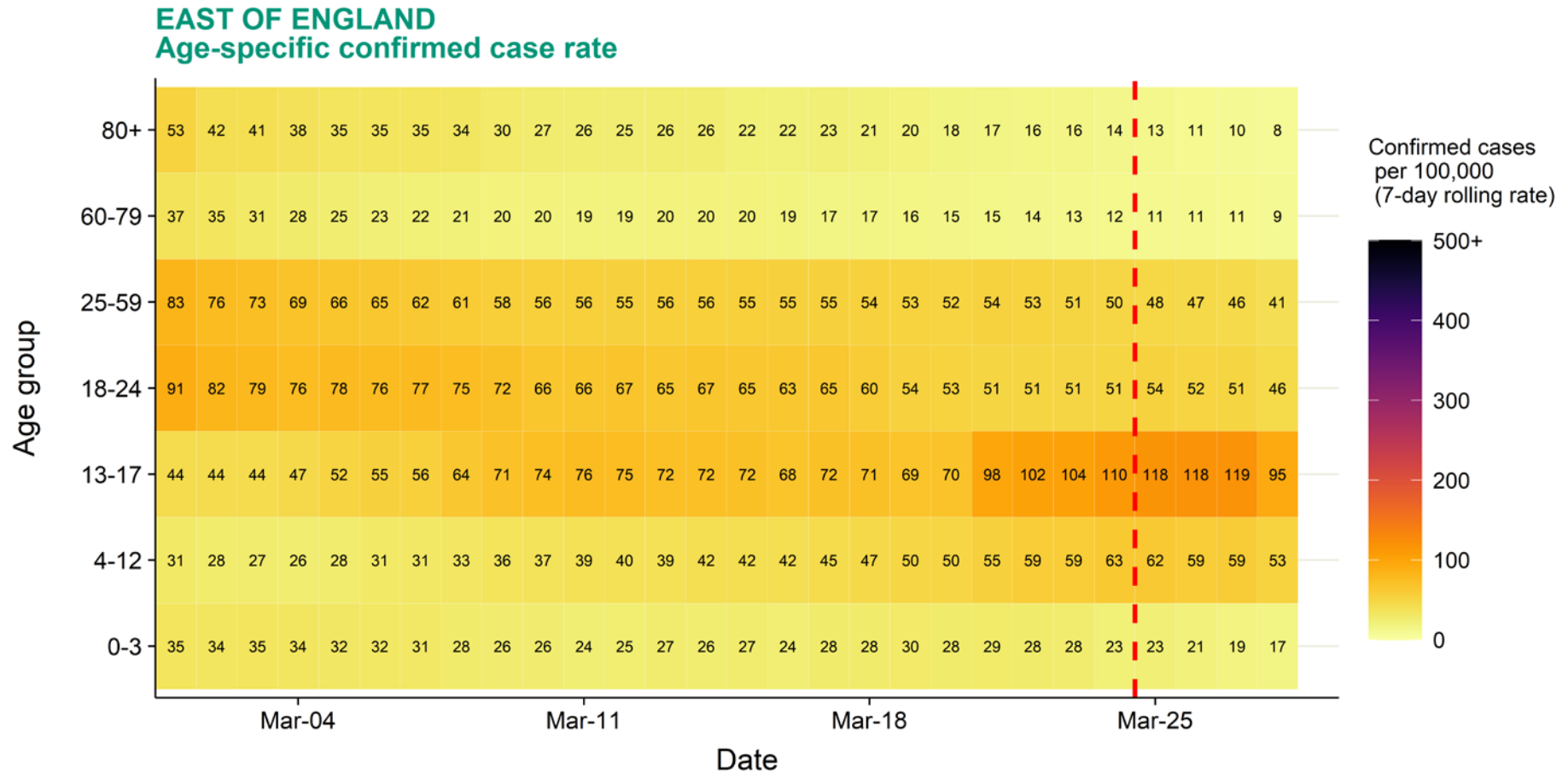

Source: Case data from SGSS. Produced by Outbreak Surveillance Team, PHE

Contains National Statistics data Â© Crown copyright and database right 2020,
The red dotted line denotes the last four days, subject to reporting delays

East of England age-stratified heatmap of weekly case rate by local authority, 1 Mar to 24 Mar 2021

EAST OF ENGLAND LOCAL AUTHORITIES Age-specific confirmed case rate

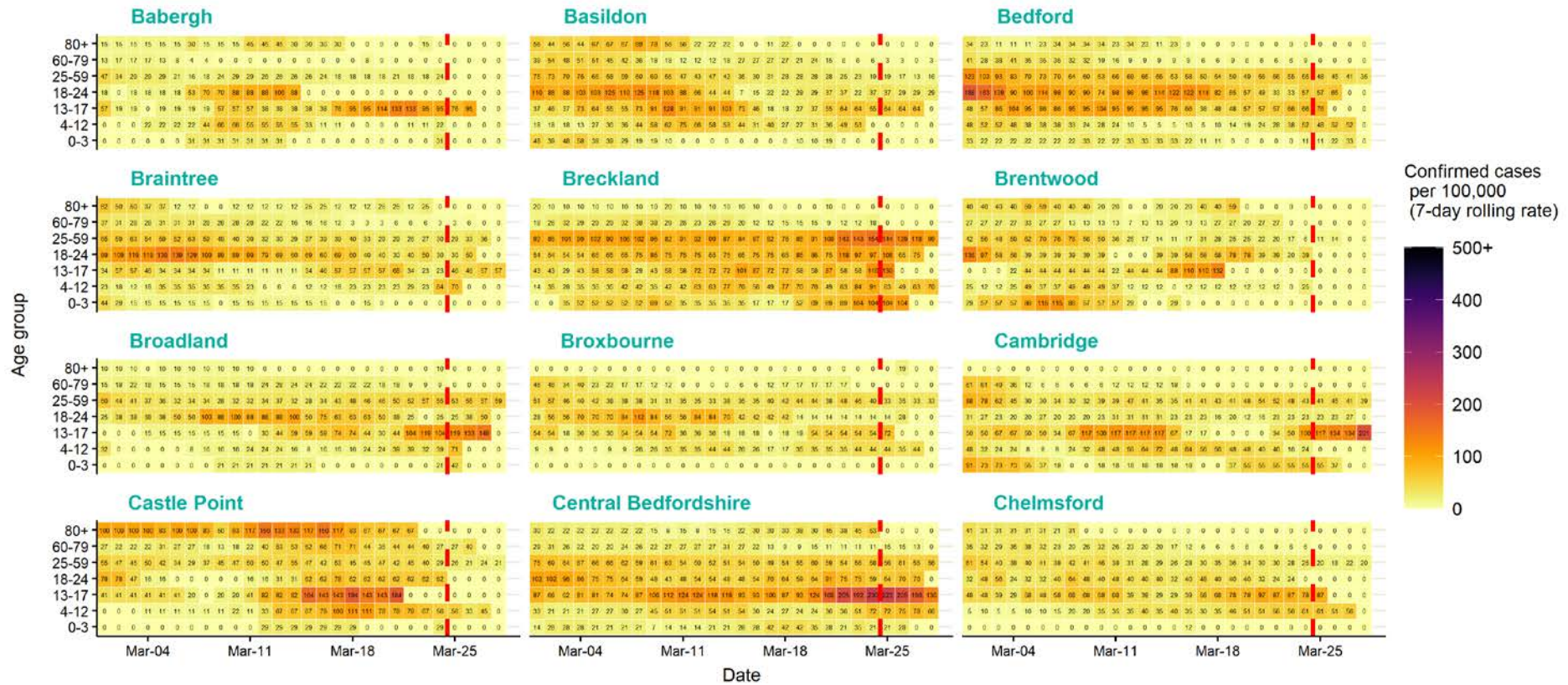

Source: Case data from SGSS. Produced by Outbreak Surveillance Team, PHE

Contains National Statistics data © Crown copyright and database right 2020

The red dashed line denotes the last 4 days subject to reporting delay

East of England age-stratified heatmap of weekly case rate by local authority, 1 Mar to 24 Mar 2021

EAST OF ENGLAND LOCAL AUTHORITIES Age-specific confirmed case rate

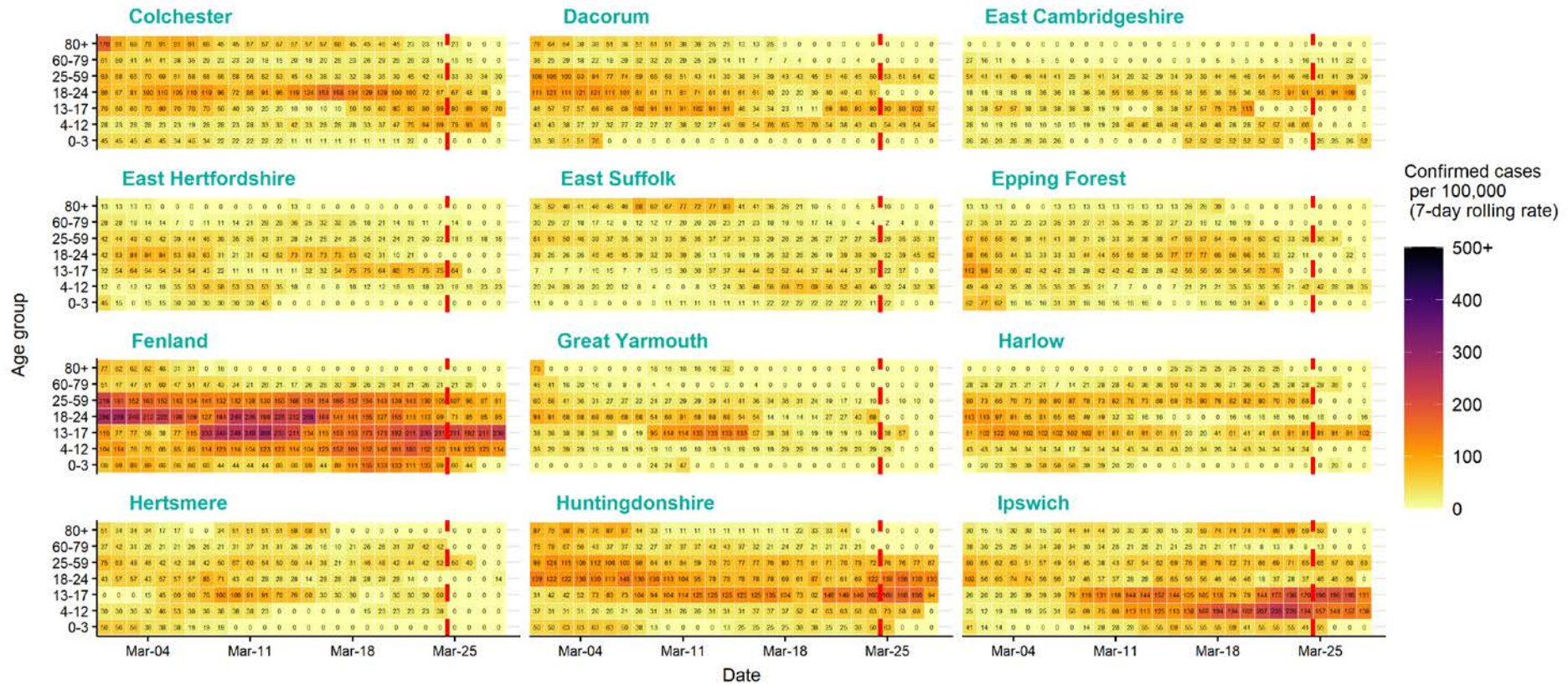

Source: Case data from SGSS. Produced by Outbreak Surveillance Team, PHE

Contains National Statistics data © Crown copyright and database right 2020

The red dashed line denotes the last 4 days subject to reporting delay

East of England age-stratified heatmap of weekly case rate by local authority, 1 Mar to 24 Mar 2021

EAST OF ENGLAND LOCAL AUTHORITIES Age-specific confirmed case rate

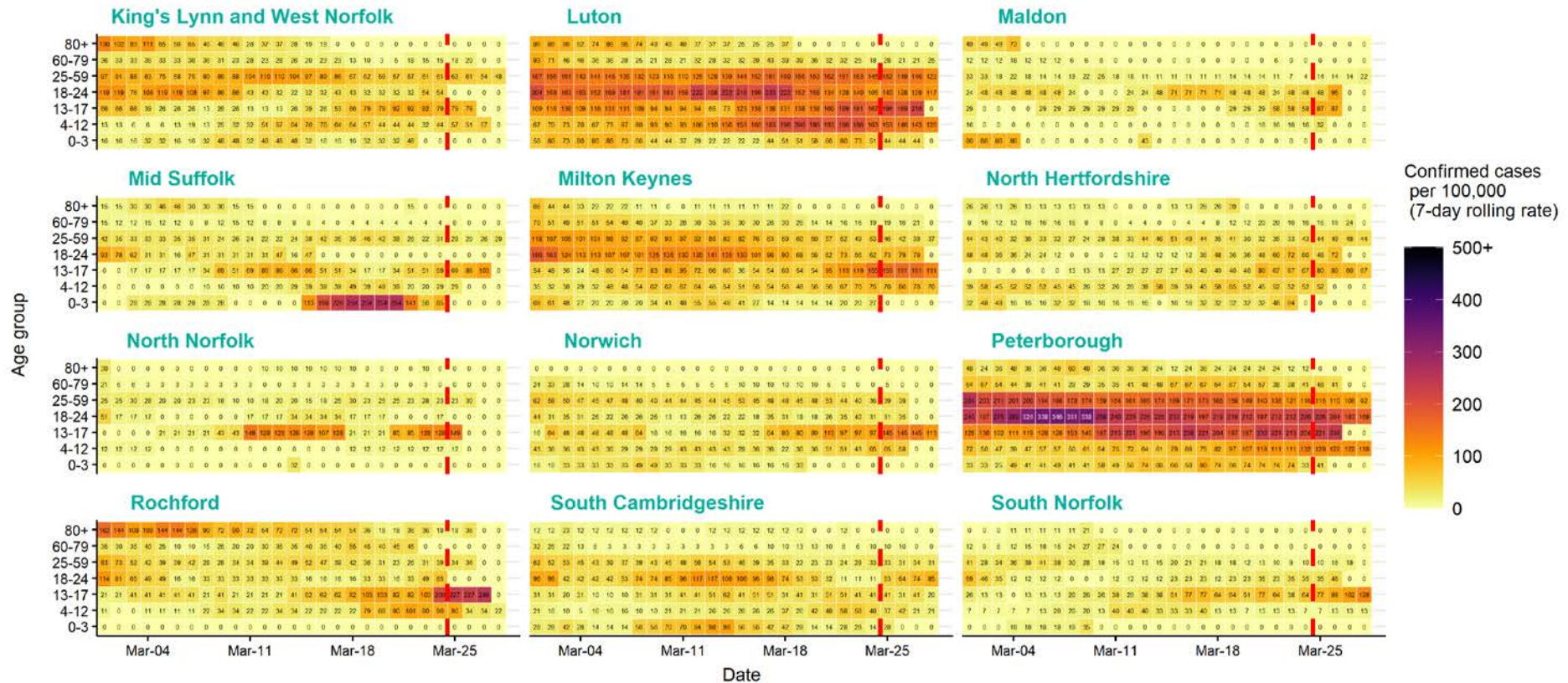

Source: Case data from SGSS. Produced by Outbreak Surveillance Team, PHE

Contains National Statistics data © Crown copyright and database right 2020

The red dashed line denotes the last 4 days subject to reporting delay

East of England age-stratified heatmap of weekly case rate by local authority, 1 Mar to 24 Mar 2021

EAST OF ENGLAND LOCAL AUTHORITIES Age-specific confirmed case rate

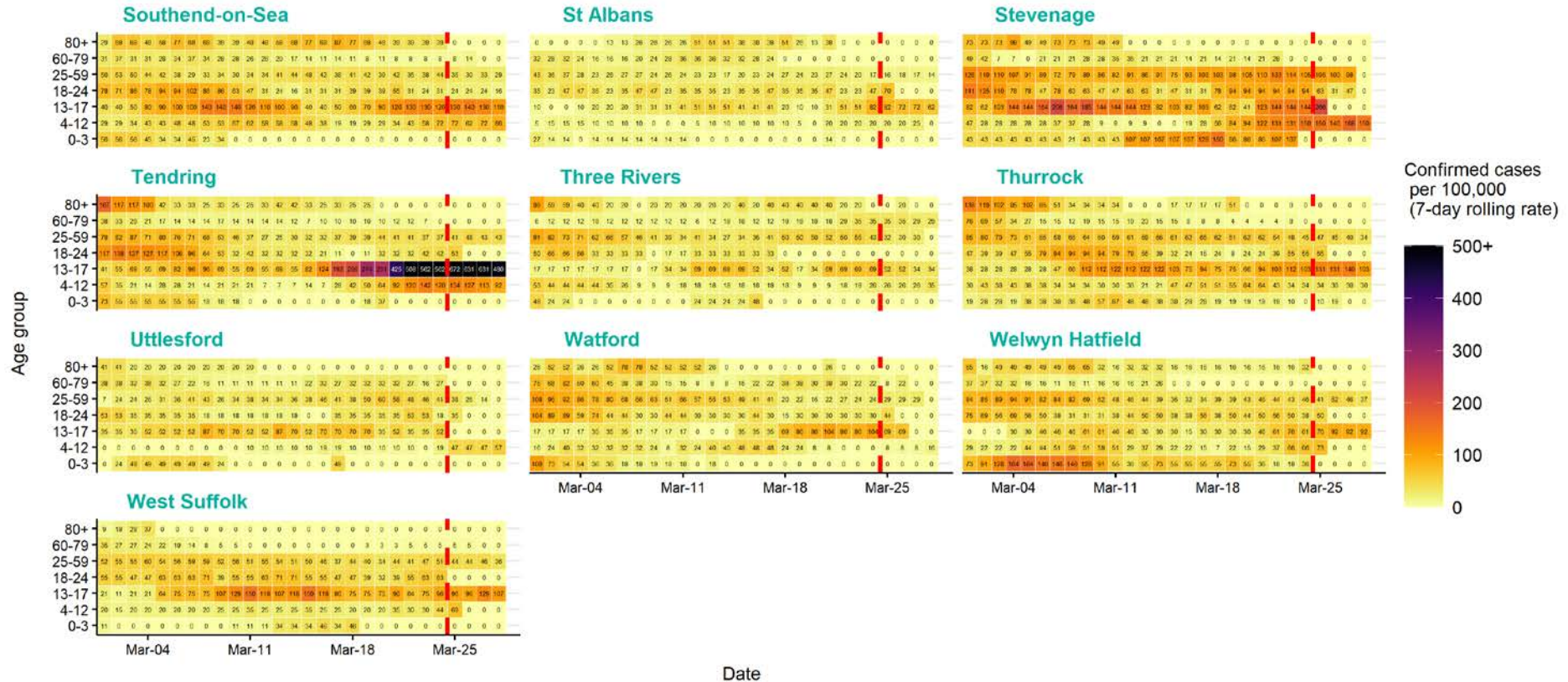

Source: Case data from SGSS. Produced by Outbreak Surveillance Team, PHE

Contains National Statistics data © Crown copyright and database right 2020

The red dashed line denotes the last 4 days subject to reporting delay

East of England regional case numbers, testing numbers and positivity, 1 Oct to 28 Mar 2021

EAST OF ENGLAND
Cases and persons tested up to March 28 2021

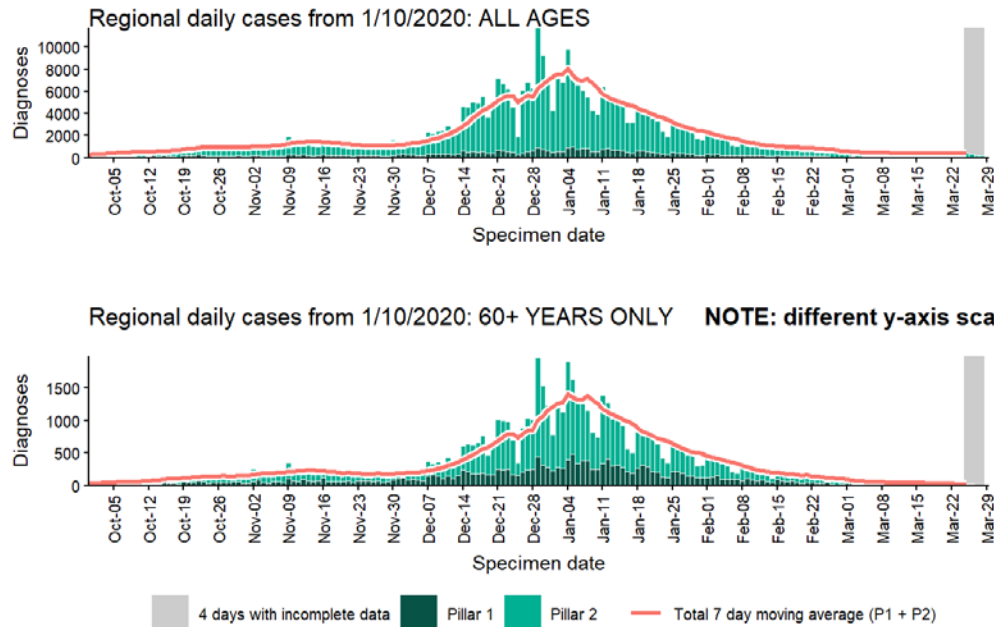

Regional age-stratified case rate heatmap for East of England: 1 Mar to 28 Mar 2021,

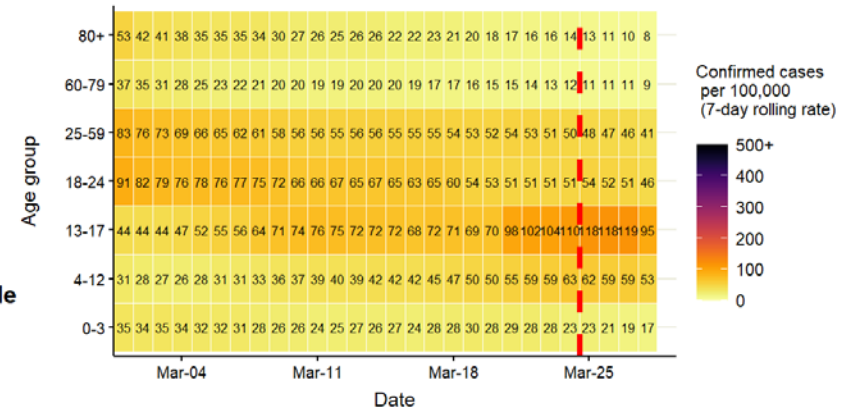

The red dotted line denotes the last four days, subject to reporting delays

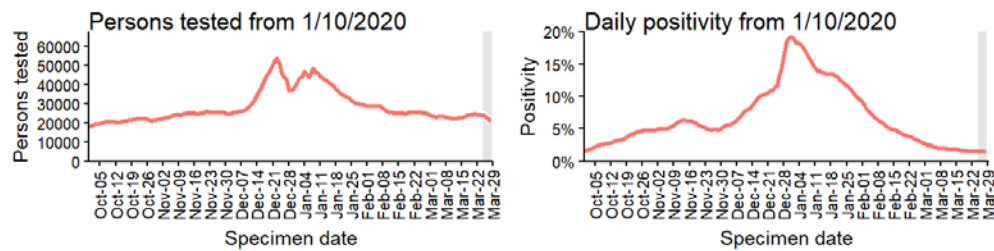

Data from SGSS. Produced by Outbreak Surveillance Team, PHE

Babergh case numbers, testing numbers and positivity, 1 Oct to 28 Mar 2021

BABERGH Cases and persons tested up to March 28 2021

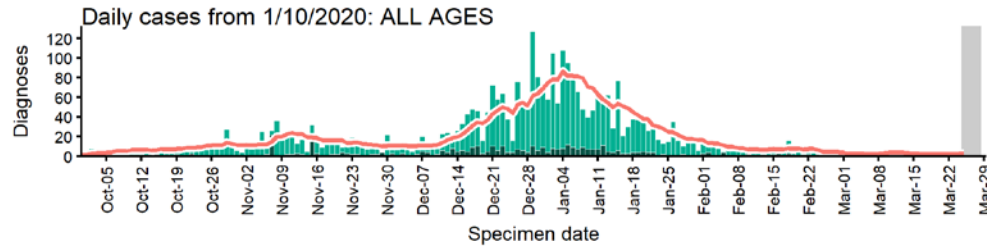

Daily cases from 1/10/2020: 60+ YEARS ONLY **NOTE: different y-axis scale**

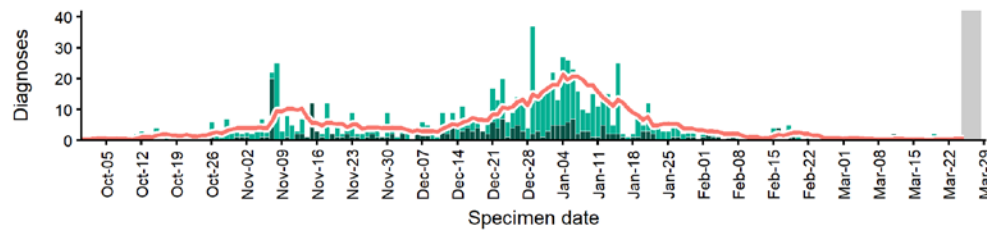

4 days with incomplete data Pillar 1 Pillar 2 Total 7 day moving average (P1 + P2)

Age-stratified case rate heatmap for Babergh: 1 Mar to 28 Mar 2021

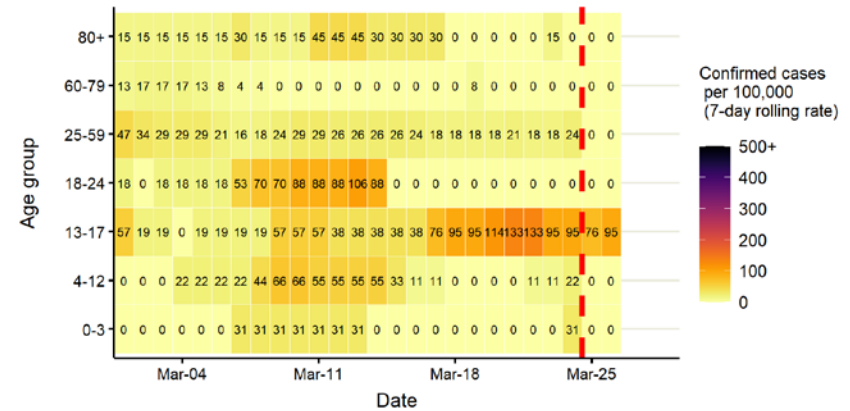

The red dotted line denotes the last four days, subject to reporting delays

Persons tested from 1/10/2020

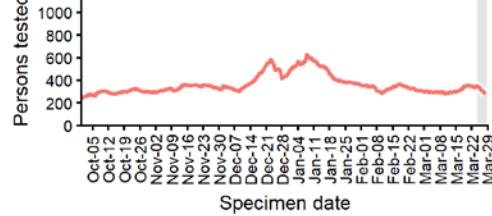

Daily positivity from 1/10/2020

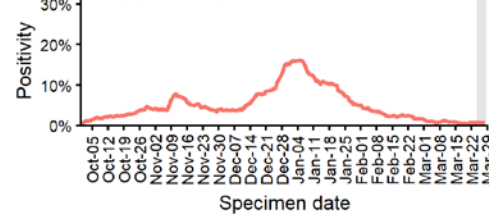

Data from SGSS. Produced by Outbreak Surveillance Team, PHE

Basildon case numbers, testing numbers and positivity, 1 Oct to 28 Mar 2021

BASILDON Cases and persons tested up to March 28 2021

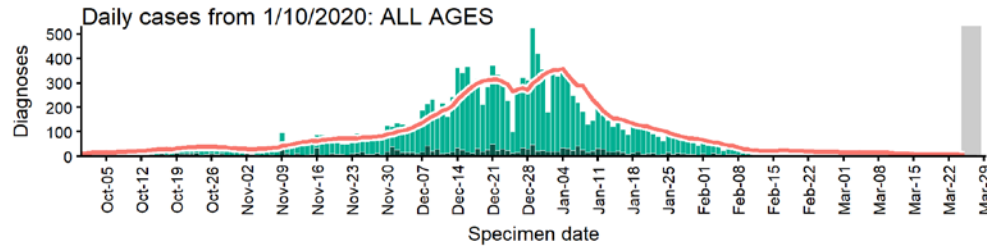

Daily cases from 1/10/2020: 60+ YEARS ONLY NOTE: different y-axis scale

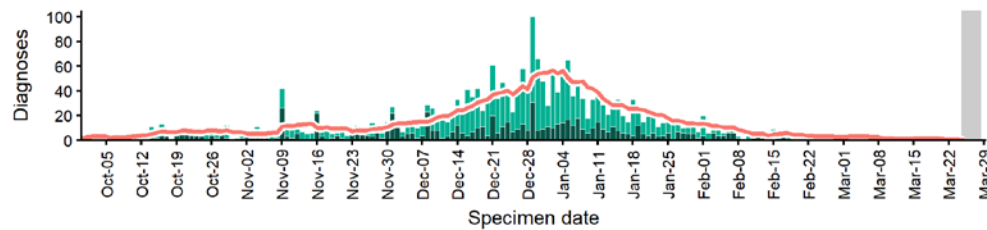

4 days with incomplete data Pillar 1 Pillar 2 Total 7 day moving average (P1 + P2)

Age-stratified case rate heatmap for Basildon: 1 Mar to 28 Mar 2021

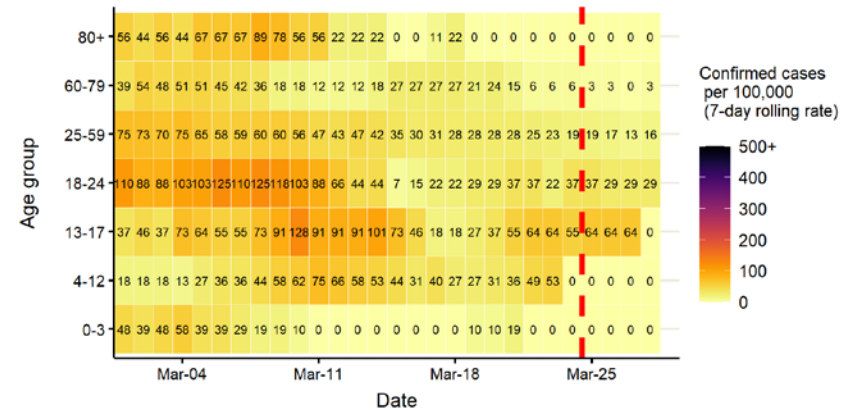

The red dotted line denotes the last four days, subject to reporting delays

Persons tested from 1/10/2020

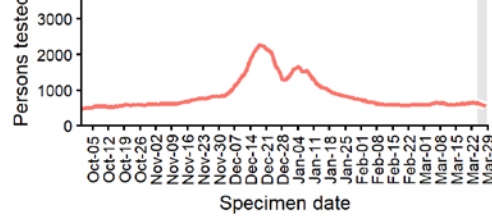

Daily positivity from 1/10/2020

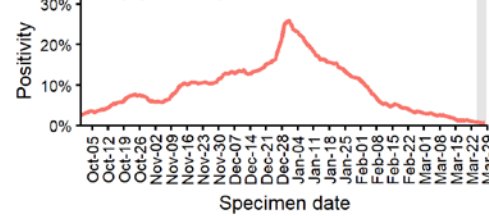

Data from SGSS. Produced by Outbreak Surveillance Team, PHE

Bedford case numbers, testing numbers and positivity, 1 Oct to 28 Mar 2021

BEDFORD
Cases and persons tested up to March 28 2021

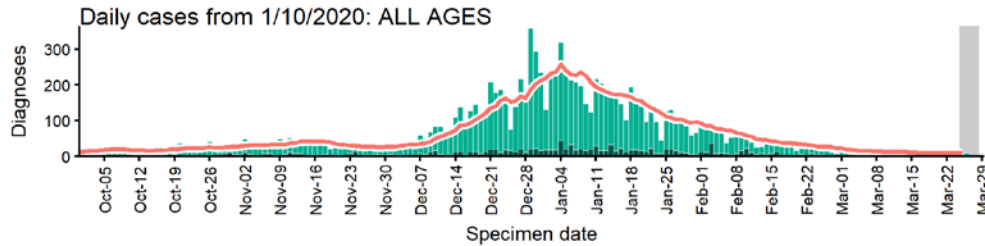

Daily cases from 1/10/2020: 60+ YEARS ONLY **NOTE: different y-axis scale**

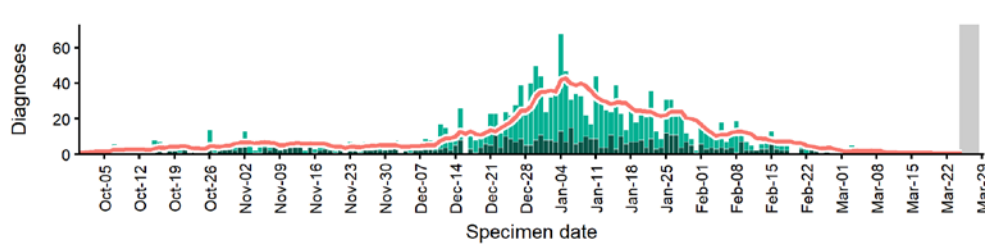

4 days with incomplete data Pillar 1 Pillar 2 Total 7 day moving average (P1 + P2)

Age-stratified case rate heatmap for Bedford: 1 Mar to 28 Mar 2021

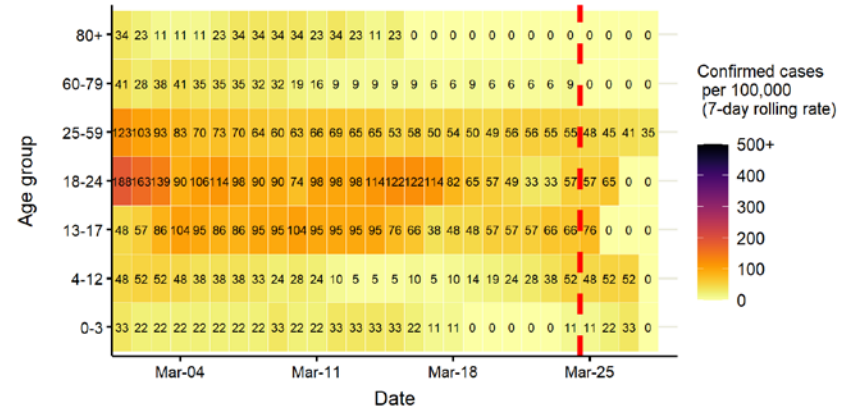

The red dotted line denotes the last four days, subject to reporting delays

Persons tested from 1/10/2020

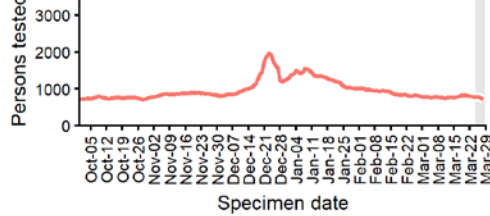

Daily positivity from 1/10/2020

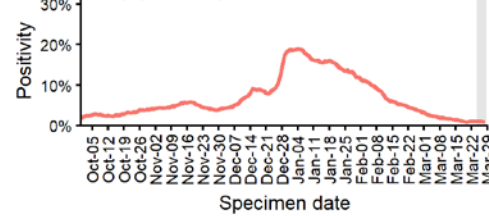

Data from SGSS. Produced by Outbreak Surveillance Team, PHE

Braintree case numbers, testing numbers and positivity, 1 Oct to 28 Mar 2021

BRAINTREE
Cases and persons tested up to March 28 2021

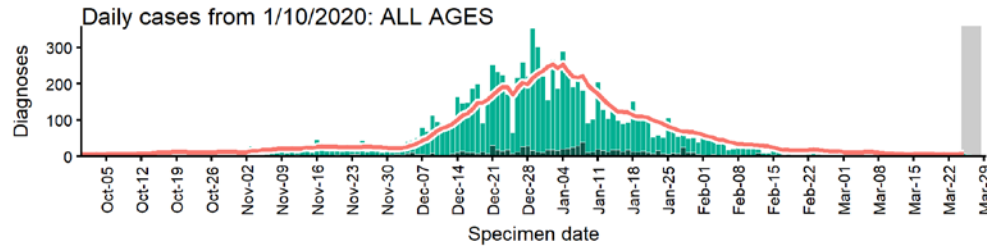

Daily cases from 1/10/2020: 60+ YEARS ONLY **NOTE: different y-axis scale**

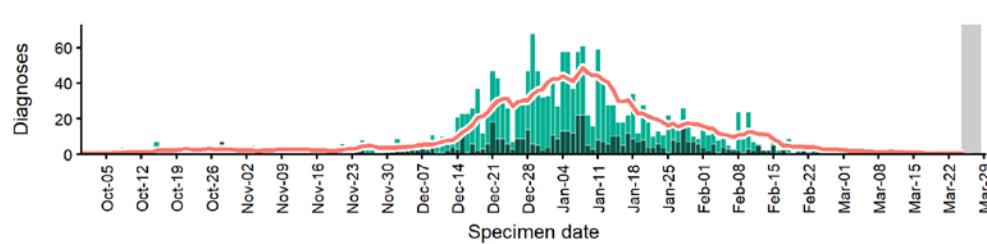

4 days with incomplete data Pillar 1 Pillar 2 Total 7 day moving average (P1 + P2)

Age-stratified case rate heatmap for Braintree: 1 Mar to 28 Mar 2021

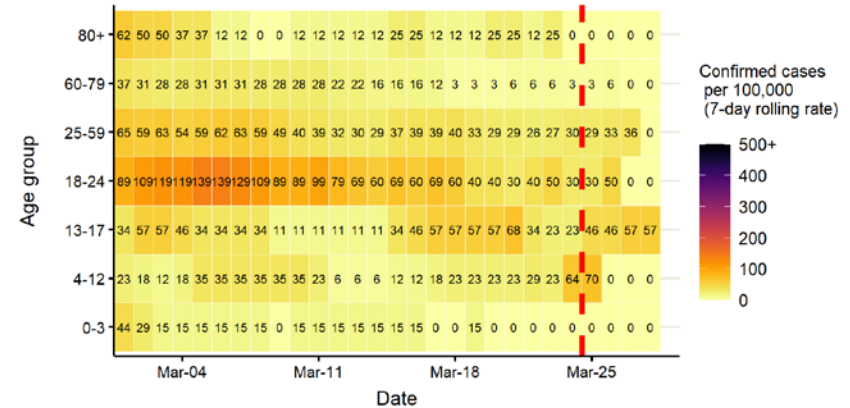

The red dotted line denotes the last four days, subject to reporting delays

Persons tested from 1/10/2020

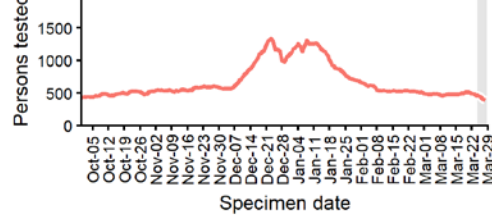

Daily positivity from 1/10/2020

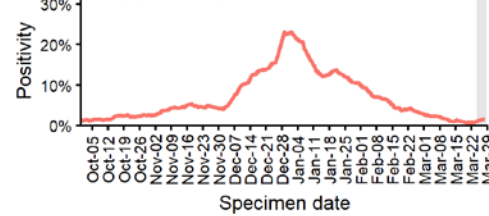

Data from SGSS. Produced by Outbreak Surveillance Team, PHE

Breckland case numbers, testing numbers and positivity, 1 Oct to 28 Mar 2021

BRECKLAND
Cases and persons tested up to March 28 2021

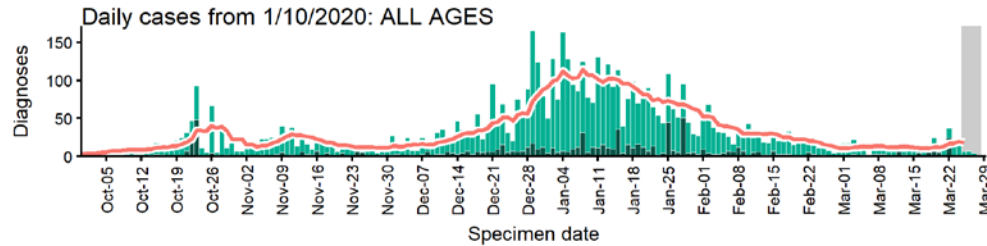

Daily cases from 1/10/2020: 60+ YEARS ONLY **NOTE: different y-axis scale**

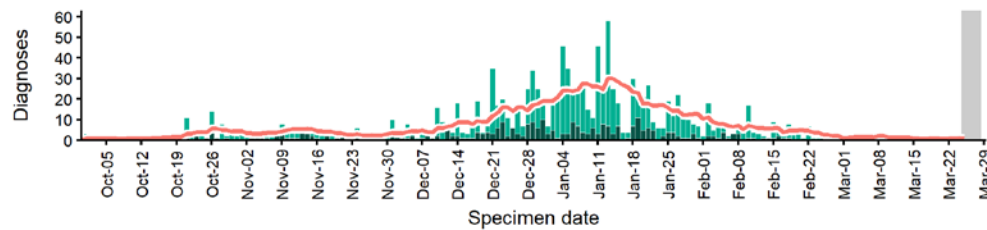

4 days with incomplete data Pillar 1 Pillar 2 Total 7 day moving average (P1 + P2)

Age-stratified case rate heatmap for Breckland: 1 Mar to 28 Mar 2021

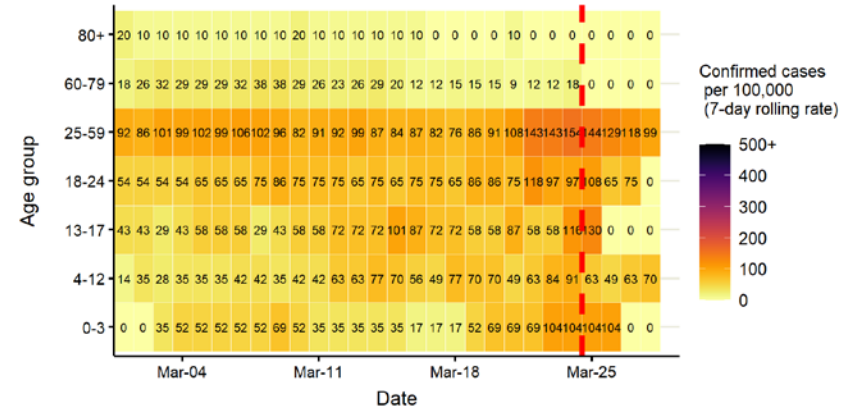

The red dotted line denotes the last four days, subject to reporting delays

Persons tested from 1/10/2020

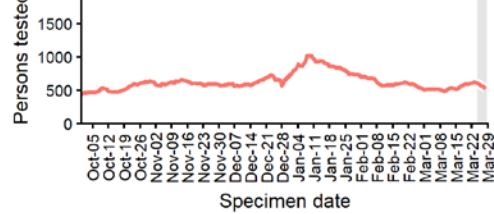

Daily positivity from 1/10/2020

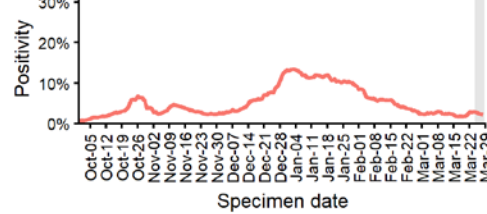

Data from SGSS. Produced by Outbreak Surveillance Team, PHE

Brentwood case numbers, testing numbers and positivity, 1 Oct to 28 Mar 2021

BRENTWOOD
Cases and persons tested up to March 28 2021

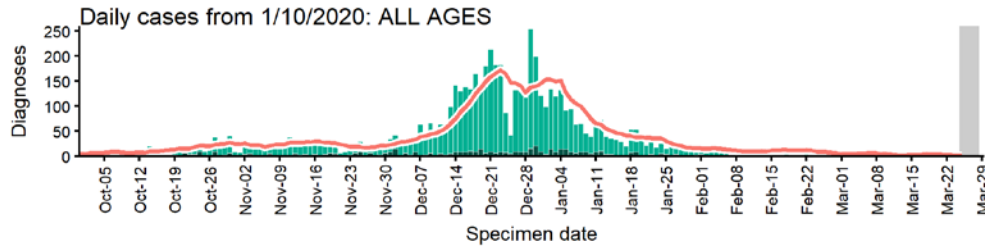

Daily cases from 1/10/2020: 60+ YEARS ONLY **NOTE: different y-axis scale**

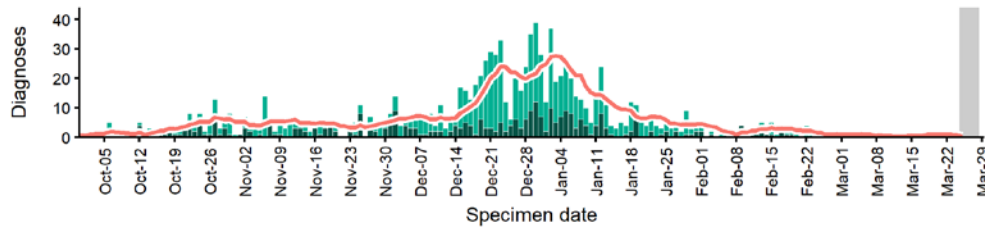

4 days with incomplete data Pillar 1 Pillar 2 Total 7 day moving average (P1 + P2)

Age-stratified case rate heatmap for Brentwood: 1 Mar to 28 Mar 2021

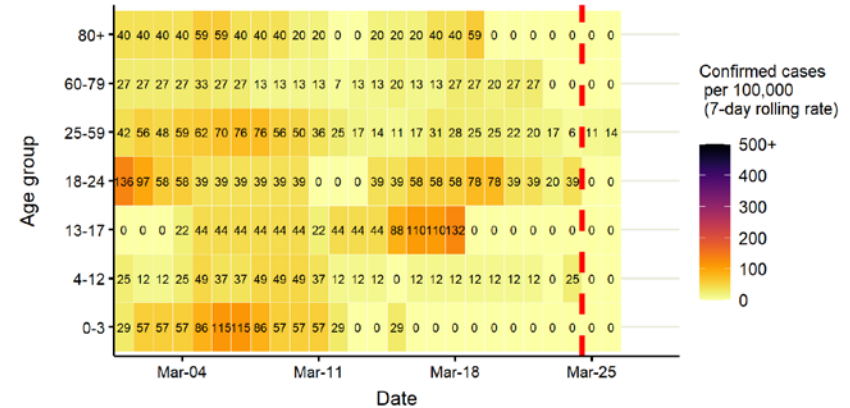

The red dotted line denotes the last four days, subject to reporting delays

Persons tested from 1/10/2020

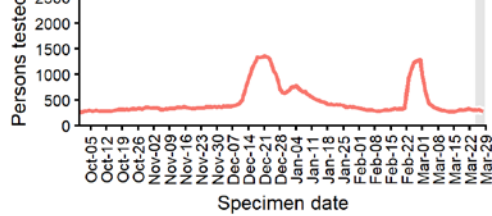

Daily positivity from 1/10/2020

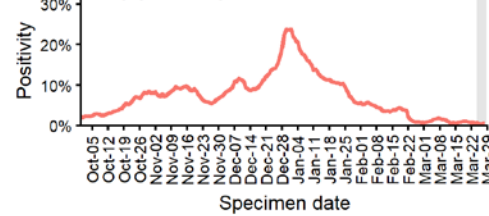

Data from SGSS. Produced by Outbreak Surveillance Team, PHE

Broadland case numbers, testing numbers and positivity, 1 Oct to 28 Mar 2021

BROADLAND
Cases and persons tested up to March 28 2021

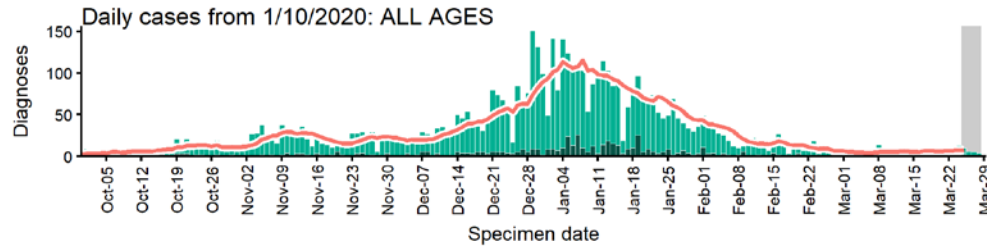

Daily cases from 1/10/2020: 60+ YEARS ONLY **NOTE: different y-axis scale**

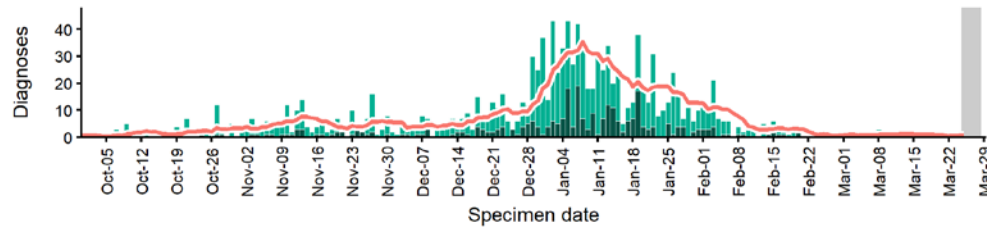

4 days with incomplete data Pillar 1 Pillar 2 Total 7 day moving average (P1 + P2)

Age-stratified case rate heatmap for Broadland: 1 Mar to 28 Mar 2021

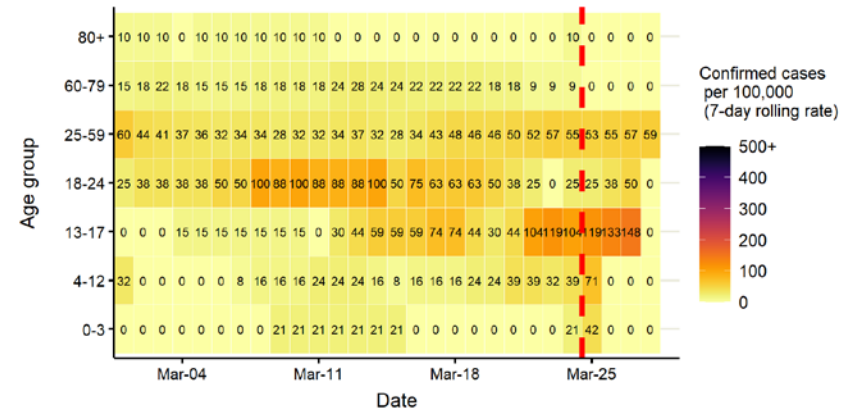

The red dotted line denotes the last four days, subject to reporting delays

Persons tested from 1/10/2020

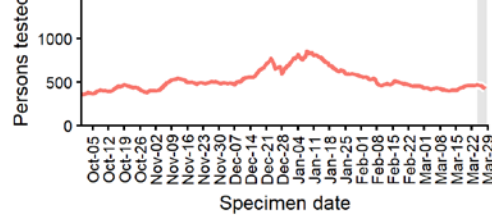

Daily positivity from 1/10/2020

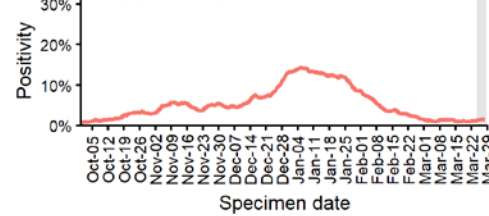

Data from SGSS. Produced by Outbreak Surveillance Team, PHE

Broxbourne case numbers, testing numbers and positivity, 1 Oct to 28 Mar 2021

BROXBOURNE Cases and persons tested up to March 28 2021

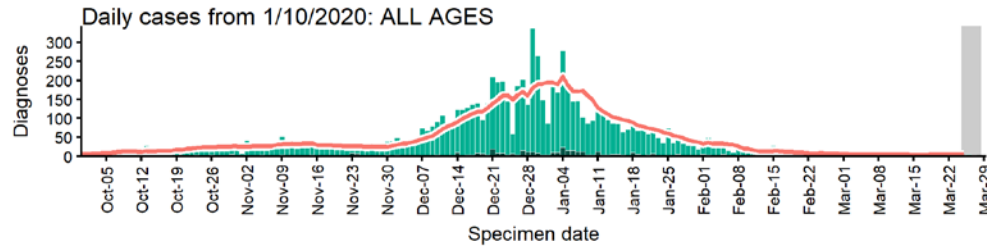

Daily cases from 1/10/2020: 60+ YEARS ONLY **NOTE: different y-axis scale**

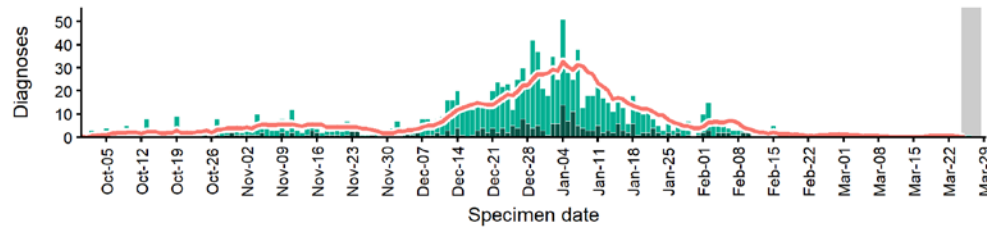

4 days with incomplete data Pillar 1 Pillar 2 Total 7 day moving average (P1 + P2)

Age-stratified case rate heatmap for Broxbourne: 1 Mar to 28 Mar 2021

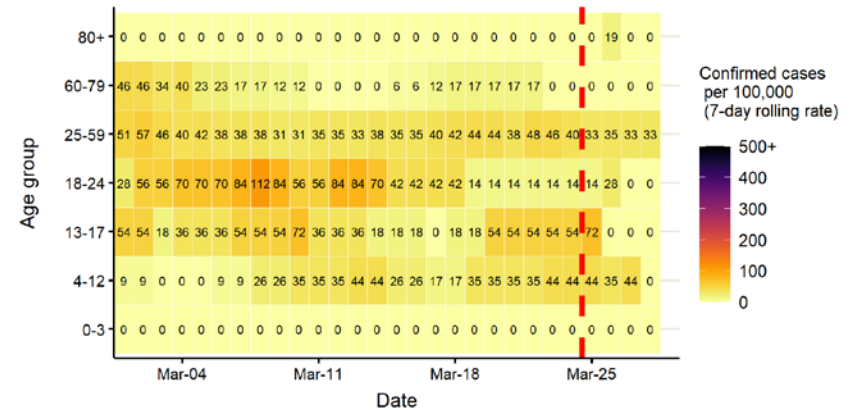

The red dotted line denotes the last four days, subject to reporting delays

Persons tested from 1/10/2020

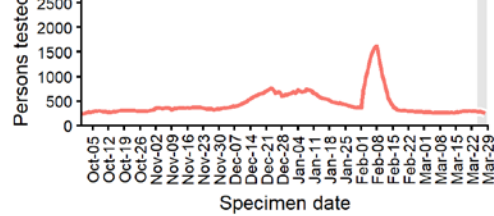

Daily positivity from 1/10/2020

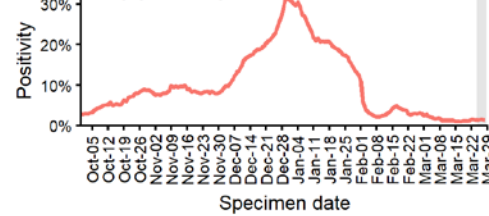

Data from SGSS. Produced by Outbreak Surveillance Team, PHE

Cambridge case numbers, testing numbers and positivity, 1 Oct to 28 Mar 2021

CAMBRIDGE Cases and persons tested up to March 28 2021

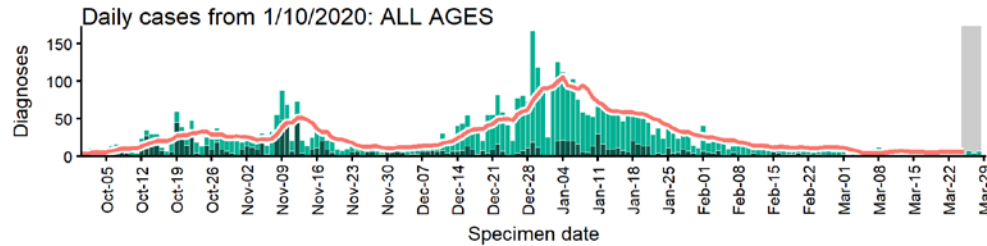

Daily cases from 1/10/2020: 60+ YEARS ONLY **NOTE: different y-axis scale**

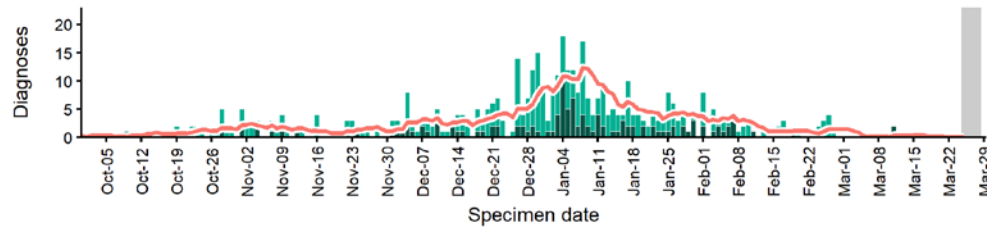

4 days with incomplete data Pillar 1 Pillar 2 Total 7 day moving average (P1 + P2)

Age-stratified case rate heatmap for Cambridge: 1 Mar to 28 Mar 2021

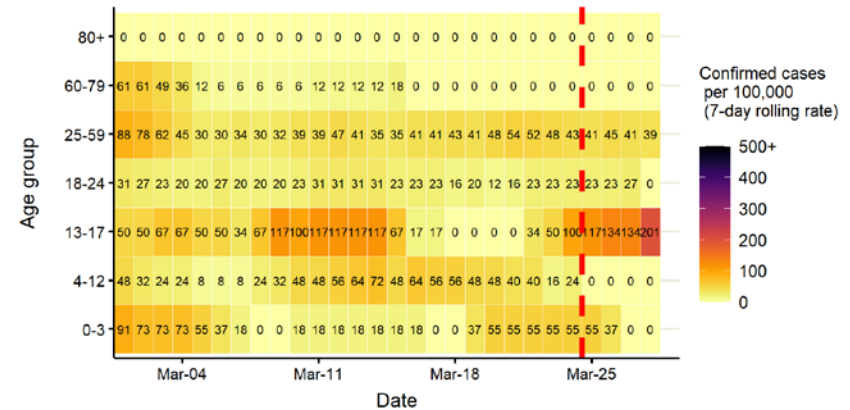

The red dotted line denotes the last four days, subject to reporting delays

Persons tested from 1/10/2020

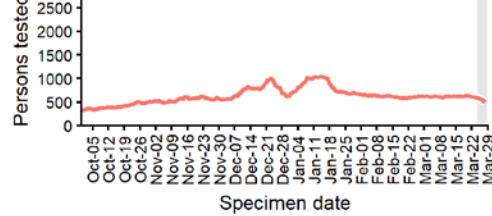

Daily positivity from 1/10/2020

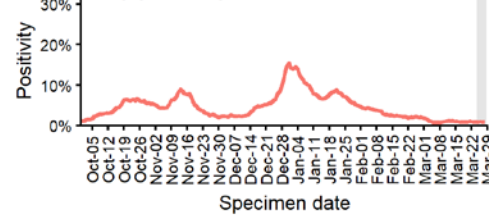

Data from SGSS. Produced by Outbreak Surveillance Team, PHE

Castle Point case numbers, testing numbers and positivity, 1 Oct to 28 Mar 2021

CASTLE POINT
Cases and persons tested up to March 28 2021

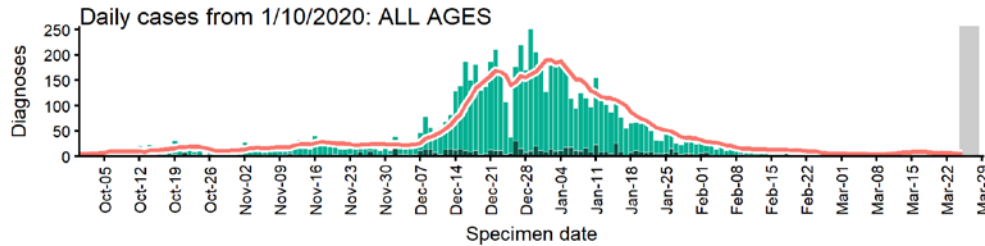

Daily cases from 1/10/2020: 60+ YEARS ONLY **NOTE: different y-axis scale**

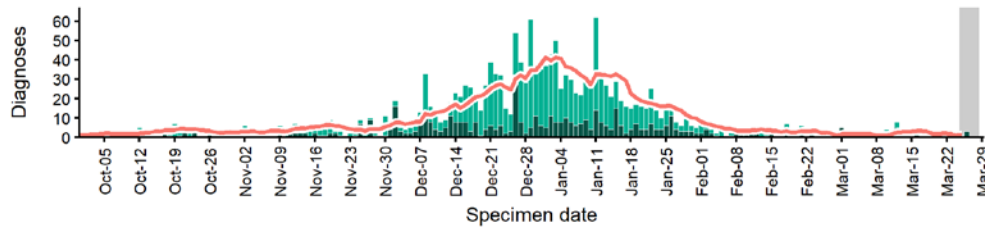

4 days with incomplete data Pillar 1 Pillar 2 Total 7 day moving average (P1 + P2)

Age-stratified case rate heatmap for Castle Point: 1 Mar to 28 Mar 2021

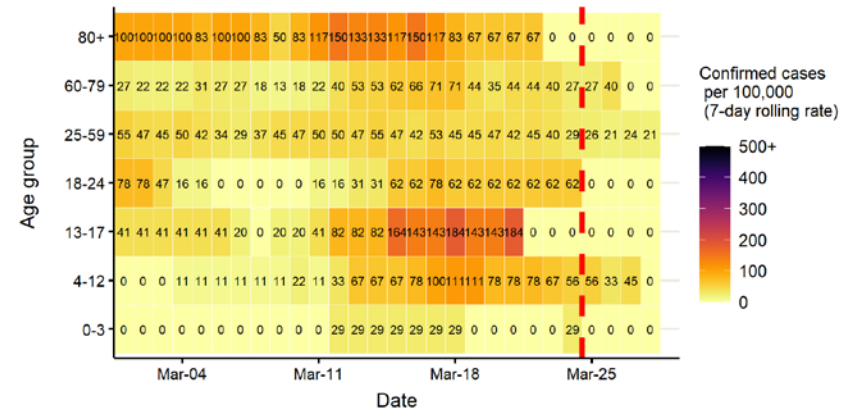

The red dotted line denotes the last four days, subject to reporting delays

Persons tested from 1/10/2020

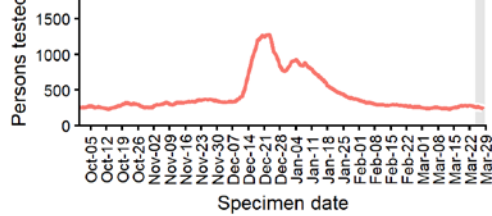

Daily positivity from 1/10/2020

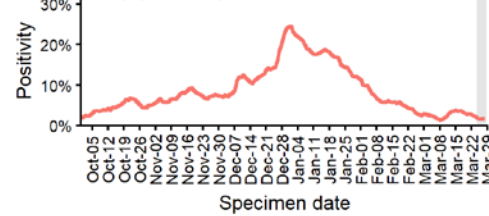

Data from SGSS. Produced by Outbreak Surveillance Team, PHE

Central Bedfordshire case numbers, testing numbers and positivity, 1 Oct to 28 Mar 2021

CENTRAL BEDFORDSHIRE
Cases and persons tested up to March 28 2021

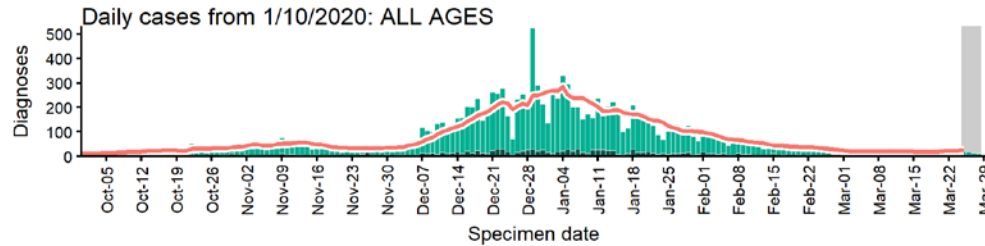

Daily cases from 1/10/2020: 60+ YEARS ONLY **NOTE: different y-axis scale**

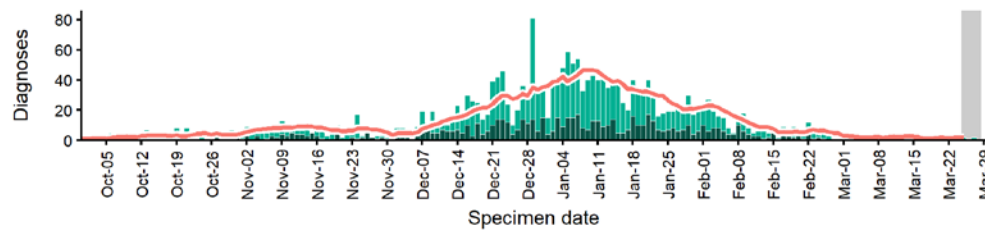

4 days with incomplete data Pillar 1 Pillar 2 Total 7 day moving average (P1 + P2)

Age-stratified case rate heatmap for Central Bedfordshire: 1 Mar to 28 Mar 2021

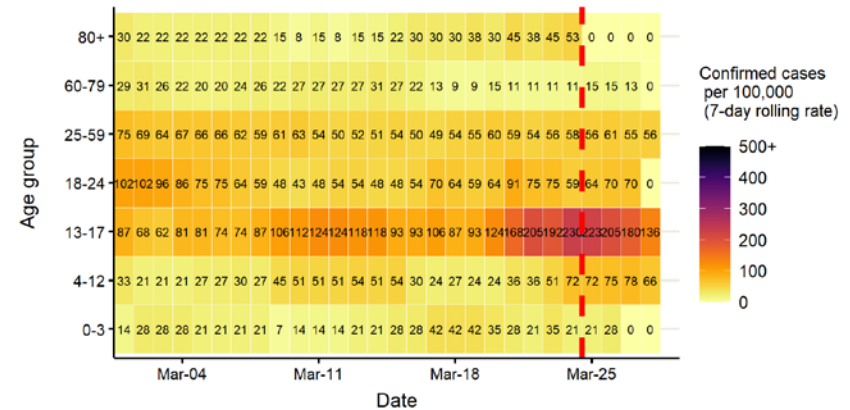

The red dotted line denotes the last four days, subject to reporting delays

Persons tested from 1/10/2020

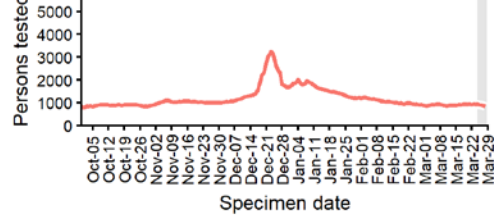

Daily positivity from 1/10/2020

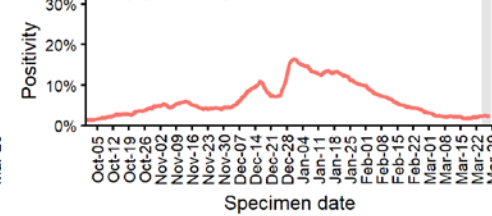

Data from SGSS. Produced by Outbreak Surveillance Team, PHE

Chelmsford case numbers, testing numbers and positivity, 1 Oct to 28 Mar 2021

CHELMSFORD
Cases and persons tested up to March 28 2021

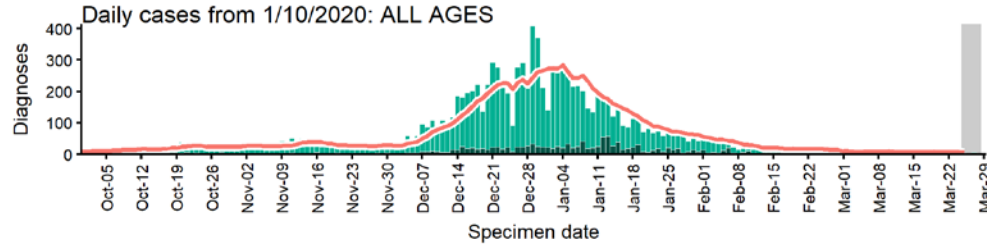

Daily cases from 1/10/2020: 60+ YEARS ONLY **NOTE: different y-axis scale**

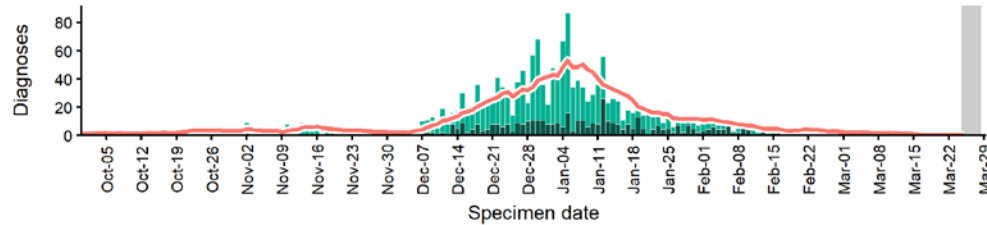

4 days with incomplete data Pillar 1 Pillar 2 Total 7 day moving average (P1 + P2)

Age-stratified case rate heatmap for Chelmsford: 1 Mar to 28 Mar 2021

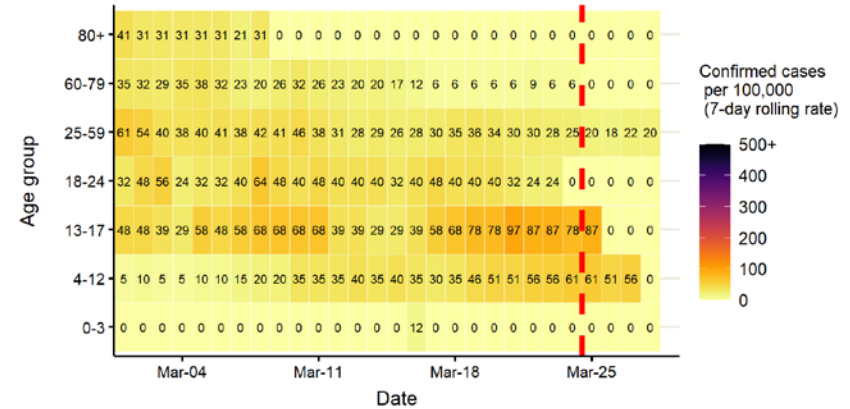

The red dotted line denotes the last four days, subject to reporting delays

Persons tested from 1/10/2020

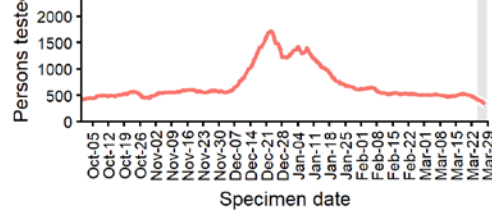

Daily positivity from 1/10/2020

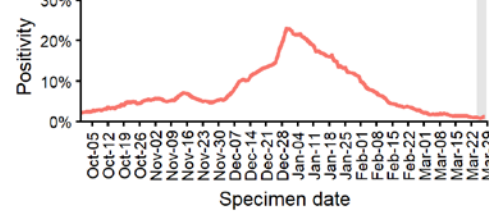

Data from SGSS. Produced by Outbreak Surveillance Team, PHE

Colchester case numbers, testing numbers and positivity, 1 Oct to 28 Mar 2021

COLCHESTER Cases and persons tested up to March 28 2021

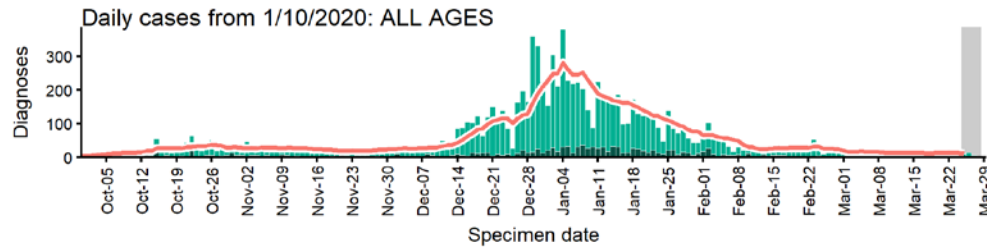

Daily cases from 1/10/2020: 60+ YEARS ONLY **NOTE: different y-axis scale**

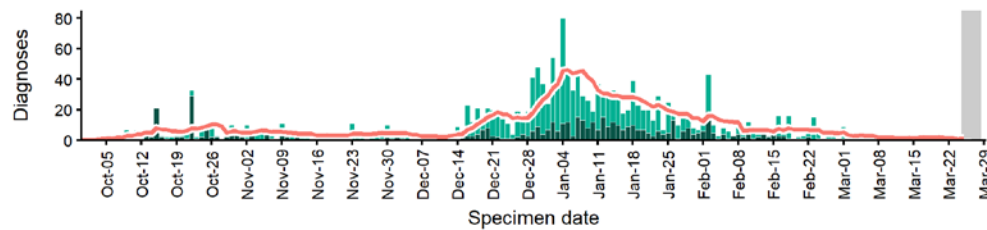

4 days with incomplete data
 Pillar 1
 Pillar 2
 Total 7 day moving average (P1 + P2)

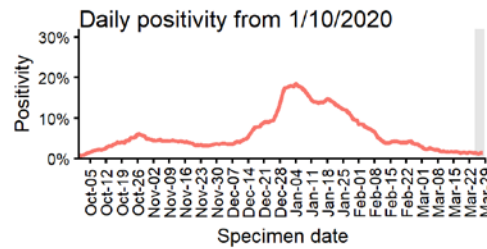
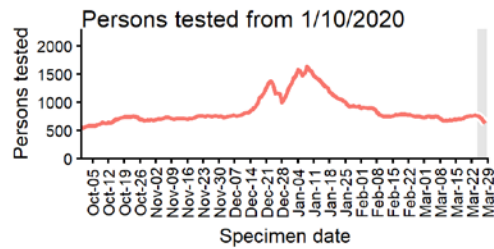

Age-stratified case rate heatmap for Colchester: 1 Mar to 28 Mar 2021

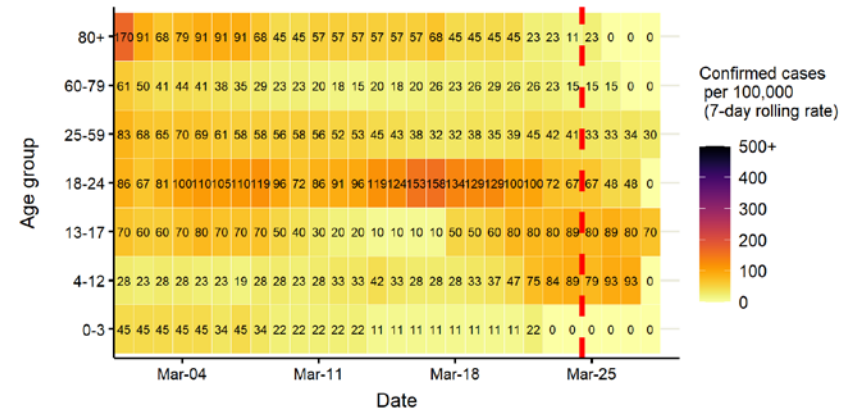

The red dotted line denotes the last four days, subject to reporting delays

Data from SGSS. Produced by Outbreak Surveillance Team, PHE

Dacorum case numbers, testing numbers and positivity, 1 Oct to 28 Mar 2021

DACORUM Cases and persons tested up to March 28 2021

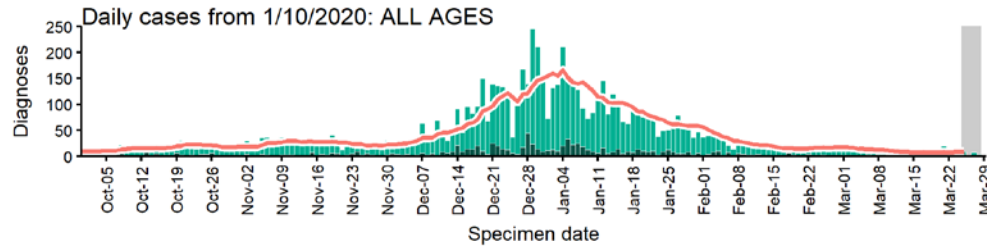

Daily cases from 1/10/2020: 60+ YEARS ONLY NOTE: different y-axis scale

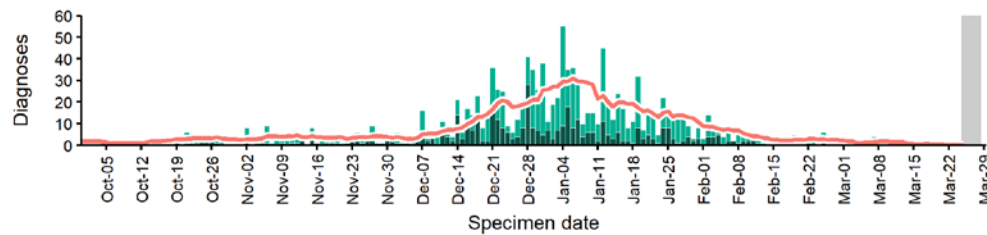

4 days with incomplete data Pillar 1 Pillar 2 Total 7 day moving average (P1 + P2)

Age-stratified case rate heatmap for Dacorum: 1 Mar to 28 Mar 2021

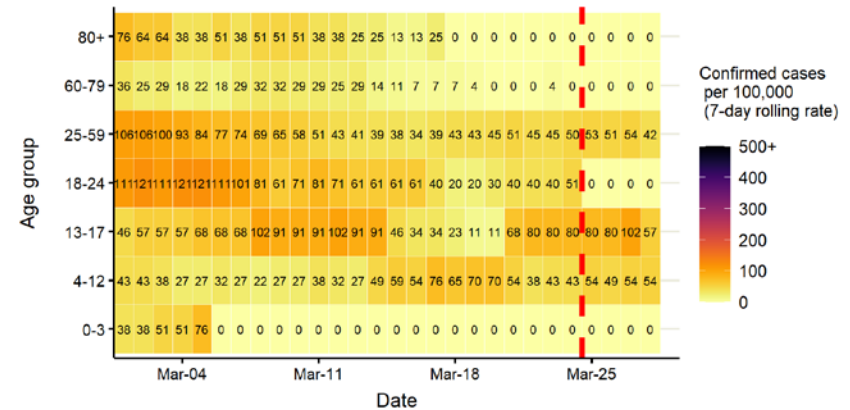

The red dotted line denotes the last four days, subject to reporting delays

Persons tested from 1/10/2020

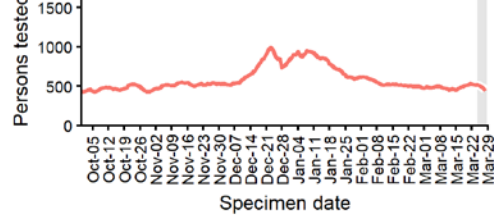

Daily positivity from 1/10/2020

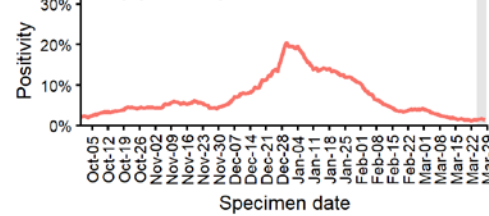

Data from SGSS. Produced by Outbreak Surveillance Team, PHE

East Cambridgeshire case numbers, testing numbers and positivity, 1 Oct to 28 Mar 2021

EAST CAMBRIDGESHIRE
Cases and persons tested up to March 28 2021

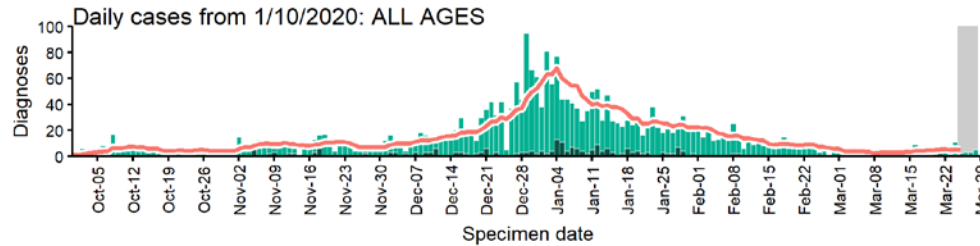

Daily cases from 1/10/2020: 60+ YEARS ONLY **NOTE: different y-axis scale**

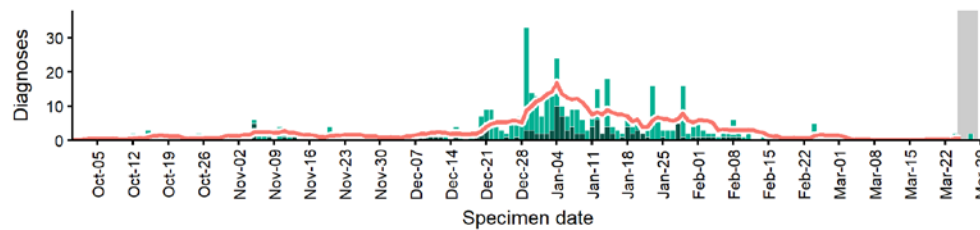

4 days with incomplete data Pillar 1 Pillar 2 Total 7 day moving average (P1 + P2)

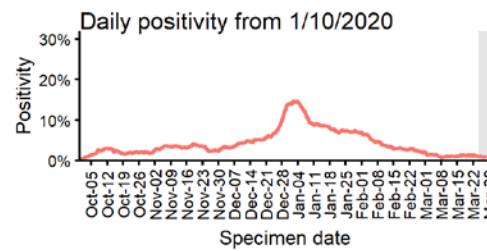
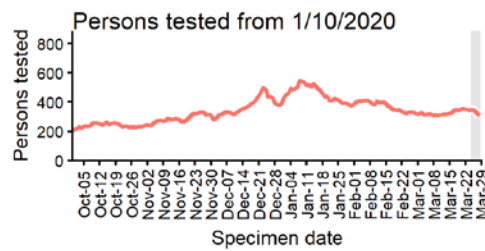

Age-stratified case rate heatmap for East Cambridgeshire: 1 Mar to 28 Mar 2021

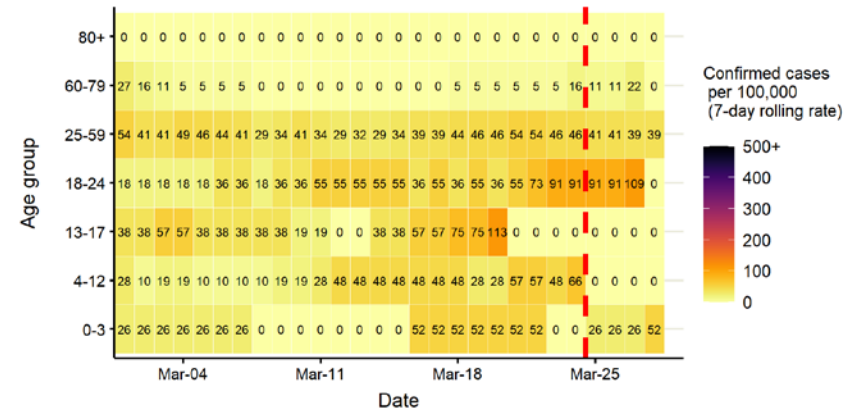

The red dotted line denotes the last four days, subject to reporting delays

Data from SGSS. Produced by Outbreak Surveillance Team, PHE

East Hertfordshire case numbers, testing numbers and positivity, 1 Oct to 28 Mar 2021

EAST HERTFORDSHIRE Cases and persons tested up to March 28 2021

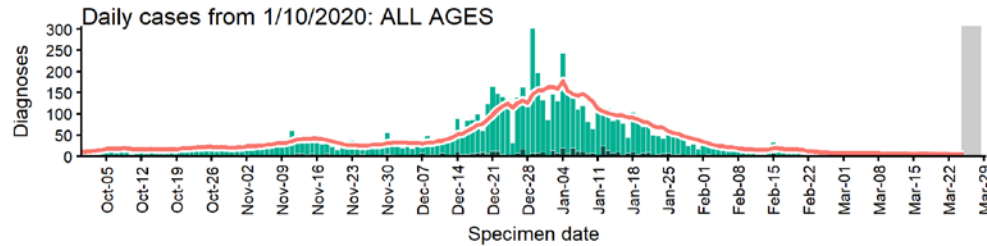

Daily cases from 1/10/2020: 60+ YEARS ONLY NOTE: different y-axis scale

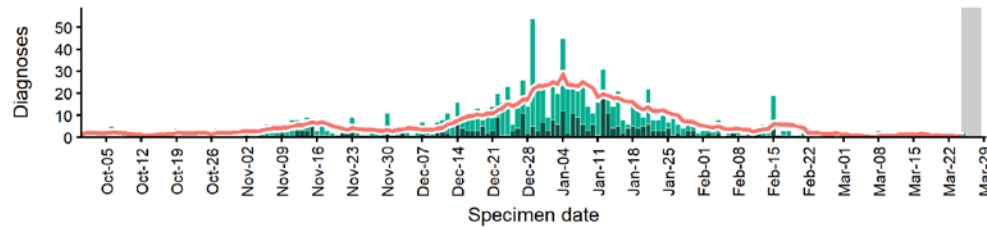

4 days with incomplete data Pillar 1 Pillar 2 Total 7 day moving average (P1 + P2)

Age-stratified case rate heatmap for East Hertfordshire: 1 Mar to 28 Mar 2021

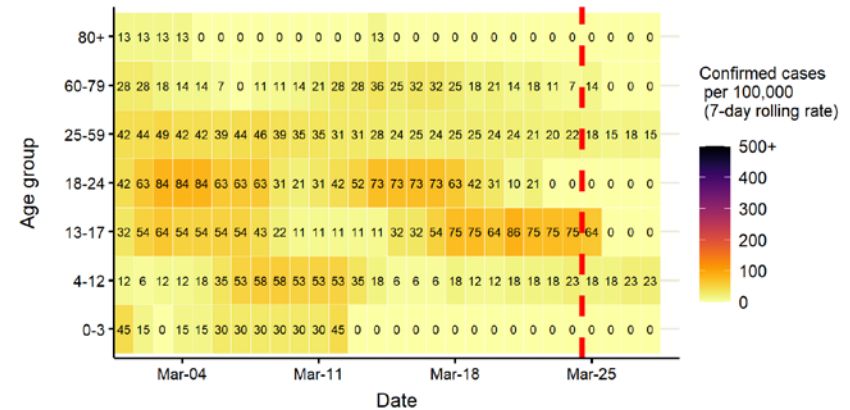

The red dotted line denotes the last four days, subject to reporting delays

Persons tested from 1/10/2020

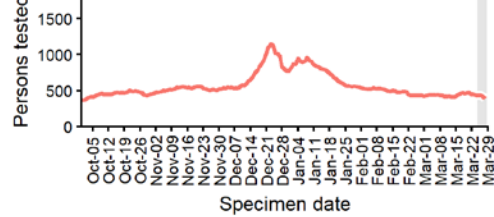

Daily positivity from 1/10/2020

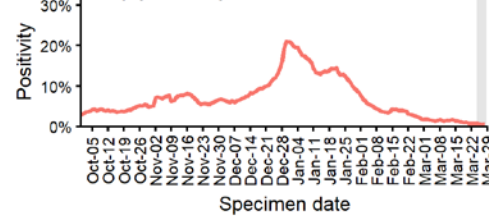

Data from SGSS. Produced by Outbreak Surveillance Team, PHE

East Suffolk case numbers, testing numbers and positivity, 1 Oct to 28 Mar 2021

EAST SUFFOLK Cases and persons tested up to March 28 2021

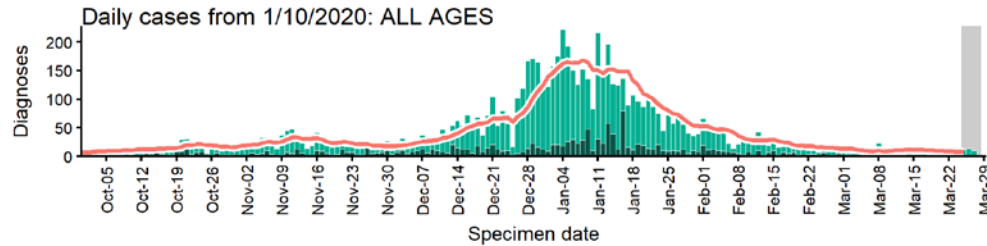

Daily cases from 1/10/2020: 60+ YEARS ONLY **NOTE: different y-axis scale**

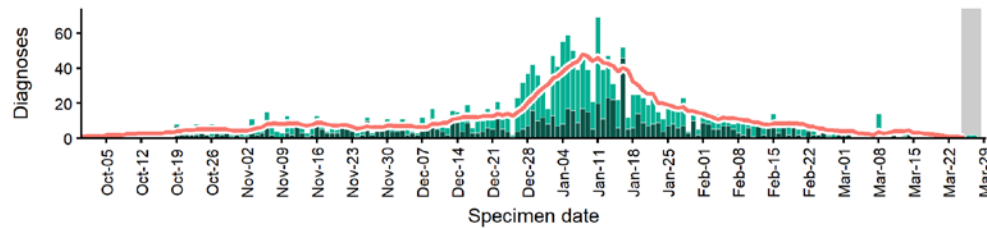

4 days with incomplete data Pillar 1 Pillar 2 Total 7 day moving average (P1 + P2)

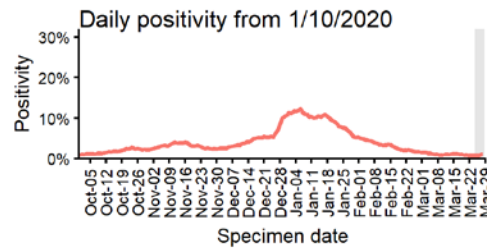
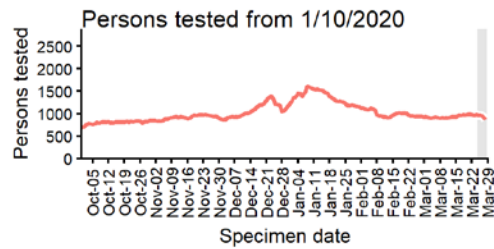

Age-stratified case rate heatmap for East Suffolk: 1 Mar to 28 Mar 2021

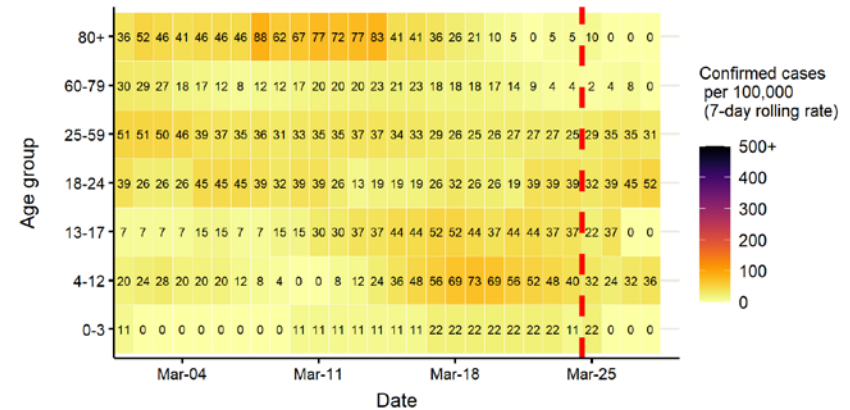

The red dotted line denotes the last four days, subject to reporting delays

Data from SGSS. Produced by Outbreak Surveillance Team, PHE

Epping Forest case numbers, testing numbers and positivity, 1 Oct to 28 Mar 2021

EPPING FOREST Cases and persons tested up to March 28 2021

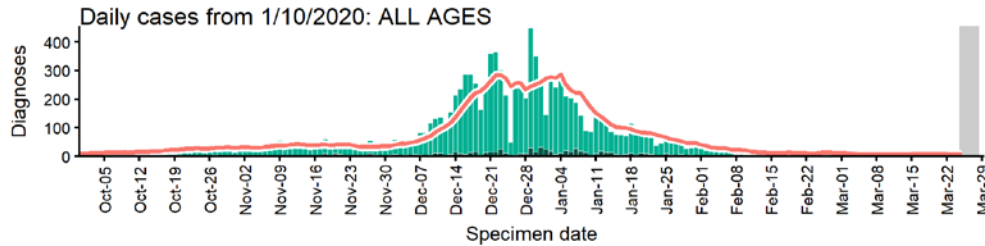

Daily cases from 1/10/2020: 60+ YEARS ONLY **NOTE: different y-axis scale**

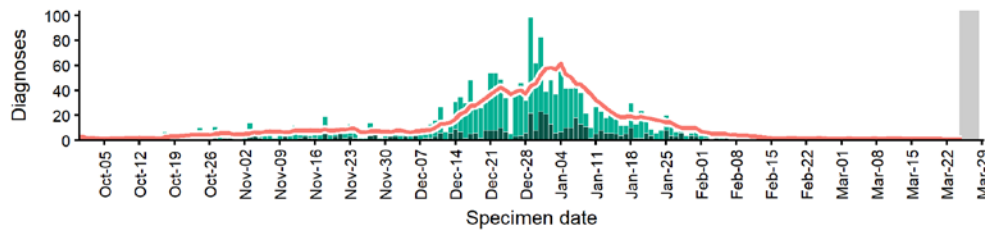

4 days with incomplete data Pillar 1 Pillar 2 Total 7 day moving average (P1 + P2)

Age-stratified case rate heatmap for Epping Forest: 1 Mar to 28 Mar 2021

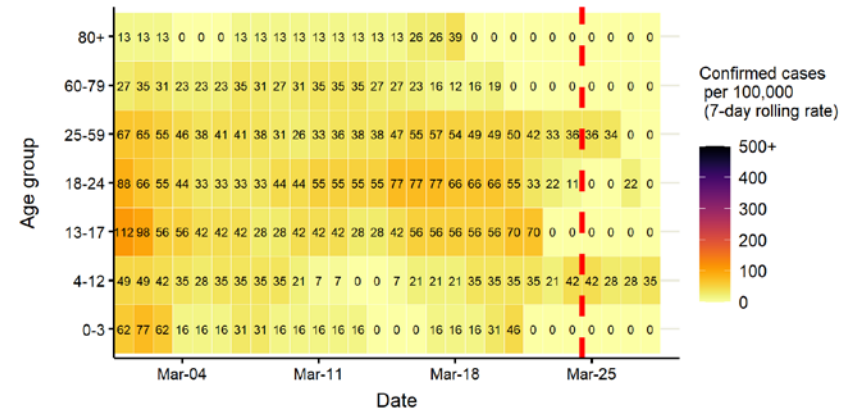

The red dotted line denotes the last four days, subject to reporting delays

Persons tested from 1/10/2020

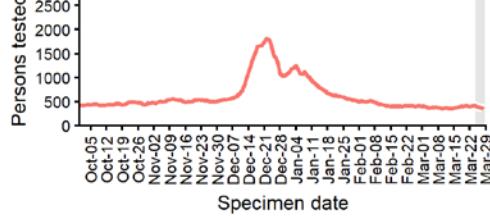

Daily positivity from 1/10/2020

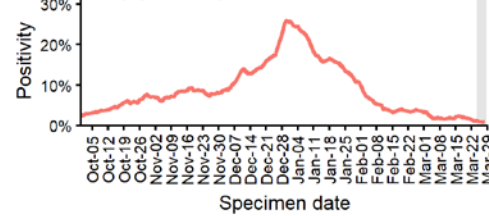

Data from SGSS. Produced by Outbreak Surveillance Team, PHE

Fenland case numbers, testing numbers and positivity, 1 Oct to 28 Mar 2021

FENLAND
Cases and persons tested up to March 28 2021

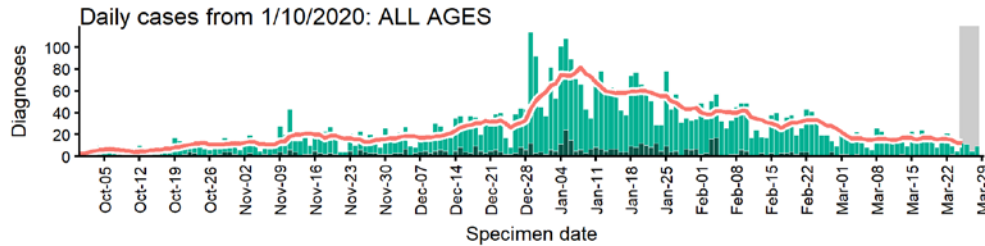

Daily cases from 1/10/2020: 60+ YEARS ONLY **NOTE: different y-axis scale**

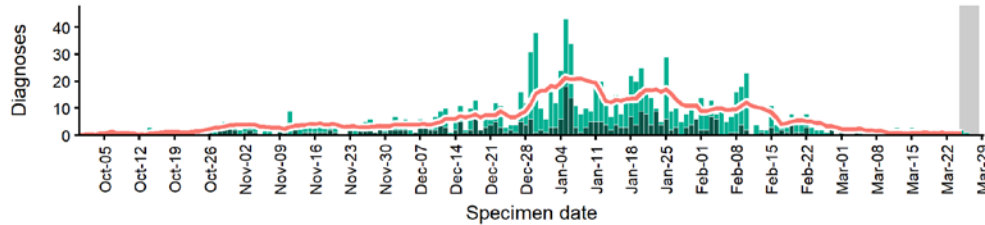

4 days with incomplete data Pillar 1 Pillar 2 Total 7 day moving average (P1 + P2)

Age-stratified case rate heatmap for Fenland: 1 Mar to 28 Mar 2021

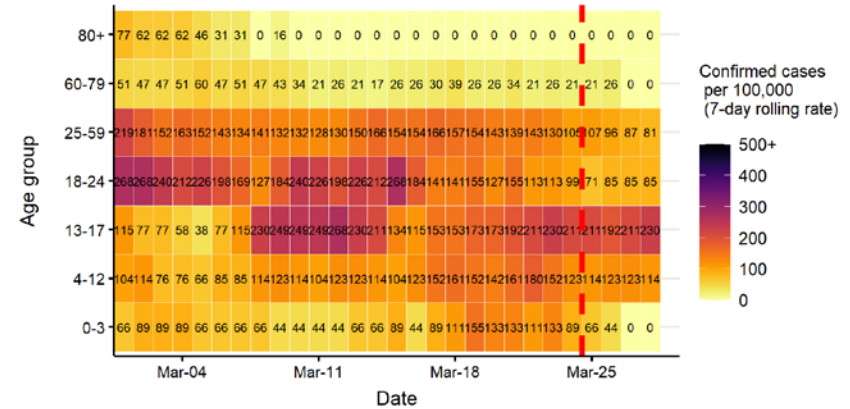

The red dotted line denotes the last four days, subject to reporting delays

Persons tested from 1/10/2020

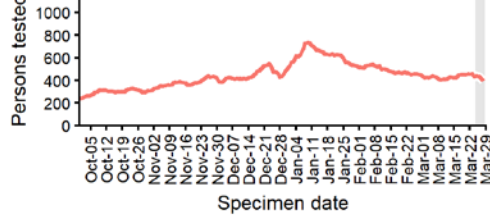

Daily positivity from 1/10/2020

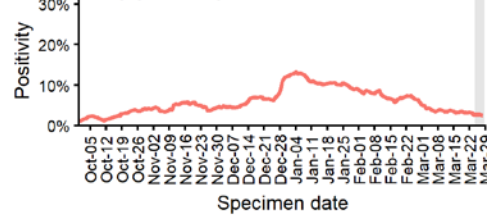

Data from SGSS. Produced by Outbreak Surveillance Team, PHE

Great Yarmouth case numbers, testing numbers and positivity, 1 Oct to 28 Mar 2021

GREAT YARMOUTH
Cases and persons tested up to March 28 2021

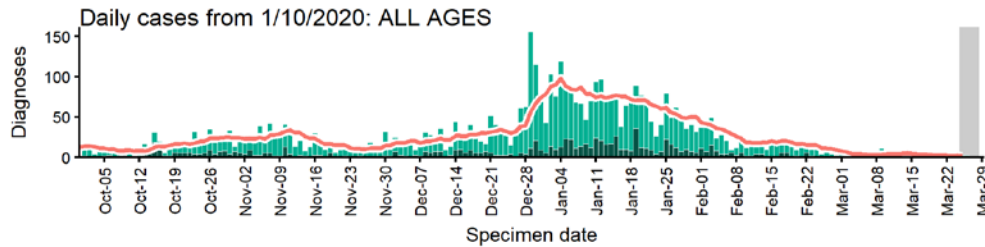

Daily cases from 1/10/2020: 60+ YEARS ONLY **NOTE: different y-axis scale**

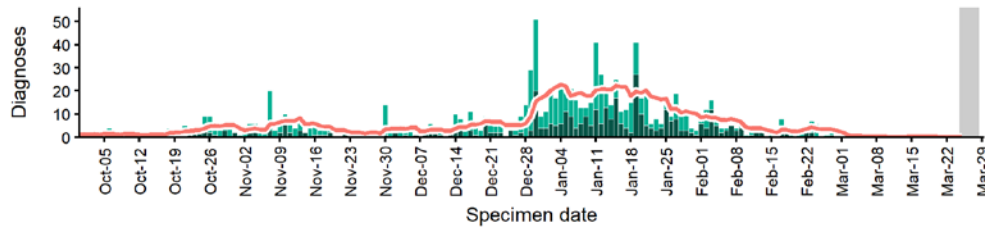

4 days with incomplete data Pillar 1 Pillar 2 Total 7 day moving average (P1 + P2)

Age-stratified case rate heatmap for Great Yarmouth: 1 Mar to 28 Mar 2021

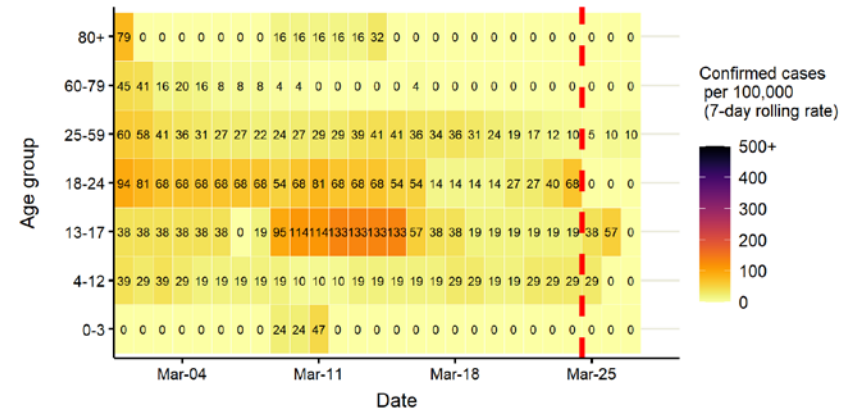

The red dotted line denotes the last four days, subject to reporting delays

Persons tested from 1/10/2020

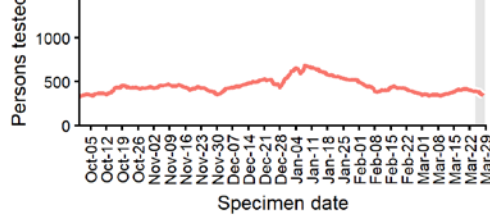

Daily positivity from 1/10/2020

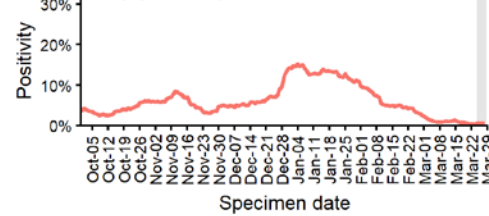

Data from SGSS. Produced by Outbreak Surveillance Team, PHE

Harlow case numbers, testing numbers and positivity, 1 Oct to 28 Mar 2021

HARLOW Cases and persons tested up to March 28 2021

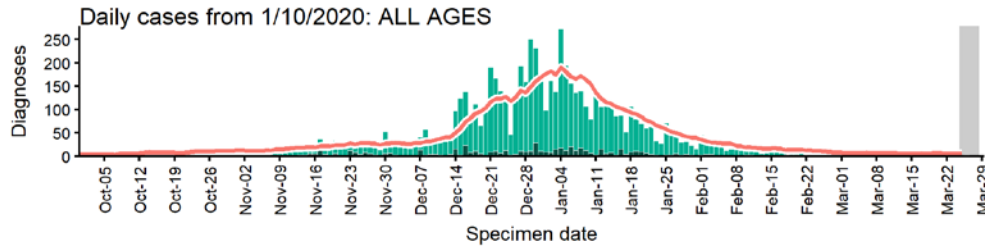

Daily cases from 1/10/2020: 60+ YEARS ONLY NOTE: different y-axis scale

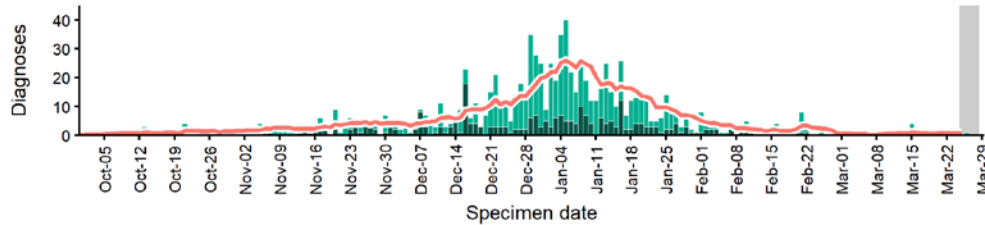

4 days with incomplete data Pillar 1 Pillar 2 Total 7 day moving average (P1 + P2)

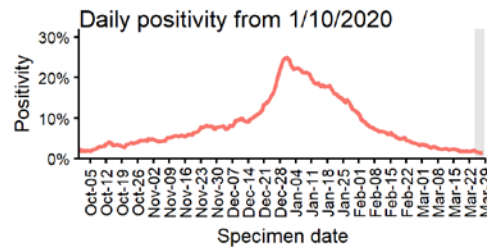
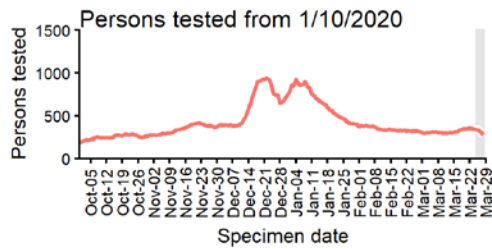

Age-stratified case rate heatmap for Harlow: 1 Mar to 28 Mar 2021

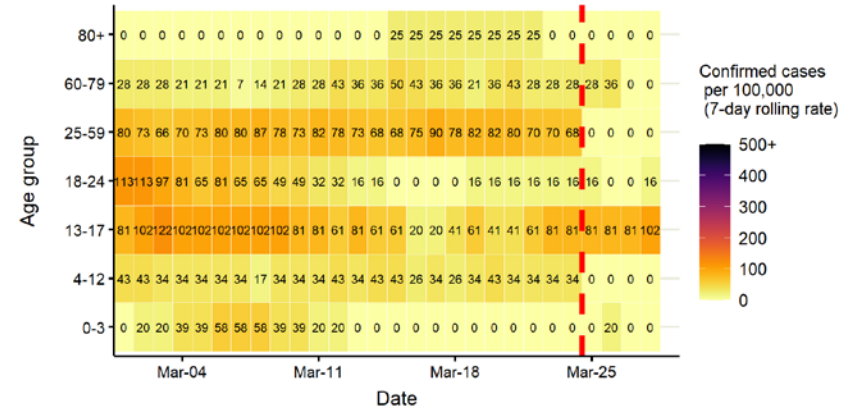

The red dotted line denotes the last four days, subject to reporting delays

Data from SGSS. Produced by Outbreak Surveillance Team, PHE

Hertsmere case numbers, testing numbers and positivity, 1 Oct to 28 Mar 2021

HERTSMERE Cases and persons tested up to March 28 2021

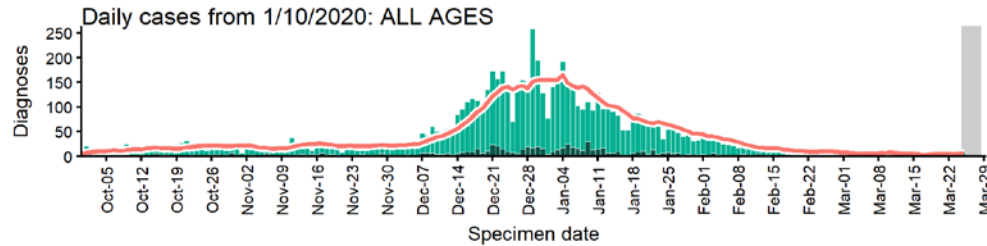

Daily cases from 1/10/2020: 60+ YEARS ONLY **NOTE: different y-axis scale**

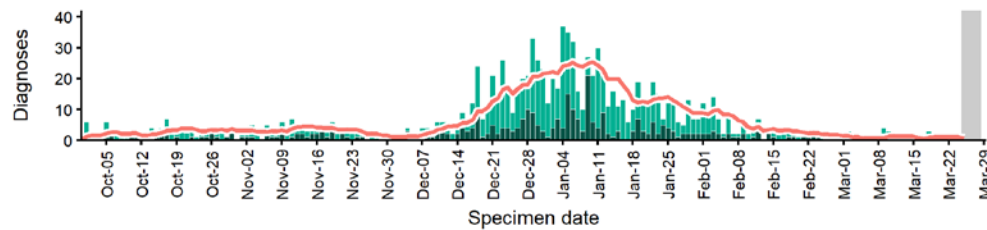

4 days with incomplete data Pillar 1 Pillar 2 Total 7 day moving average (P1 + P2)

Age-stratified case rate heatmap for Hertsmere: 1 Mar to 28 Mar 2021

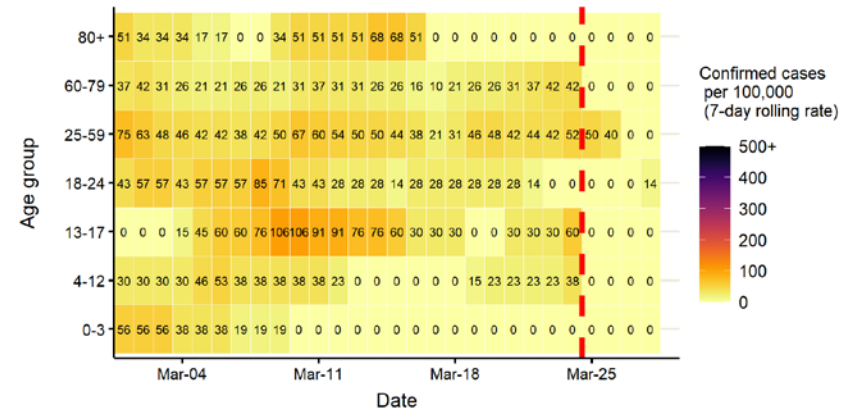

The red dotted line denotes the last four days, subject to reporting delays

Persons tested from 1/10/2020

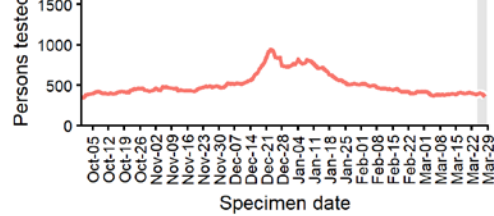

Daily positivity from 1/10/2020

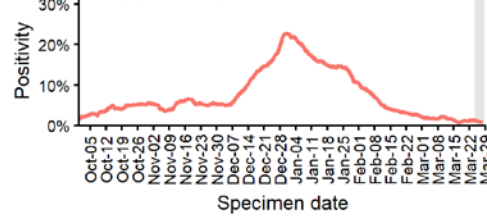

Data from SGSS. Produced by Outbreak Surveillance Team, PHE

Huntingdonshire case numbers, testing numbers and positivity, 1 Oct to 28 Mar 2021

HUNTINGDONSHIRE Cases and persons tested up to March 28 2021

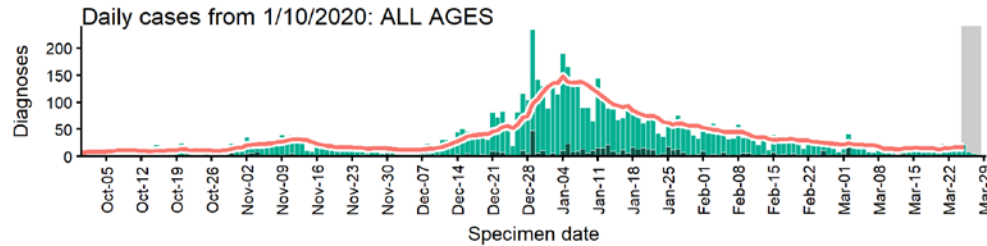

Daily cases from 1/10/2020: 60+ YEARS ONLY NOTE: different y-axis scale

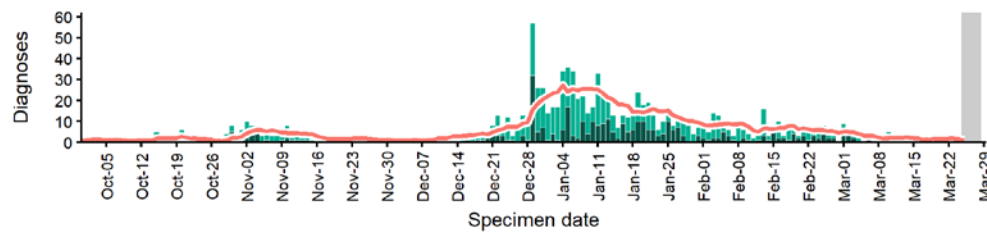

4 days with incomplete data Pillar 1 Pillar 2 Total 7 day moving average (P1 + P2)

Age-stratified case rate heatmap for Huntingdonshire: 1 Mar to 28 Mar 2021

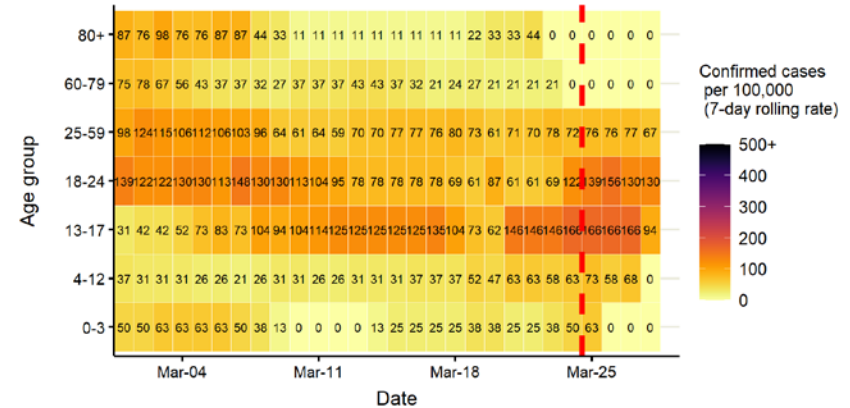

The red dotted line denotes the last four days, subject to reporting delays

Persons tested from 1/10/2020

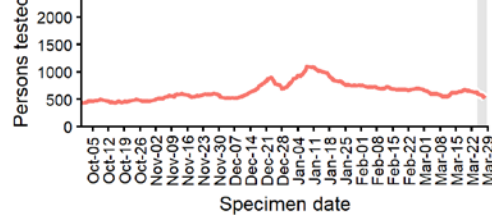

Daily positivity from 1/10/2020

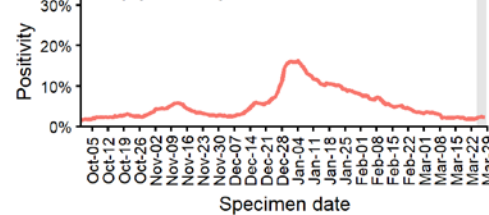

Data from SGSS. Produced by Outbreak Surveillance Team, PHE

Ipswich case numbers, testing numbers and positivity, 1 Oct to 28 Mar 2021

IPSWICH
Cases and persons tested up to March 28 2021

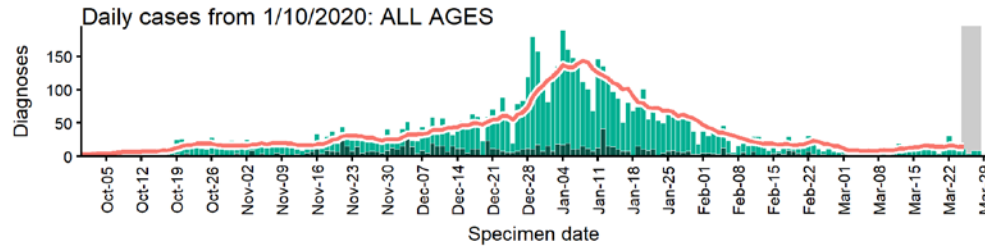

Daily cases from 1/10/2020: 60+ YEARS ONLY **NOTE: different y-axis scale**

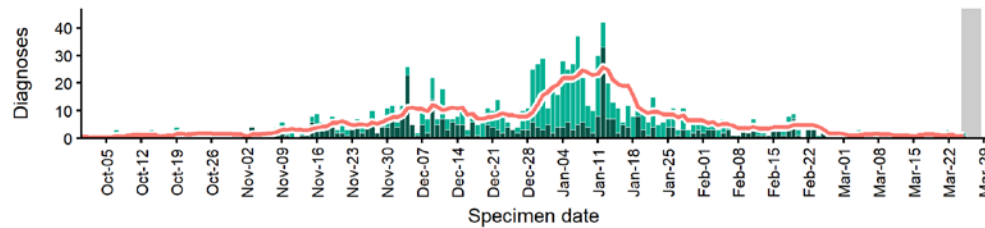

4 days with incomplete data Pillar 1 Pillar 2 Total 7 day moving average (P1 + P2)

Age-stratified case rate heatmap for Ipswich: 1 Mar to 28 Mar 2021

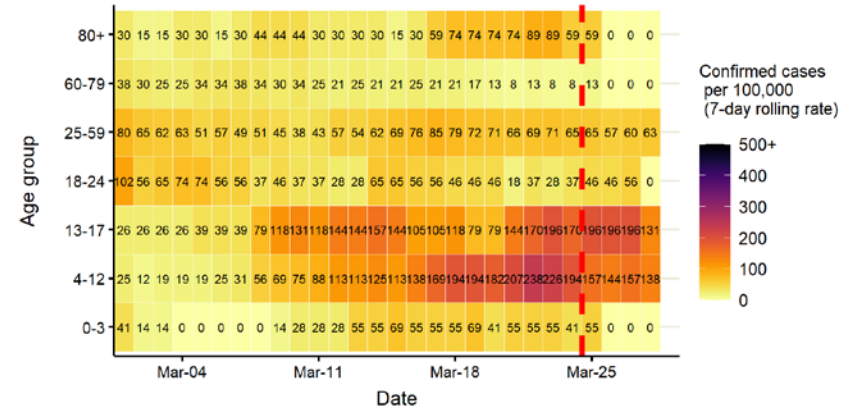

The red dotted line denotes the last four days, subject to reporting delays

Persons tested from 1/10/2020

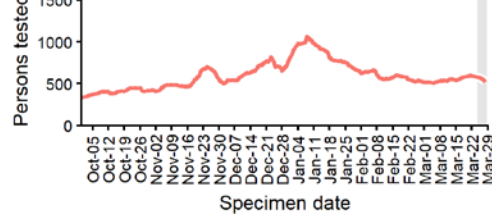

Daily positivity from 1/10/2020

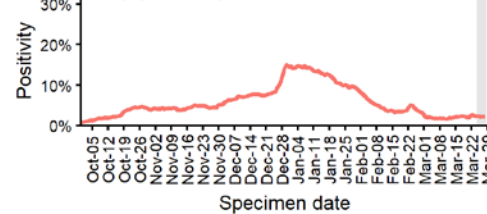

Data from SGSS. Produced by Outbreak Surveillance Team, PHE

King's Lynn and West Norfolk case numbers, testing numbers and positivity, 1 Oct to 28 Mar 2021

**KING'S LYNN AND WEST NORFOLK
Cases and persons tested up to March 28 2021**

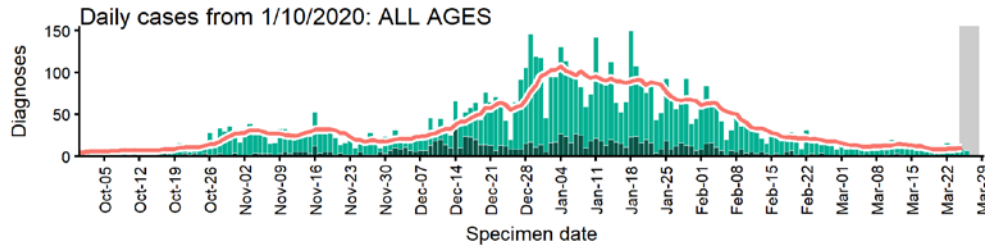

Daily cases from 1/10/2020: 60+ YEARS ONLY **NOTE: different y-axis scale**

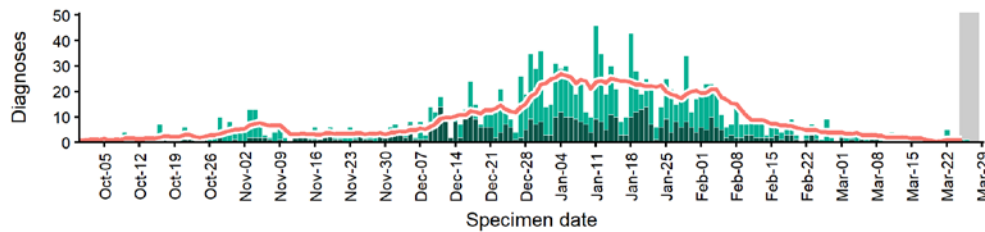

4 days with incomplete data Pillar 1 Pillar 2 Total 7 day moving average (P1 + P2)

Age-stratified case rate heatmap for King's Lynn and West Norfolk: 1 Mar to 28 Mar 2021

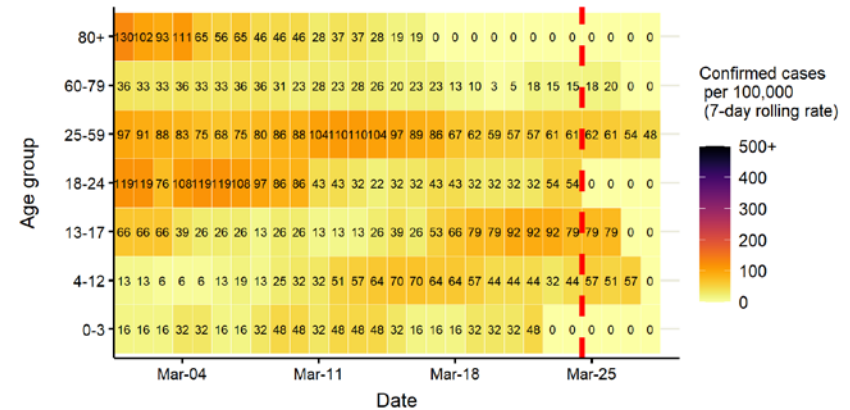

The red dotted line denotes the last four days, subject to reporting delays

Persons tested from 1/10/2020

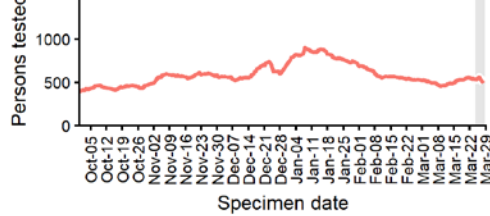

Daily positivity from 1/10/2020

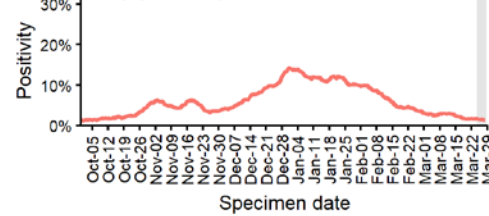

Data from SGSS. Produced by Outbreak Surveillance Team, PHE

Luton case numbers, testing numbers and positivity, 1 Oct to 28 Mar 2021

LUTON
Cases and persons tested up to March 28 2021

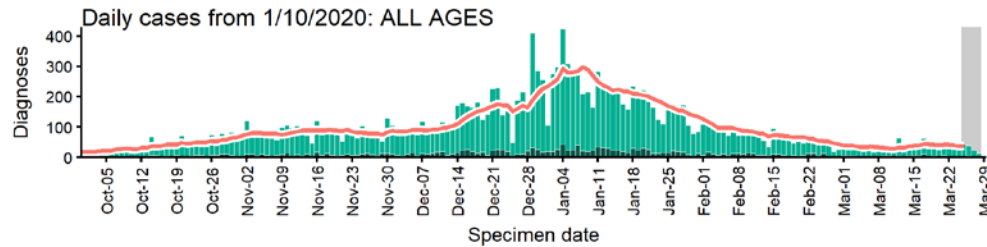

Daily cases from 1/10/2020: 60+ YEARS ONLY **NOTE: different y-axis scale**

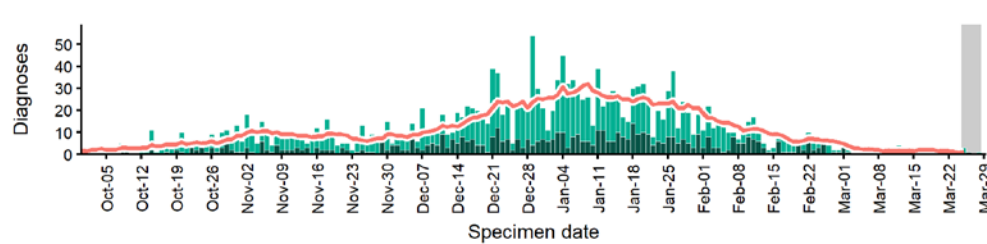

4 days with incomplete data Pillar 1 Pillar 2 Total 7 day moving average (P1 + P2)

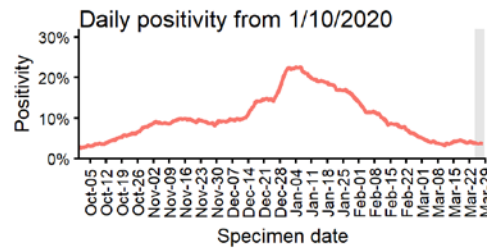
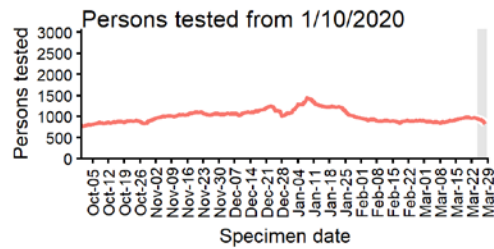

Age-stratified case rate heatmap for Luton: 1 Mar to 28 Mar 2021

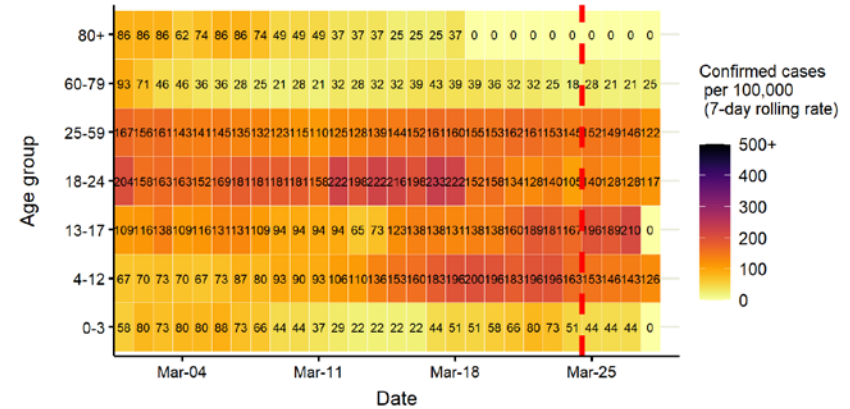

The red dotted line denotes the last four days, subject to reporting delays

Data from SGSS. Produced by Outbreak Surveillance Team, PHE

Maldon case numbers, testing numbers and positivity, 1 Oct to 28 Mar 2021

MALDON Cases and persons tested up to March 28 2021

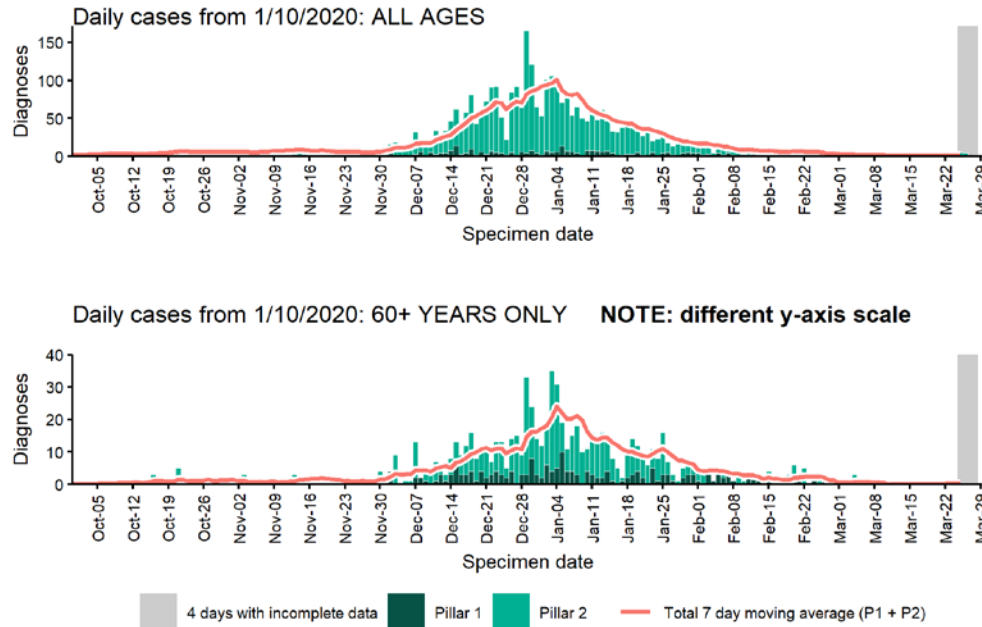

Age-stratified case rate heatmap for Maldon: 1 Mar to 28 Mar 2021

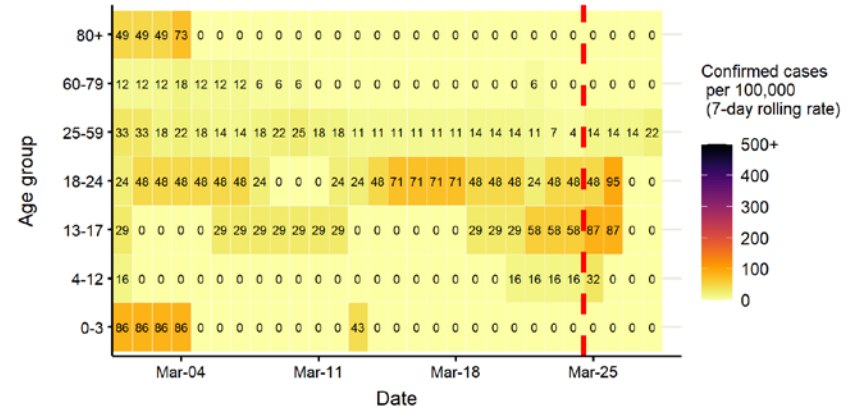

The red dotted line denotes the last four days, subject to reporting delays

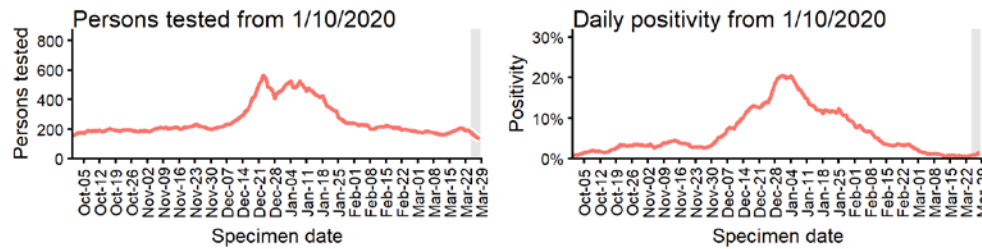

Data from SGSS. Produced by Outbreak Surveillance Team, PHE

Mid Suffolk case numbers, testing numbers and positivity, 1 Oct to 28 Mar 2021

MID SUFFOLK
Cases and persons tested up to March 28 2021

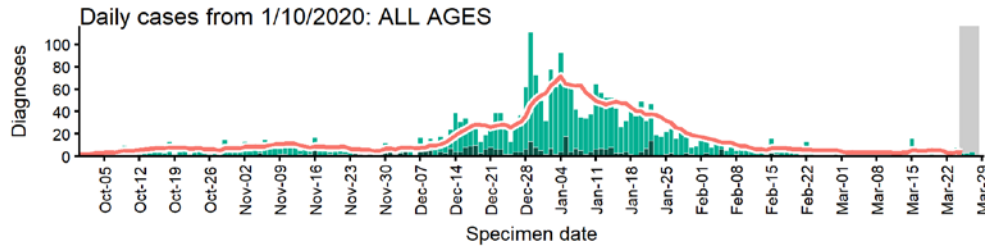

Daily cases from 1/10/2020: 60+ YEARS ONLY **NOTE: different y-axis scale**

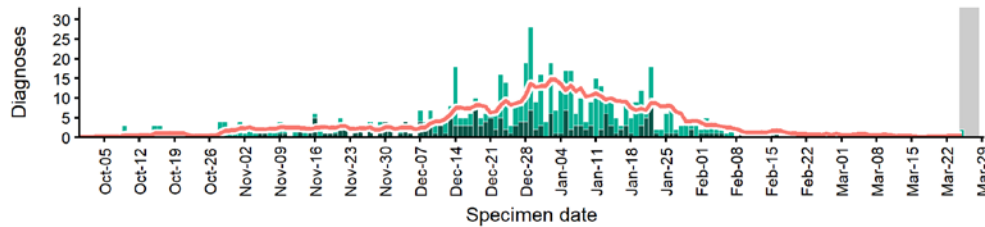

4 days with incomplete data Pillar 1 Pillar 2 Total 7 day moving average (P1 + P2)

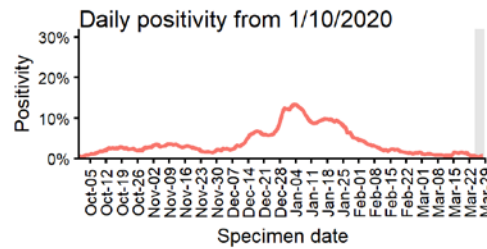
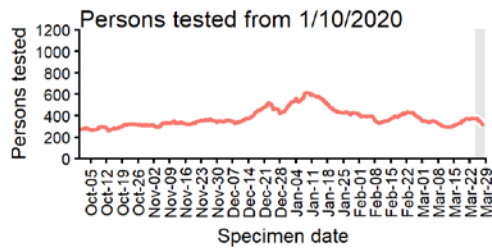

Age-stratified case rate heatmap for Mid Suffolk: 1 Mar to 28 Mar 2021

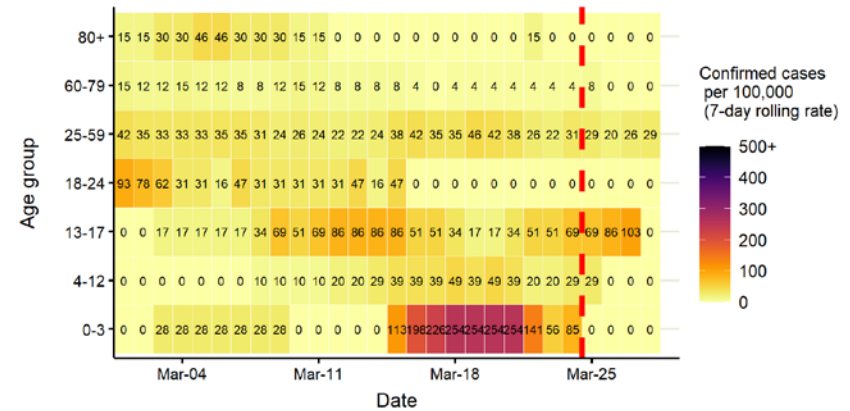

The red dotted line denotes the last four days, subject to reporting delays

Data from SGSS. Produced by Outbreak Surveillance Team, PHE

Milton Keynes case numbers, testing numbers and positivity, 1 Oct to 28 Mar 2021

MILTON KEYNES Cases and persons tested up to March 28 2021

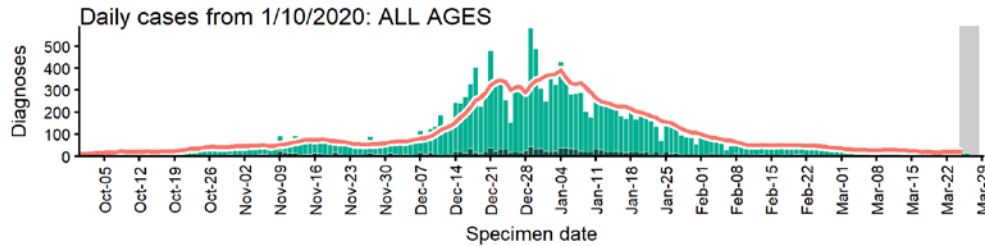

Daily cases from 1/10/2020: 60+ YEARS ONLY **NOTE: different y-axis scale**

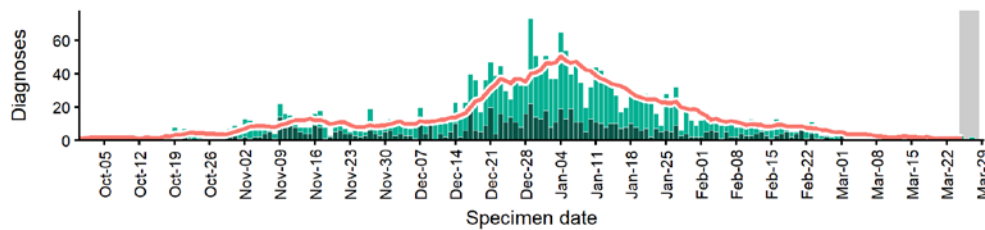

4 days with incomplete data Pillar 1 Pillar 2 Total 7 day moving average (P1 + P2)

Age-stratified case rate heatmap for Milton Keynes: 1 Mar to 28 Mar 2021

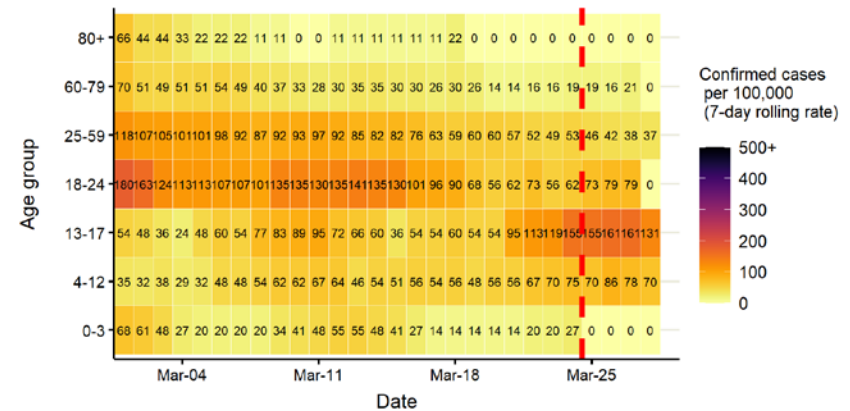

The red dotted line denotes the last four days, subject to reporting delays

Persons tested from 1/10/2020

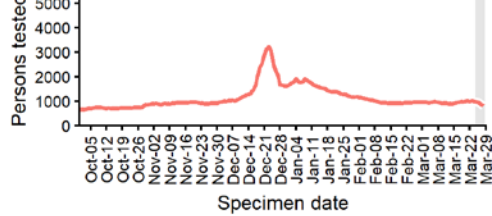

Daily positivity from 1/10/2020

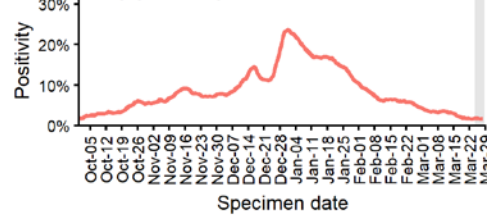

Data from SGSS. Produced by Outbreak Surveillance Team, PHE

North Hertfordshire case numbers, testing numbers and positivity, 1 Oct to 28 Mar 2021

NORTH HERTFORDSHIRE Cases and persons tested up to March 28 2021

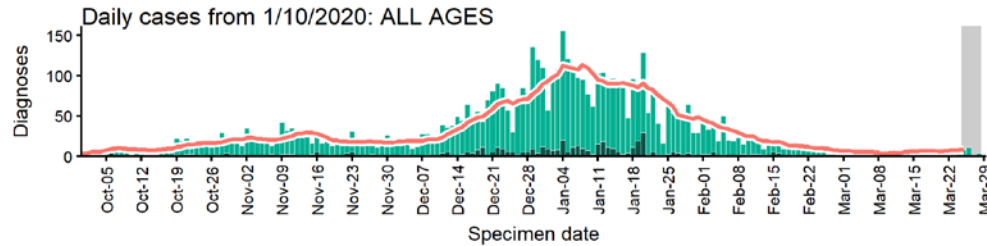

Daily cases from 1/10/2020: 60+ YEARS ONLY **NOTE: different y-axis scale**

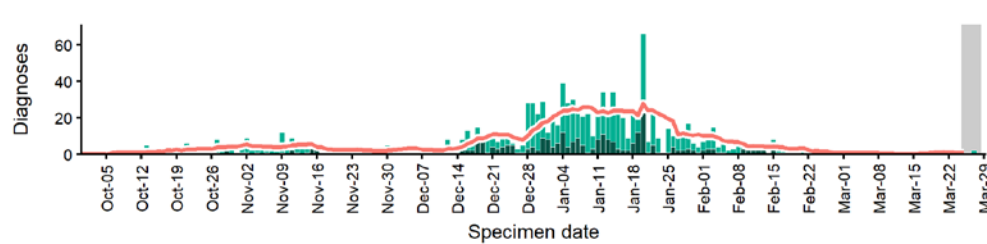

4 days with incomplete data Pillar 1 Pillar 2 Total 7 day moving average (P1 + P2)

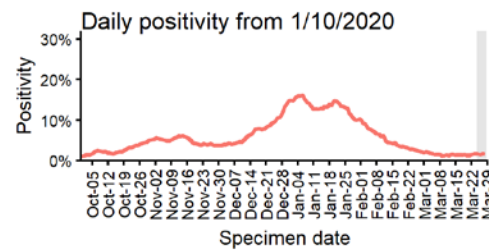
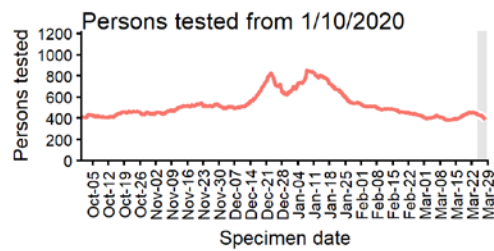

Age-stratified case rate heatmap for North Hertfordshire: 1 Mar to 28 Mar 2021

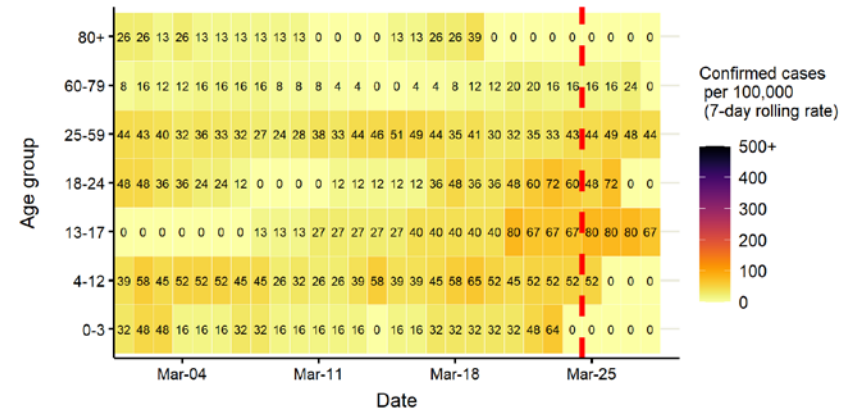

The red dotted line denotes the last four days, subject to reporting delays

Data from SGSS. Produced by Outbreak Surveillance Team, PHE

North Norfolk case numbers, testing numbers and positivity, 1 Oct to 28 Mar 2021

NORTH NORFOLK Cases and persons tested up to March 28 2021

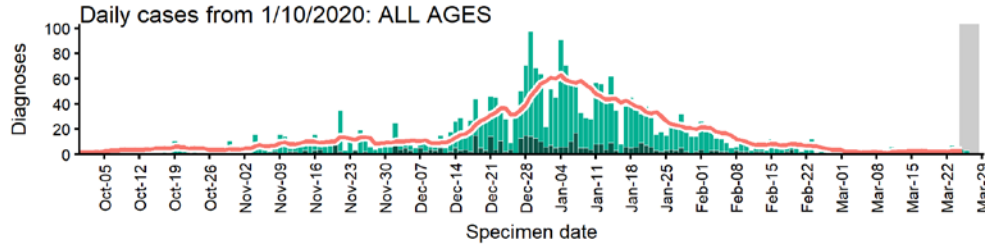

Daily cases from 1/10/2020: 60+ YEARS ONLY **NOTE: different y-axis scale**

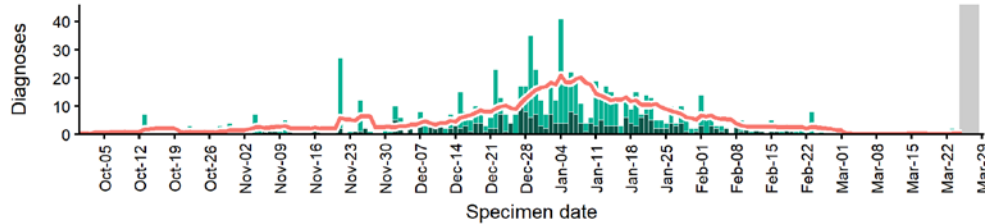

4 days with incomplete data Pillar 1 Pillar 2 Total 7 day moving average (P1 + P2)

Age-stratified case rate heatmap for North Norfolk: 1 Mar to 28 Mar 2021

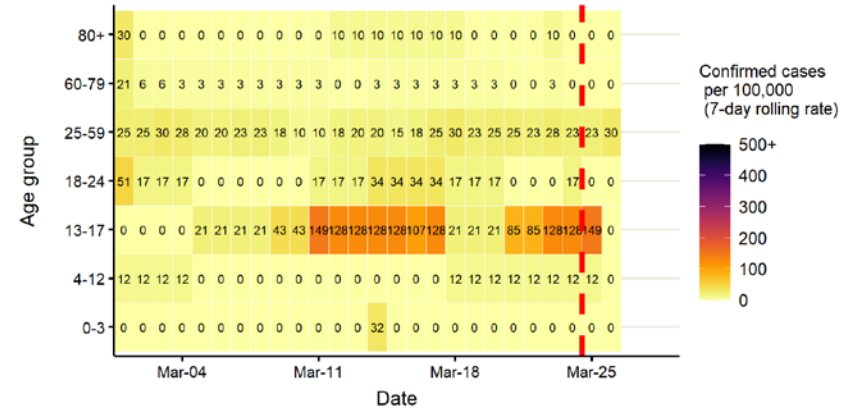

The red dotted line denotes the last four days, subject to reporting delays

Persons tested from 1/10/2020

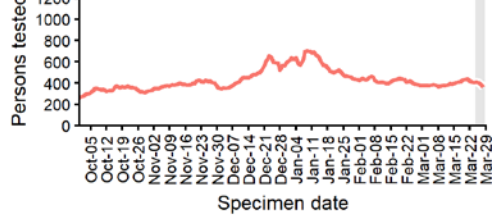

Daily positivity from 1/10/2020

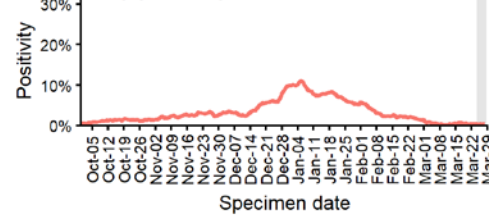

Data from SGSS. Produced by Outbreak Surveillance Team, PHE

Norwich case numbers, testing numbers and positivity, 1 Oct to 28 Mar 2021

NORWICH Cases and persons tested up to March 28 2021

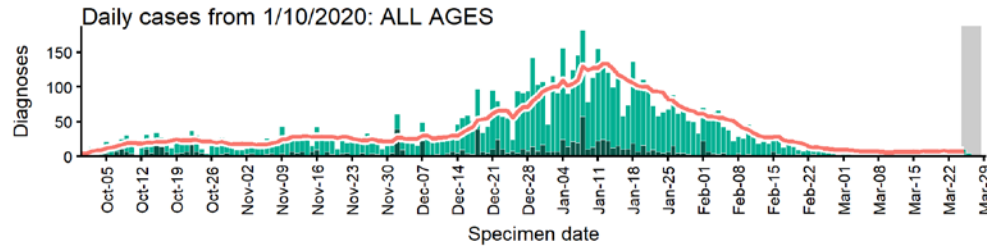

Daily cases from 1/10/2020: 60+ YEARS ONLY **NOTE: different y-axis scale**

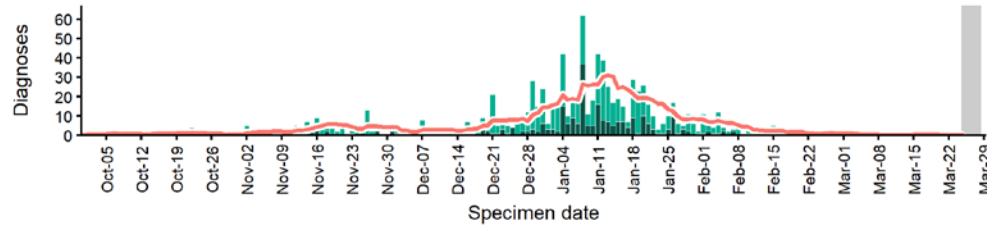

4 days with incomplete data Pillar 1 Pillar 2 Total 7 day moving average (P1 + P2)

Age-stratified case rate heatmap for Norwich: 1 Mar to 28 Mar 2021

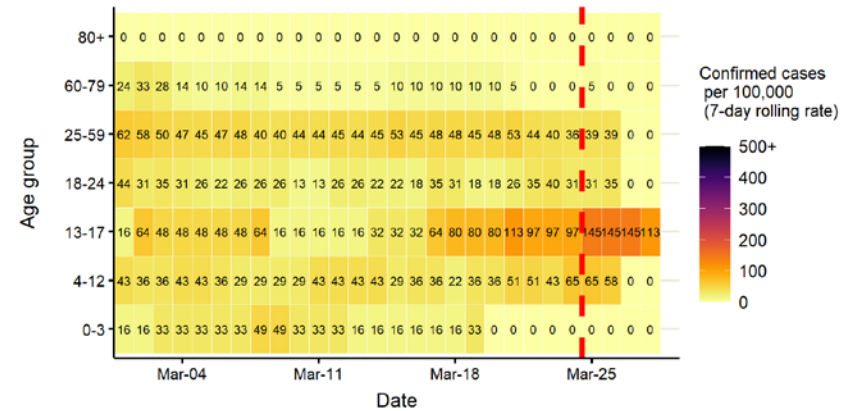

The red dotted line denotes the last four days, subject to reporting delays

Persons tested from 1/10/2020

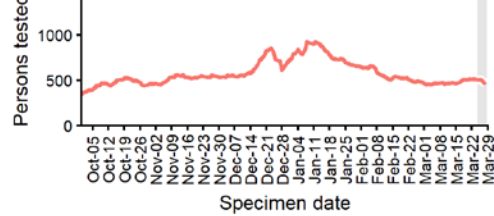

Daily positivity from 1/10/2020

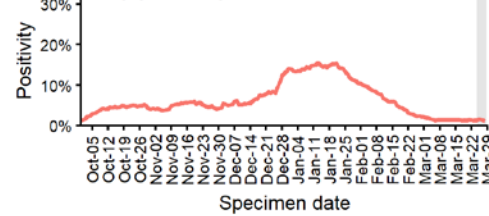

Data from SGSS. Produced by Outbreak Surveillance Team, PHE

Peterborough case numbers, testing numbers and positivity, 1 Oct to 28 Mar 2021

PETERBOROUGH Cases and persons tested up to March 28 2021

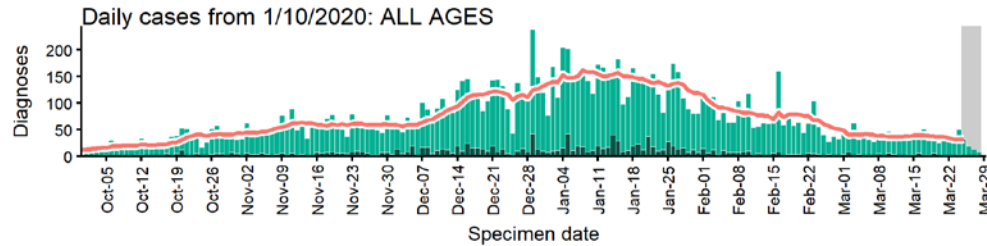

Daily cases from 1/10/2020: 60+ YEARS ONLY NOTE: different y-axis scale

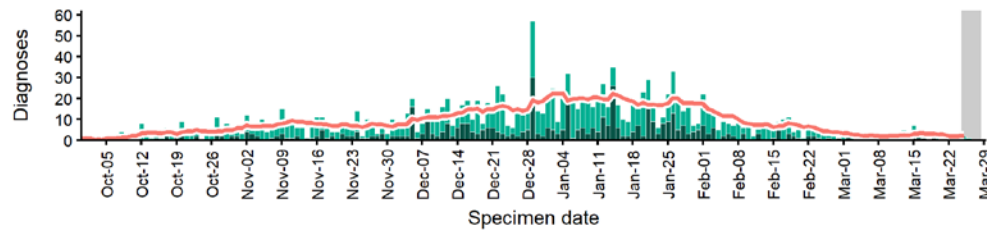

4 days with incomplete data Pillar 1 Pillar 2 Total 7 day moving average (P1 + P2)

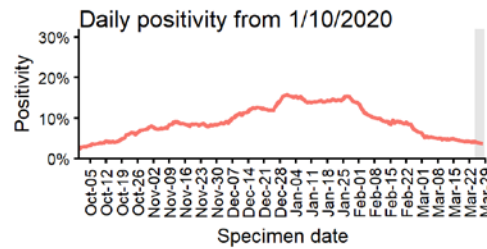
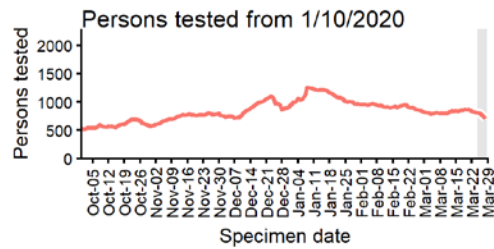

Age-stratified case rate heatmap for Peterborough: 1 Mar to 28 Mar 2021

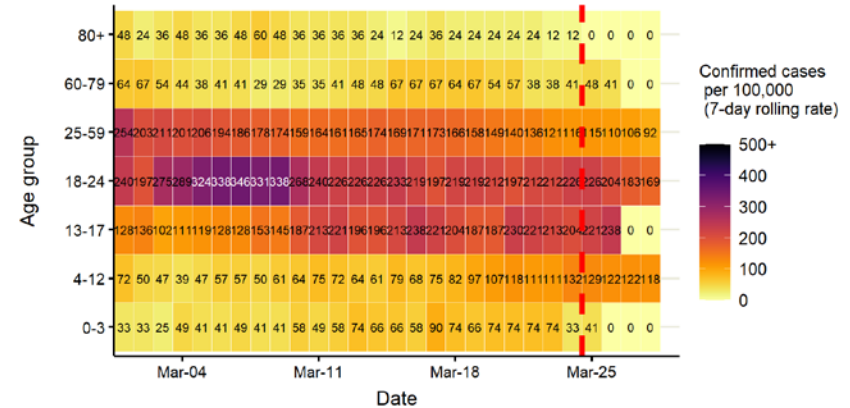

The red dotted line denotes the last four days, subject to reporting delays

Data from SGSS. Produced by Outbreak Surveillance Team, PHE

Rochford case numbers, testing numbers and positivity, 1 Oct to 28 Mar 2021

ROCHFORD Cases and persons tested up to March 28 2021

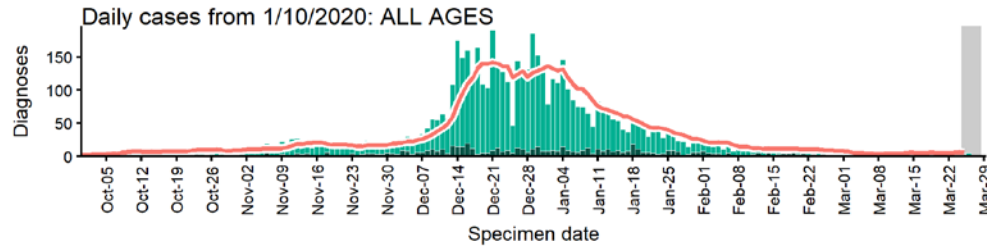

Daily cases from 1/10/2020: 60+ YEARS ONLY **NOTE: different y-axis scale**

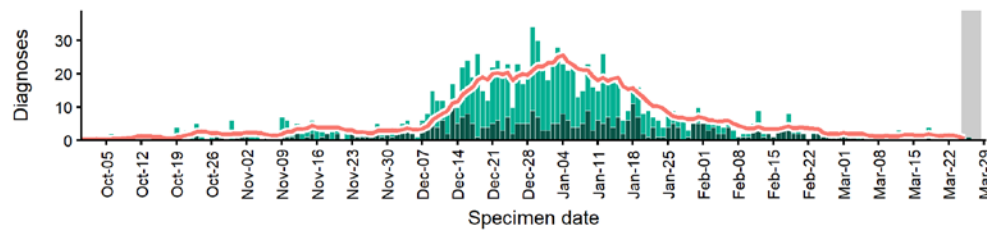

4 days with incomplete data Pillar 1 Pillar 2 Total 7 day moving average (P1 + P2)

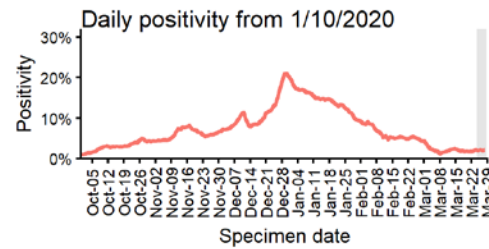
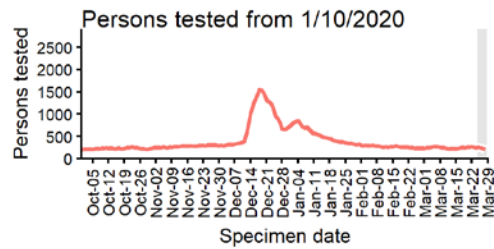

Age-stratified case rate heatmap for Rochford: 1 Mar to 28 Mar 2021

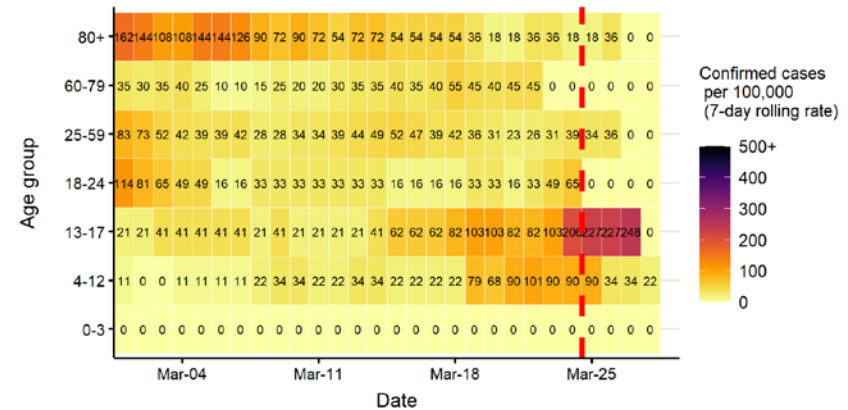

The red dotted line denotes the last four days, subject to reporting delays

Data from SGSS. Produced by Outbreak Surveillance Team, PHE

South Cambridgeshire case numbers, testing numbers and positivity, 1 Oct to 28 Mar 2021

SOUTH CAMBRIDGESHIRE
Cases and persons tested up to March 28 2021

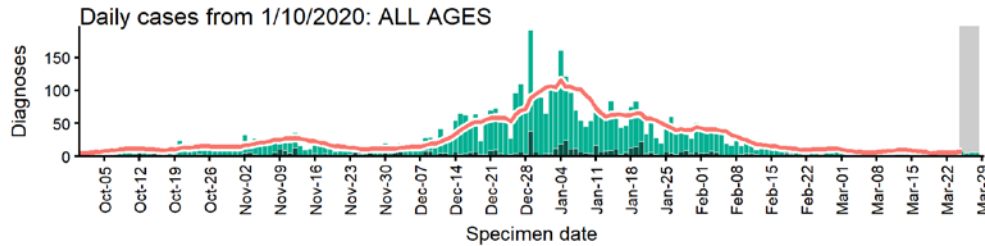

Daily cases from 1/10/2020: 60+ YEARS ONLY **NOTE: different y-axis scale**

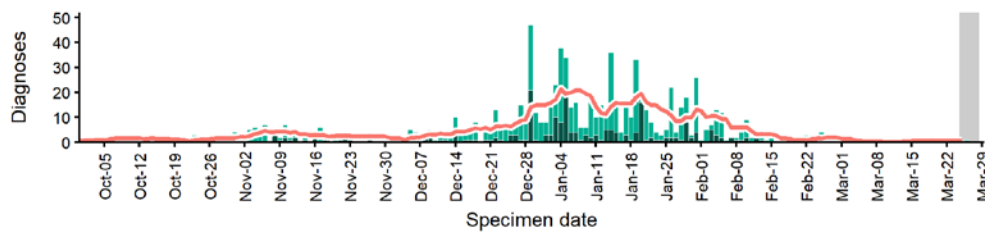

4 days with incomplete data Pillar 1 Pillar 2 Total 7 day moving average (P1 + P2)

Age-stratified case rate heatmap for South Cambridgeshire: 1 Mar to 28 Mar 2021

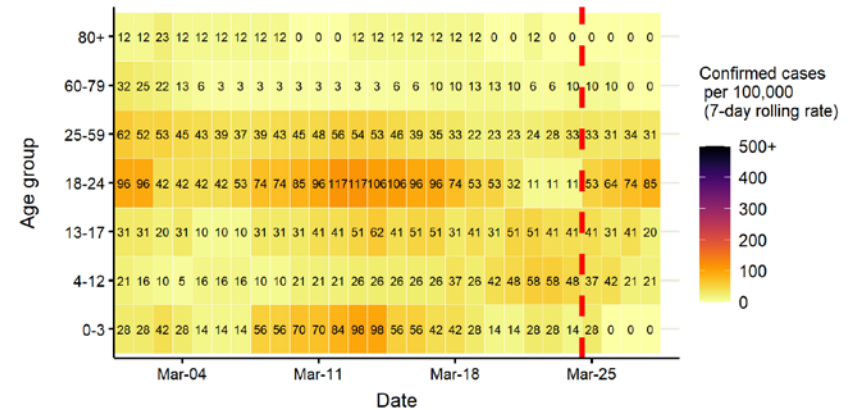

The red dotted line denotes the last four days, subject to reporting delays

Persons tested from 1/10/2020

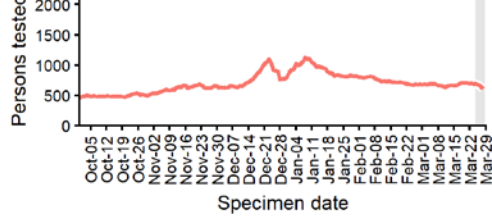

Daily positivity from 1/10/2020

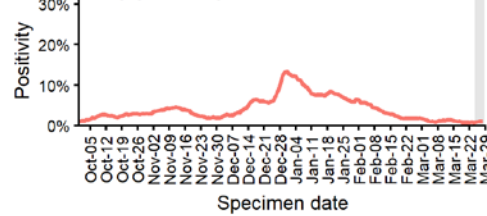

Data from SGSS. Produced by Outbreak Surveillance Team, PHE

South Norfolk case numbers, testing numbers and positivity, 1 Oct to 28 Mar 2021

SOUTH NORFOLK Cases and persons tested up to March 28 2021

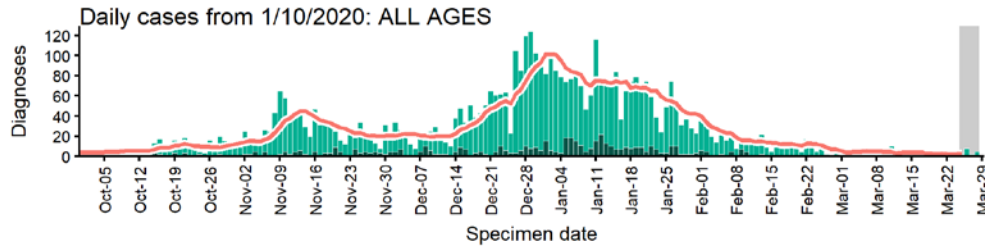

Daily cases from 1/10/2020: 60+ YEARS ONLY NOTE: different y-axis scale

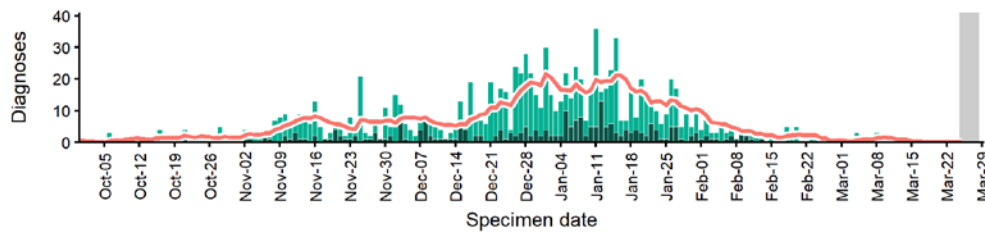

4 days with incomplete data Pillar 1 Pillar 2 Total 7 day moving average (P1 + P2)

Age-stratified case rate heatmap for South Norfolk: 1 Mar to 28 Mar 2021

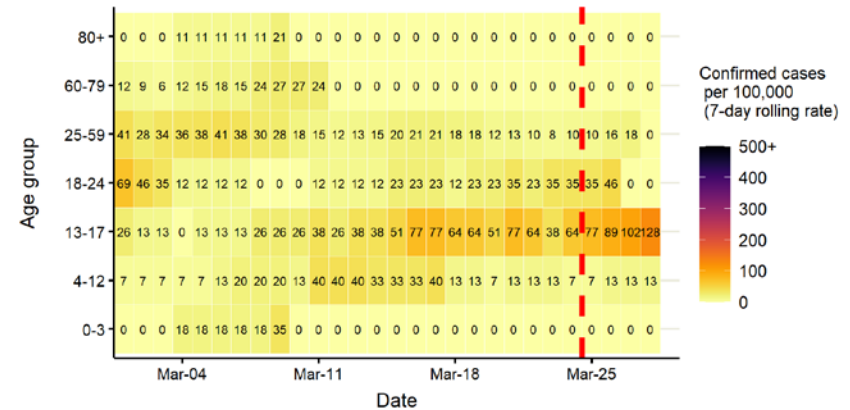

The red dotted line denotes the last four days, subject to reporting delays

Persons tested from 1/10/2020

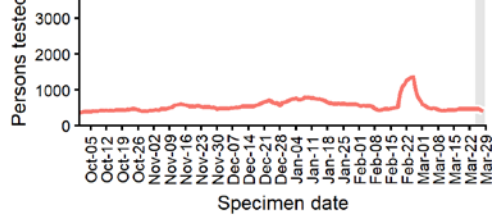

Daily positivity from 1/10/2020

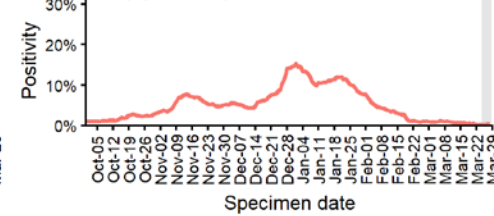

Data from SGSS. Produced by Outbreak Surveillance Team, PHE

Southend-on-Sea case numbers, testing numbers and positivity, 1 Oct to 28 Mar 2021

SOUTHEND-ON-SEA
Cases and persons tested up to March 28 2021

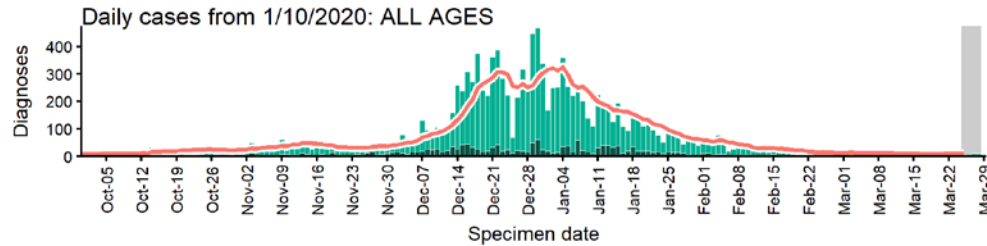

Daily cases from 1/10/2020: 60+ YEARS ONLY **NOTE: different y-axis scale**

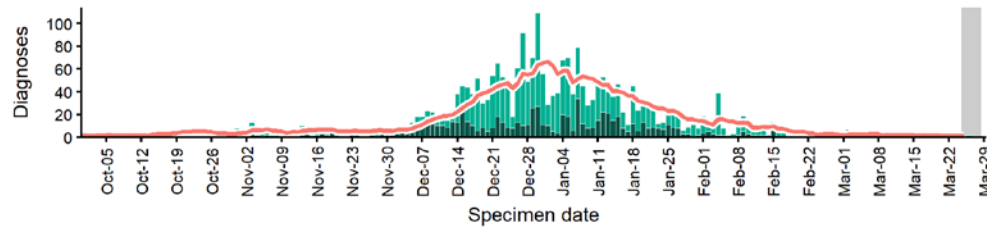

4 days with incomplete data Pillar 1 Pillar 2 Total 7 day moving average (P1 + P2)

Age-stratified case rate heatmap for Southend-on-Sea: 1 Mar to 28 Mar 2021

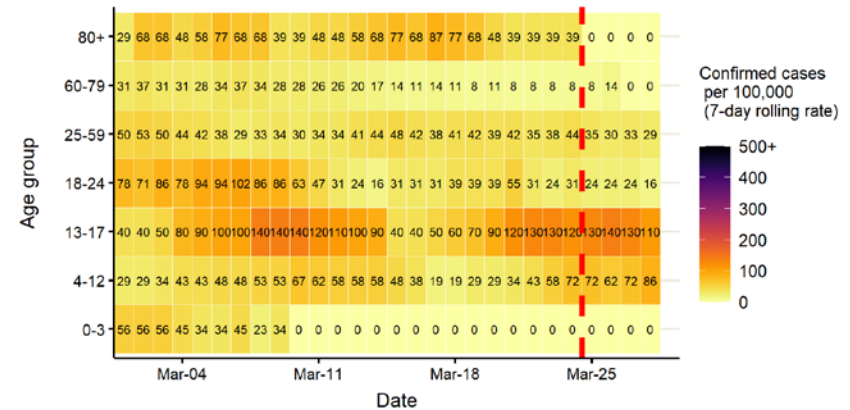

The red dotted line denotes the last four days, subject to reporting delays

Persons tested from 1/10/2020

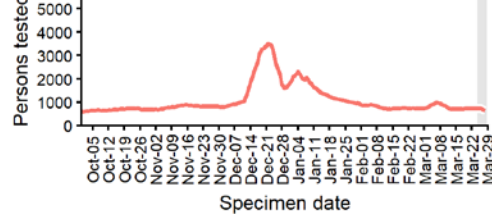

Daily positivity from 1/10/2020

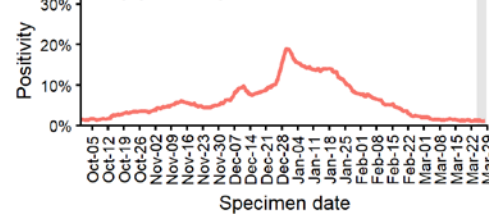

Data from SGSS. Produced by Outbreak Surveillance Team, PHE

St Albans case numbers, testing numbers and positivity, 1 Oct to 28 Mar 2021

ST ALBANS
Cases and persons tested up to March 28 2021

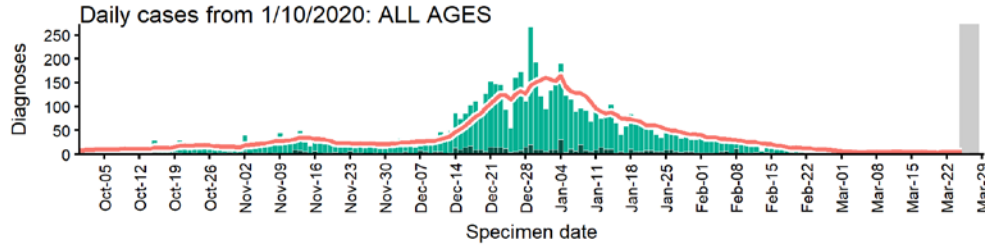

Daily cases from 1/10/2020: 60+ YEARS ONLY **NOTE: different y-axis scale**

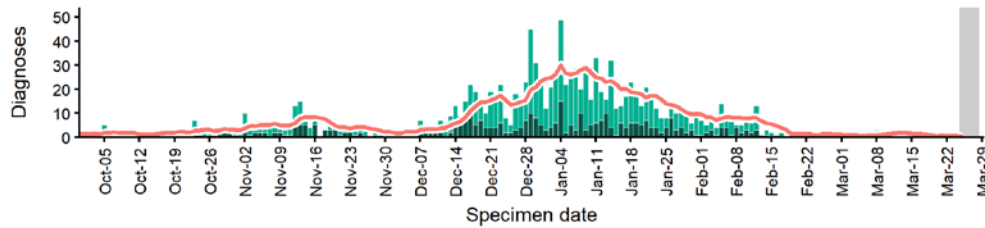

4 days with incomplete data Pillar 1 Pillar 2 Total 7 day moving average (P1 + P2)

Age-stratified case rate heatmap for St Albans: 1 Mar to 28 Mar 2021

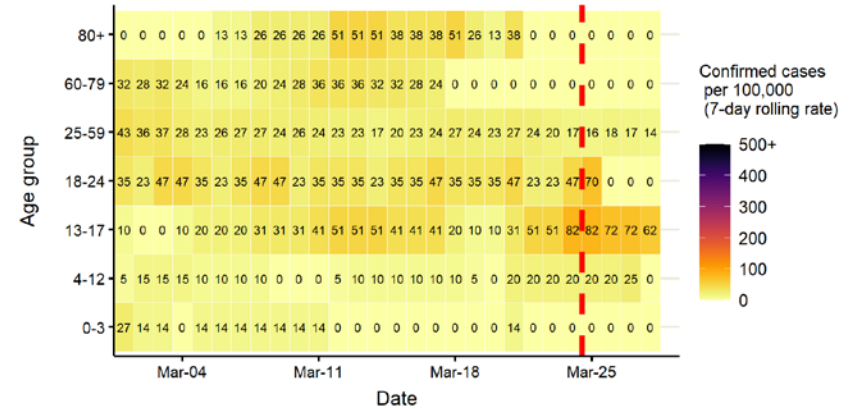

The red dotted line denotes the last four days, subject to reporting delays

Persons tested from 1/10/2020

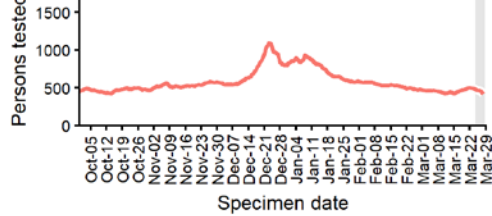

Daily positivity from 1/10/2020

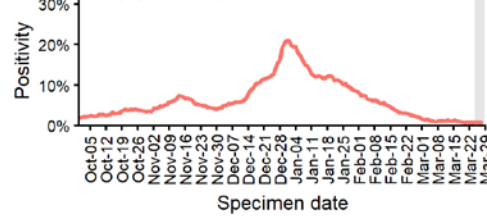

Data from SGSS. Produced by Outbreak Surveillance Team, PHE

Stevenage case numbers, testing numbers and positivity, 1 Oct to 28 Mar 2021

STEVENAGE Cases and persons tested up to March 28 2021

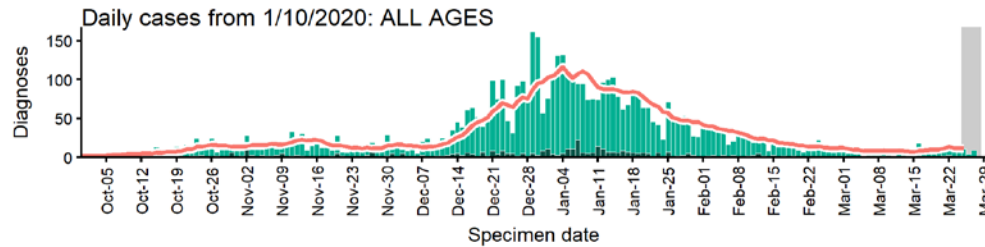

Daily cases from 1/10/2020: 60+ YEARS ONLY **NOTE: different y-axis scale**

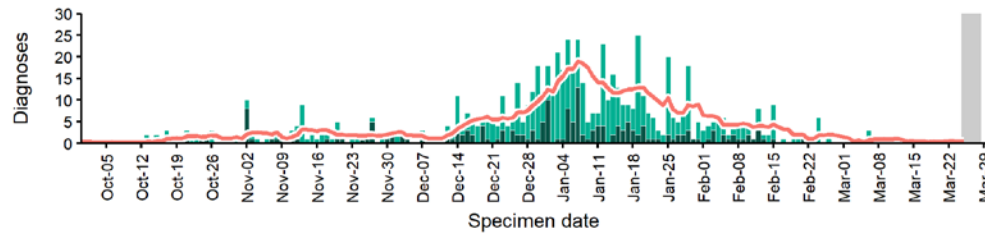

4 days with incomplete data Pillar 1 Pillar 2 Total 7 day moving average (P1 + P2)

Age-stratified case rate heatmap for Stevenage: 1 Mar to 28 Mar 2021

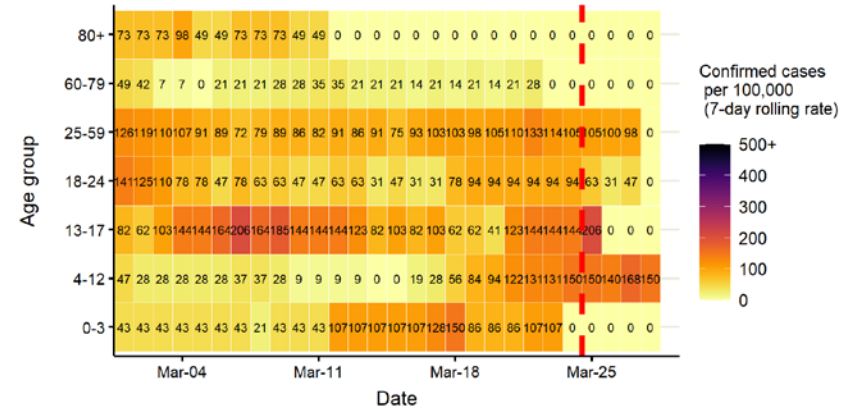

The red dotted line denotes the last four days, subject to reporting delays

Persons tested from 1/10/2020

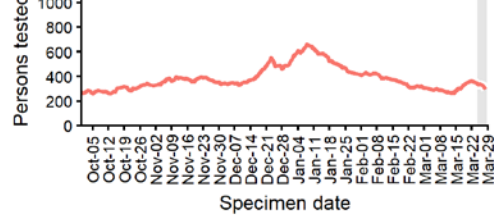

Daily positivity from 1/10/2020

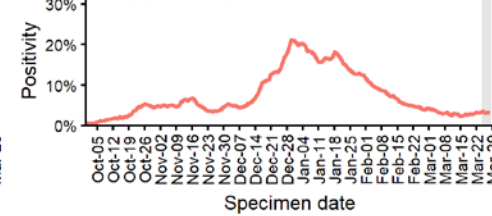

Data from SGSS. Produced by Outbreak Surveillance Team, PHE

Trending case numbers, testing numbers and positivity, 1 Oct to 28 Mar 2021

TENDRING Cases and persons tested up to March 28 2021

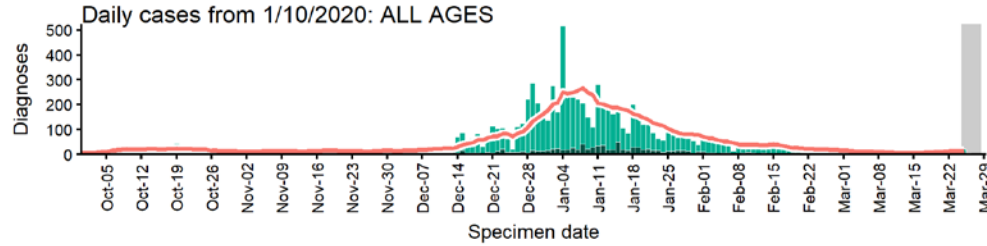

Daily cases from 1/10/2020: 60+ YEARS ONLY NOTE: different y-axis scale

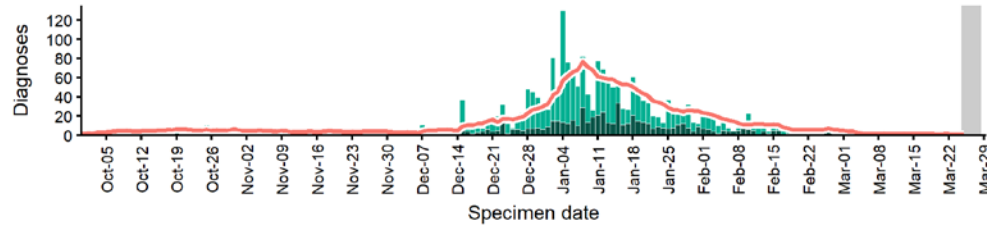

4 days with incomplete data Pillar 1 Pillar 2 Total 7 day moving average (P1 + P2)

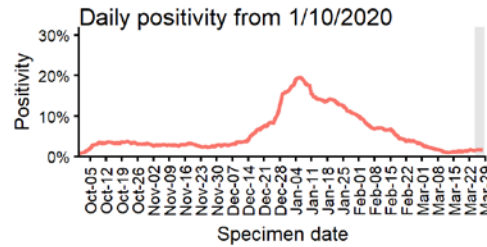
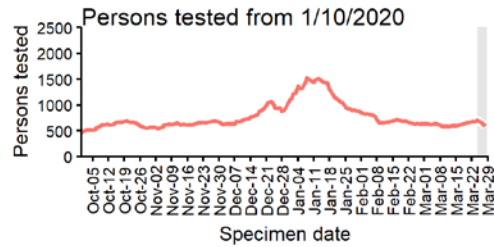

Age-stratified case rate heatmap for Tendring: 1 Mar to 28 Mar 2021

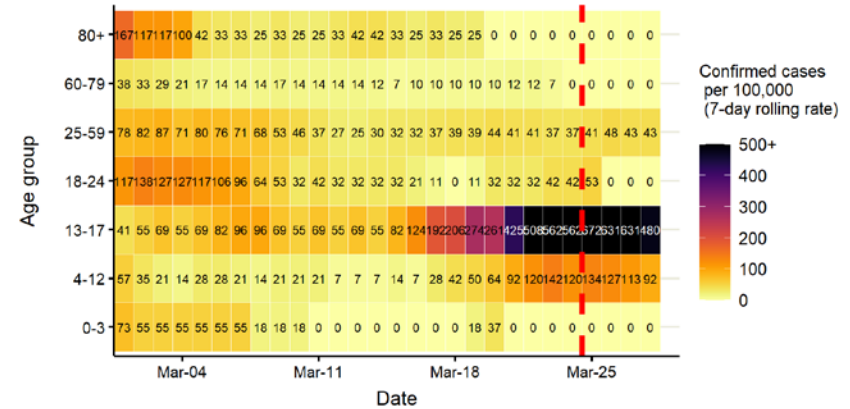

The red dotted line denotes the last four days, subject to reporting delays

Data from SGSS. Produced by Outbreak Surveillance Team, PHE

Three Rivers case numbers, testing numbers and positivity, 1 Oct to 28 Mar 2021

THREE RIVERS Cases and persons tested up to March 28 2021

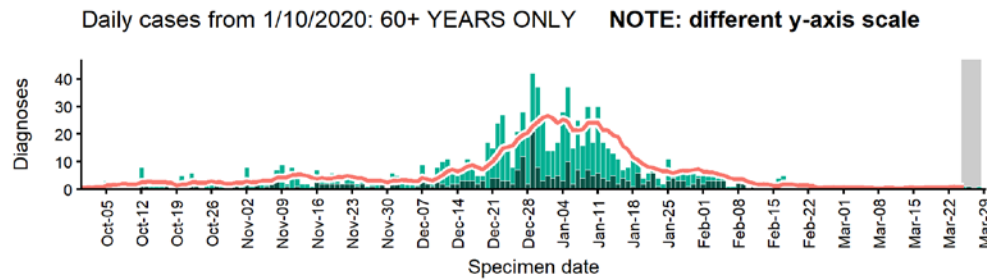
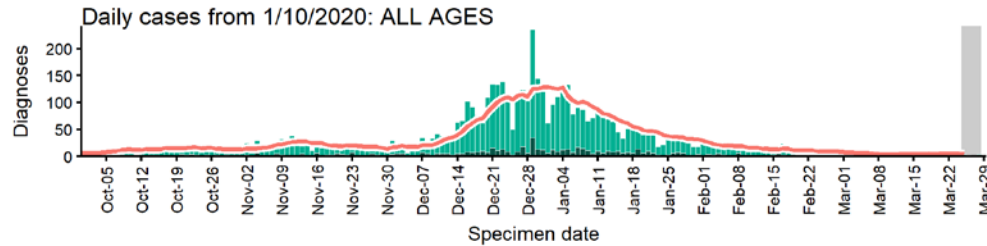

4 days with incomplete data Pillar 1 Pillar 2 Total 7 day moving average (P1 + P2)

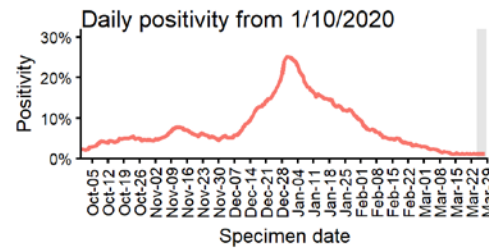
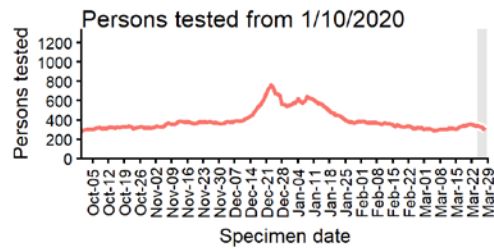

Age-stratified case rate heatmap for Three Rivers: 1 Mar to 28 Mar 2021

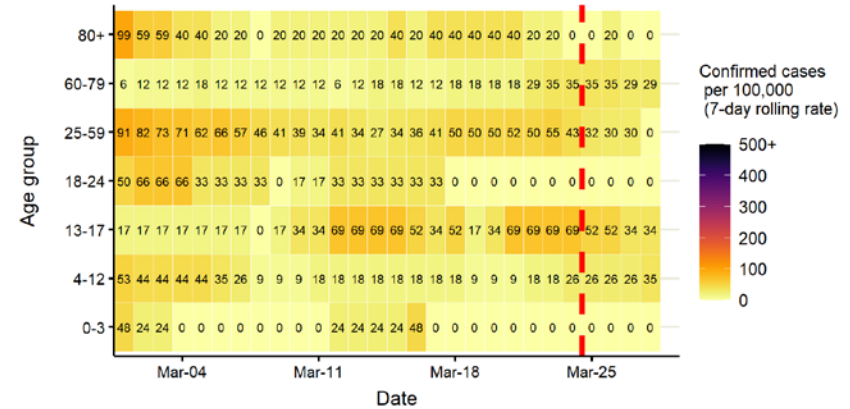

The red dotted line denotes the last four days, subject to reporting delays

Data from SGSS. Produced by Outbreak Surveillance Team, PHE

Thurrock case numbers, testing numbers and positivity, 1 Oct to 28 Mar 2021

THURROCK Cases and persons tested up to March 28 2021

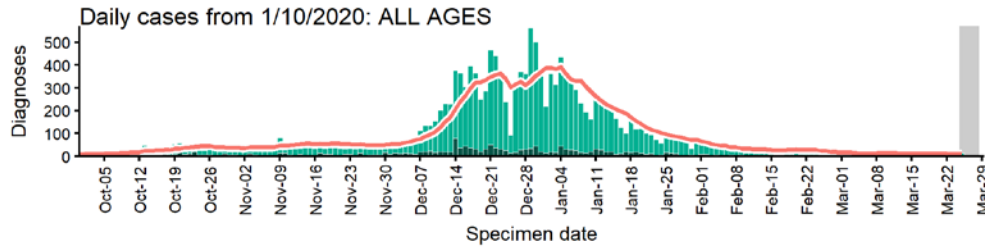

Daily cases from 1/10/2020: 60+ YEARS ONLY NOTE: different y-axis scale

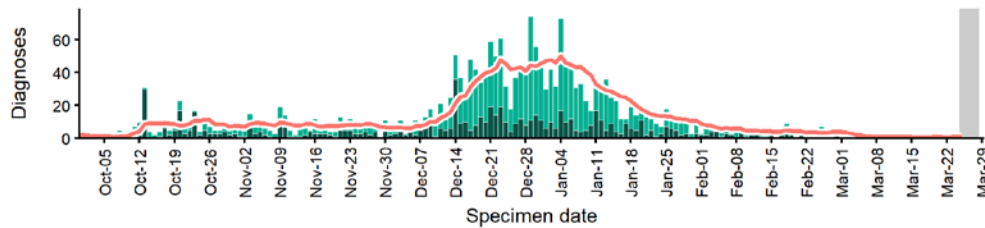

4 days with incomplete data Pillar 1 Pillar 2 Total 7 day moving average (P1 + P2)

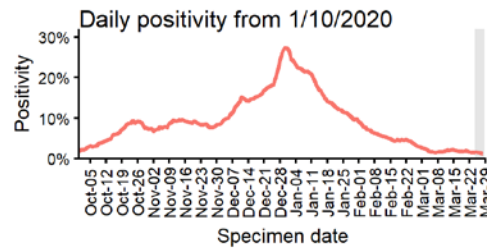
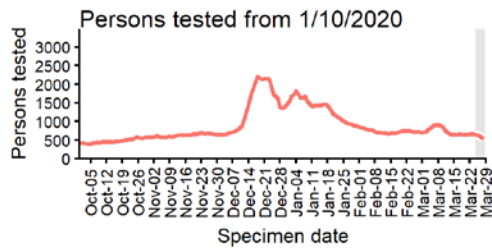

Age-stratified case rate heatmap for Thurrock: 1 Mar to 28 Mar 2021

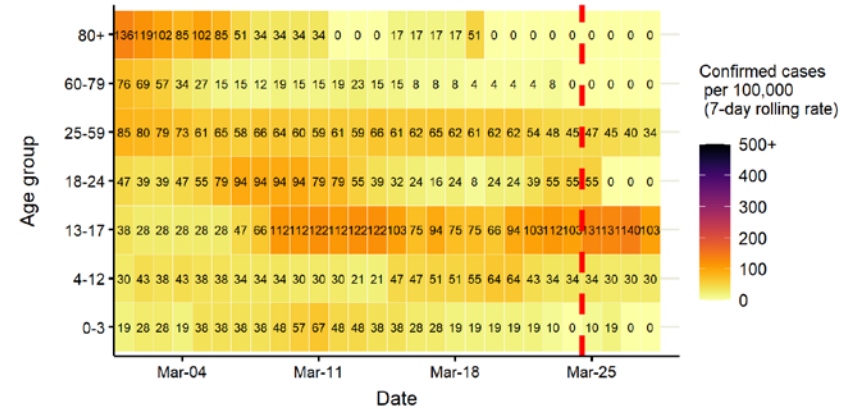

The red dotted line denotes the last four days, subject to reporting delays

Data from SGSS. Produced by Outbreak Surveillance Team, PHE

Uttlesford case numbers, testing numbers and positivity, 1 Oct to 28 Mar 2021

UTTLESFORD Cases and persons tested up to March 28 2021

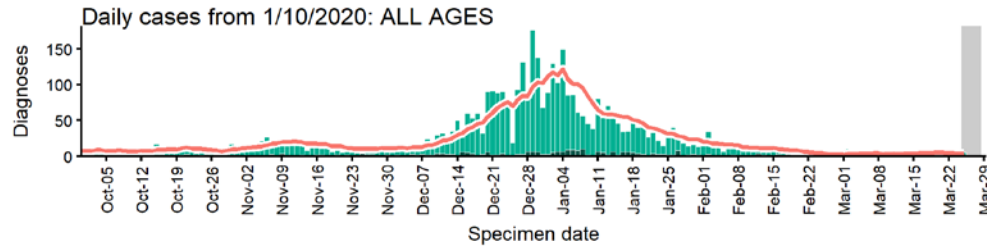

Daily cases from 1/10/2020: 60+ YEARS ONLY **NOTE: different y-axis scale**

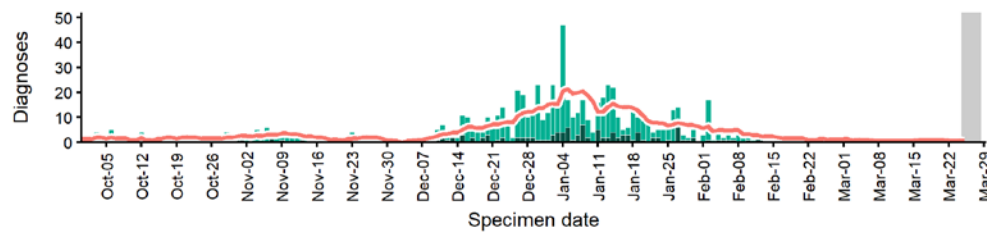

4 days with incomplete data Pillar 1 Pillar 2 Total 7 day moving average (P1 + P2)

Age-stratified case rate heatmap for Uttlesford: 1 Mar to 28 Mar 2021

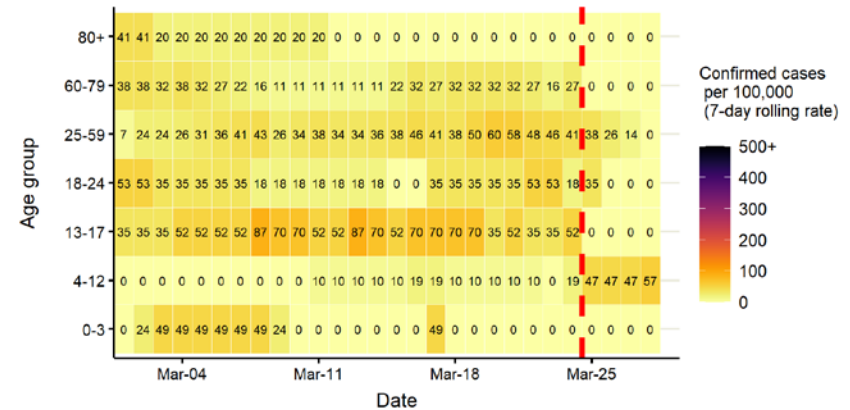

The red dotted line denotes the last four days, subject to reporting delays

Persons tested from 1/10/2020

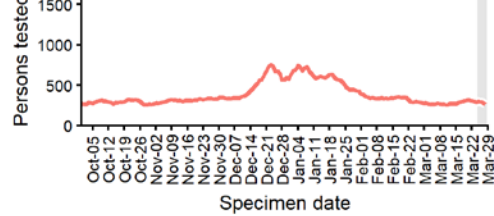

Daily positivity from 1/10/2020

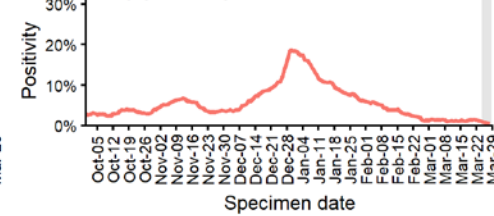

Data from SGSS. Produced by Outbreak Surveillance Team, PHE

Watford case numbers, testing numbers and positivity, 1 Oct to 28 Mar 2021

WATFORD
Cases and persons tested up to March 28 2021

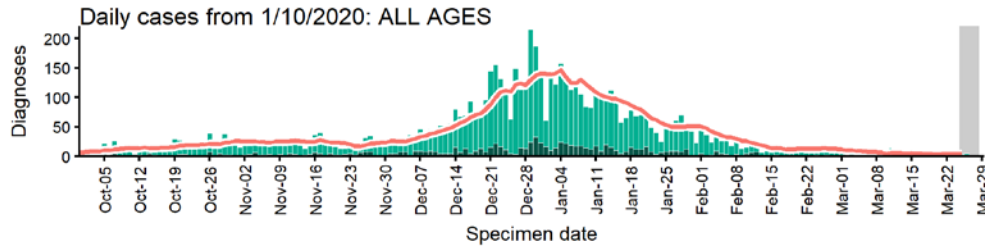

Daily cases from 1/10/2020: 60+ YEARS ONLY **NOTE: different y-axis scale**

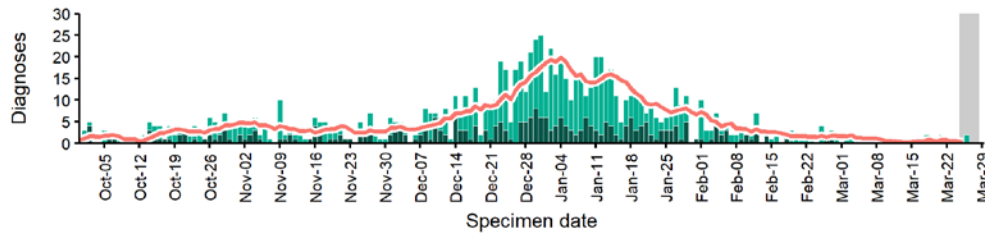

4 days with incomplete data Pillar 1 Pillar 2 Total 7 day moving average (P1 + P2)

Age-stratified case rate heatmap for Watford: 1 Mar to 28 Mar 2021

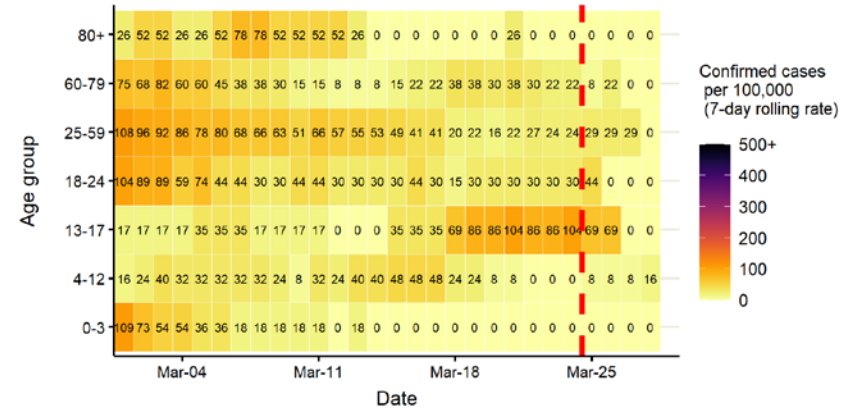

The red dotted line denotes the last four days, subject to reporting delays

Persons tested from 1/10/2020

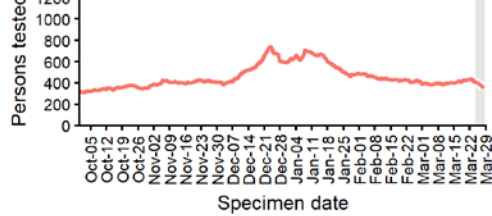

Daily positivity from 1/10/2020

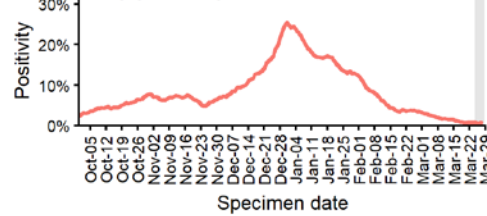

Data from SGSS. Produced by Outbreak Surveillance Team, PHE

Welwyn Hatfield case numbers, testing numbers and positivity, 1 Oct to 28 Mar 2021

WELWYN HATFIELD
Cases and persons tested up to March 28 2021

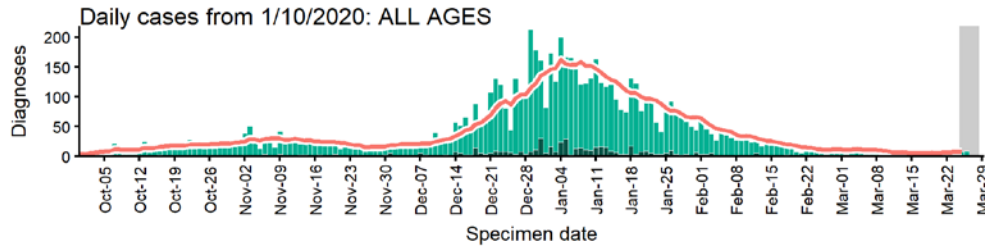

Daily cases from 1/10/2020: 60+ YEARS ONLY **NOTE: different y-axis scale**

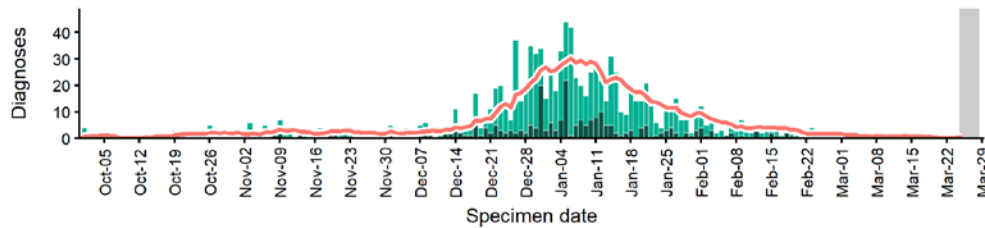

4 days with incomplete data Pillar 1 Pillar 2 Total 7 day moving average (P1 + P2)

Age-stratified case rate heatmap for Welwyn Hatfield: 1 Mar to 28 Mar 2021

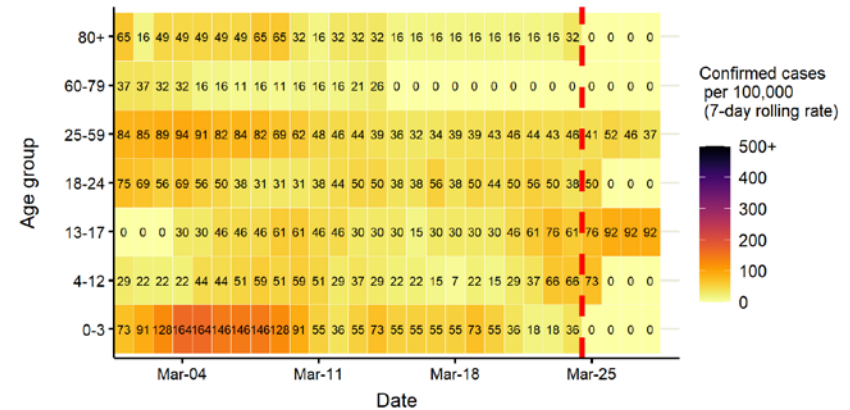

The red dotted line denotes the last four days, subject to reporting delays

Persons tested from 1/10/2020

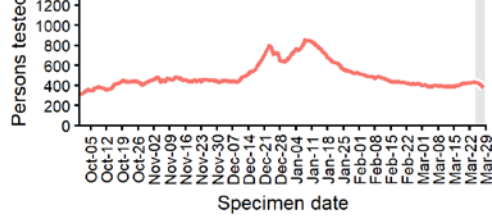

Daily positivity from 1/10/2020

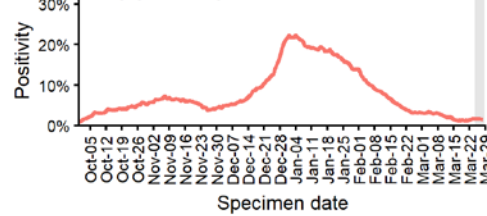

Data from SGSS. Produced by Outbreak Surveillance Team, PHE

West Suffolk case numbers, testing numbers and positivity, 1 Oct to 28 Mar 2021

WEST SUFFOLK
Cases and persons tested up to March 28 2021

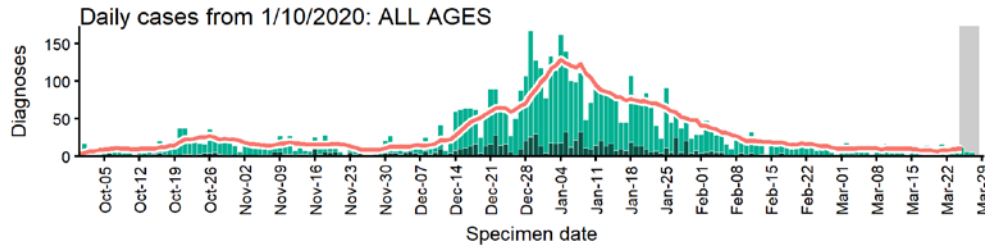

Daily cases from 1/10/2020: 60+ YEARS ONLY **NOTE: different y-axis scale**

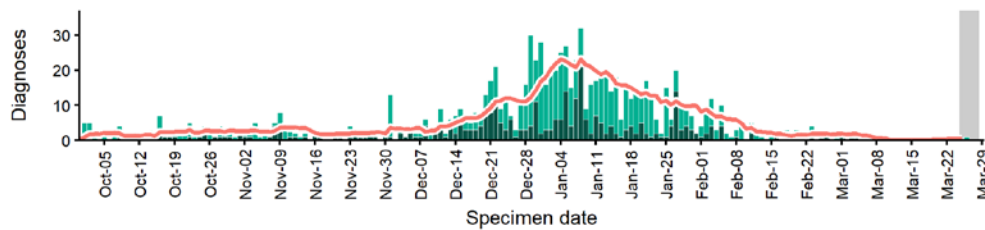

4 days with incomplete data Pillar 1 Pillar 2 Total 7 day moving average (P1 + P2)

Age-stratified case rate heatmap for West Suffolk: 1 Mar to 28 Mar 2021

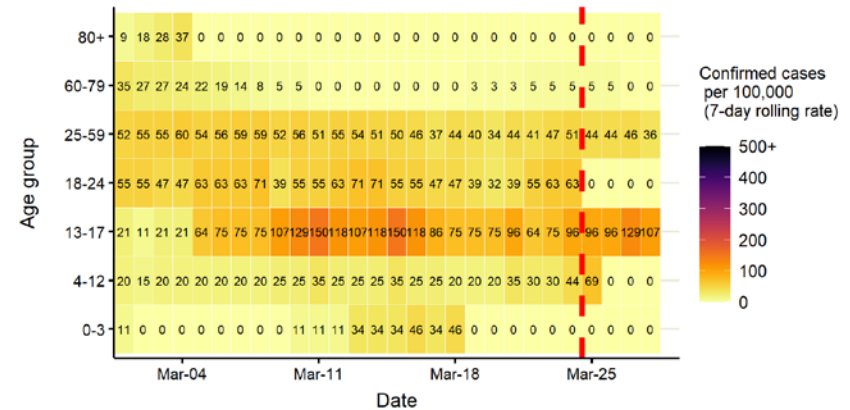

The red dotted line denotes the last four days, subject to reporting delays

Persons tested from 1/10/2020

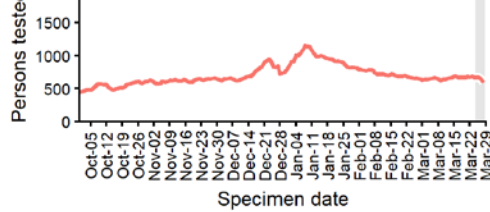

Daily positivity from 1/10/2020

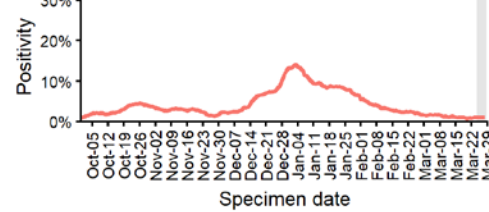

Data from SGSS. Produced by Outbreak Surveillance Team, PHE

© Crown copyright 2020

www.gov.uk/dhsc

This publication is licensed under the terms of the Open Government Licence v3.0 except where otherwise stated. To view this licence, visit nationalarchives.gov.uk/doc/open-government-licence/version/3

Where we have identified any third party copyright information you will need to obtain permission from the copyright holders concerned.

OGL