



Public Health
England



Test and Trace

BRIEFING ENGLAND

Week Commencing 08 March 2021

Headline Figures week commencing 8 March 2021

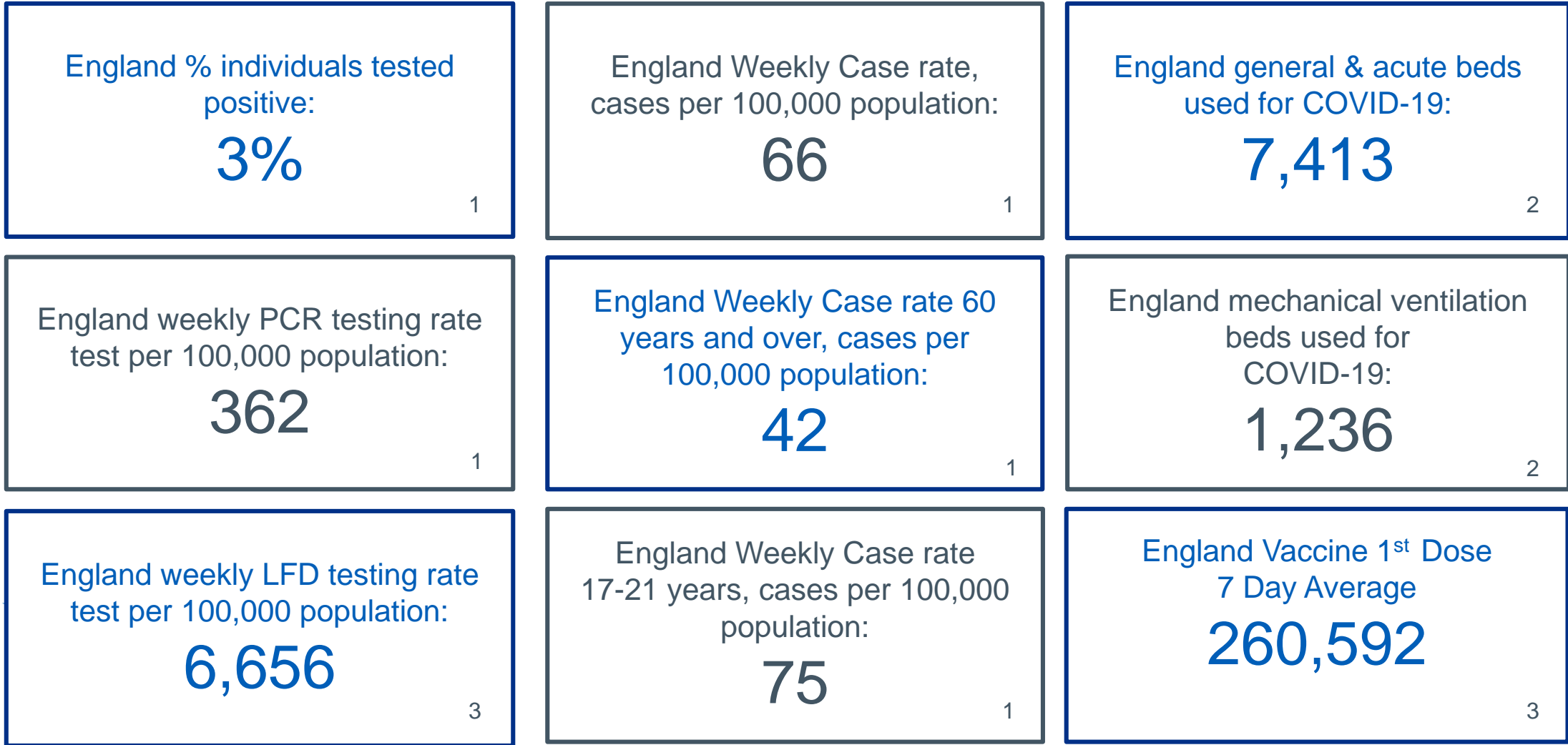

1. JSAT Daily Summary, PHE, data up to 03/03/21

2.NHS England and Improvement , data up to 8/03/2021

3: Coronavirus.data.gov.uk, data up to 07/03/21

High level summary

	Individuals tested per day per 100,000 population (7 day moving average)		Percentage individuals test positive (weekly)		Case rate per 100,000 population (weekly)		Case rate per 100,000 population aged 60 years and over (weekly)		Case rate per 100,000 population aged 17-21 year olds (weekly)		Confirmed cases in previous 7 days
East Midlands	335.9	↓	4.3%	↓	93.9	↓	59.1	↓	99.4	↓	4,543
East of England	356.3	↓	2.5%	↓	54.4	↓	32.7	↓	73.4	↓	3,542
London	336.6	↑	2.3%	↓	45.0	↓	33.5	↓	46.4	↓	4,029
North East	355.1	↓	3.9%	↓	89.8	↓	50.5	↓	93.1	↓	2,398
North West	346.2	↓	3.9%	↓	83.3	↓	53.7	↓	85.6	↓	6,113
South East	352.5	↓	1.9%	↓	41.0	↓	28.5	↓	44.3	↓	3,651
South West	405.3	↓	1.4%	↓	35.8	↓	18.9	↓	43.1	↓	2,015
West Midlands	340.5	↓	3.9%	↓	82.8	↓	55.0	↓	102.8	↓	4,911
Yorkshire and Humber	345.1	↓	4.7%	↓	103.3	↓	61.4	↓	115.6	↓	5,684
England	362.4	↓	3.0%	↓	66.0	↓	42.0	↓	75.3	↓	37,164

Data for positive cases with specimen dates between **25 February 2021** and **3 March 2021**

Arrows demonstrate how figures compare to the equivalent figure as of 24 February 2021

Data definitions	
Weekly case rate	Total number of confirmed cases in the most recent 7 day period per 100,000 population
Individuals tested per day per 100,000 (7-DMA)	Number of individuals tested per 100,000 population
Percentage individuals test positive (7-DMA)	Percentage of individuals tested with specimen dates in the most recent 7-days period who were positive for SARS-CoV-2

Weekly case rate and rate of change per 100,000 population by Local Authority

Geographical spread of COVID-19 in England

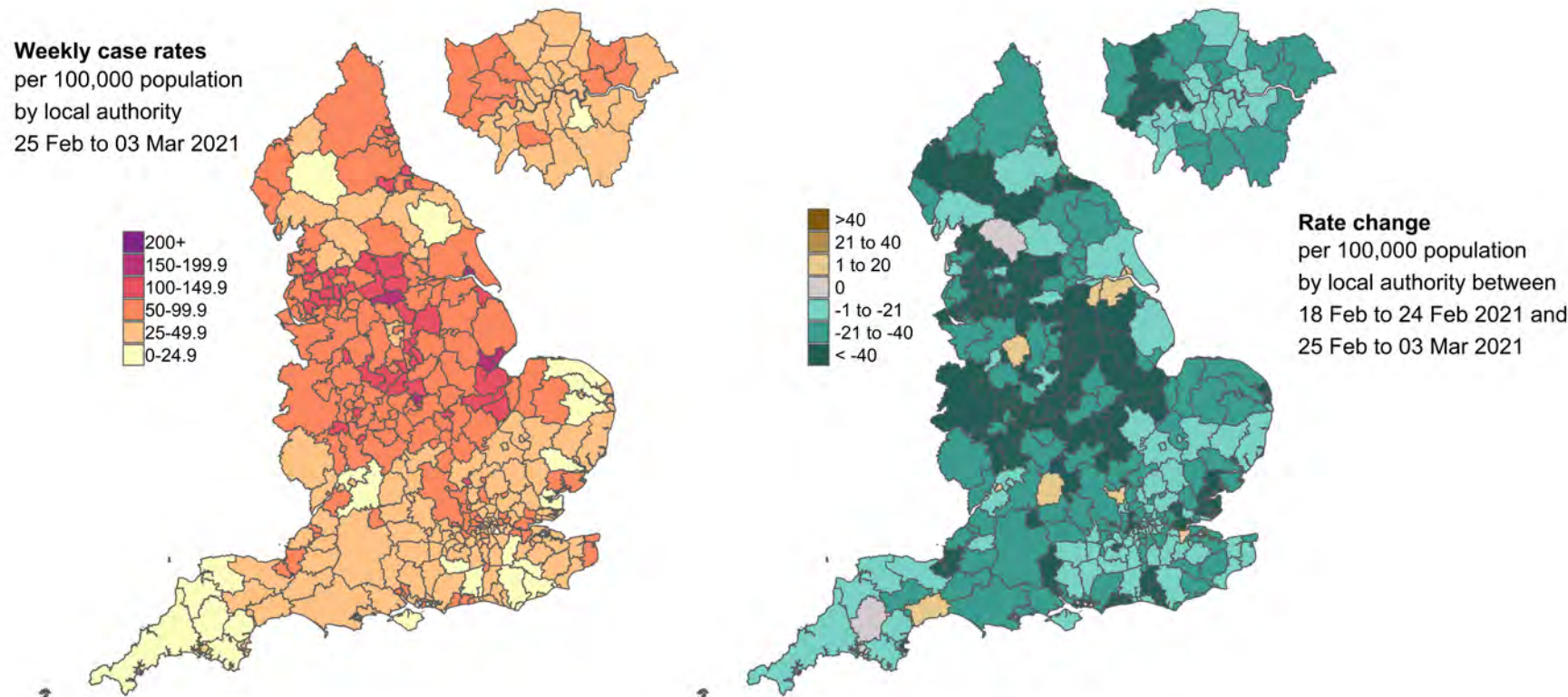

Data from SGSS; Pillar 1 and 2 testing. Figure by Outbreak Surveillance Team, Public Health England.

Contains National Statistics data including 2019 population estimates Â© Crown copyright and database right 2020

Note: Due to the decrease in case rates the range has been changed to now show 200+ cases/100,000 as the top scale point rather than 500+ cases /100,000 previously

Weekly case rate and rate of change per 100,000 population by Local Authority in age 60+ years only

Geographical spread of COVID-19 in England (age 60+ years only)

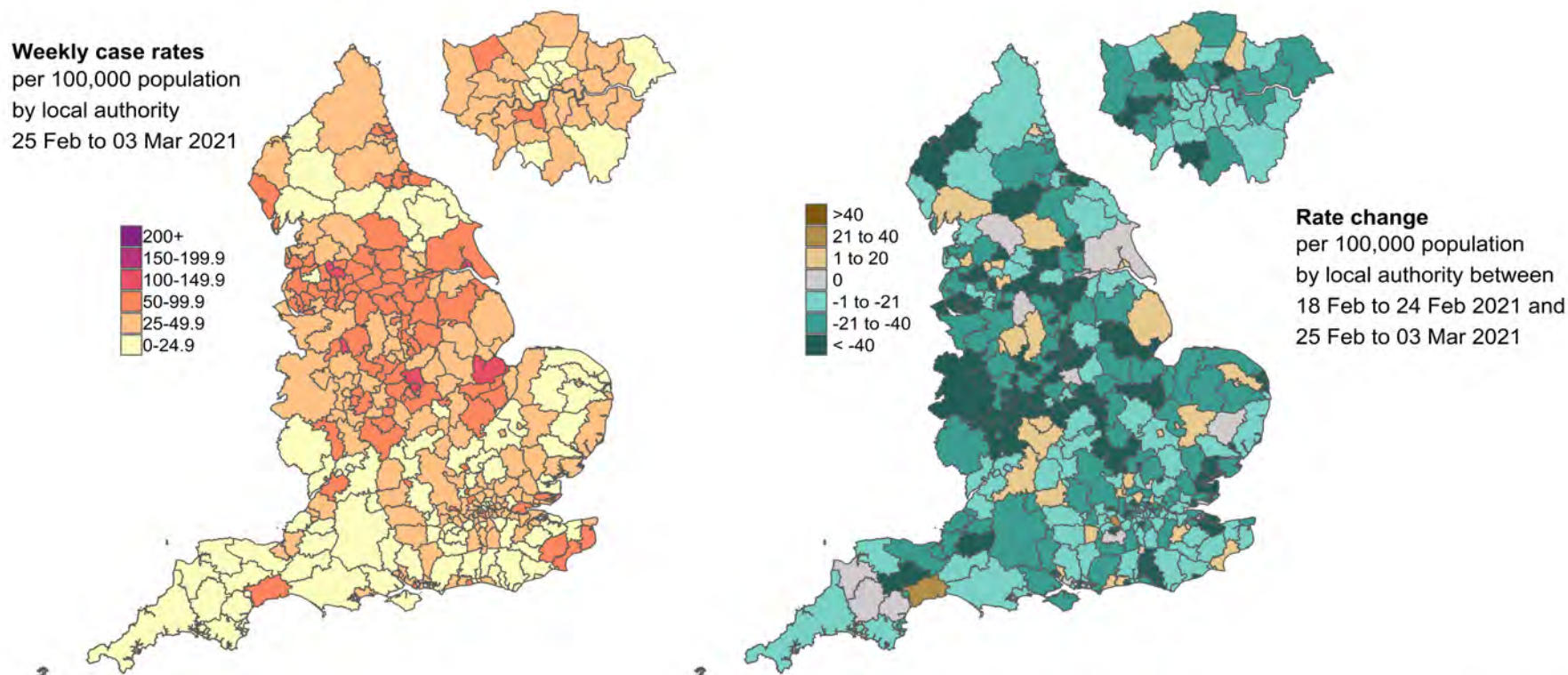

Data from SGSS; Pillar 1 and 2 testing. Figure by Outbreak Surveillance Team, Public Health England.

Contains National Statistics data including 2018 population estimates Â© Crown copyright and database right 2020

Note: Due to the decrease in case rates the range has been changed to now show 200+ cases/100,000 as the top scale point rather than 500+ cases /100,000 previously

Case rate by age group and region

Data from the 4 February 2021 to 3 March 2021



Note: Due to the decrease in case rates the range has been changed to now show 500+ cases/100,000 as the top scale point rather than 800+ cases /100,000

Weekly case rates by area (3 March vs 24 February comparison)

- The chart shows weekly case rates by area as at 3 March 2021 compared to weekly case rates by area as at 24 February.
- The vertical axis plots the most recent weekly case rate per 100k people (up to the 3 March) and the horizontal axis plots the equivalent case rate from the week before. Bubbles above the black dashed line represent areas where weekly case rates increased from one week to another.
- The size of each bubble is proportional to the most recent case rate per 100k people in those aged over 60 years.
- The colour of each bubble indicates which region the area is in.

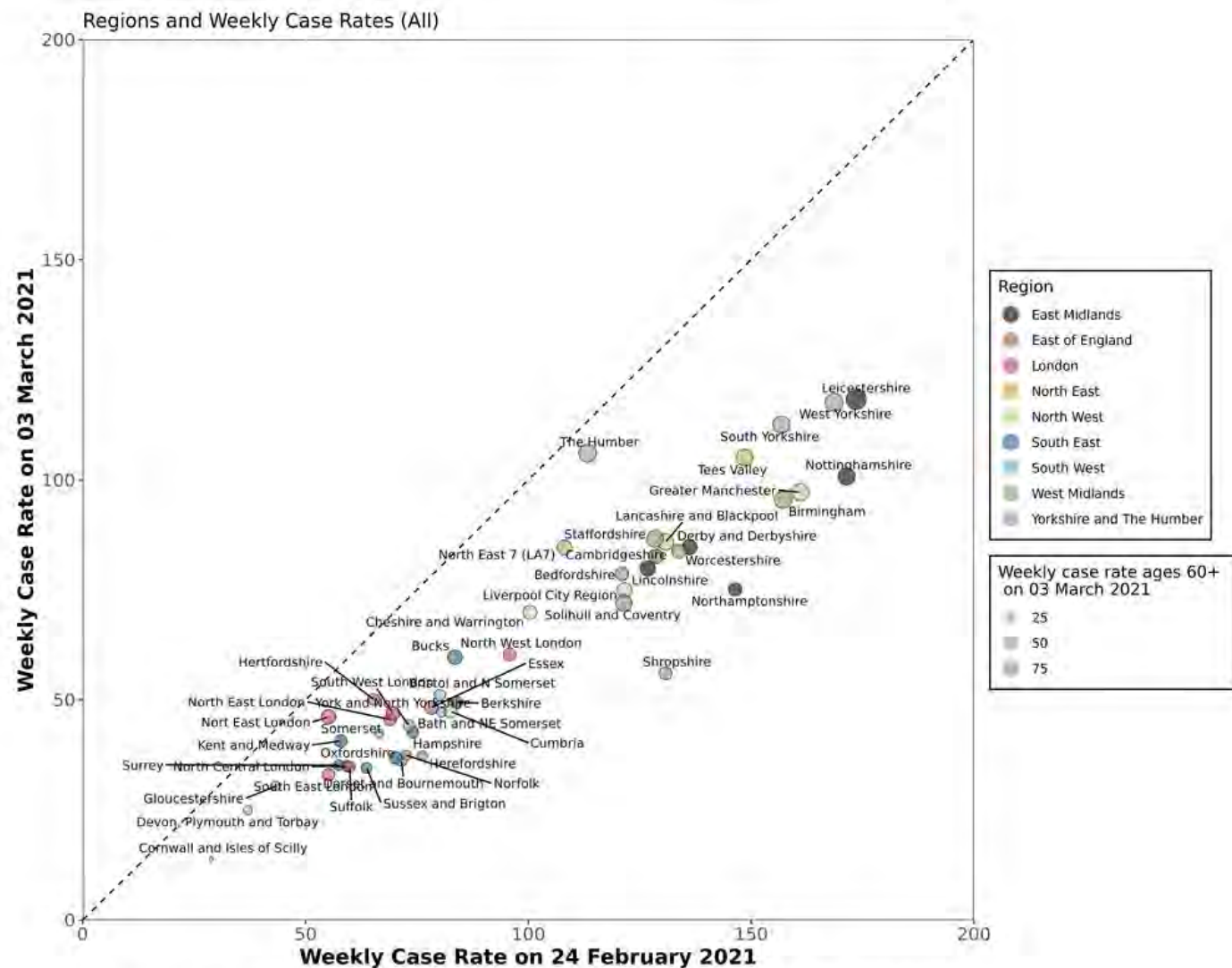

Sources: Data from Public Health England, Outbreak Surveillance Team. Weekly case rate is defined as the number of cases per 100,000 reported in the seven day period preceding the stated date. Some names have been shortened for legibility.

North West

North West Summary

Region(s) of interest	Population ('000)	Confirmed cases (last 7 days)	Community outbreaks (last 7 days)	Indicator 1: Case rate per 100,000 population (weekly)	Indicator 2: Case rate per 100,000 population aged 60 years and over (weekly)	Indicator 3: Percentage change in case rate per 100,000 from previous week	Indicator 4: Percentage individuals test positive (weekly) %	Individuals tested per 100,000 population (seven day moving average)
Cheshire and Warrington	937	655	2	70 ↓ -31	42 ↓ -29	-31	3 ↓ -2	343.3
Cumbria	500	237	1	47 ↓ -35	33 ↓ -29	-42	2 ↓ -1	365.8
Greater Manchester	2,836	2,756	6	97 ↓ -64	67 ↓ -29	-40	5 ↓ -2	321.1
Lancashire, Blackpool and Blackburn with Darwen	1,509	1,296	7	86 ↓ -46	56 ↓ -25	-35	4 ↓ -2	379.4
Liverpool City Region	1,559	1,169	4	75 ↓ -47	48 ↓ -49	-39	3 ↓ -2	355.3
North West	7,341	6,113	20	83 ↓ -50	54 ↓ -32	-37	4 ↓ -2	346.2

Note: Data from Public Health England, Outbreak Surveillance Team. Data is for the seven-day period from 25 February 2021 to 3 March 2021. The most recent 4 days' worth of data include incomplete data and therefore provide an inaccurate projection for the number of cases and associated case rates in an area or region. Trend arrows indicate whether there has been an increase or decrease compared to the same point 7 days ago (24 February 2021).

North West regional case numbers, testing numbers and positivity, 01 Oct to 07 Mar 2021

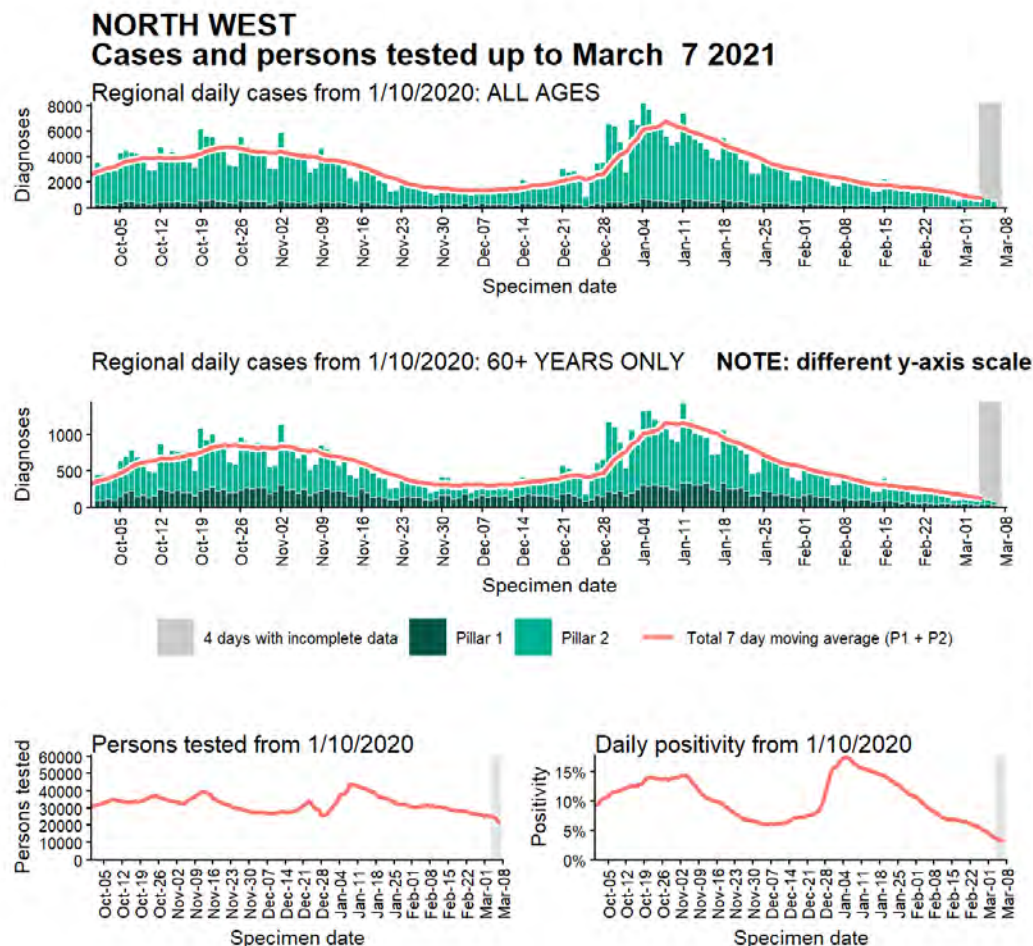

Regional age-stratified case rate heatmap for North West: 08 Feb to 03 Mar 2021

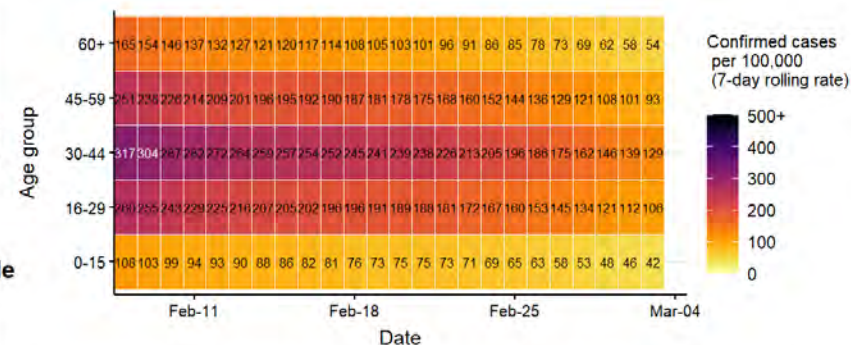

Note: Up to the most recent 4 days' worth of data include incomplete data and therefore provide an inaccurate projection for the number of cases and associated case rates

North West regional summary

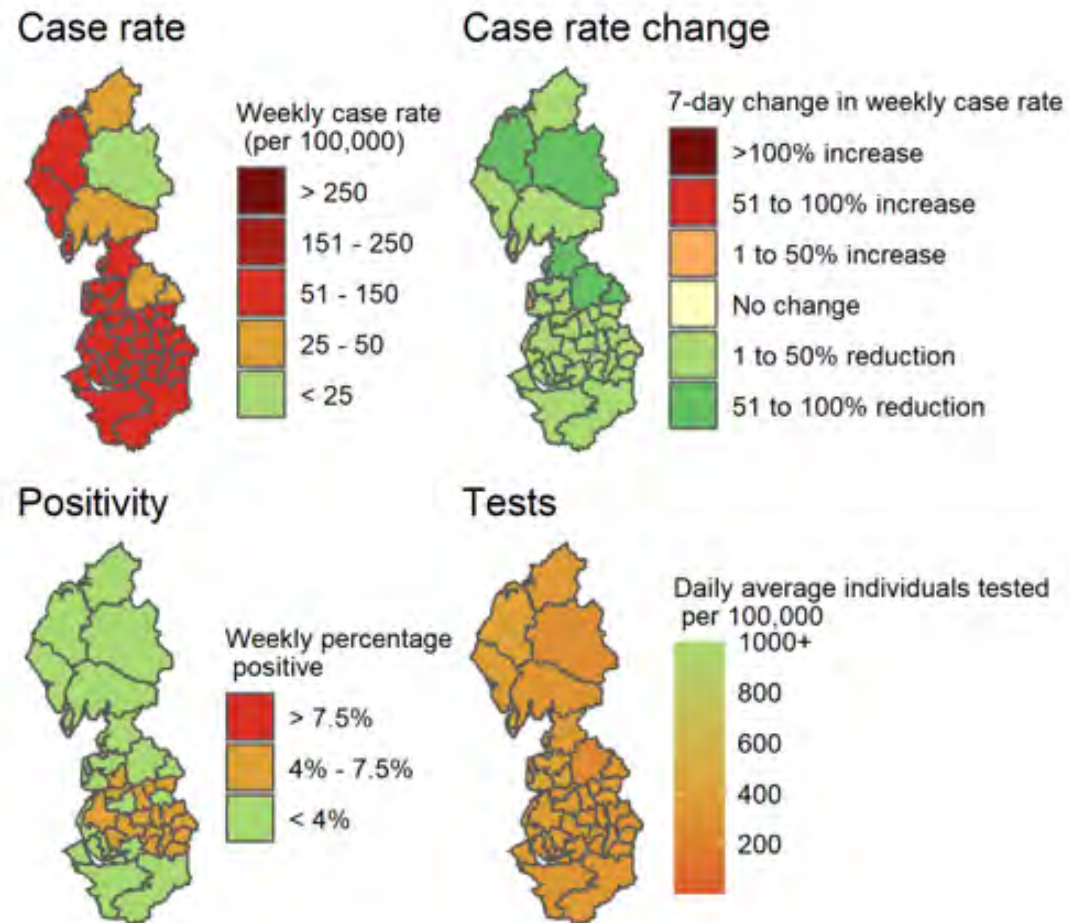

Due to the reporting delays for comparison between Local Authorities the most recent 4 days are excluded from the calculations of rates and moving averages. Data for specimens taken/outbreaks reported is between February 25 2021 and March 3 2021 (7 day) and the change with the previous 7-day period demonstrate how figures compare to the equivalent figure as of February 24 2021.

Produced by Outbreak Surveillance Team, PHE
Contains National Statistics data © Crown copyright and database right 2021

North West: COVID-19 hospital admissions and inpatients

DAILY NUMBERS OF COVID-19 PATIENTS ADMITTED TO HOSPITAL

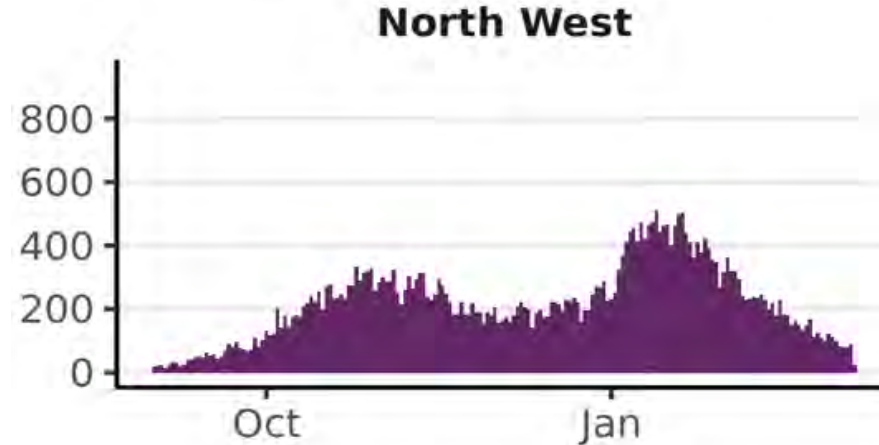

NOTE: Hospital admissions include both patients admitted with confirmed COVID-19 and inpatients newly diagnosed with COVID-19.

Source: NHS England & Improvement COVID-19 Hospital Activity Data, from 01 September 2020 to 07 March 2021. Produced by Joint Biosecurity Centre.

DAILY COUNT OF CONFIRMED COVID-19 PATIENTS IN HOSPITAL AT 8AM

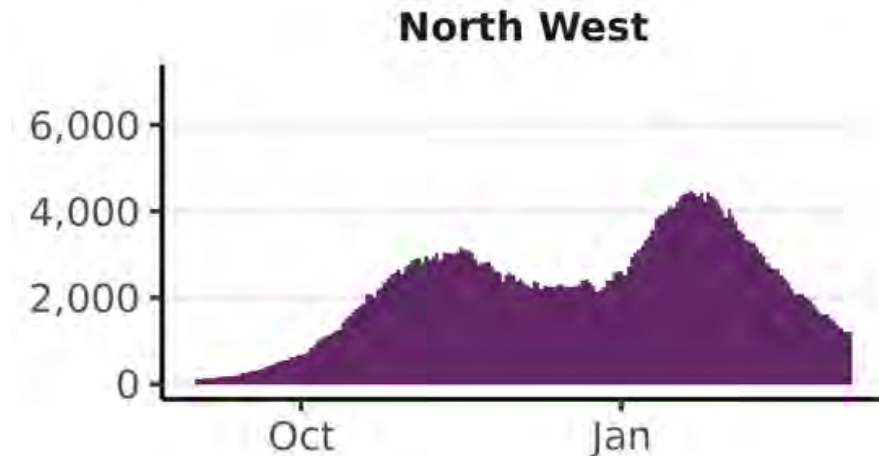

NOTE: graph shows bed occupancy, not new admissions.

Source: NHS England & Improvement COVID-19 Hospital Activity Data, from 01 September 2020 to 08 March 2021. Produced by Joint Biosecurity Centre.

North West: Mortality

Daily deaths within 28 days of positive COVID-19 test in North West

Grey region indicates where figures are likely to be incomplete.

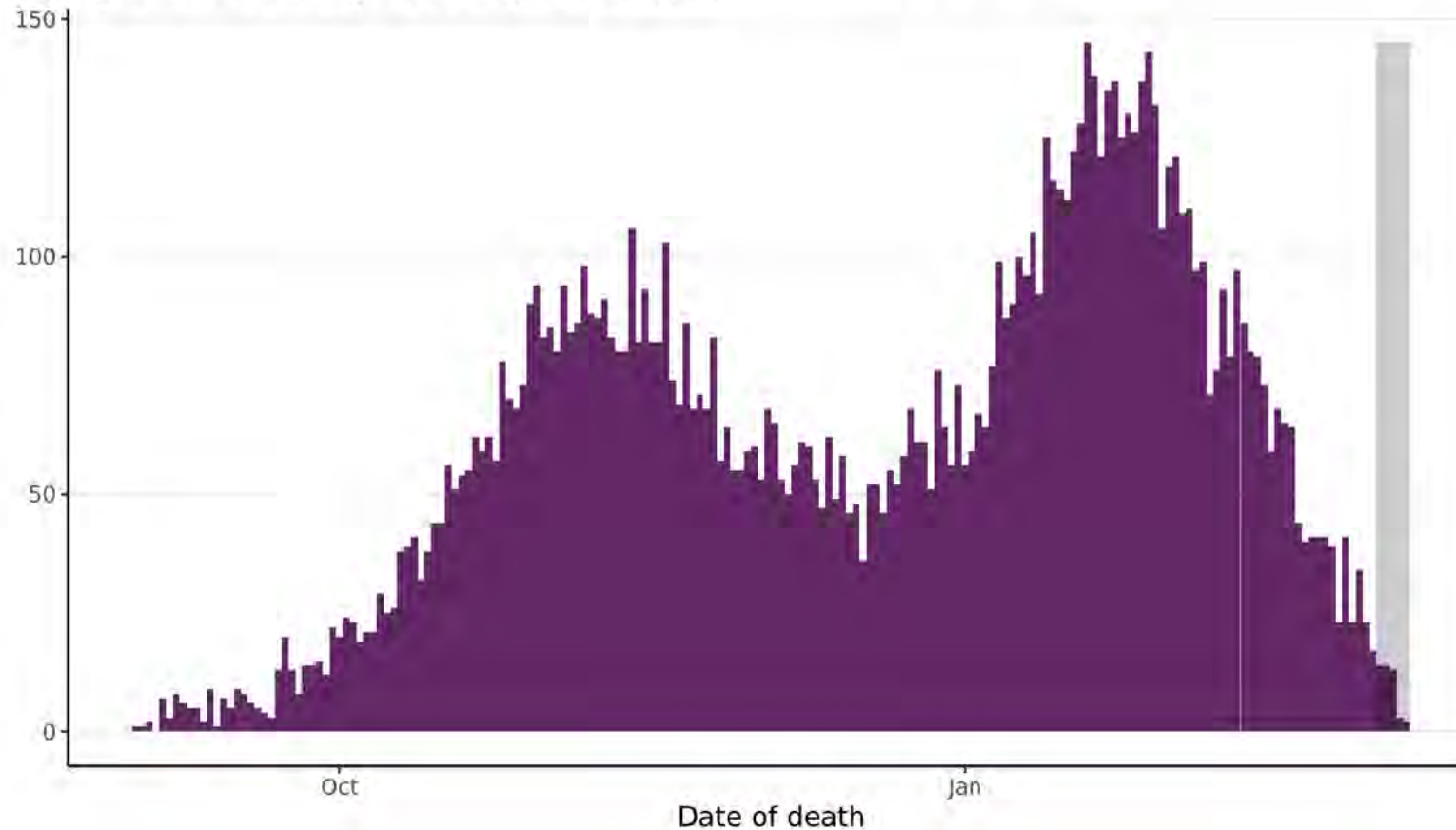

Source: UK Coronavirus Dashboard, from 01 September 2020 to 07 March 2021. Produced by Joint Biosecurity Centre.

Note: Data on COVID-19 associated deaths in England are produced by Public Health England (PHE) from multiple sources linked to confirmed case data. Deaths newly reported each day cover the 24 hours up to 5pm on the previous day. The most recent 5 days' worth of data include incomplete data and therefore provide an inaccurate projection for the number of cases and associated case rates in an area or region.

Hospital metrics: Greater Manchester Health and Social Care Partnership

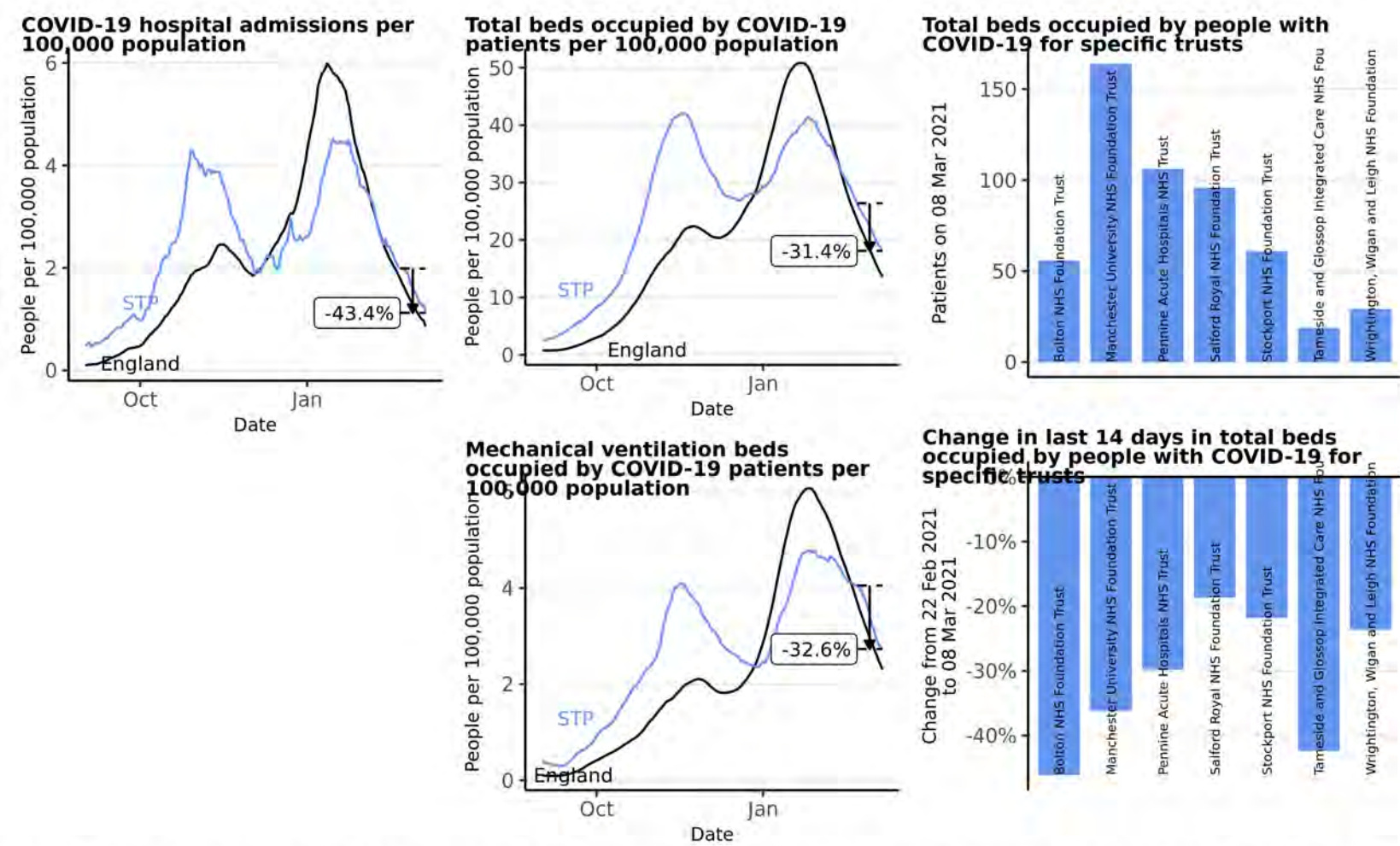

Source: Data from NHS COVID-19 Hospital Activity publications, <https://www.england.nhs.uk/statistics/statistical-work-areas/covid-19-hospital-activity>, from 01 September 2020 to 08 March 2021. Time series plots use 7 day rolling averages across data. Vertical arrows show the percentage change for that STP in the last 14 days, with the percentage given. Produced by Joint Biosecurity Centre.

Hospital metrics: Healthier Lancashire and South Cumbria

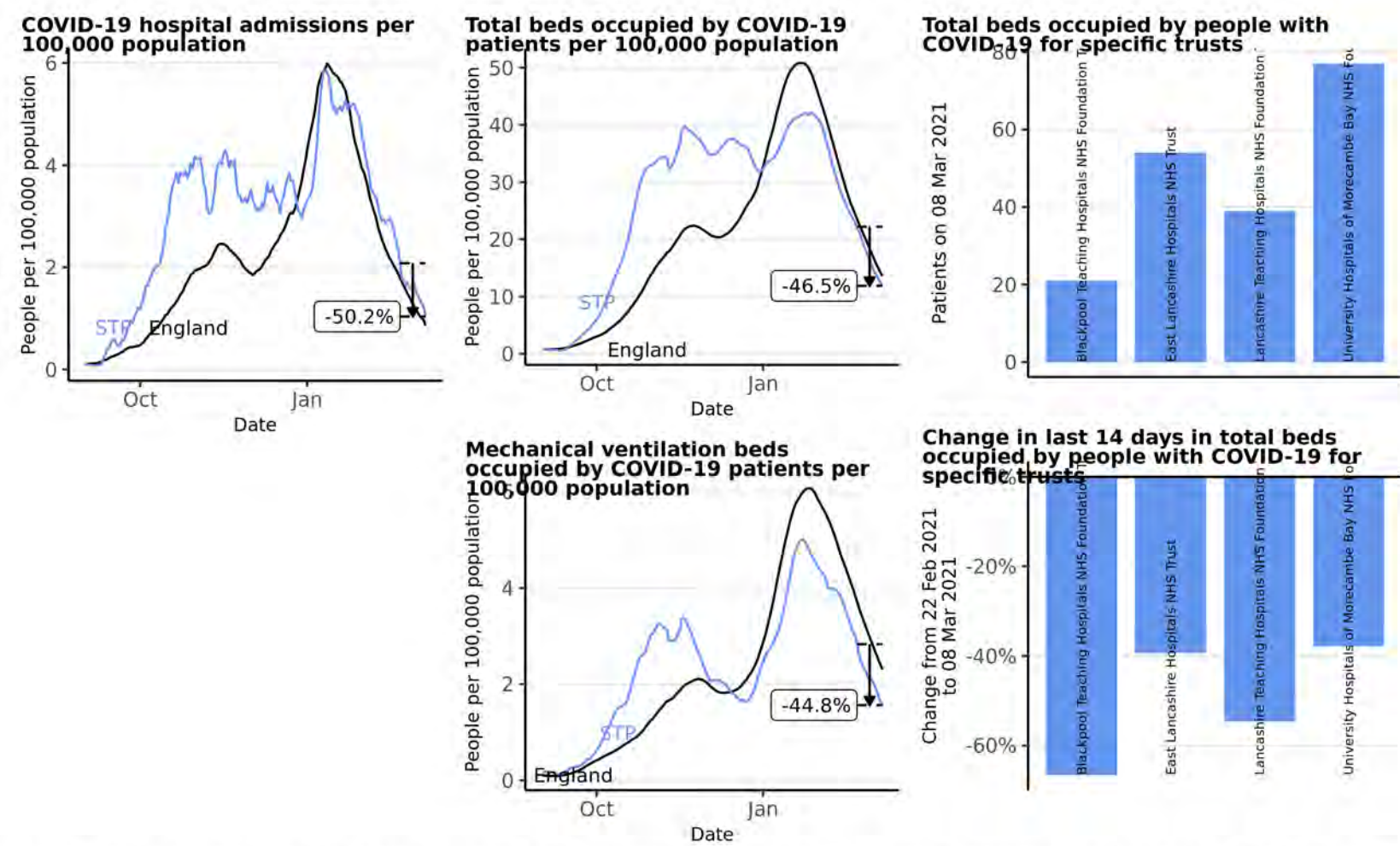

Source: Data from NHS COVID-19 Hospital Activity publications, <https://www.england.nhs.uk/statistics/statistical-work-areas/covid-19-hospital-activity>, from 01 September 2020 to 08 March 2021. Time series plots use 7 day rolling averages across data. Vertical arrows show the percentage change for that STP in the last 14 days, with the percentage given. Produced by Joint Biosecurity Centre.

Hospital metrics: Cheshire and Merseyside

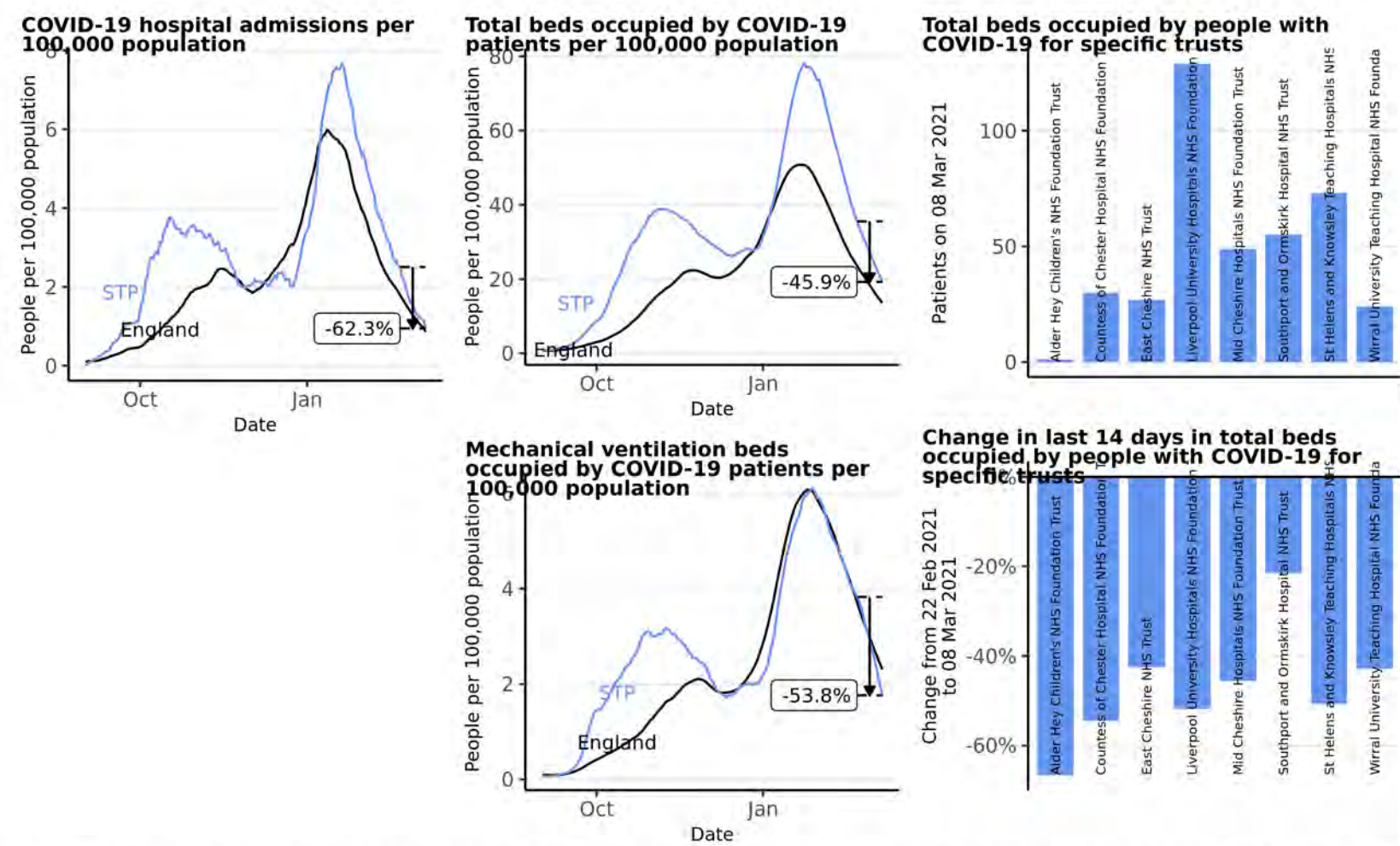

Source: Data from NHS COVID-19 Hospital Activity publications, <https://www.england.nhs.uk/statistics/statistical-work-areas/covid-19-hospital-activity>, from 01 September 2020 to 08 March 2021. Time series plots use 7 day rolling averages across data. Vertical arrows show the percentage change for that STP in the last 14 days, with the percentage given. Produced by Joint Biosecurity Centre.

Hospital metrics: Cumbria and North East

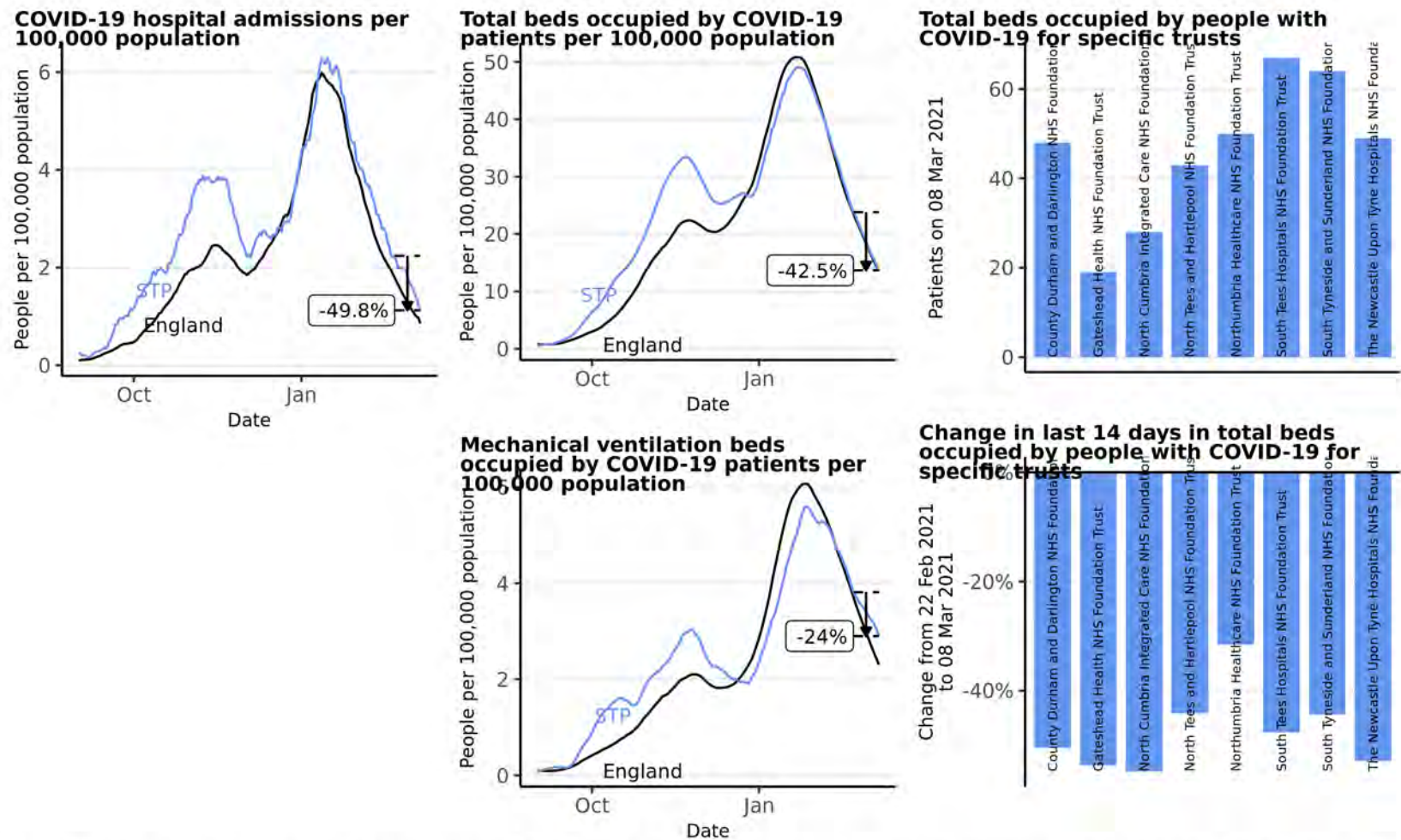

Source: Data from NHS COVID-19 Hospital Activity publications, <https://www.england.nhs.uk/statistics/statistical-work-areas/covid-19-hospital-activity>, from 01 September 2020 to 08 March 2021. Time series plots use 7 day rolling averages across data. Vertical arrows show the percentage change for that STP in the last 14 days, with the percentage given. Produced by Joint Biosecurity Centre.

North West | Cheshire and Warrington

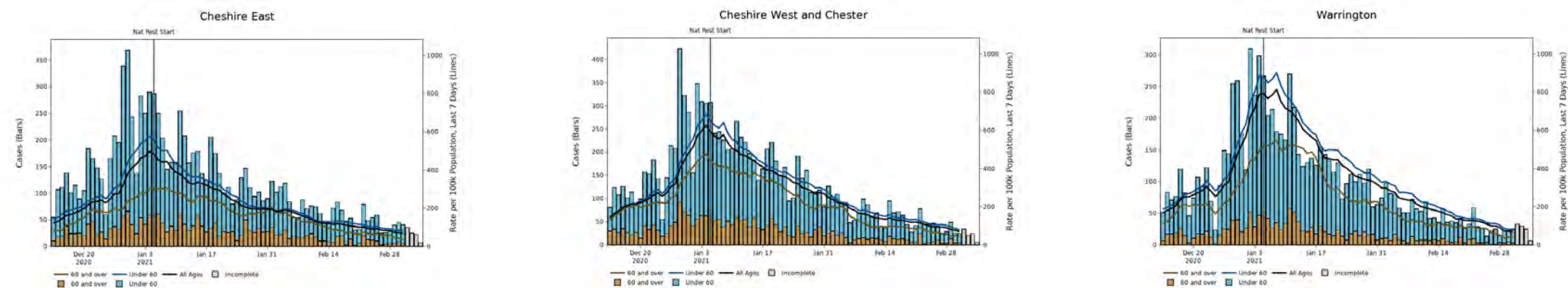

Note: Up to the most recent 4 days' worth of data include incomplete data and therefore provide an inaccurate projection for the number of cases and associated case rates in an area or region.

North West | Cumbria

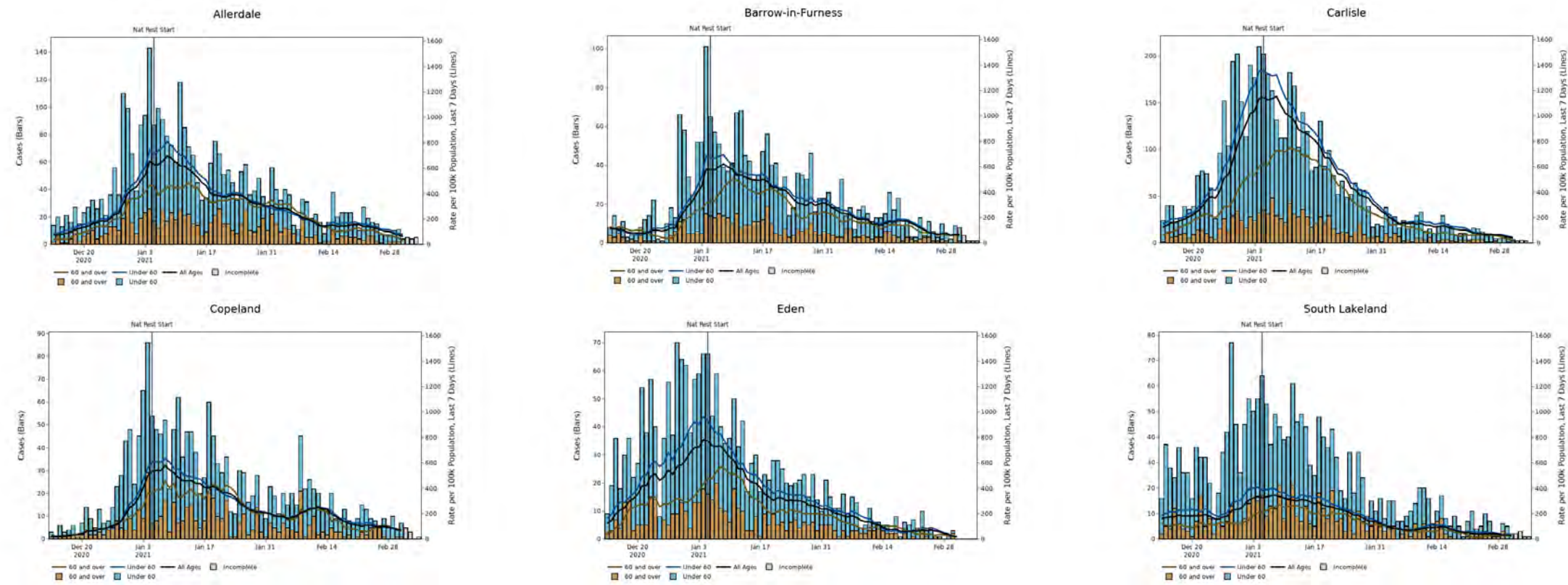

Note: Up to the most recent 4 days' worth of data include incomplete data and therefore provide an inaccurate projection for the number of cases and associated case rates in an area or region.

North West | Greater Manchester

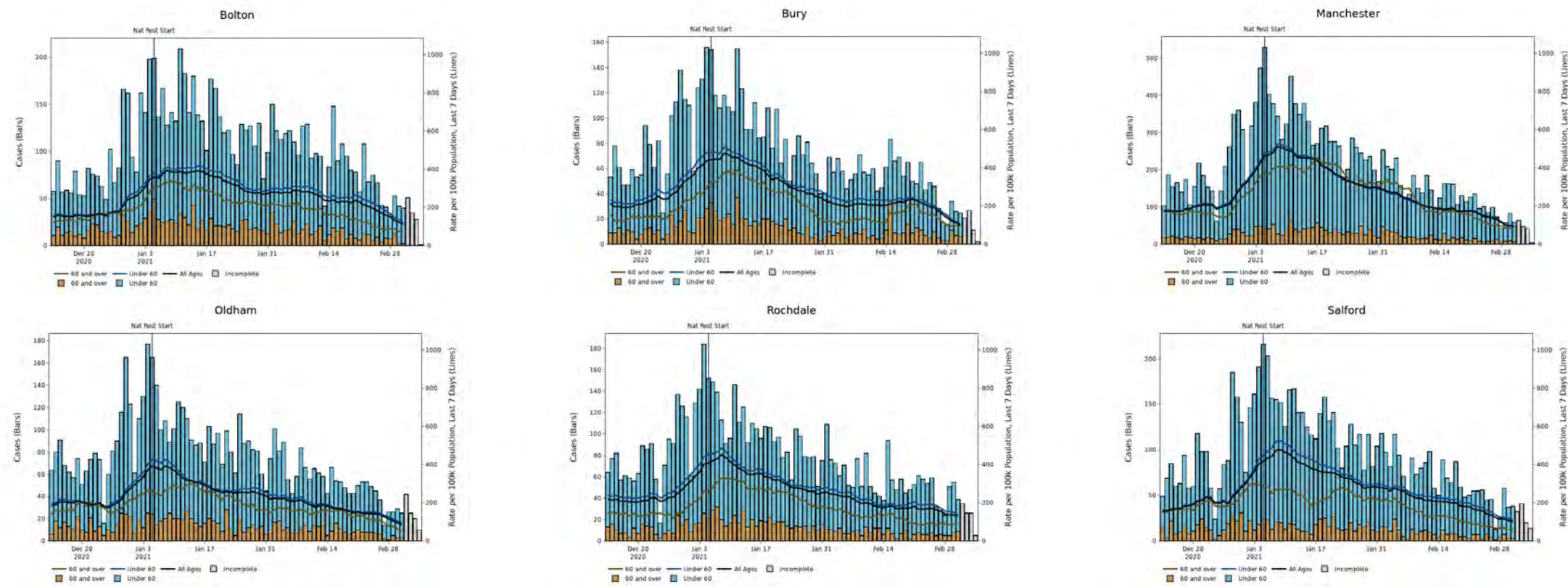

Note: Up to the most recent 4 days' worth of data include incomplete data and therefore provide an inaccurate projection for the number of cases and associated case rates in an area or region.

North West | Greater Manchester

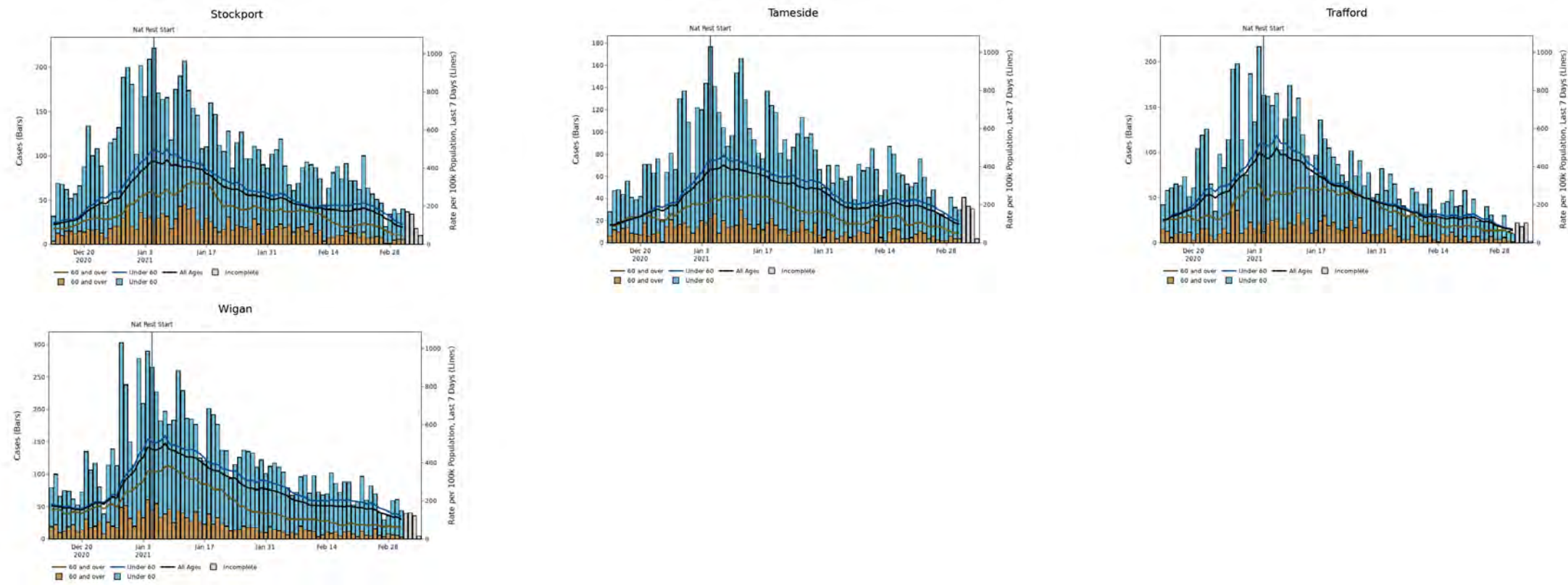

Note: Up to the most recent 4 days' worth of data include incomplete data and therefore provide an inaccurate projection for the number of cases and associated case rates in an area or region.

North West | Lancashire, Blackpool and Blackburn with Darwen

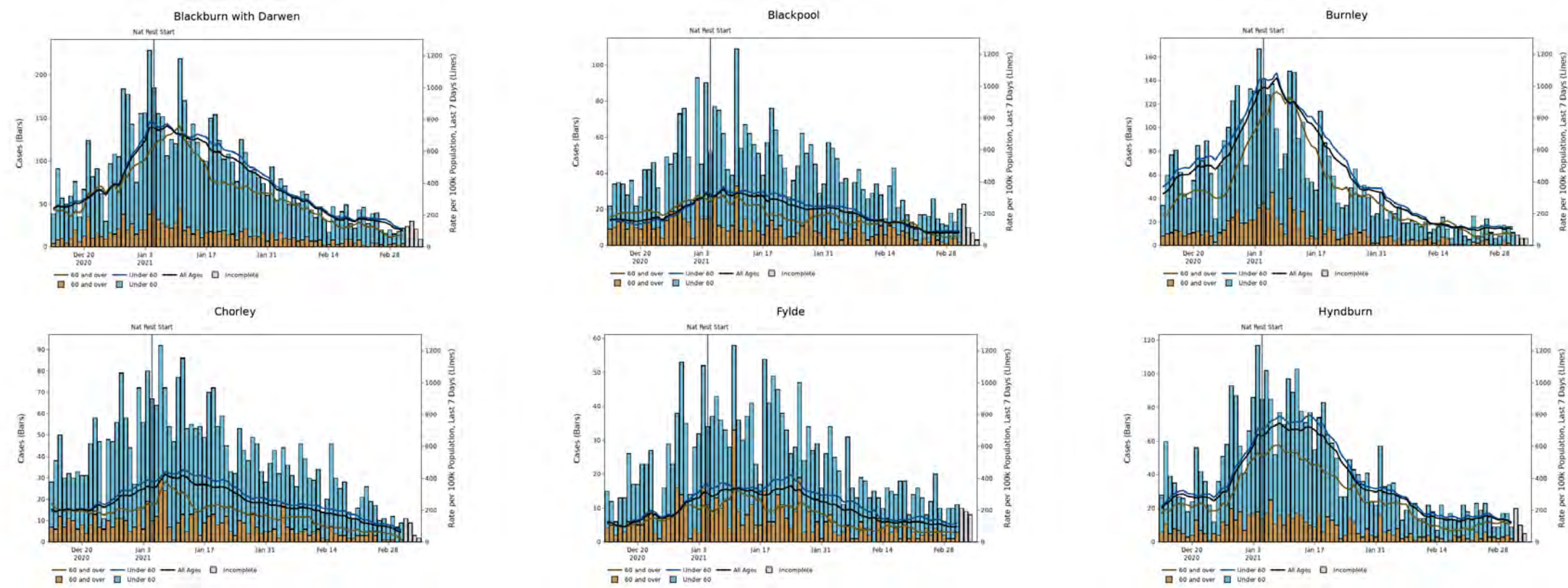

Note: Up to the most recent 4 days' worth of data include incomplete data and therefore provide an inaccurate projection for the number of cases and associated case rates in an area or region.

North West | Lancashire, Blackpool and Blackburn with Darwen

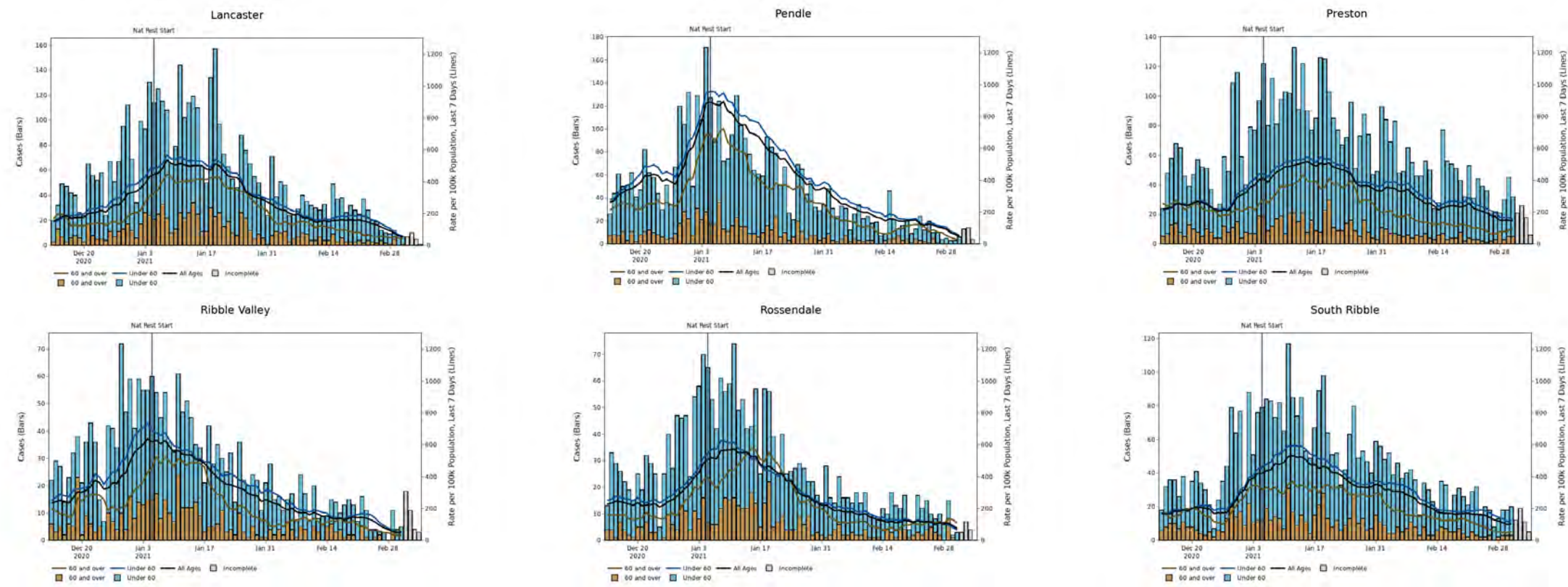

Note: Up to the most recent 4 days' worth of data include incomplete data and therefore provide an inaccurate projection for the number of cases and associated case rates in an area or region.

North West | Lancashire, Blackpool and Blackburn with Darwen

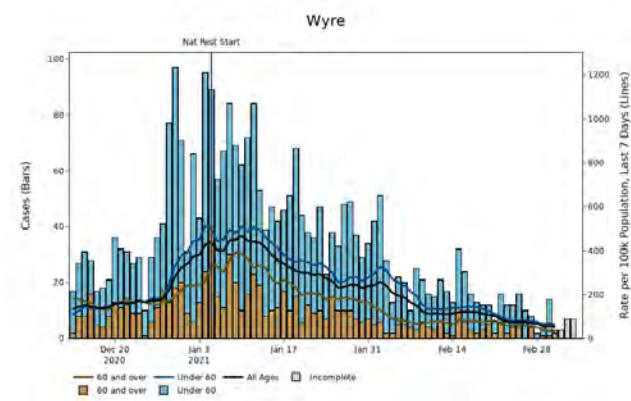
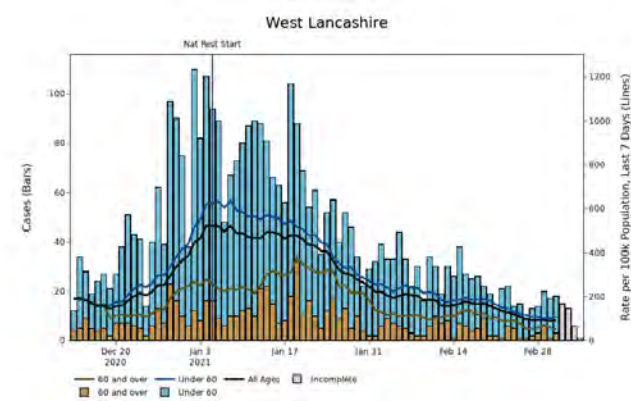

Note: Up to the most recent 4 days' worth of data include incomplete data and therefore provide an inaccurate projection for the number of cases and associated case rates in an area or region.

North West | Liverpool City Region

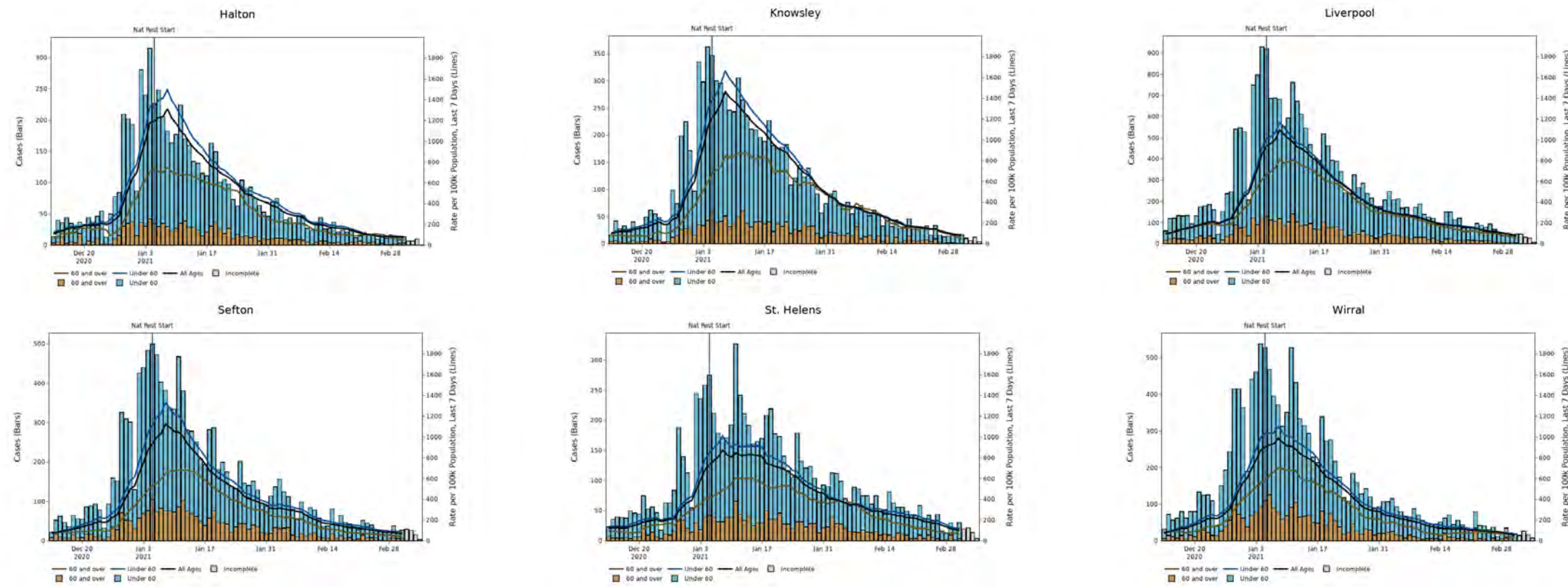

Note: Up to the most recent 4 days' worth of data include incomplete data and therefore provide an inaccurate projection for the number of cases and associated case rates in an area or region.

North East

North East Summary

Region(s) of interest	Population ('000)	Confirmed cases (last 7 days)	Community outbreaks (last 7 days)	Indicator 1: Case rate per 100,000 population (weekly)	Indicator 2: Case rate per 100,000 population aged 60 years and over (weekly)	Indicator 3: Percentage change in case rate per 100,000 from previous week	Indicator 4: Percentage individuals test positive (weekly) %	Individuals tested per 100,000 population (seven day moving average)
North East 7 (LA7) Local Authorities	1,994	1,688	4	85 ↓ -23	47 ↓ -17	-21	4 ↓ -1	367.2
Tees Valley 5 Local Authorities	676	710	3	105 ↓ -44	61 ↓ -30	-30	5 ↓ -2	319.3
North East	2,670	2,398	7	90 ↓ -29	50 ↓ -20	-24	4 ↓ -1	355.1

Note: Data from Public Health England, Outbreak Surveillance Team. Data is for the seven-day period from 25 February 2021 to 3 March 2021. The most recent 4 days' worth of data include incomplete data and therefore provide an inaccurate projection for the number of cases and associated case rates in an area or region. Trend arrows indicate whether there has been an increase or decrease compared to the same point 7 days ago (24 February 2021).

North East regional case numbers, testing numbers and positivity, 01 Oct to 07 Mar 2021

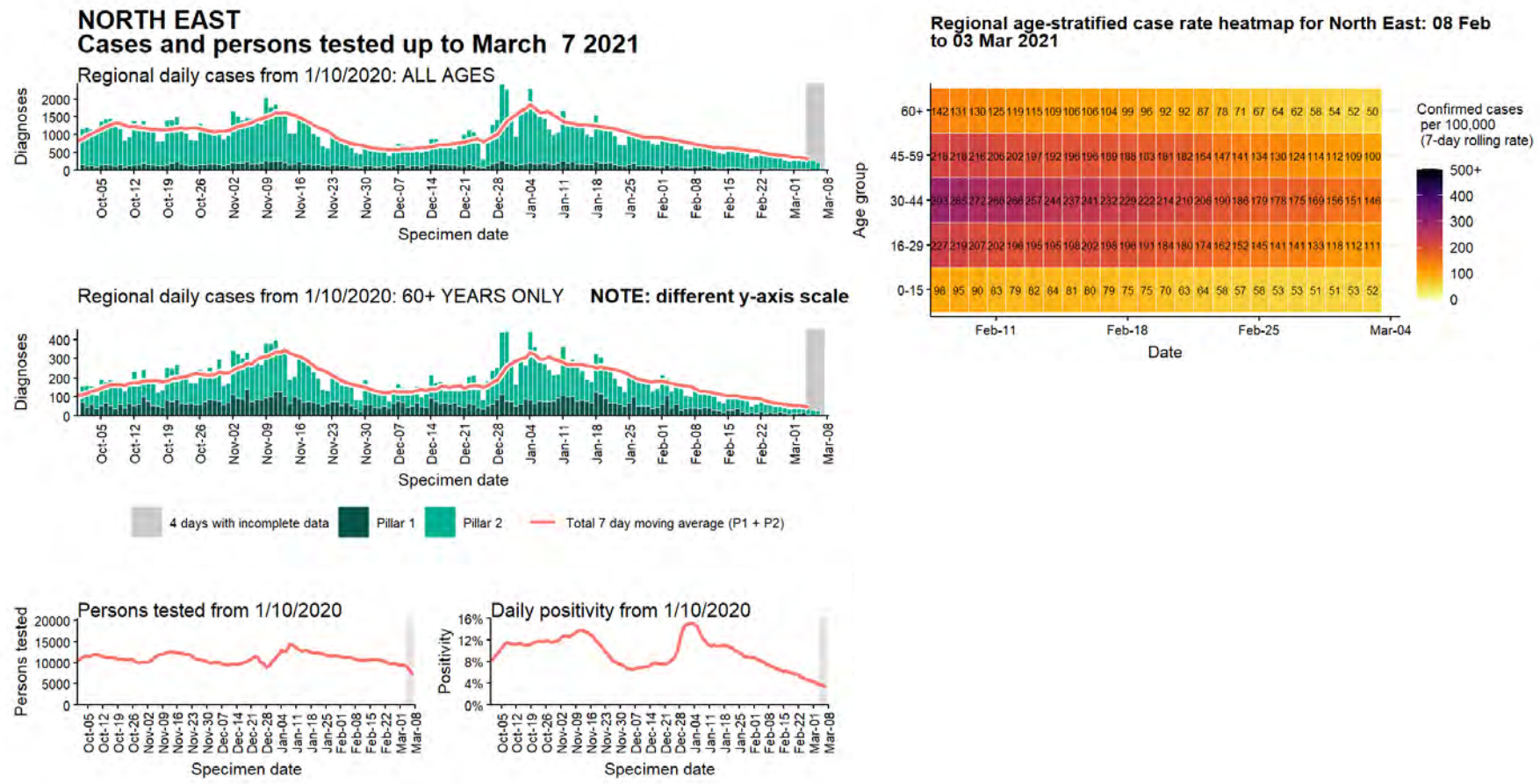

Data from SGSS. Produced by Outbreak Surveillance Team, PHE

Note: Up to the most recent 4 days' worth of data include incomplete data and therefore provide an inaccurate projection for the number of cases and associated case rates

North East regional summary

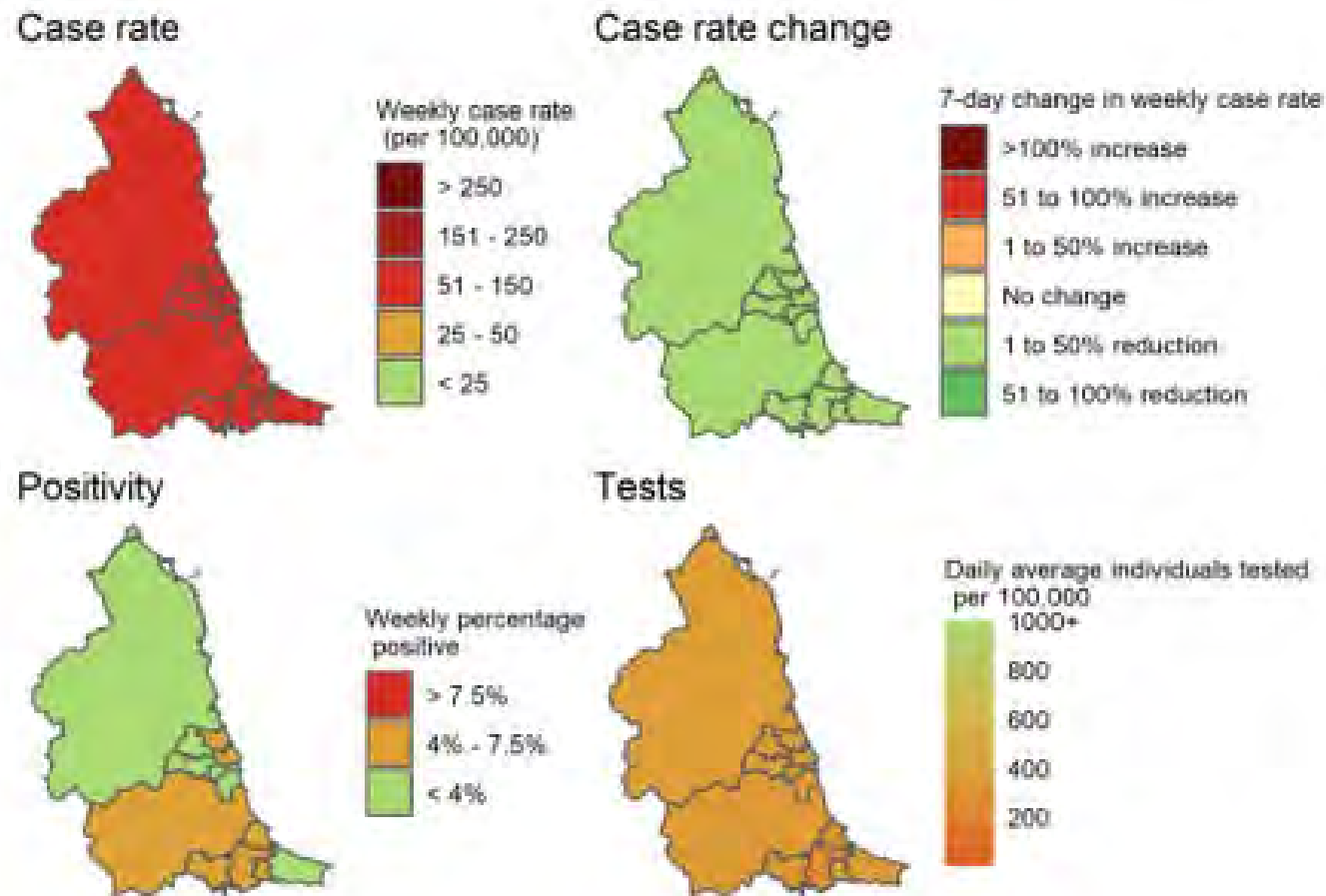

Due to the reporting delays for comparison between Local Authorities the most recent 4 days are excluded from the calculations of rates and moving averages. Data for specimens taken/outbreaks reported is between February 25 2021 and March 3 2021 (7 day) and the change with the previous 7-day period demonstrate how figures compare to the equivalent figure as of February 24 2021.

Produced by Outbreak Surveillance Team, PHE
Contains National Statistics data © Crown copyright and database right 2021

North East: COVID-19 hospital admissions and inpatients

DAILY NUMBERS OF COVID-19 PATIENTS ADMITTED TO HOSPITAL

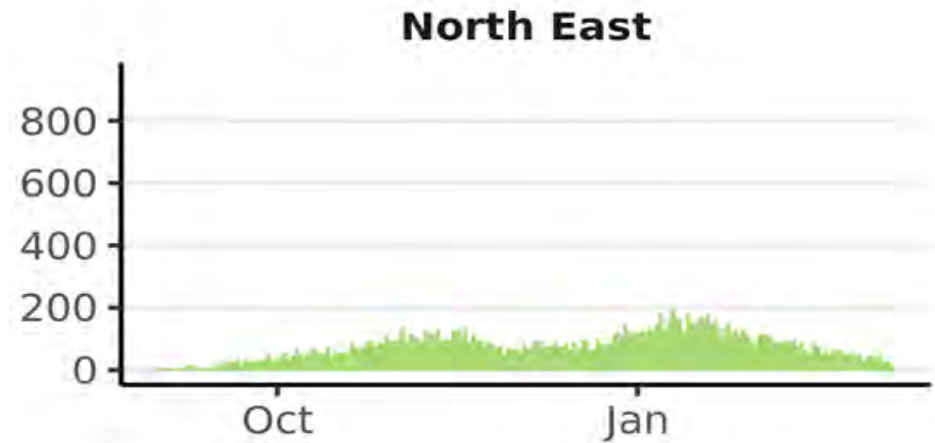

NOTE: Hospital admissions include both patients admitted with confirmed COVID-19 and inpatients newly diagnosed with COVID-19.

Source: NHS England & Improvement COVID-19 Hospital Activity Data, from 01 September 2020 to 07 March 2021. Produced by Joint Biosecurity Centre.

DAILY COUNT OF CONFIRMED COVID-19 PATIENTS IN HOSPITAL AT 8AM

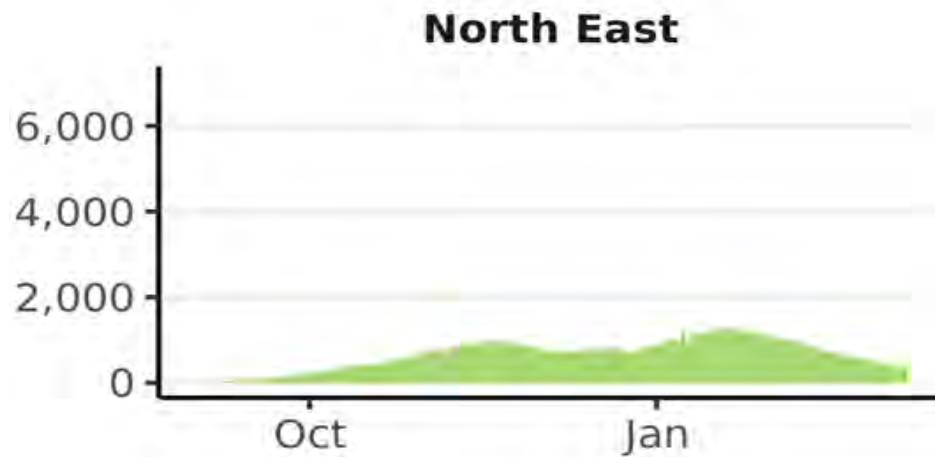

NOTE: graph shows bed occupancy, not new admissions.

Source: NHS England & Improvement COVID-19 Hospital Activity Data, from 01 September 2020 to 08 March 2021. Produced by Joint Biosecurity Centre.

North East: Mortality

Daily deaths within 28 days of positive COVID-19 test in North East

Grey region indicates where figures are likely to be incomplete.

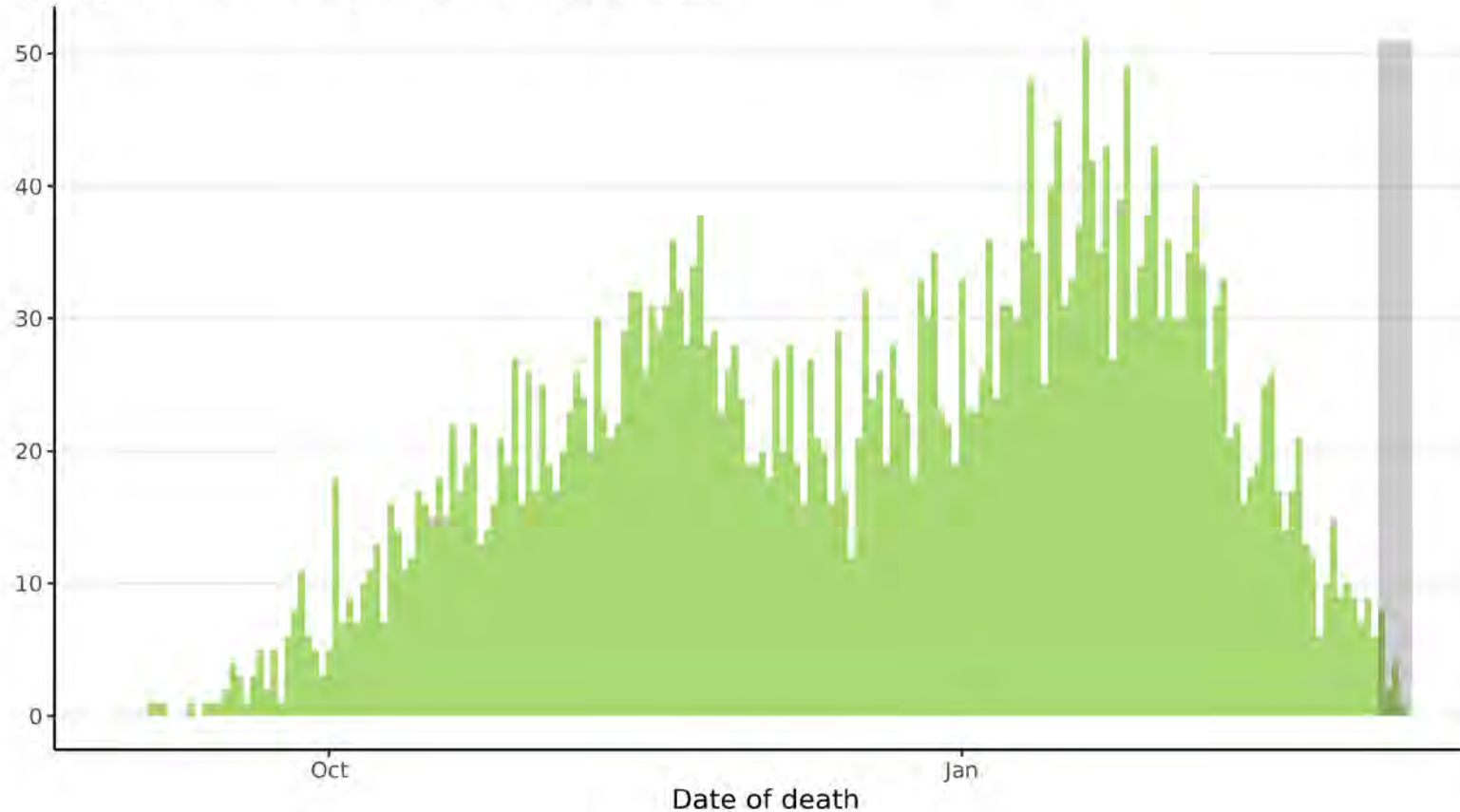

Source: UK Coronavirus Dashboard, from 01 September 2020 to 07 March 2021. Produced by Joint Biosecurity Centre.

Note: Data on COVID-19 associated deaths in England are produced by Public Health England (PHE) from multiple sources linked to confirmed case data. Deaths newly reported each day cover the 24 hours up to 5pm on the previous day. The most recent 5 days' worth of data include incomplete data and therefore provide an inaccurate projection for the number of cases and associated case rates in an area or region.

Hospital metrics: Cumbria and North East

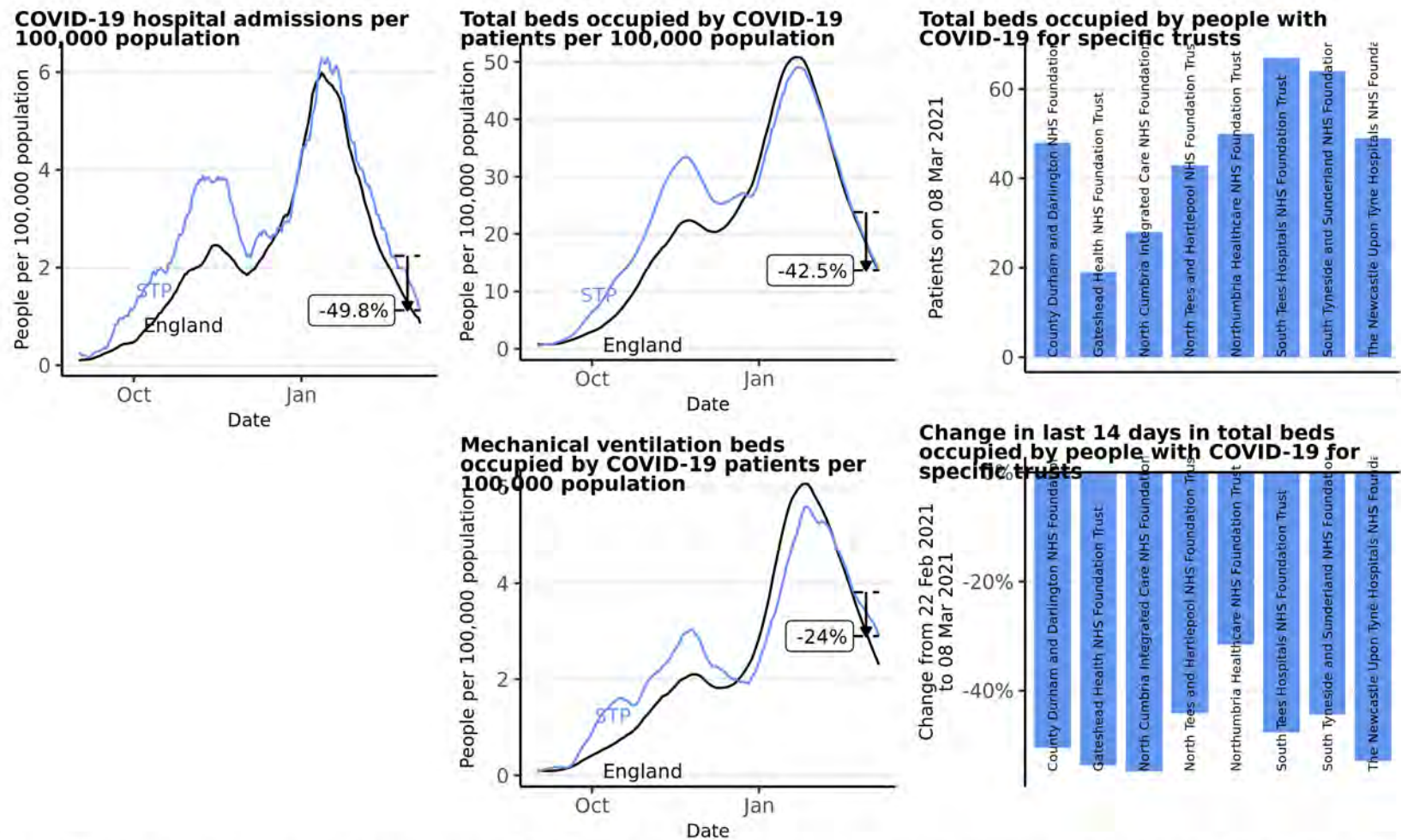

Source: Data from NHS COVID-19 Hospital Activity publications, <https://www.england.nhs.uk/statistics/statistical-work-areas/covid-19-hospital-activity>, from 01 September 2020 to 08 March 2021. Time series plots use 7 day rolling averages across data. Vertical arrows show the percentage change for that STP in the last 14 days, with the percentage given. Produced by Joint Biosecurity Centre.

North East | North East 7 (LA7) Local Authorities

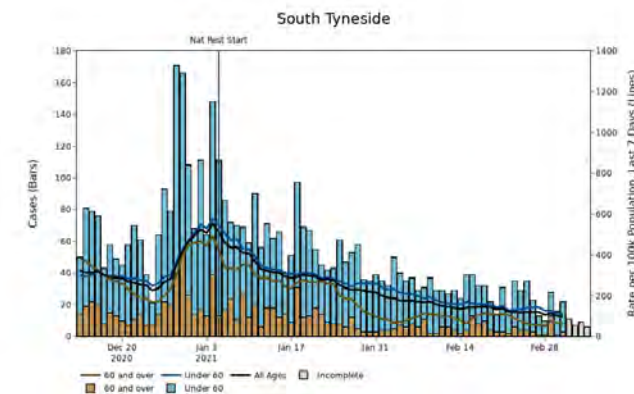
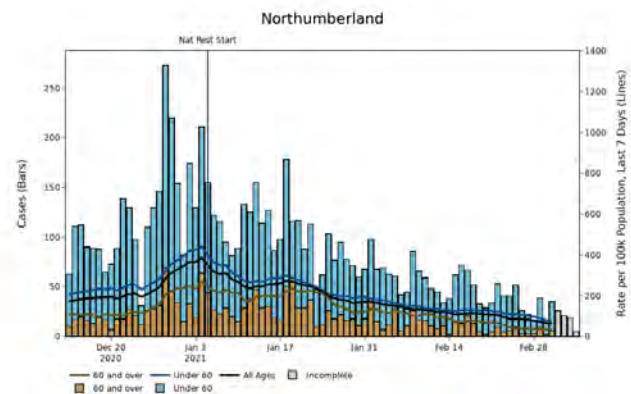
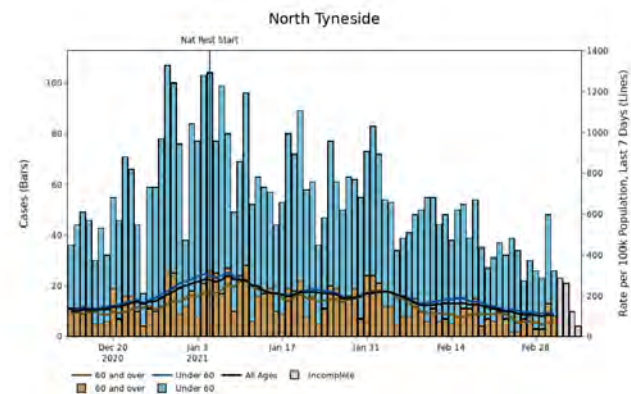
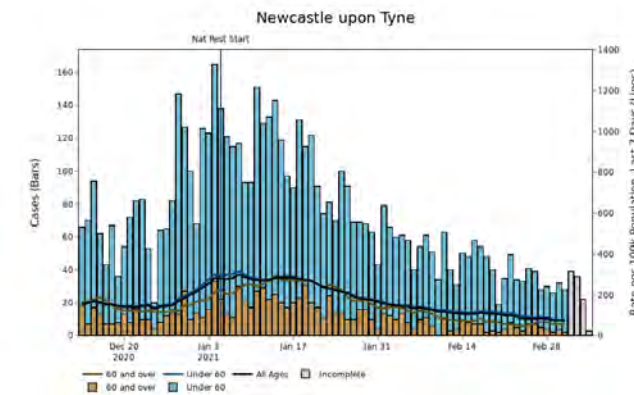
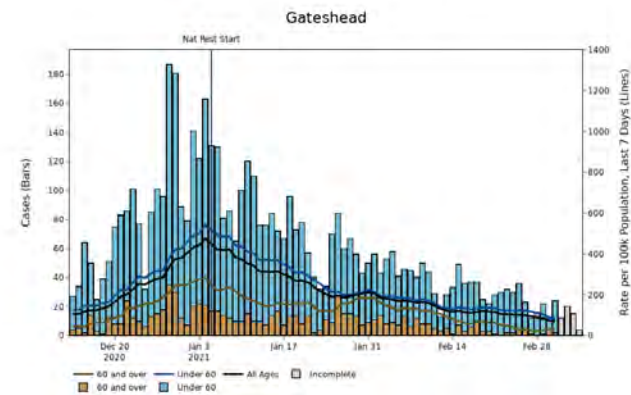
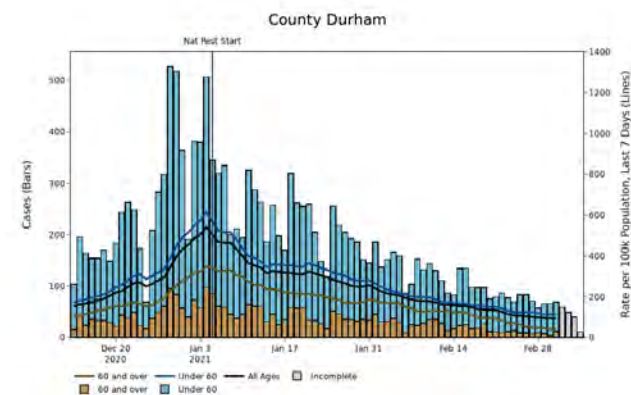

Note: Up to the most recent 4 days' worth of data include incomplete data and therefore provide an inaccurate projection for the number of cases and associated case rates in an area or region.

North East | North East 7 (LA7) Local Authorities

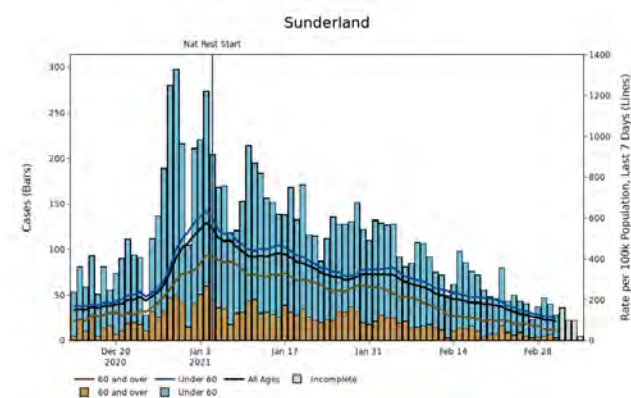

Note: Up to the most recent 4 days' worth of data include incomplete data and therefore provide an inaccurate projection for the number of cases and associated case rates in an area or region.

North East | Tees Valley 5 Local Authorities

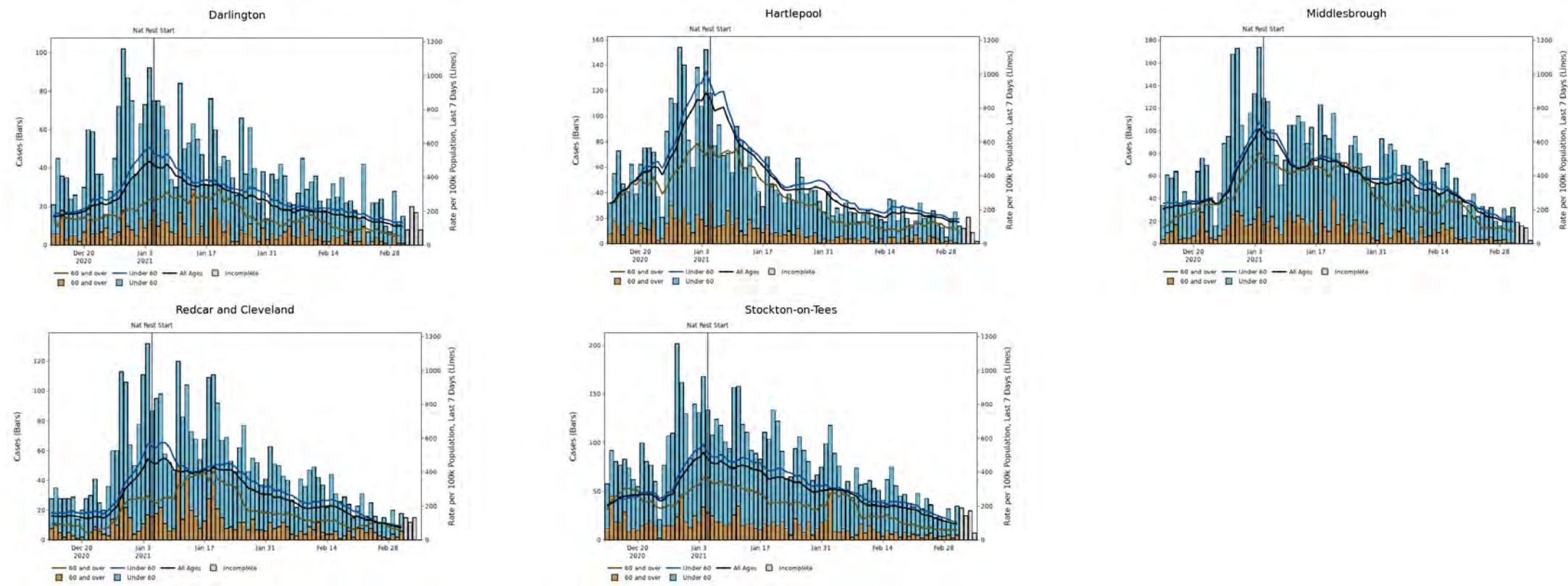

Note: Up to the most recent 4 days' worth of data include incomplete data and therefore provide an inaccurate projection for the number of cases and associated case rates in an area or region.

Yorkshire and The Humber

Yorkshire & The Humber Summary

Region(s) of interest	Population ('000)	Confirmed cases (last 7 days)	Community outbreaks (last 7 days)	Indicator 1: Case rate per 100,000 population (weekly)	Indicator 2: Case rate per 100,000 population aged 60 years and over (weekly)	Indicator 3: Percentage change in case rate per 100,000 from previous week	Indicator 4: Percentage individuals test positive (weekly) %	Individuals tested per 100,000 population (seven day moving average)
South Yorkshire	1,409	1,586	14	113 ↓ -44	66 ↓ -50	-28	5 ↓ -1	330.0
The Humber	933	989	6	106 ↓ -7	67 ↔ 0	-6	4 ↔ 0	381.2
West Yorkshire	2,332	2,743	19	118 ↓ -51	72 ↓ -32	-30	6 ↓ -2	342.1
York and North Yorkshire	829	366	3	44 ↓ -29	27 ↓ -29	-40	2 ↓ -1	339.1
Yorkshire and Humber	5,503	5,684	42	103 ↓ -39	61 ↓ -30	-27	5 ↓ -1	345.1

Note: Data from Public Health England, Outbreak Surveillance Team. Data is for the seven-day period from 25 February 2021 to 3 March 2021. The most recent 4 days' worth of data include incomplete data and therefore provide an inaccurate projection for the number of cases and associated case rates in an area or region. Trend arrows indicate whether there has been an increase or decrease compared to the same point 7 days ago (24 February 2021).

Yorkshire and Humber regional case numbers, testing numbers and positivity, 01 Oct to 07 Mar 2021

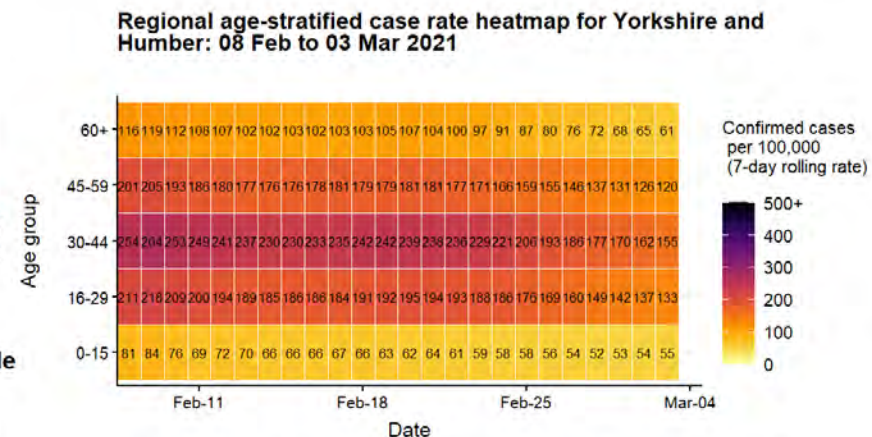
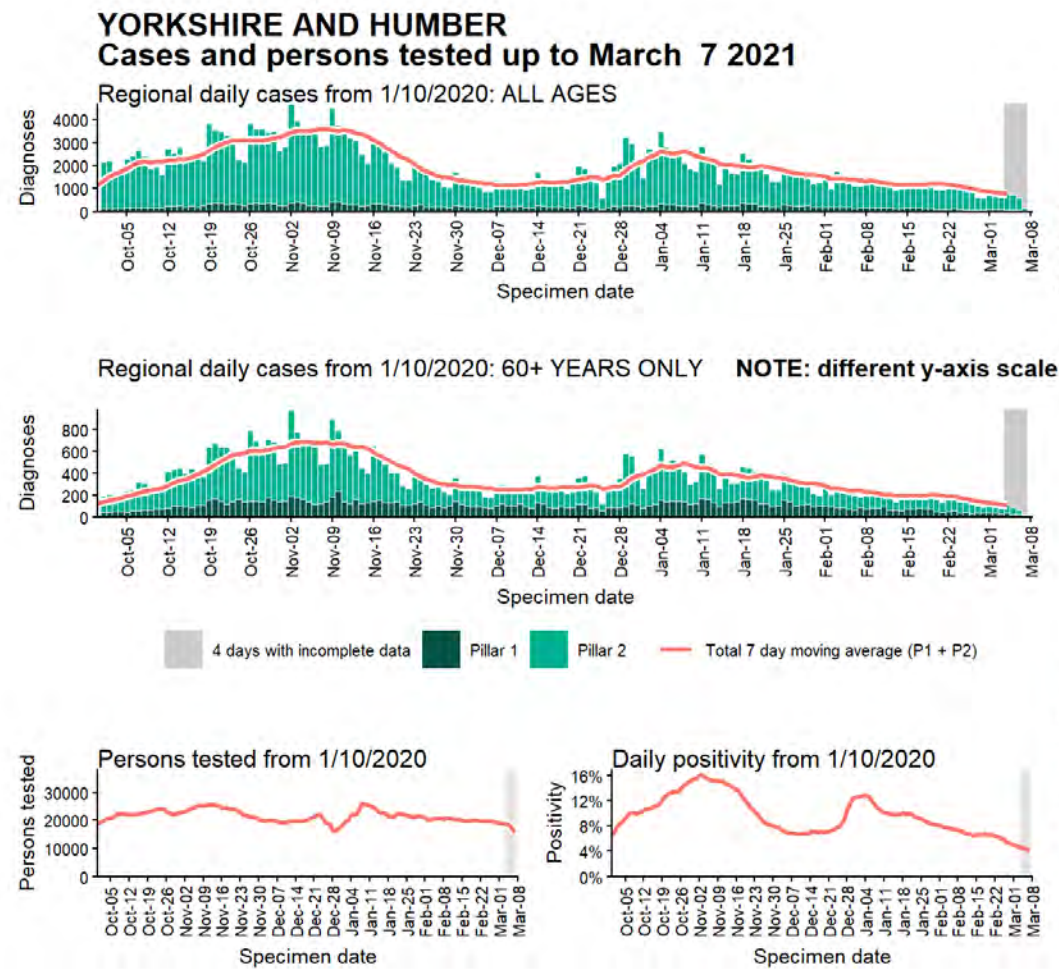

Note: Up to the most recent 4 days' worth of data include incomplete data and therefore provide an inaccurate projection for the number of cases and associated case rates

Yorkshire and The Humber regional summary

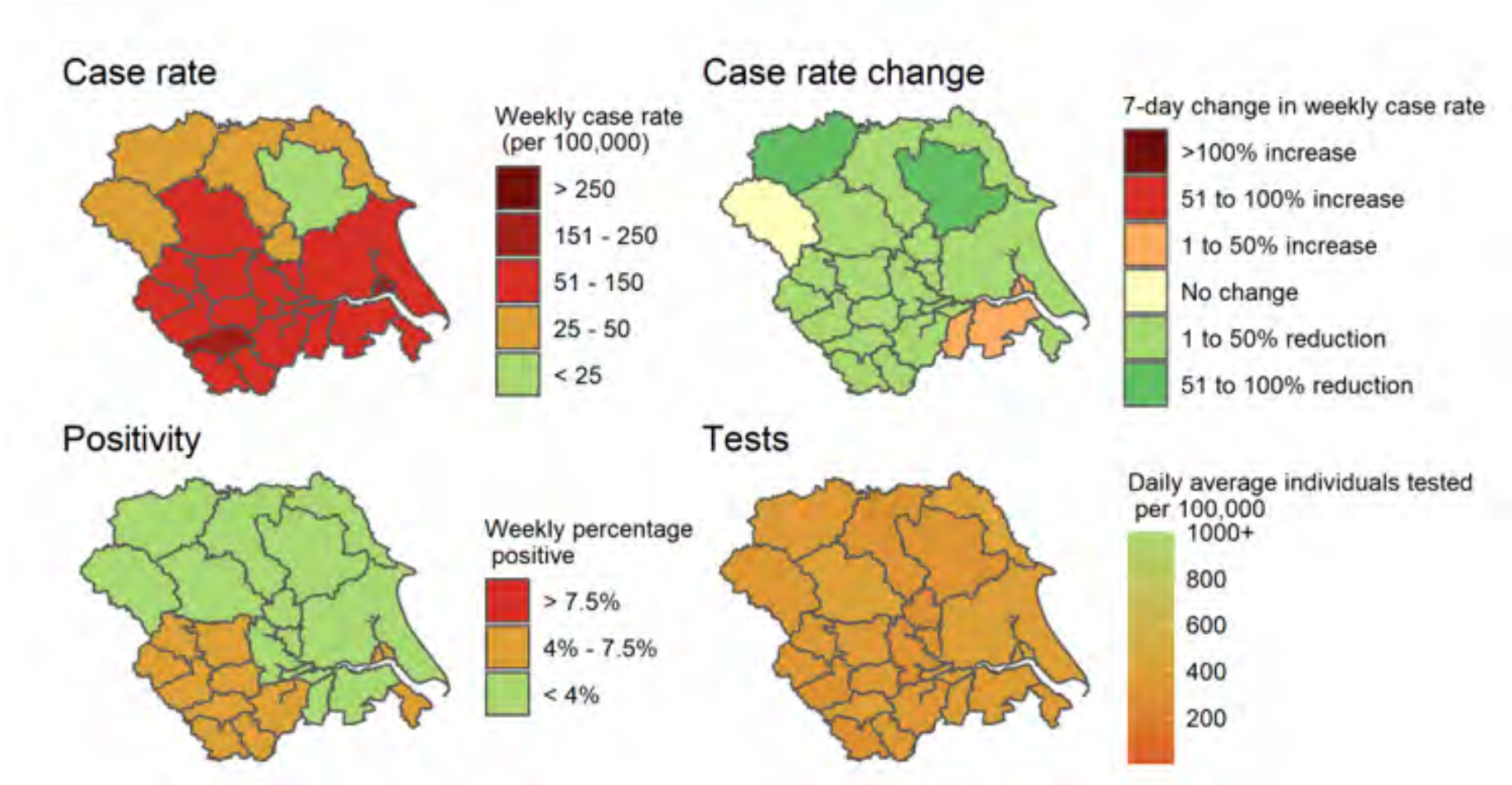

Due to the reporting delays for comparison between Local Authorities the most recent 4 days are excluded from the calculations of rates and moving averages. Data for specimens taken/outbreaks reported is between February 25 2021 and March 3 2021 (7 day) and the change with the previous 7-day period demonstrate how figures compare to the equivalent figure as of February 24 2021.

Produced by Outbreak Surveillance Team, PHE
Contains National Statistics data © Crown copyright and database right 2021

Yorkshire and The Humber: COVID-19 hospital admissions and inpatients

DAILY NUMBERS OF COVID-19 PATIENTS ADMITTED TO HOSPITAL

Yorkshire and The Humber



NOTE: Hospital admissions include both patients admitted with confirmed COVID-19 and inpatients newly diagnosed with COVID-19.

Source: NHS England & Improvement COVID-19 Hospital Activity Data, from 01 September 2020 to 07 March 2021. Produced by Joint Biosecurity Centre.

DAILY COUNT OF CONFIRMED COVID-19 PATIENTS IN HOSPITAL AT 8AM

Yorkshire and The Humber



NOTE: graph shows bed occupancy, not new admissions.

Source: NHS England & Improvement COVID-19 Hospital Activity Data, from 01 September 2020 to 08 March 2021. Produced by Joint Biosecurity Centre.

Yorkshire and The Humber: Mortality

Daily deaths within 28 days of positive COVID-19 test in Yorkshire and The Humber

Grey region indicates where figures are likely to be incomplete.

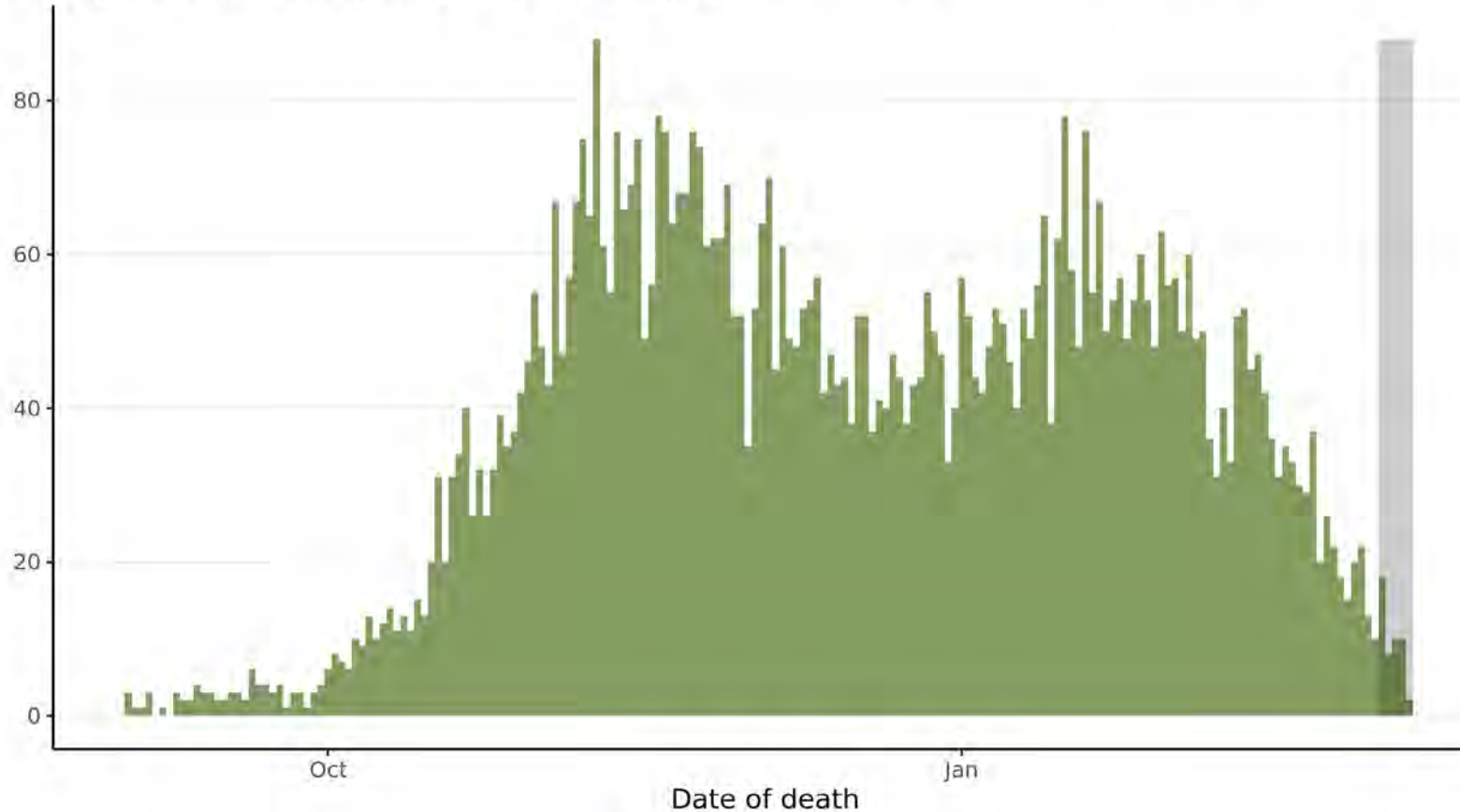

Source: UK Coronavirus Dashboard, from 01 September 2020 to 07 March 2021. Produced by Joint Biosecurity Centre.

Note: Data on COVID-19 associated deaths in England are produced by Public Health England (PHE) from multiple sources linked to confirmed case data. Deaths newly reported each day cover the 24 hours up to 5pm on the previous day. The most recent 5 days' worth of data include incomplete data and therefore provide an inaccurate projection for the number of cases and associated case rates in an area or region.

Hospital metrics: Humber, Coast and Vale

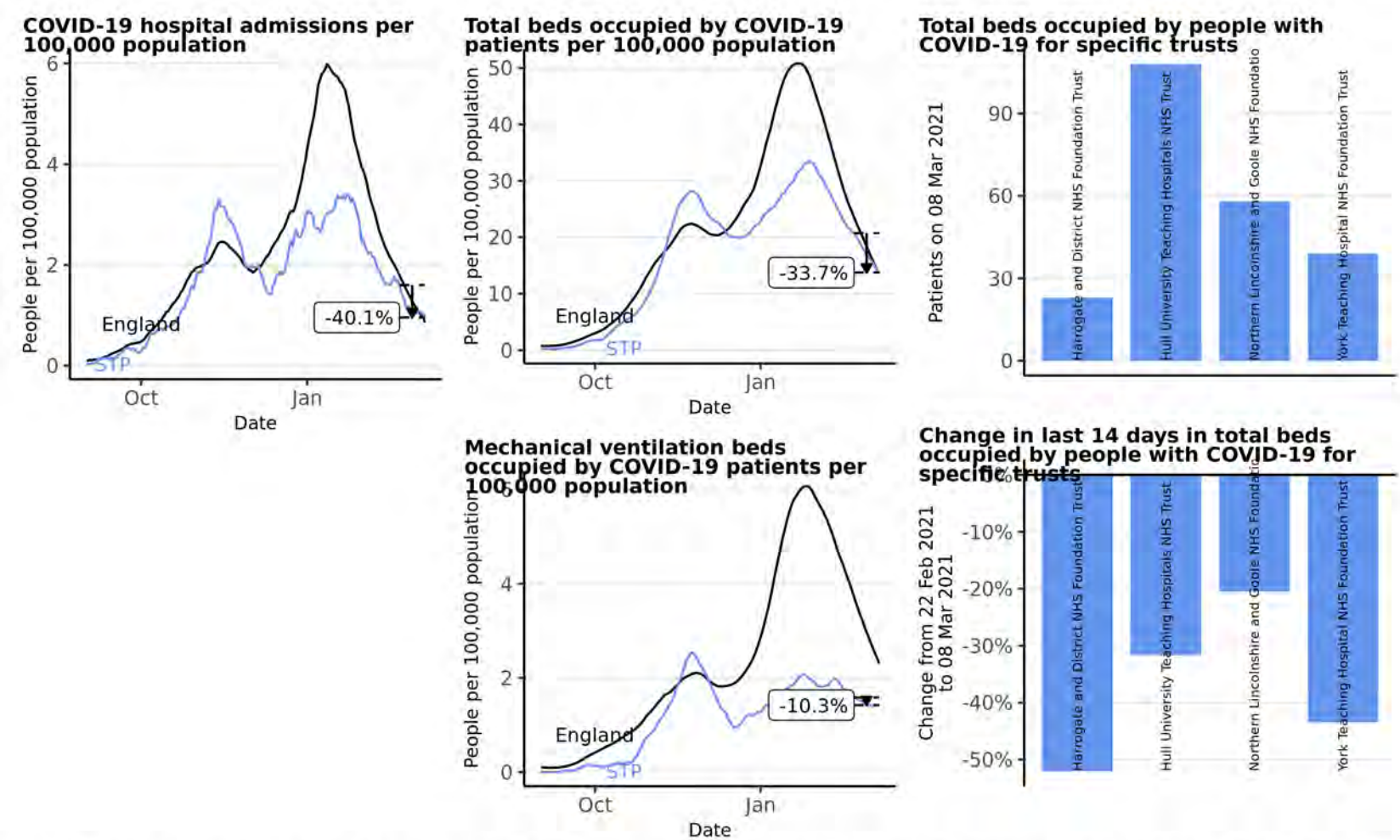

Source: Data from NHS COVID-19 Hospital Activity publications, <https://www.england.nhs.uk/statistics/statistical-work-areas/covid-19-hospital-activity>, from 01 September 2020 to 08 March 2021. Time series plots use 7 day rolling averages across data. Vertical arrows show the percentage change for that STP in the last 14 days, with the percentage given. Produced by Joint Biosecurity Centre.

Hospital metrics: West Yorkshire and Harrogate (Health and Care Partnership)

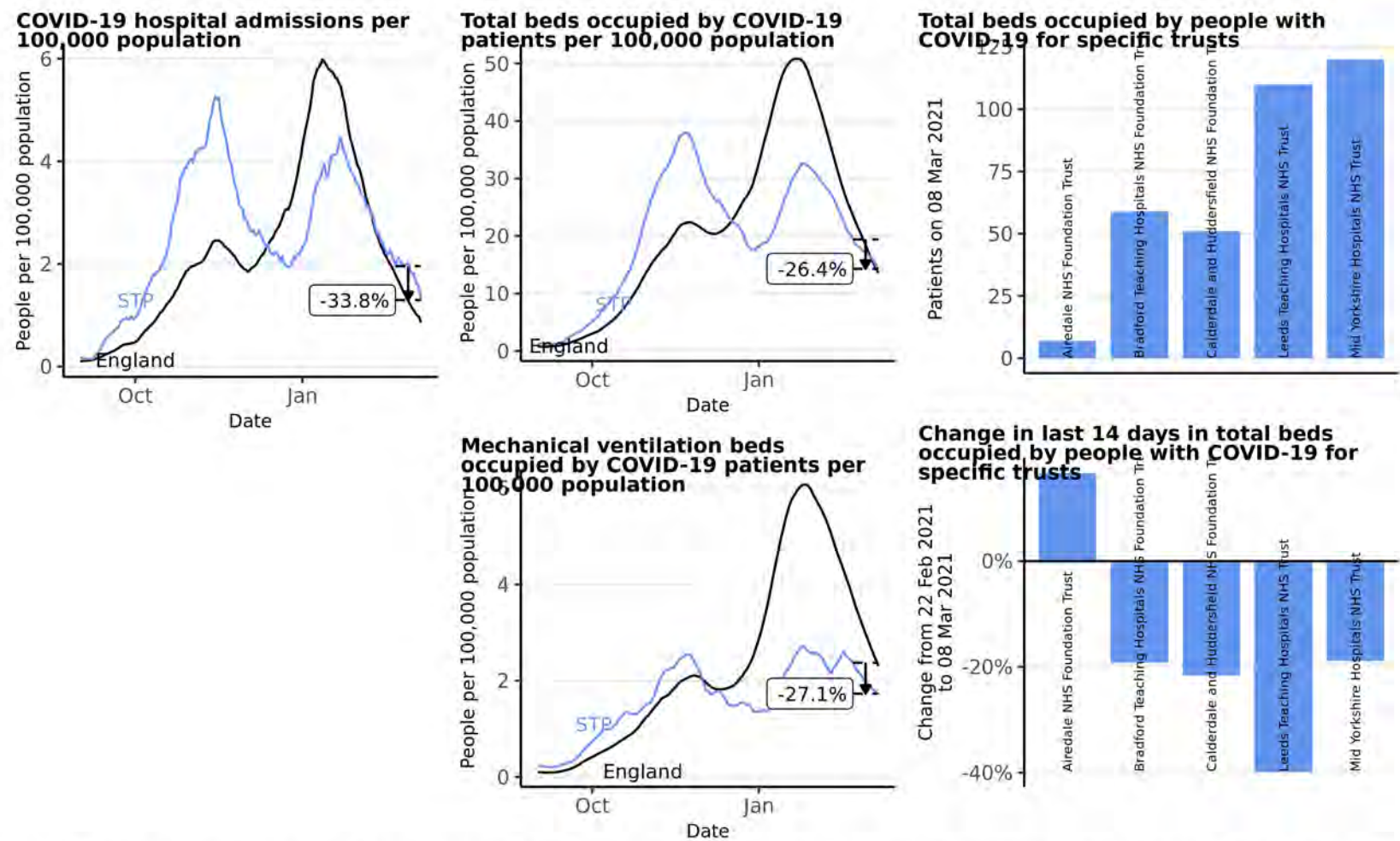

Source: Data from NHS COVID-19 Hospital Activity publications, <https://www.england.nhs.uk/statistics/statistical-work-areas/covid-19-hospital-activity>, from 01 September 2020 to 08 March 2021. Time series plots use 7 day rolling averages across data. Vertical arrows show the percentage change for that STP in the last 14 days, with the percentage given. Produced by Joint Biosecurity Centre.

Hospital metrics: South Yorkshire and Bassetlaw

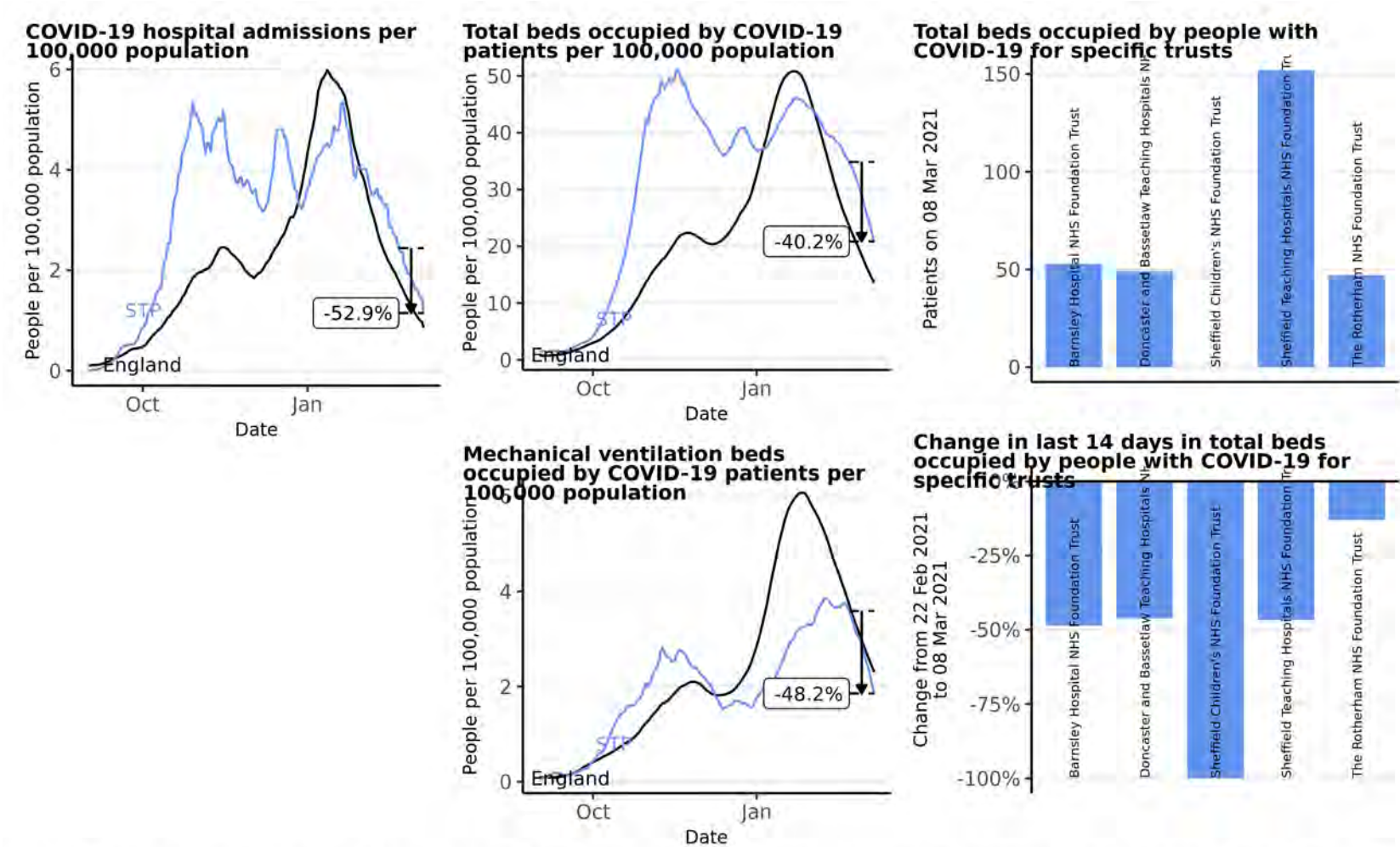

Source: Data from NHS COVID-19 Hospital Activity publications, <https://www.england.nhs.uk/statistics/statistical-work-areas/covid-19-hospital-activity>, from 01 September 2020 to 08 March 2021. Time series plots use 7 day rolling averages across data. Vertical arrows show the percentage change for that STP in the last 14 days, with the percentage given. Produced by Joint Biosecurity Centre.

Yorkshire and The Humber | South Yorkshire

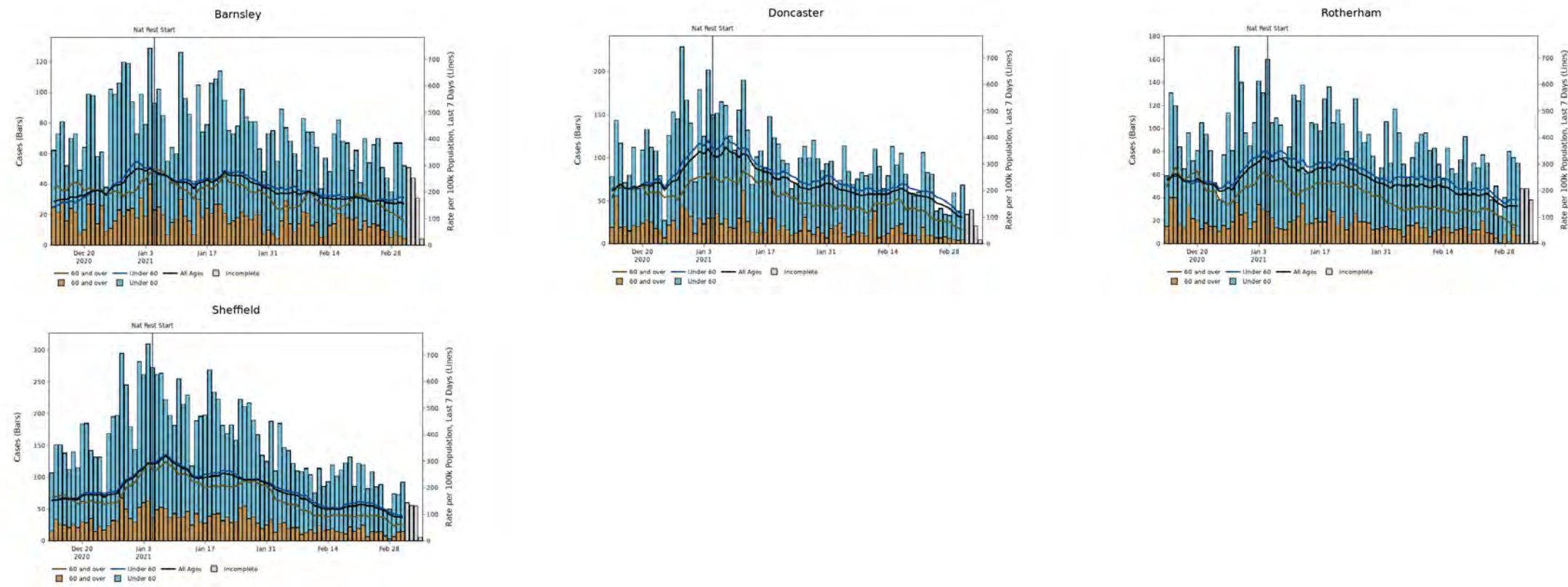

Note: Up to the most recent 4 days' worth of data include incomplete data and therefore provide an inaccurate projection for the number of cases and associated case rates in an area or region.

Yorkshire and The Humber | The Humber

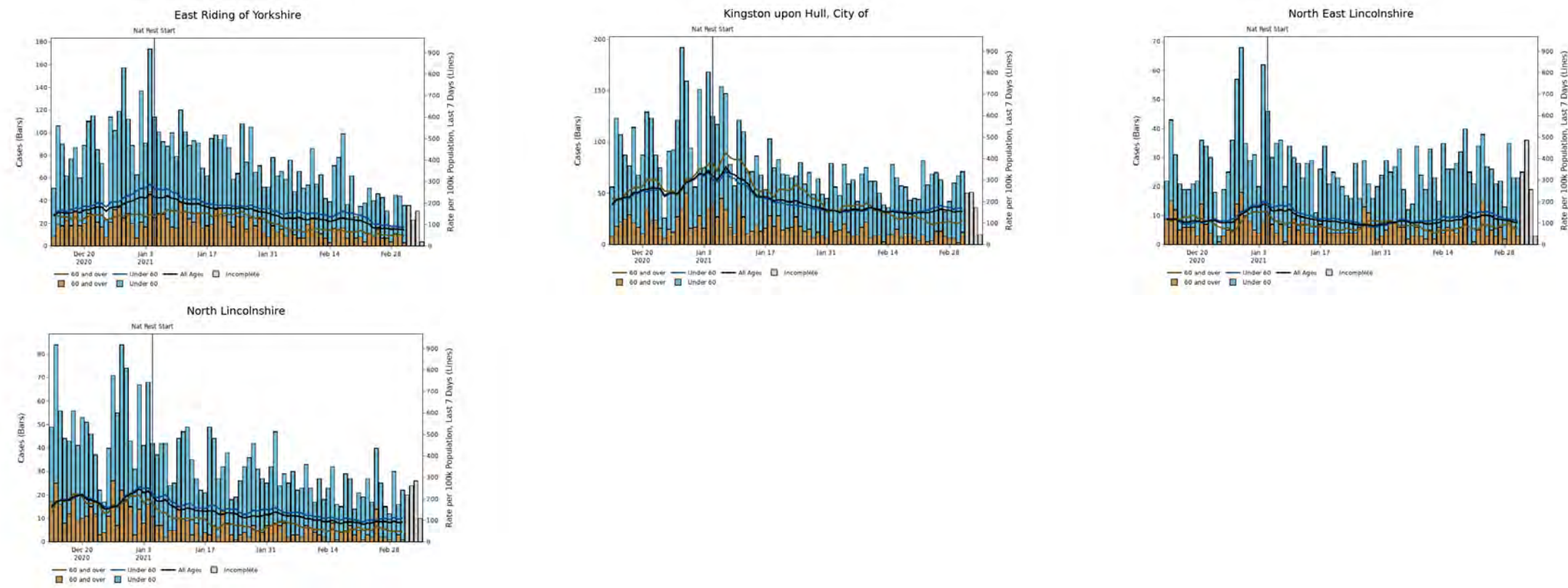

Note: Up to the most recent 4 days' worth of data include incomplete data and therefore provide an inaccurate projection for the number of cases and associated case rates in an area or region.

Yorkshire and The Humber | West Yorkshire

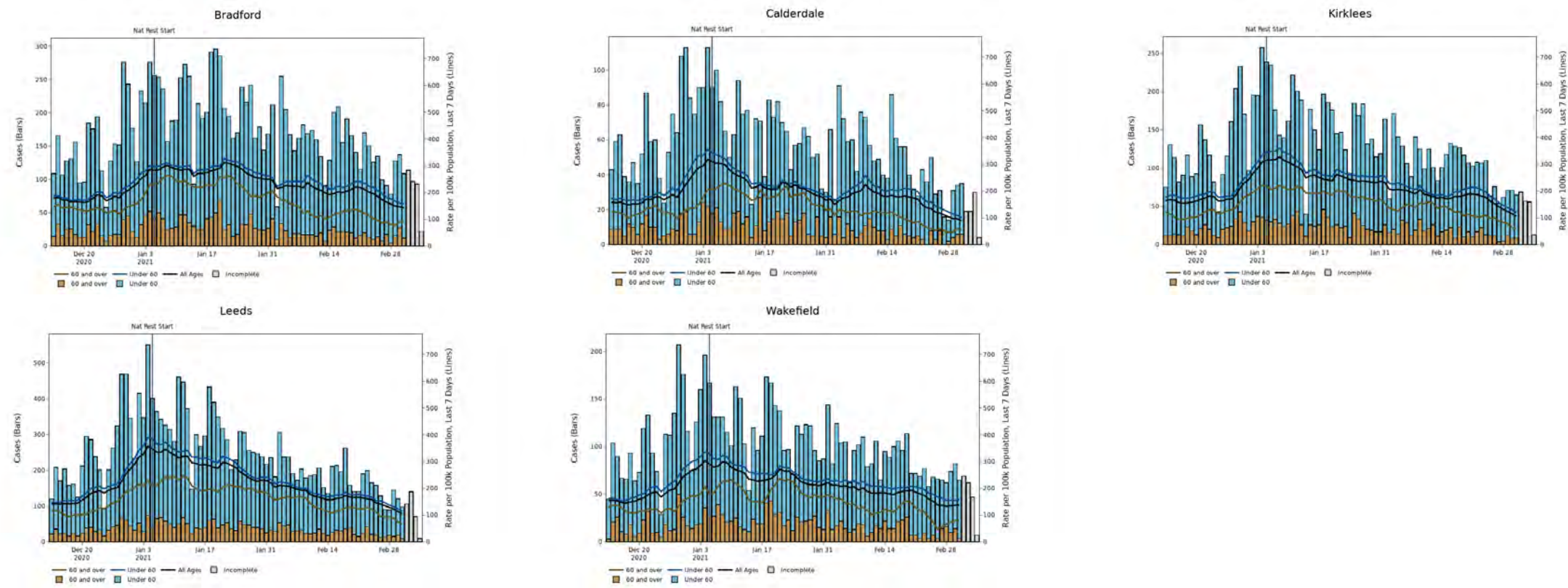

Note: Up to the most recent 4 days' worth of data include incomplete data and therefore provide an inaccurate projection for the number of cases and associated case rates in an area or region.

Yorkshire and The Humber | York and North Yorkshire

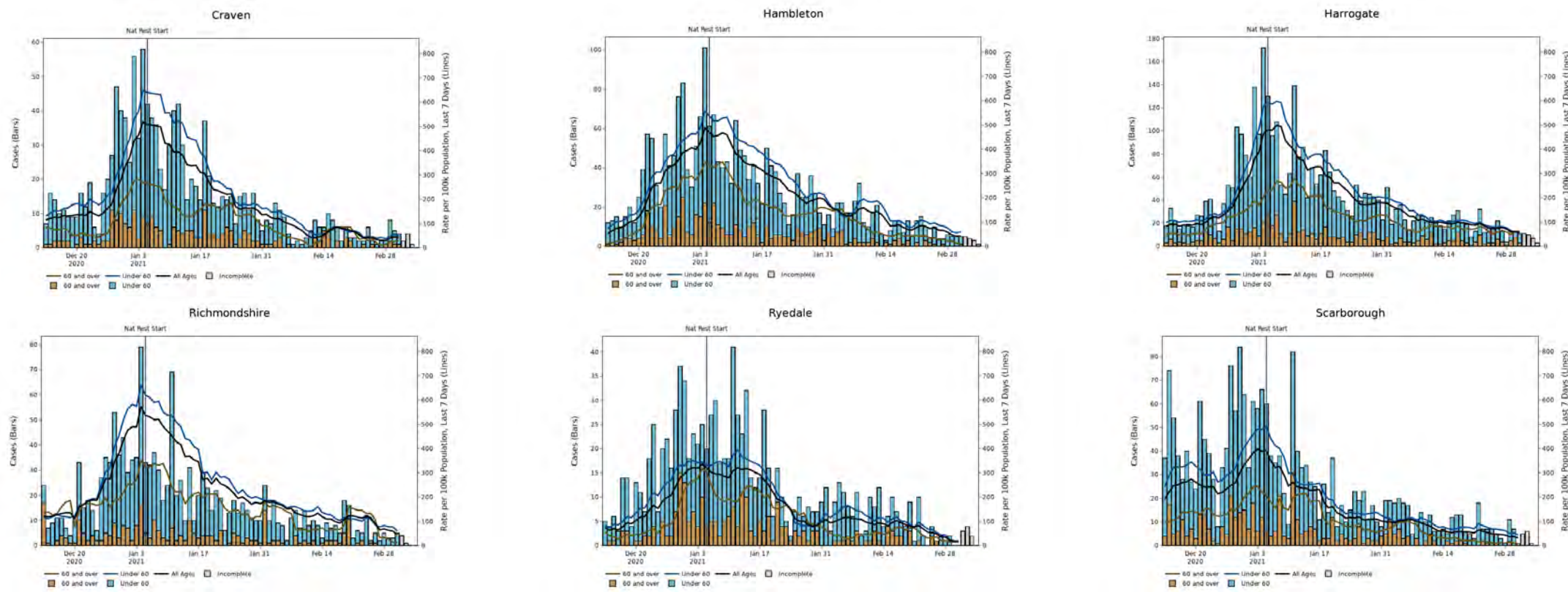

Note: Up to the most recent 4 days' worth of data include incomplete data and therefore provide an inaccurate projection for the number of cases and associated case rates in an area or region.

Yorkshire and The Humber | York and North Yorkshire

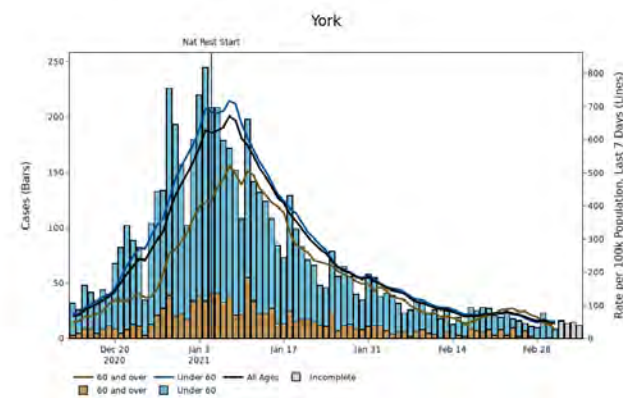
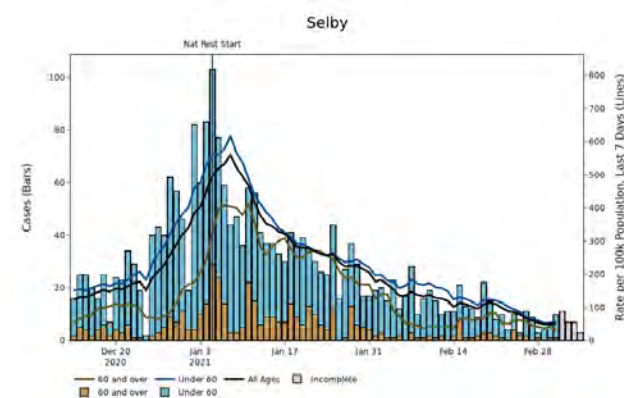

Note: Up to the most recent 4 days' worth of data include incomplete data and therefore provide an inaccurate projection for the number of cases and associated case rates in an area or region.

West Midlands

West Midlands Summary

Region(s) of interest	Population ('000)	Confirmed cases (last 7 days)	Community outbreaks (last 7 days)	Indicator 1: Case rate per 100,000 population (weekly)	Indicator 2: Case rate per 100,000 population aged 60 years and over (weekly)	Indicator 3: Percentage change in case rate per 100,000 from previous week	Indicator 4: Percentage individuals test positive (weekly) %	Individuals tested per 100,000 population (seven day moving average)
Birmingham and Black Country	2,341	2,235	14	96 ↓ -62	65 ↓ -54	-39	5 ↓ -3	332.0
Herefordshire	193	72	1	37 ↓ -40	21 ↓ -39	-52	1 ↓ -2	417.5
Shropshire and Telford and Wrekin	503	282	4	56 ↓ -75	34 ↓ -55	-57	2 ↓ -3	385.4
Solihull, Coventry and Warwickshire	1,166	839	4	72 ↓ -49	57 ↓ -35	-40	4 ↓ -2	313.4
Staffordshire and Stoke-on-Trent	1,136	984	9	87 ↓ -42	61 ↓ -27	-33	4 ↓ -2	341.7
Worcestershire	596	499	12	84 ↓ -50	44 ↓ -54	-37	4 ↓ -2	362.0
West Midlands	5,934	4,911	44	83 ↓ -55	55 ↓ -44	-40	4 ↓ -2	340.5

Note: Data from Public Health England, Outbreak Surveillance Team. Data is for the seven-day period from 25 February 2021 to 3 March 2021. The most recent 4 days' worth of data include incomplete data and therefore provide an inaccurate projection for the number of cases and associated case rates in an area or region. Trend arrows indicate whether there has been an increase or decrease compared to the same point 7 days ago (24 February 2021).

West Midlands regional case numbers, testing numbers and positivity, 01 Oct to 07 Mar 2021

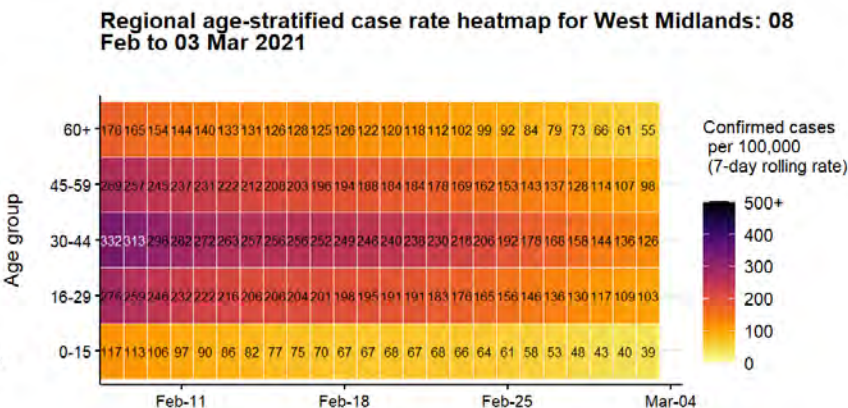
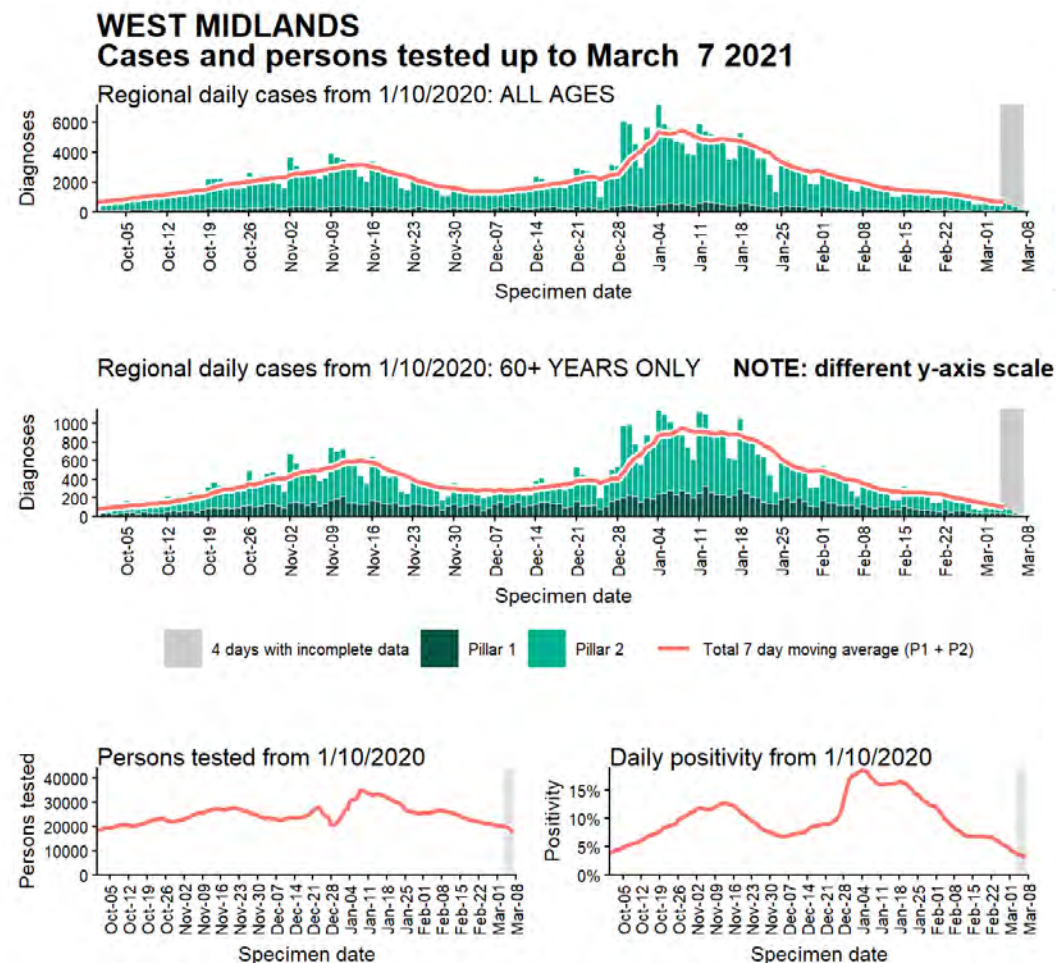

Note: Up to the most recent 4 days' worth of data include incomplete data and therefore provide an inaccurate projection for the number of cases and associated case rates

West Midlands regional summary

Case rate



Weekly case rate
(per 100,000)

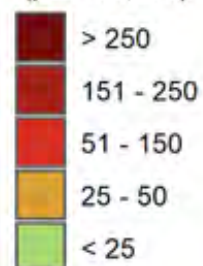

Case rate change



7-day change in weekly case rate



Positivity



Weekly percentage
positive

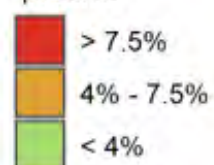

Tests



Daily average individuals tested
per 100,000

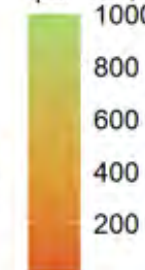

Due to the reporting delays for comparison between Local Authorities the most recent 4 days are excluded from the calculations of rates and moving averages. Data for specimens taken/outbreaks reported is between February 25 2021 and March 3 2021 (7 day) and the change with the previous 7-day period demonstrate how figures compare to the equivalent figure as of February 24 2021.

Produced by Outbreak Surveillance Team, PHE
Contains National Statistics data © Crown copyright and database right 2021

West Midlands: COVID-19 hospital admissions and inpatients

DAILY NUMBERS OF COVID-19 PATIENTS ADMITTED TO HOSPITAL

West Midlands

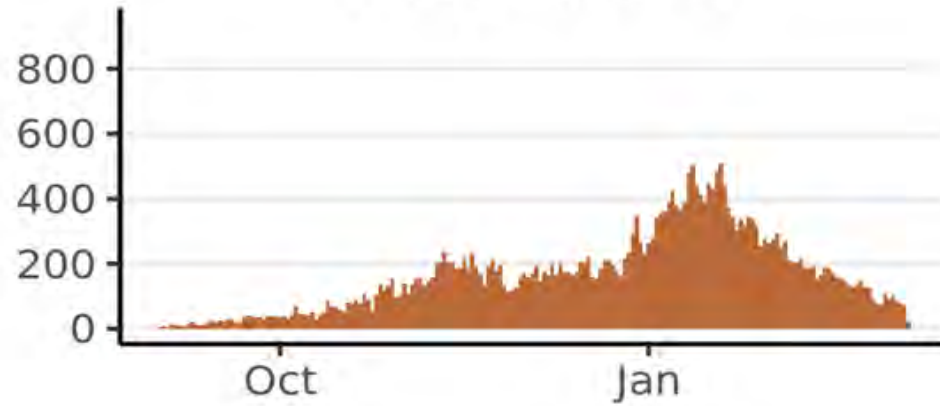

NOTE: Hospital admissions include both patients admitted with confirmed COVID-19 and inpatients newly diagnosed with COVID-19.

Source: NHS England & Improvement COVID-19 Hospital Activity Data, from 01 September 2020 to 07 March 2021. Produced by Joint Biosecurity Centre.

DAILY COUNT OF CONFIRMED COVID-19 PATIENTS IN HOSPITAL AT 8AM

West Midlands

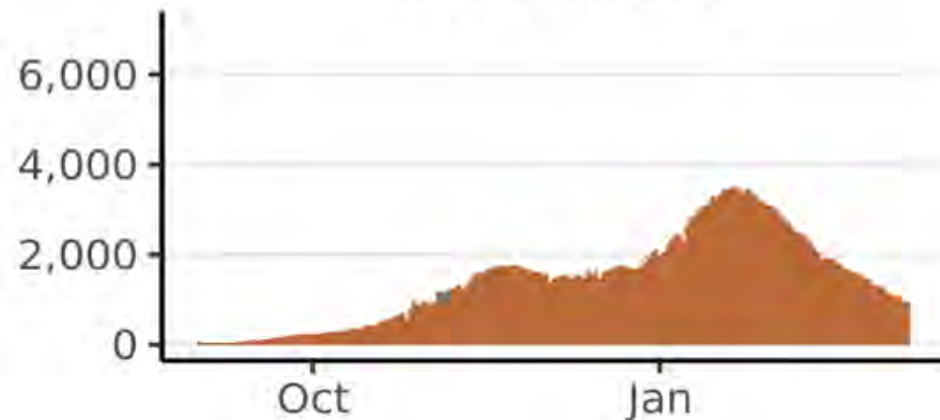

NOTE: graph shows bed occupancy, not new admissions.

Source: NHS England & Improvement COVID-19 Hospital Activity Data, from 01 September 2020 to 08 March 2021. Produced by Joint Biosecurity Centre.

West Midlands: Mortality

Daily deaths within 28 days of positive COVID-19 test in West Midlands

Grey region indicates where figures are likely to be incomplete.

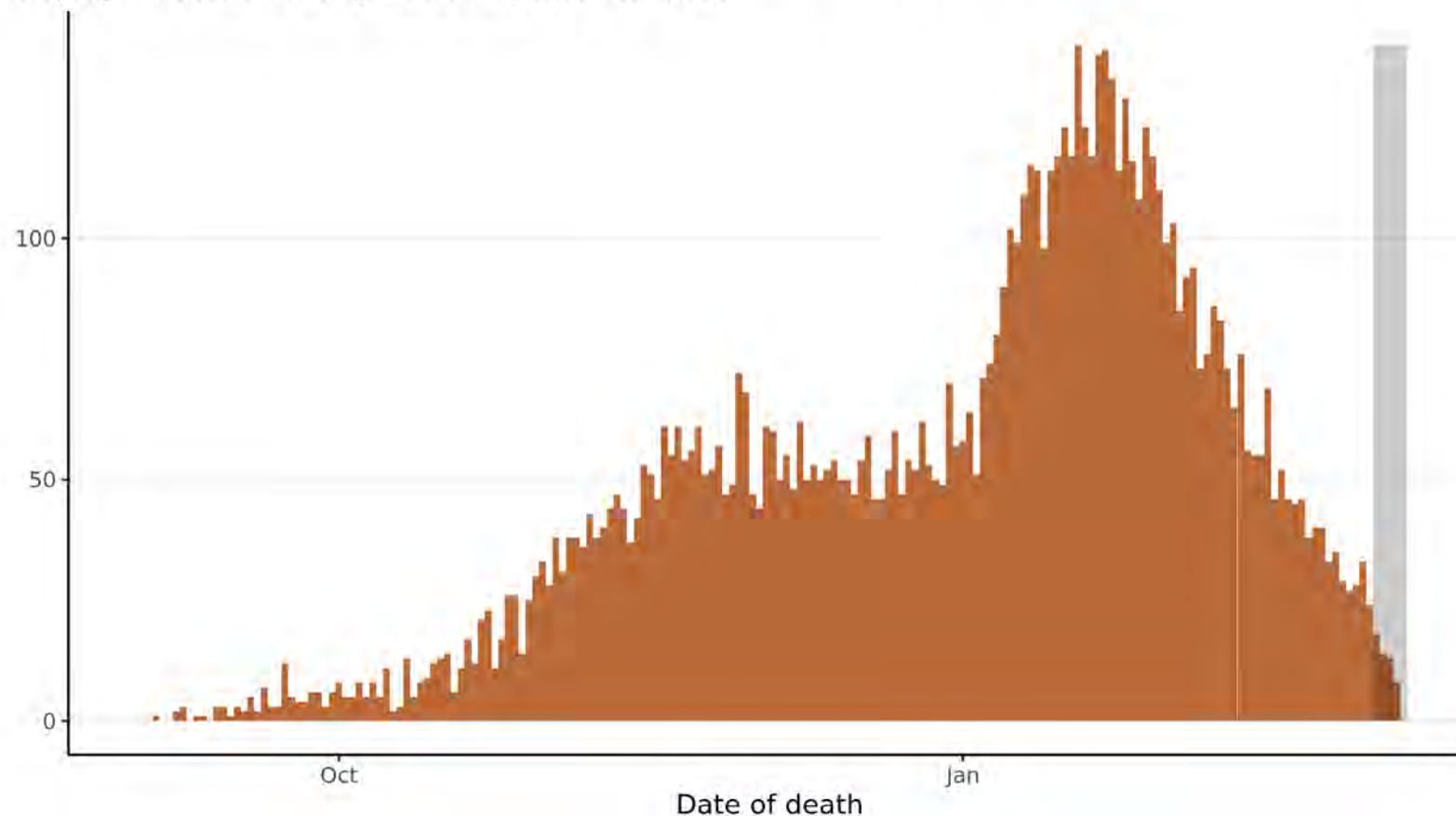

Source: UK Coronavirus Dashboard, from 01 September 2020 to 07 March 2021. Produced by Joint Biosecurity Centre.

Note: Data on COVID-19 associated deaths in England are produced by Public Health England (PHE) from multiple sources linked to confirmed case data. Deaths newly reported each day cover the 24 hours up to 5pm on the previous day. The most recent 5 days' worth of data include incomplete data and therefore provide an inaccurate projection for the number of cases and associated case rates in an area or region.

Hospital metrics: Birmingham and Solihull

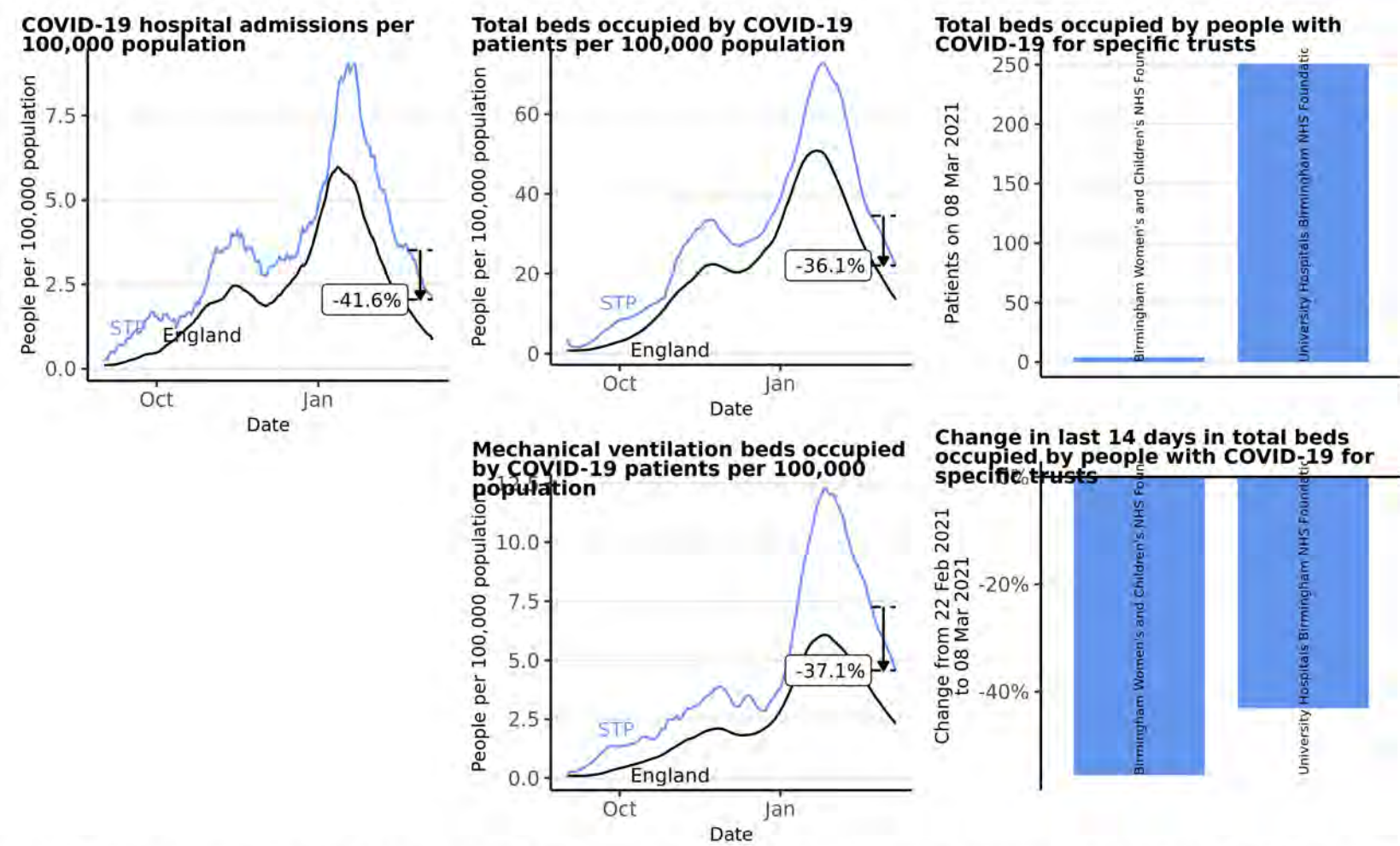

Source: Data from NHS COVID-19 Hospital Activity publications, <https://www.england.nhs.uk/statistics/statistical-work-areas/covid-19-hospital-activity>, from 01 September 2020 to 08 March 2021. Time series plots use 7 day rolling averages across data. Vertical arrows show the percentage change for that STP in the last 14 days, with the percentage given. Produced by Joint Biosecurity Centre.

Hospital metrics: Coventry and Warwickshire

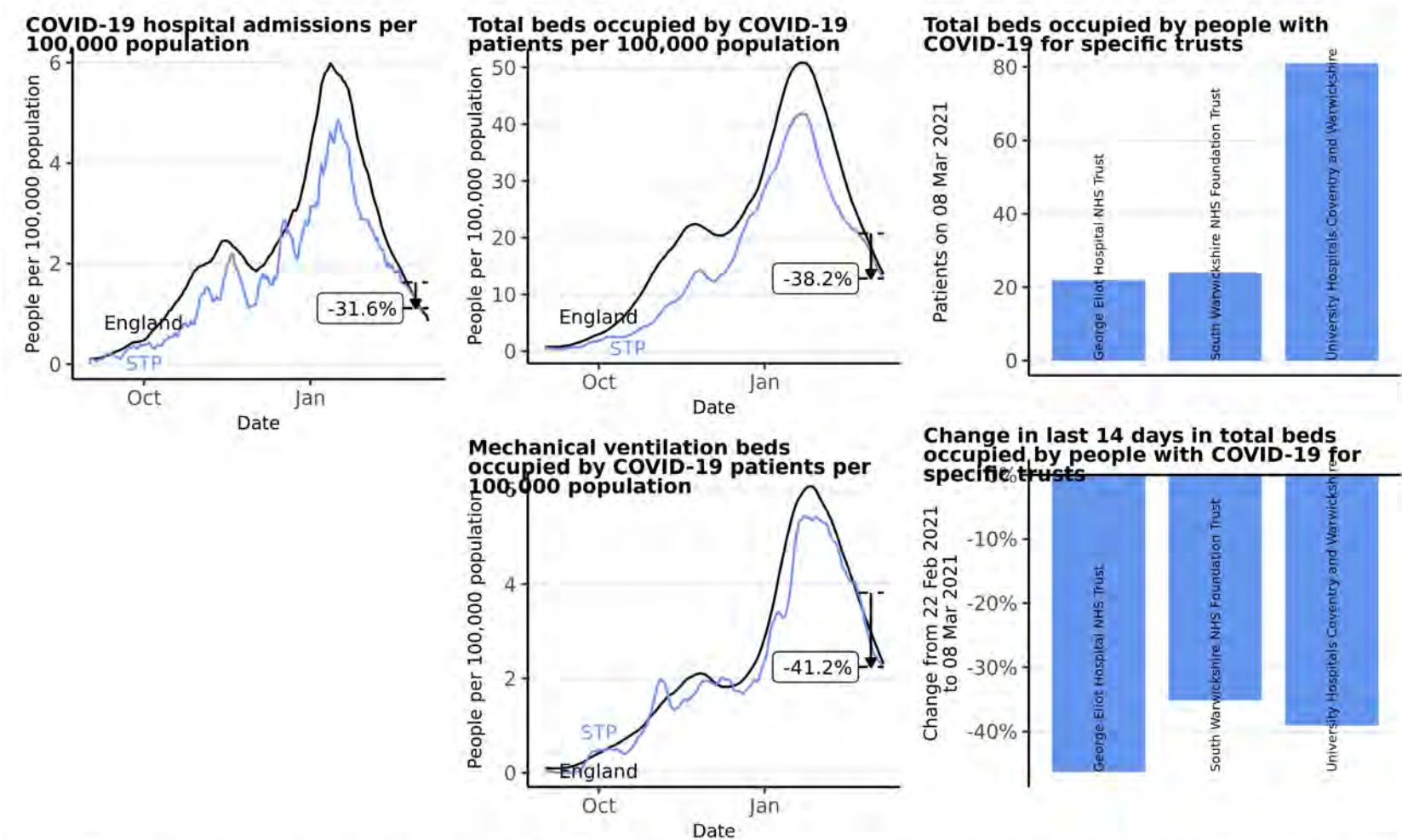

Source: Data from NHS COVID-19 Hospital Activity publications, <https://www.england.nhs.uk/statistics/statistical-work-areas/covid-19-hospital-activity>, from 01 September 2020 to 08 March 2021. Time series plots use 7 day rolling averages across data. Vertical arrows show the percentage change for that STP in the last 14 days, with the percentage given. Produced by Joint Biosecurity Centre.

Hospital metrics: Herefordshire and Worcestershire

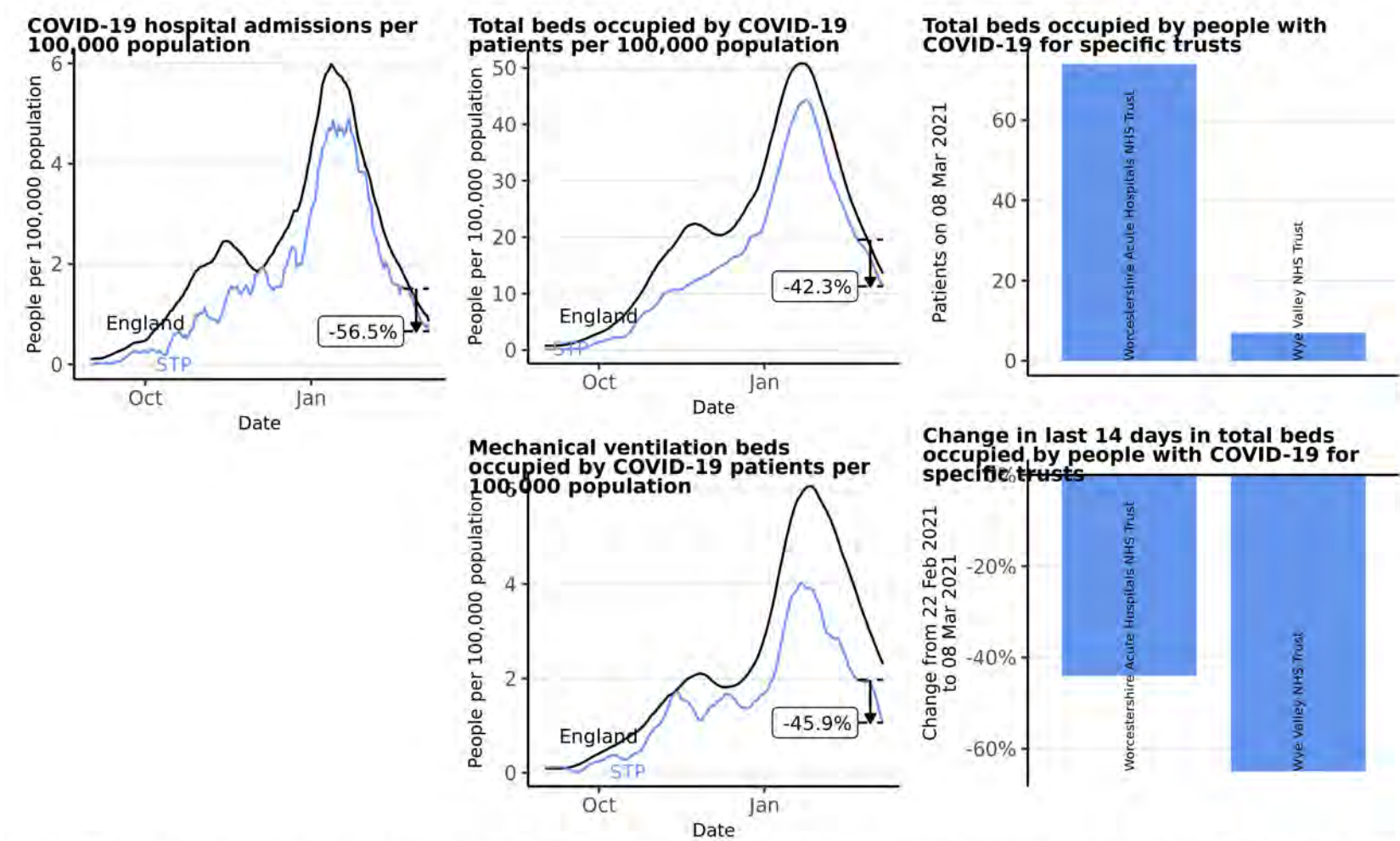

Source: Data from NHS COVID-19 Hospital Activity publications, <https://www.england.nhs.uk/statistics/statistical-work-areas/covid-19-hospital-activity>, from 01 September 2020 to 08 March 2021. Time series plots use 7 day rolling averages across data. Vertical arrows show the percentage change for that STP in the last 14 days, with the percentage given. Produced by Joint Biosecurity Centre.

Hospital metrics: Shropshire and Telford and Wrekin

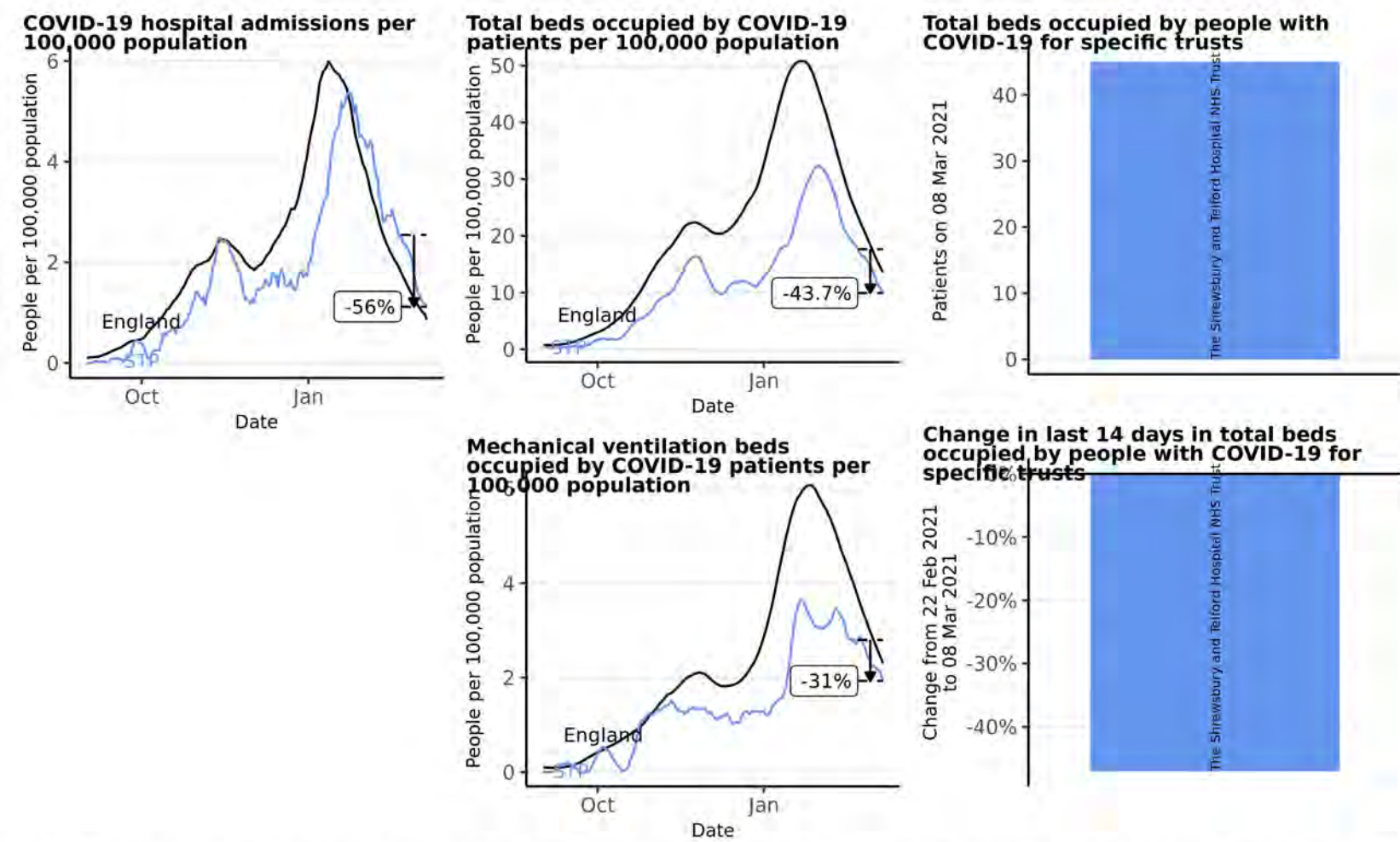

Source: Data from NHS COVID-19 Hospital Activity publications, <https://www.england.nhs.uk/statistics/statistical-work-areas/covid-19-hospital-activity>, from 01 September 2020 to 08 March 2021. Time series plots use 7 day rolling averages across data. Vertical arrows show the percentage change for that STP in the last 14 days, with the percentage given. Produced by Joint Biosecurity Centre.

Hospital metrics: Staffordshire and Stoke on Trent

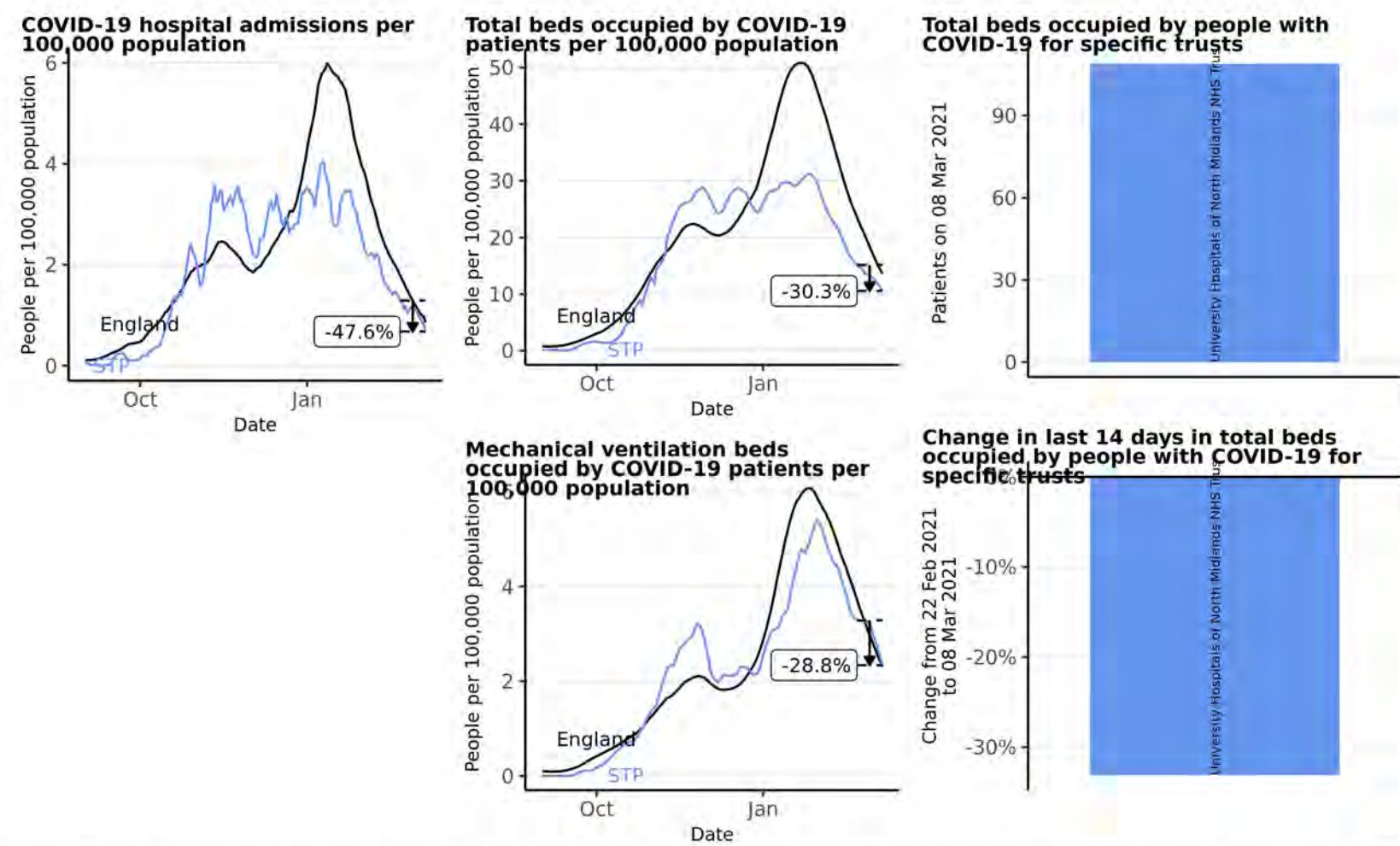

Source: Data from NHS COVID-19 Hospital Activity publications, <https://www.england.nhs.uk/statistics/statistical-work-areas/covid-19-hospital-activity>, from 01 September 2020 to 08 March 2021. Time series plots use 7 day rolling averages across data. Vertical arrows show the percentage change for that STP in the last 14 days, with the percentage given. Produced by Joint Biosecurity Centre.

Hospital metrics: The Black Country and West Birmingham

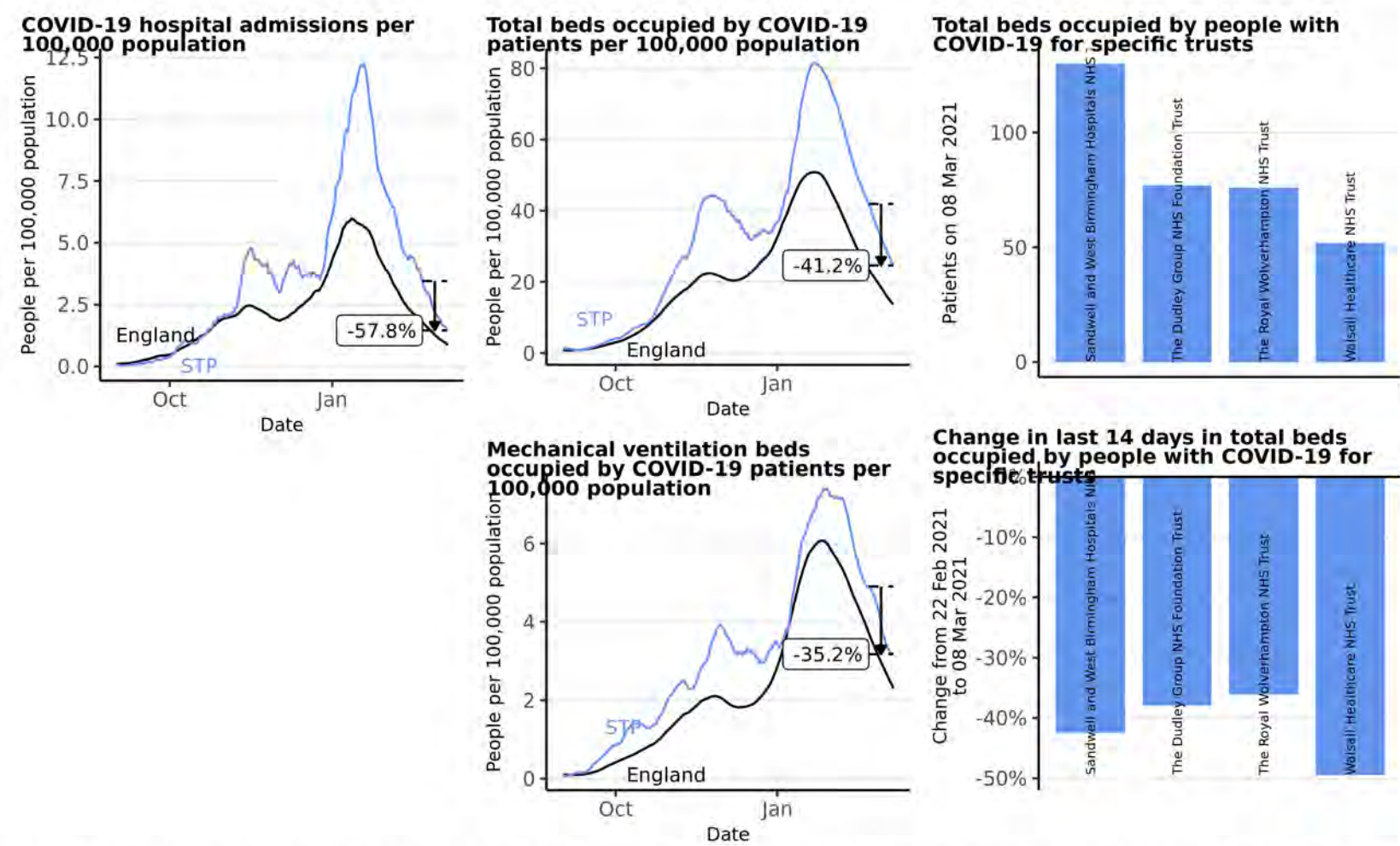

Source: Data from NHS COVID-19 Hospital Activity publications, <https://www.england.nhs.uk/statistics/statistical-work-areas/covid-19-hospital-activity>, from 01 September 2020 to 08 March 2021. Time series plots use 7 day rolling averages across data. Vertical arrows show the percentage change for that STP in the last 14 days, with the percentage given. Produced by Joint Biosecurity Centre.

West Midlands | Birmingham and Black Country

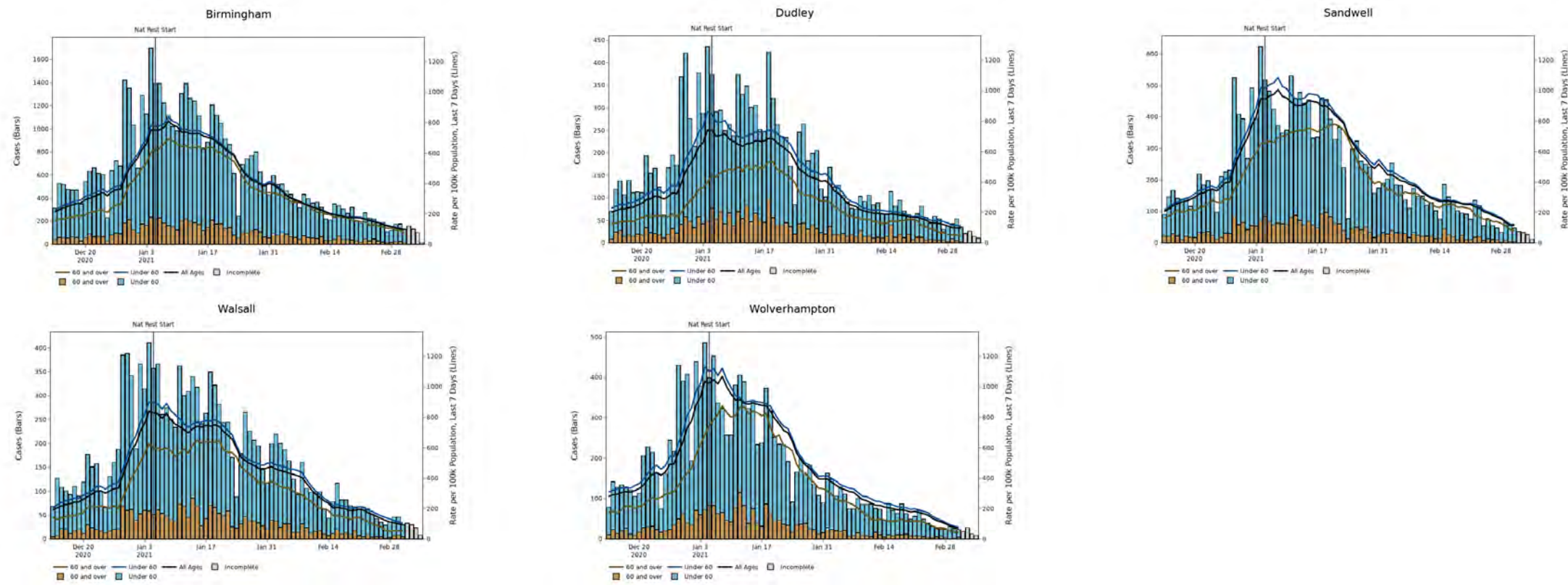

Note: Up to the most recent 4 days' worth of data include incomplete data and therefore provide an inaccurate projection for the number of cases and associated case rates in an area or region.

West Midlands | Herefordshire

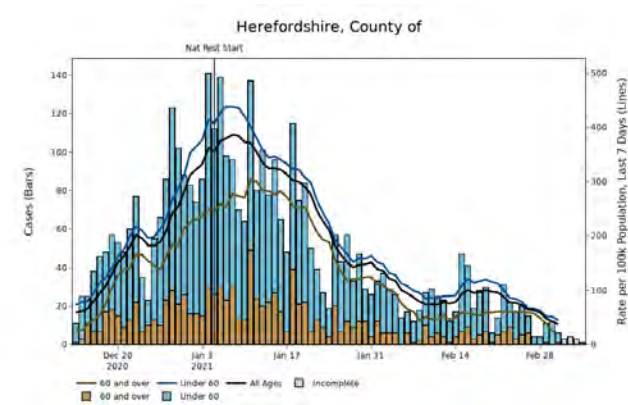

Note: Up to the most recent 4 days' worth of data include incomplete data and therefore provide an inaccurate projection for the number of cases and associated case rates in an area or region.

West Midlands | Shropshire and Telford and Wrekin

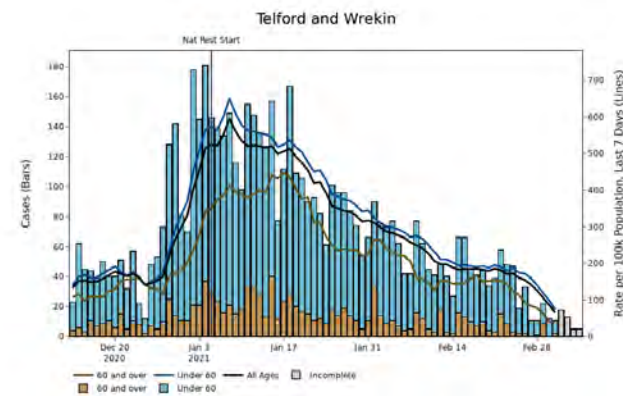
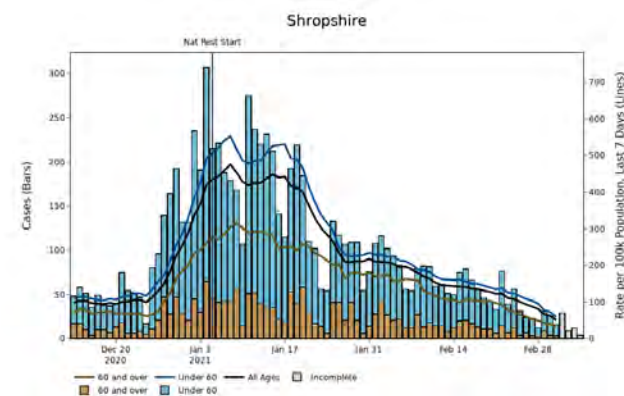

Note: Up to the most recent 4 days' worth of data include incomplete data and therefore provide an inaccurate projection for the number of cases and associated case rates in an area or region.

West Midlands | Solihull, Coventry and Warwickshire

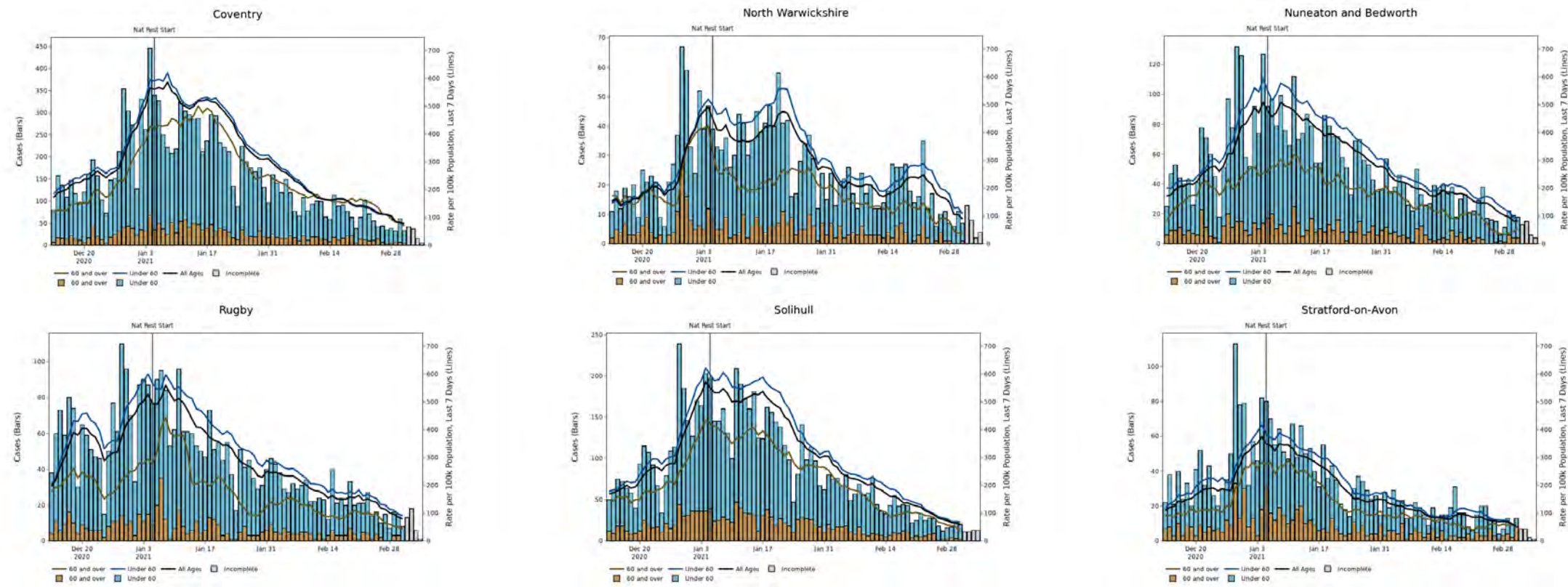

Note: Up to the most recent 4 days' worth of data include incomplete data and therefore provide an inaccurate projection for the number of cases and associated case rates in an area or region.

West Midlands | Solihull, Coventry and Warwickshire

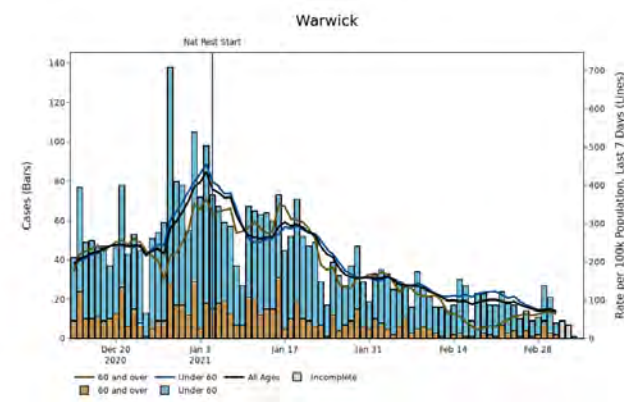

Note: Up to the most recent 4 days' worth of data include incomplete data and therefore provide an inaccurate projection for the number of cases and associated case rates in an area or region.

West Midlands | Staffordshire and Stoke-on-Trent

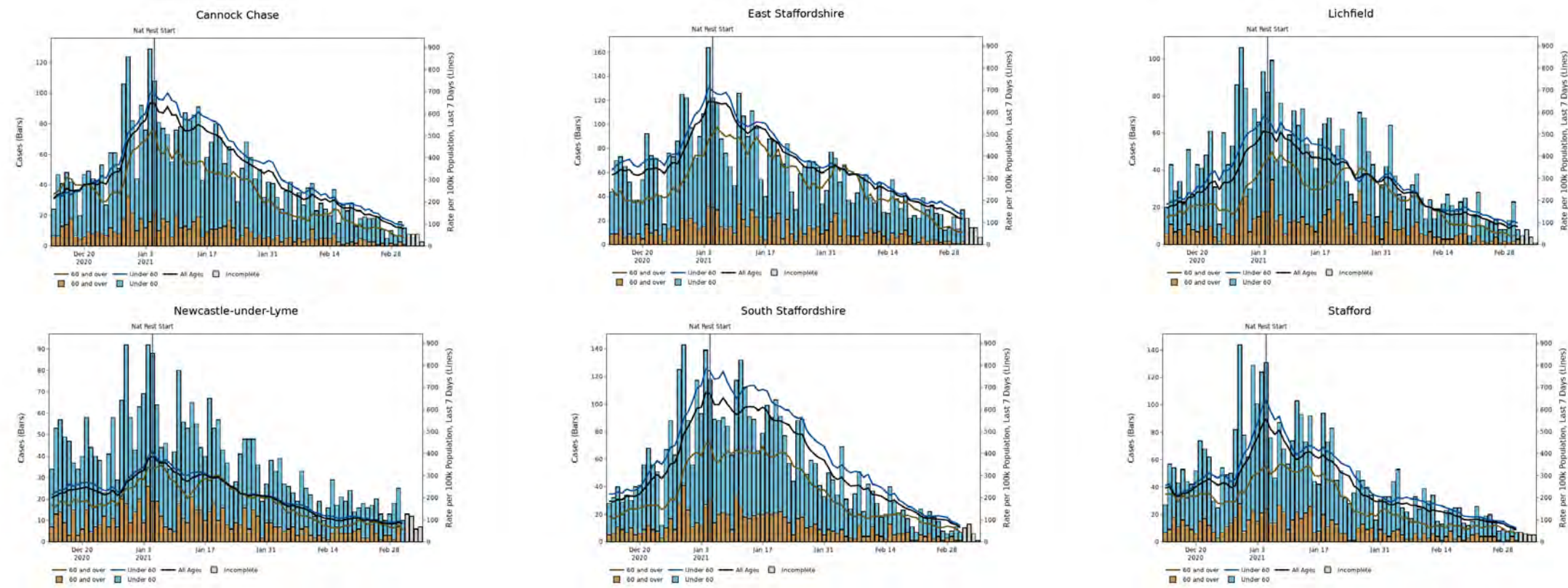

Note: Up to the most recent 4 days' worth of data include incomplete data and therefore provide an inaccurate projection for the number of cases and associated case rates in an area or region.

West Midlands | Staffordshire and Stoke-on-Trent

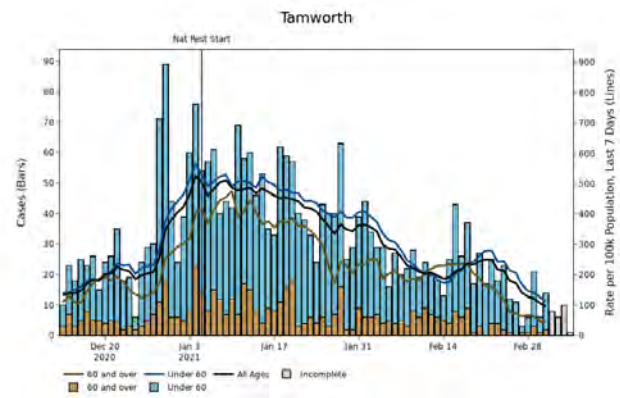
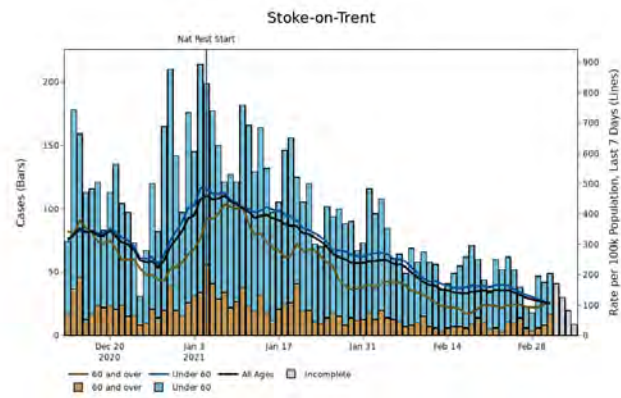
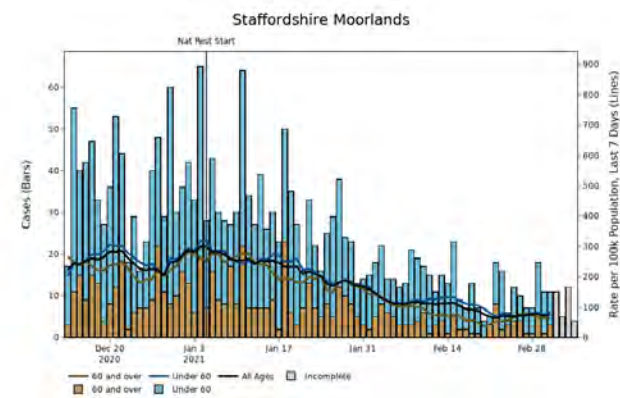

Note: Up to the most recent 4 days' worth of data include incomplete data and therefore provide an inaccurate projection for the number of cases and associated case rates in an area or region.

West Midlands | Worcestershire

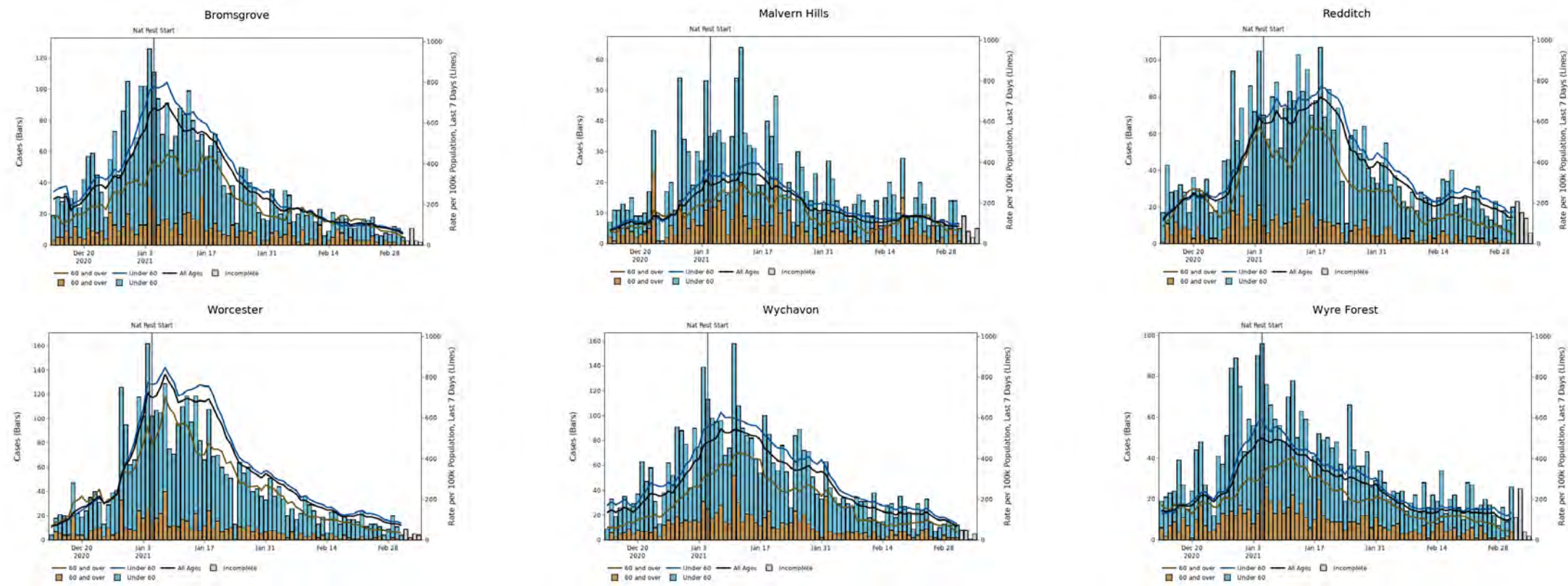

Note: Up to the most recent 4 days' worth of data include incomplete data and therefore provide an inaccurate projection for the number of cases and associated case rates in an area or region.

East Midlands

East Midlands Summary

Region(s) of interest	Population ('000)	Confirmed cases (last 7 days)	Community outbreaks (last 7 days)	Indicator 1: Case rate per 100,000 population (weekly)	Indicator 2: Case rate per 100,000 population aged 60 years and over (weekly)	Indicator 3: Percentage change in case rate per 100,000 from previous week	Indicator 4: Percentage individuals test positive (weekly) %	Individuals tested per 100,000 population (seven day moving average)
Derby and Derbyshire	1,060	898	9	85 ↓ -52	50 ↓ -41	-38	4 ↓ -2	341.0
Leicester and Leicestershire	1,100	1,301	6	118 ↓ -56	86 ↓ -29	-32	6 ↓ -2	314.4
Lincolnshire	761	608	3	80 ↓ -47	51 ↓ -31	-37	3 ↓ -2	358.3
Northamptonshire	753	566	6	75 ↓ -72	36 ↓ -42	-49	4 ↓ -2	346.8
Nottingham and Nottinghamshire	1,161	1,170	7	101 ↓ -71	64 ↓ -56	-41	5 ↓ -3	329.9
East Midlands	4,836	4,543	31	94 ↓ -60	59 ↓ -40	-39	4 ↓ -2	335.9

Note: Data from Public Health England, Outbreak Surveillance Team. Data is for the seven-day period from 25 February 2021 to 3 March 2021. The most recent 4 days' worth of data include incomplete data and therefore provide an inaccurate projection for the number of cases and associated case rates in an area or region. Trend arrows indicate whether there has been an increase or decrease compared to the same point 7 days ago (24 February 2021).

East Midlands regional case numbers, testing numbers and positivity, 01 Oct to 07 Mar 2021

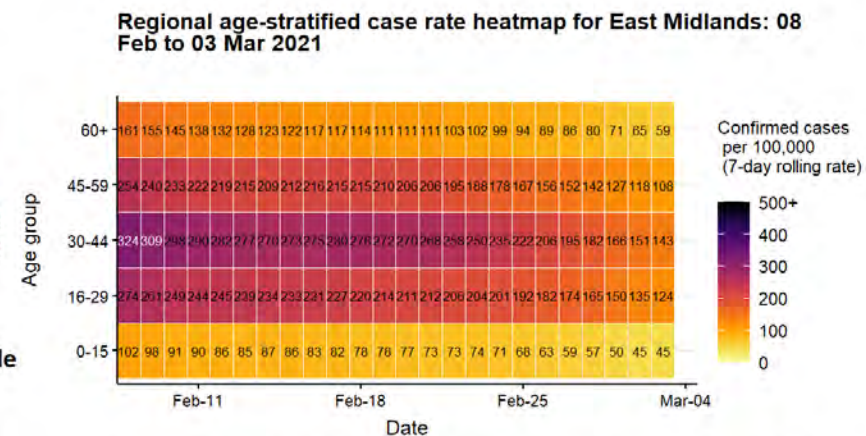
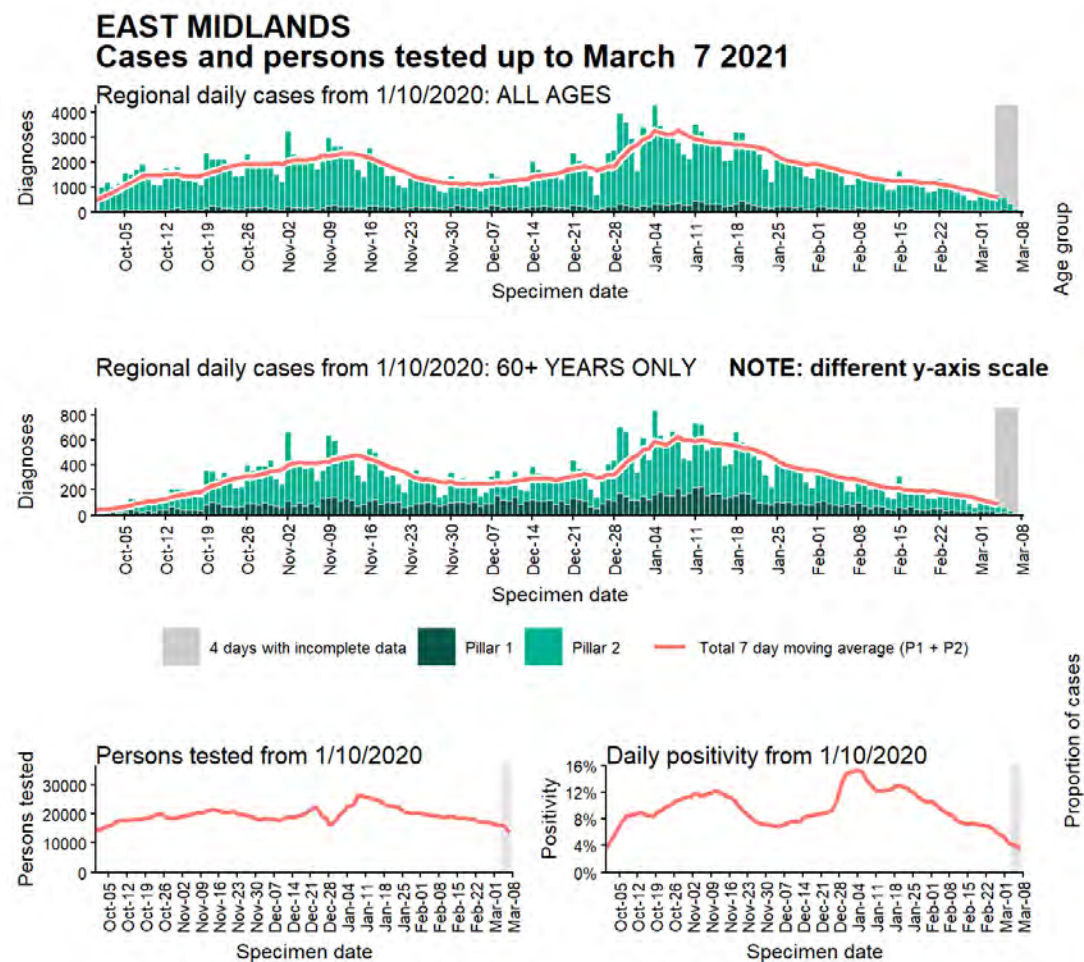

Note: Up to the most recent 4 days' worth of data include incomplete data and therefore provide an inaccurate projection for the number of cases and associated case rates

East Midlands regional summary

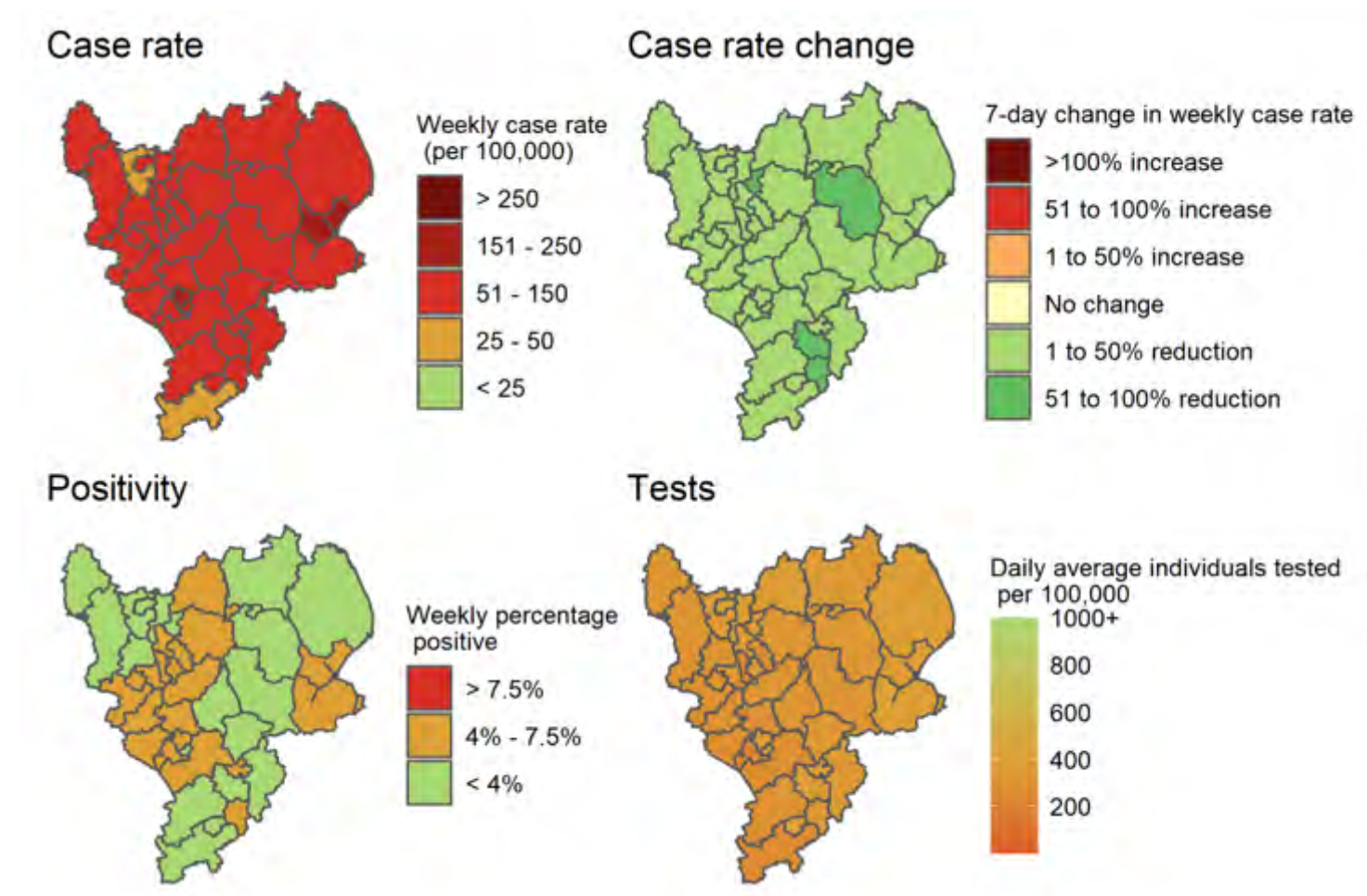

Due to the reporting delays for comparison between Local Authorities the most recent 4 days are excluded from the calculations of rates and moving averages. Data for specimens taken/outbreaks reported is between February 25 2021 and March 3 2021 (7 day) and the change with the previous 7-day period demonstrate how figures compare to the equivalent figure as of February 24 2021.

Produced by Outbreak Surveillance Team, PHE
Contains National Statistics data © Crown copyright and database right 2021

East Midlands: COVID-19 hospital admissions and inpatients

DAILY NUMBERS OF COVID-19 PATIENTS ADMITTED TO HOSPITAL

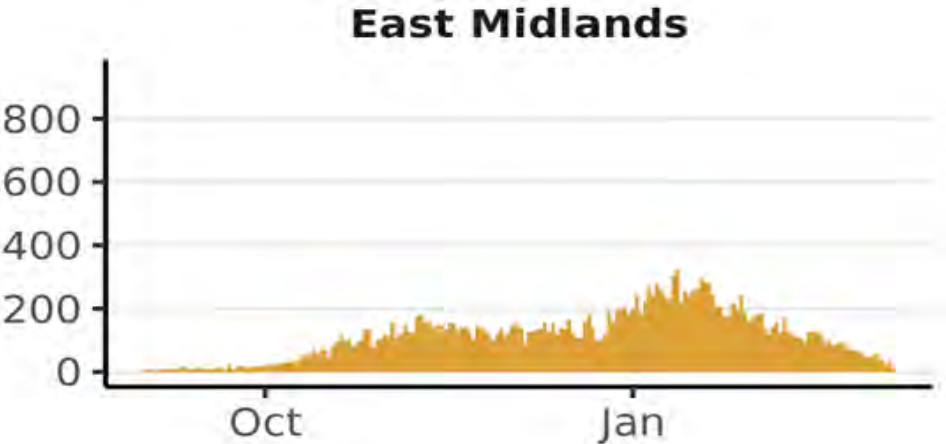

NOTE: Hospital admissions include both patients admitted with confirmed COVID-19 and inpatients newly diagnosed with COVID-19.

Source: NHS England & Improvement COVID-19 Hospital Activity Data, from 01 September 2020 to 07 March 2021. Produced by Joint Biosecurity Centre.

DAILY COUNT OF CONFIRMED COVID-19 PATIENTS IN HOSPITAL AT 8AM



NOTE: graph shows bed occupancy, not new admissions.

Source: NHS England & Improvement COVID-19 Hospital Activity Data, from 01 September 2020 to 08 March 2021. Produced by Joint Biosecurity Centre.

East Midlands: Mortality

Daily deaths within 28 days of positive COVID-19 test in East Midlands

Grey region indicates where figures are likely to be incomplete.

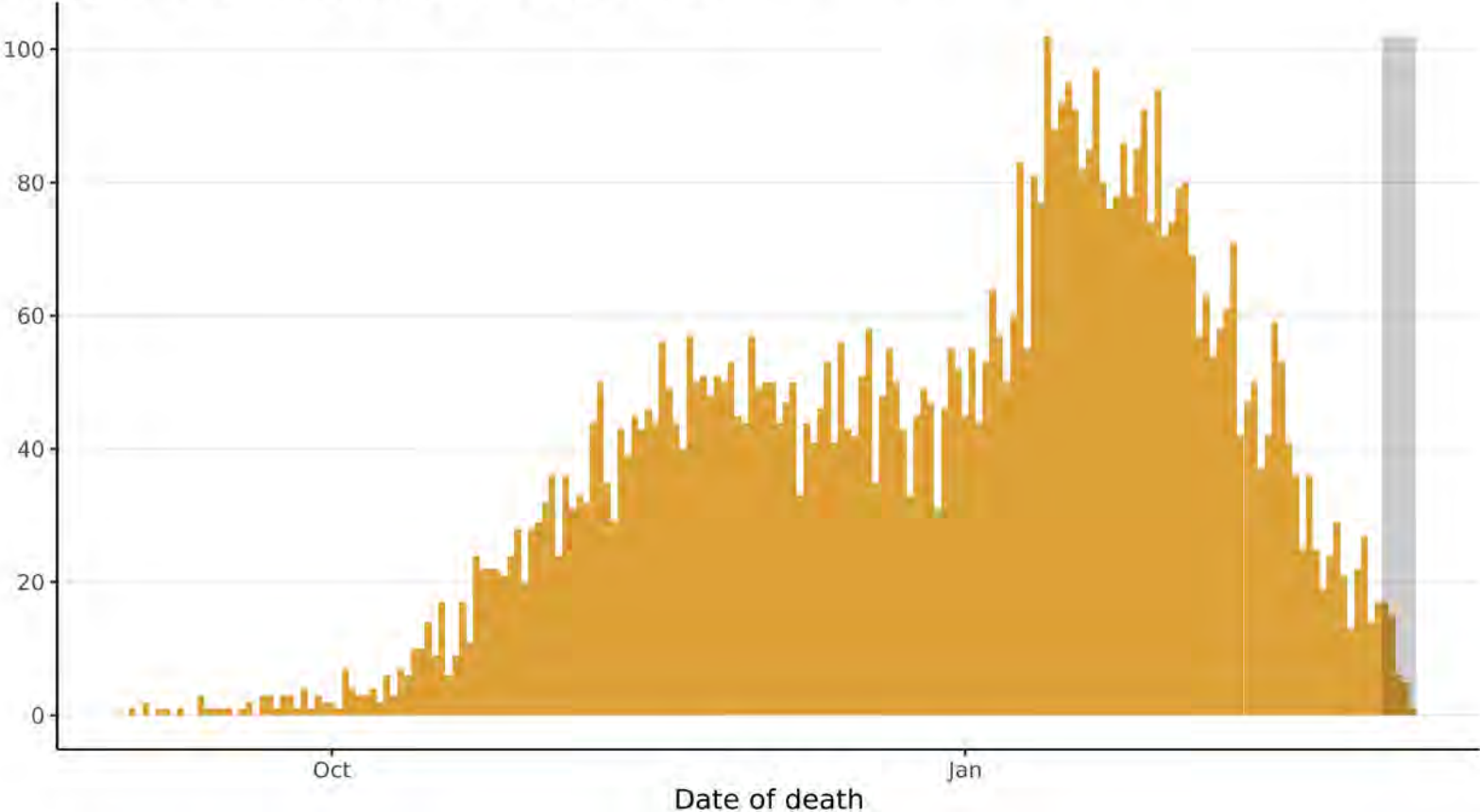

Source: UK Coronavirus Dashboard, from 01 September 2020 to 07 March 2021. Produced by joint Biosecurity Centre.

Note: Data on COVID-19 associated deaths in England are produced by Public Health England (PHE) from multiple sources linked to confirmed case data. Deaths newly reported each day cover the 24 hours up to 5pm on the previous day. The most recent 5 days' worth of data include incomplete data and therefore provide an inaccurate projection for the number of cases and associated case rates in an area or region.

Hospital metrics: Joined Up Care Derbyshire

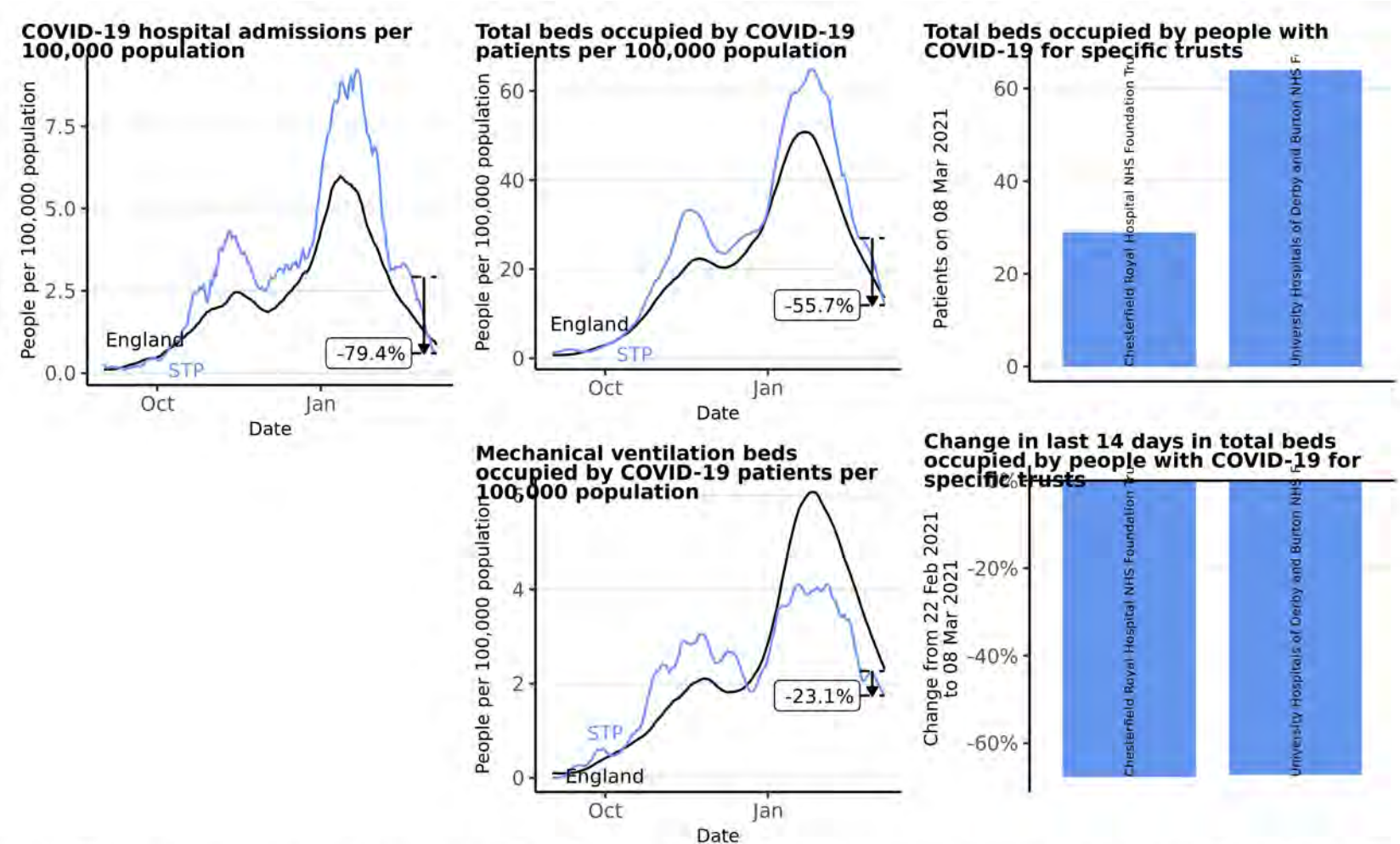

Source: Data from NHS COVID-19 Hospital Activity publications, <https://www.england.nhs.uk/statistics/statistical-work-areas/covid-19-hospital-activity>, from 01 September 2020 to 08 March 2021. Time series plots use 7 day rolling averages across data. Vertical arrows show the percentage change for that STP in the last 14 days, with the percentage given. Produced by Joint Biosecurity Centre.

Hospital metrics: Leicester, Leicestershire and Rutland

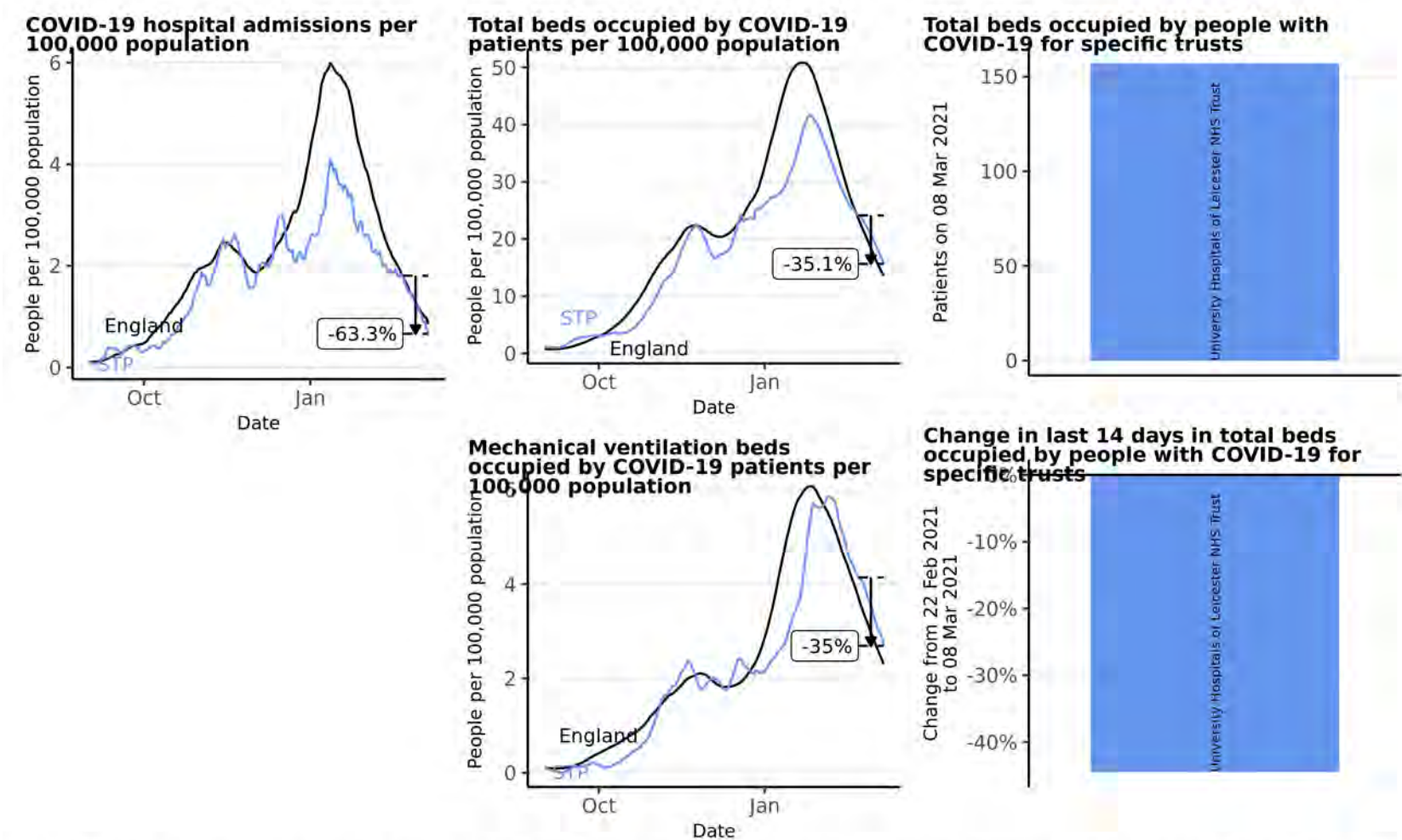

Source: Data from NHS COVID-19 Hospital Activity publications, <https://www.england.nhs.uk/statistics/statistical-work-areas/covid-19-hospital-activity>, from 01 September 2020 to 08 March 2021. Time series plots use 7 day rolling averages across data. Vertical arrows show the percentage change for that STP in the last 14 days, with the percentage given. Produced by Joint Biosecurity Centre.

Hospital metrics: Lincolnshire

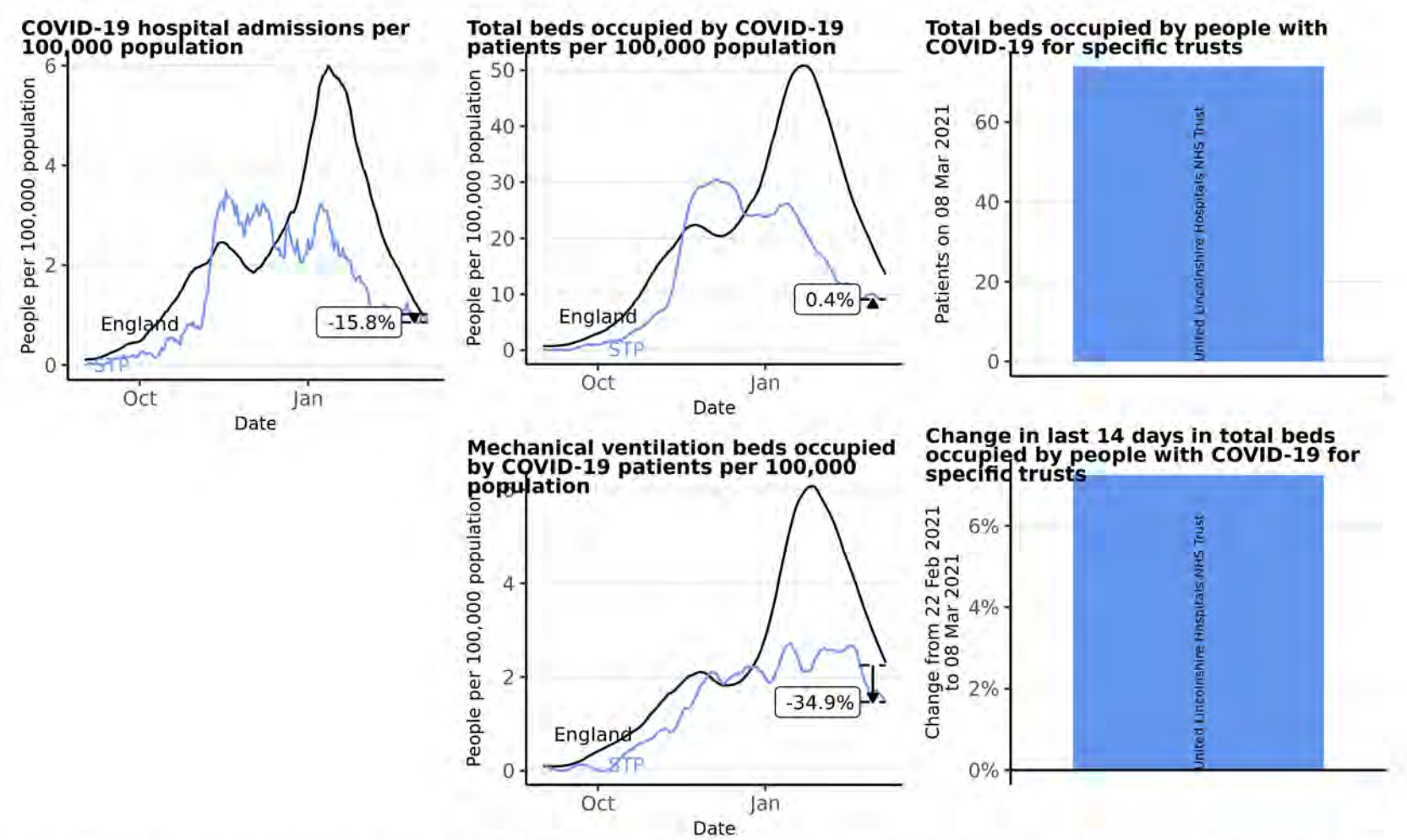

Source: Data from NHS COVID-19 Hospital Activity publications, <https://www.england.nhs.uk/statistics/statistical-work-areas/covid-19-hospital-activity>, from 01 September 2020 to 08 March 2021. Time series plots use 7 day rolling averages across data. Vertical arrows show the percentage change for that STP in the last 14 days, with the percentage given. Produced by Joint Biosecurity Centre.

Hospital metrics: Nottingham and Nottinghamshire Health and Care

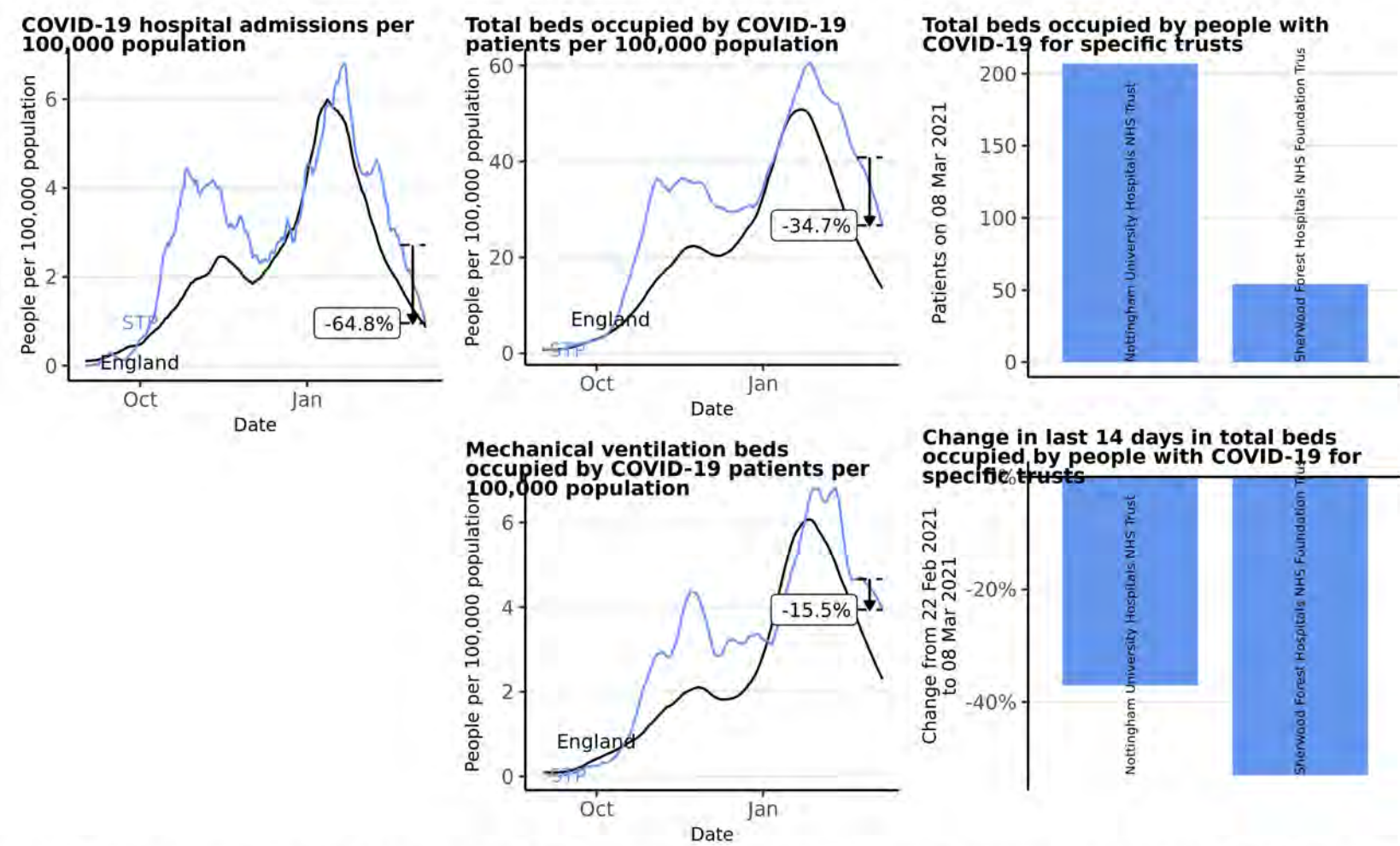

Source: Data from NHS COVID-19 Hospital Activity publications, <https://www.england.nhs.uk/statistics/statistical-work-areas/covid-19-hospital-activity>, from 01 September 2020 to 08 March 2021. Time series plots use 7 day rolling averages across data. Vertical arrows show the percentage change for that STP in the last 14 days, with the percentage given. Produced by Joint Biosecurity Centre.

Hospital metrics: Northamptonshire

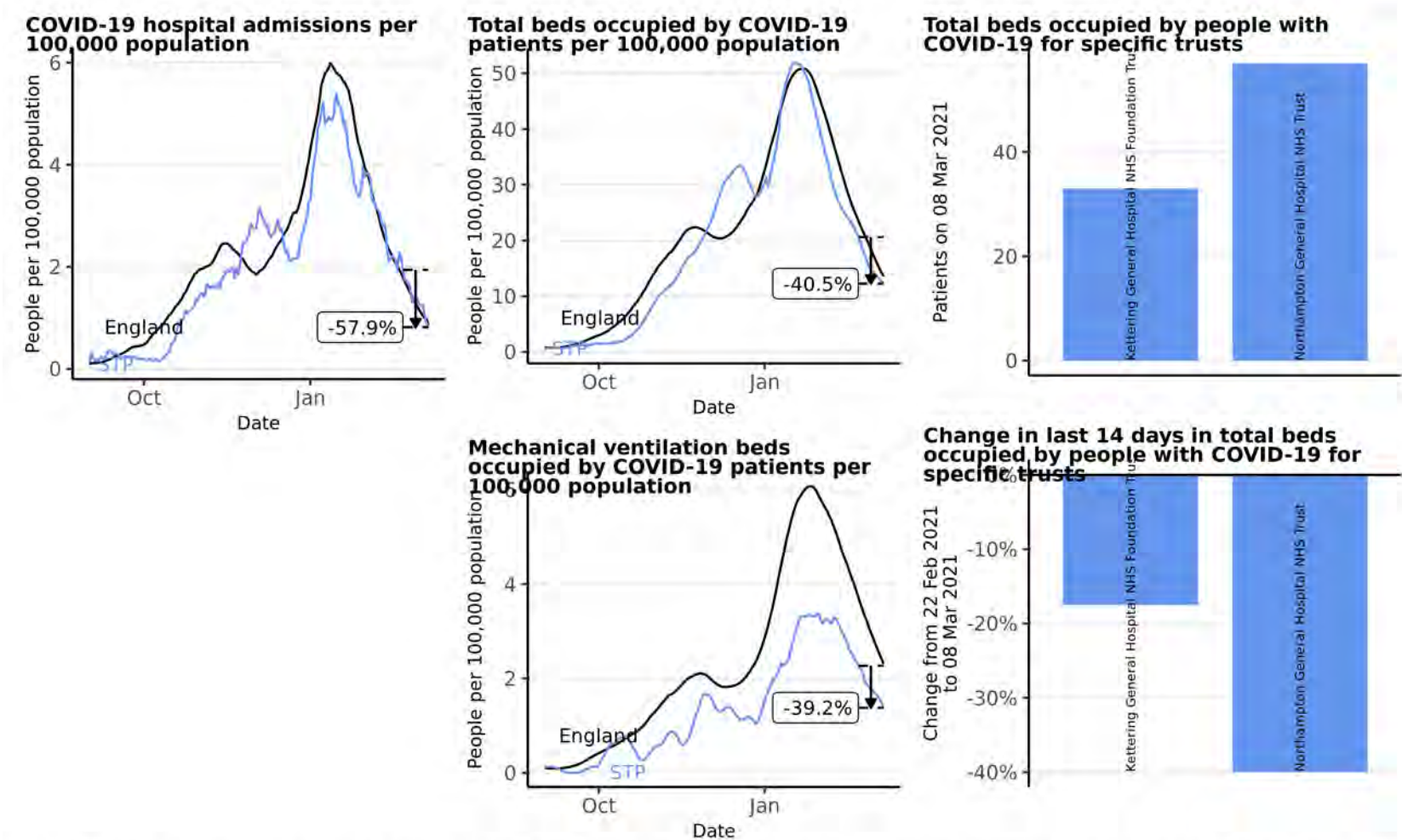

Source: Data from NHS COVID-19 Hospital Activity publications, <https://www.england.nhs.uk/statistics/statistical-work-areas/covid-19-hospital-activity>, from 01 September 2020 to 08 March 2021. Time series plots use 7 day rolling averages across data. Vertical arrows show the percentage change for that STP in the last 14 days, with the percentage given. Produced by Joint Biosecurity Centre.

East Midlands | Derby and Derbyshire

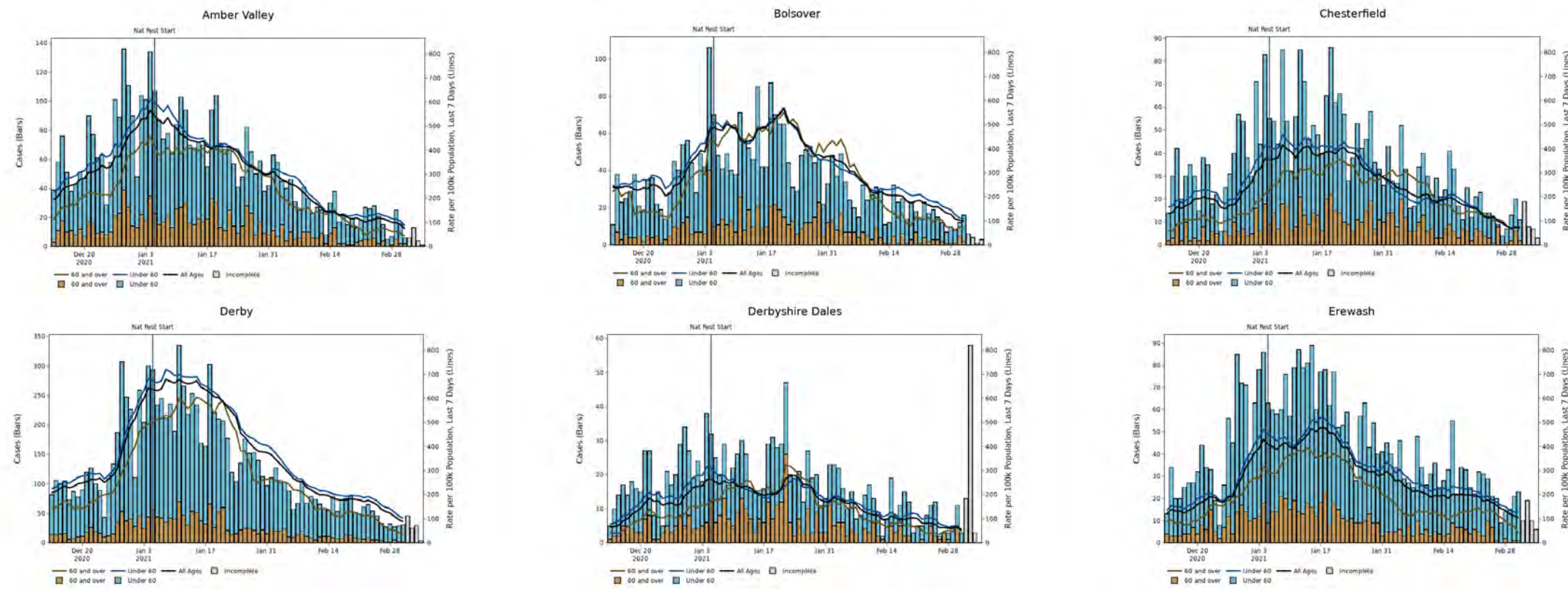

Note: Up to the most recent 4 days' worth of data include incomplete data and therefore provide an inaccurate projection for the number of cases and associated case rates in an area or region.

East Midlands | Derby and Derbyshire

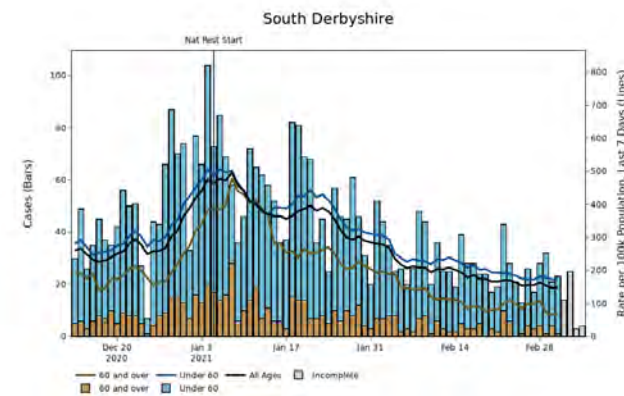
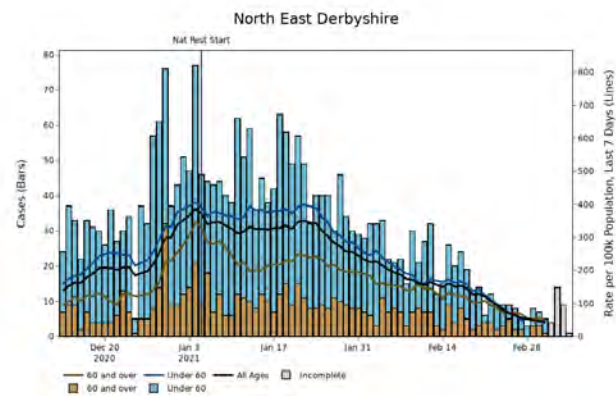
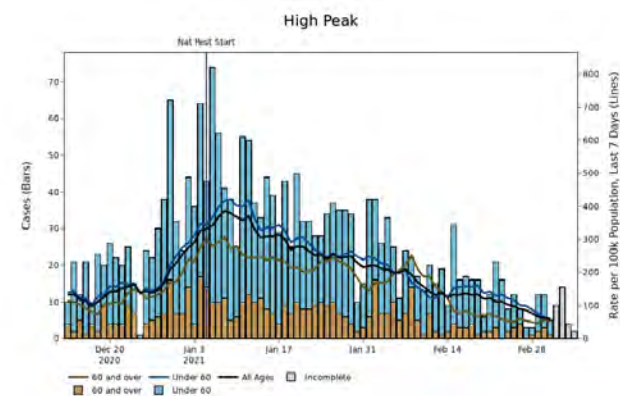

Note: Up to the most recent 4 days' worth of data include incomplete data and therefore provide an inaccurate projection for the number of cases and associated case rates in an area or region.

East Midlands | Leicester and Leicestershire

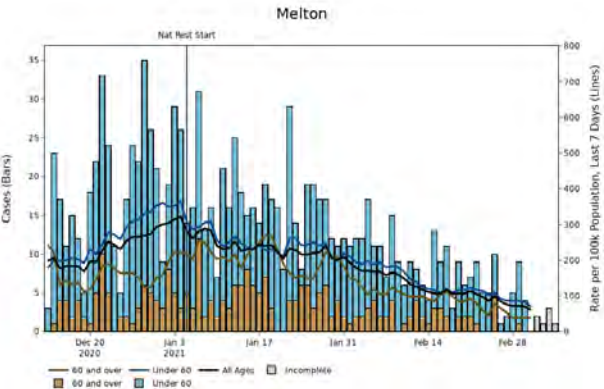
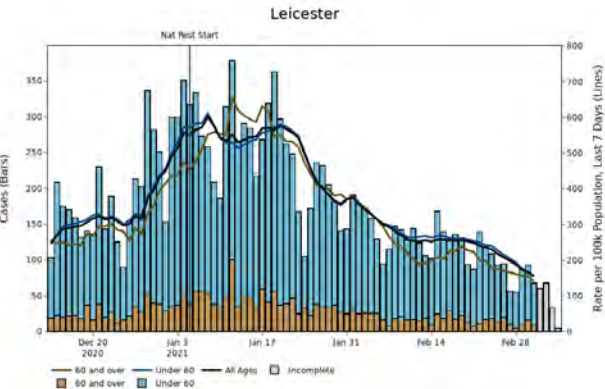
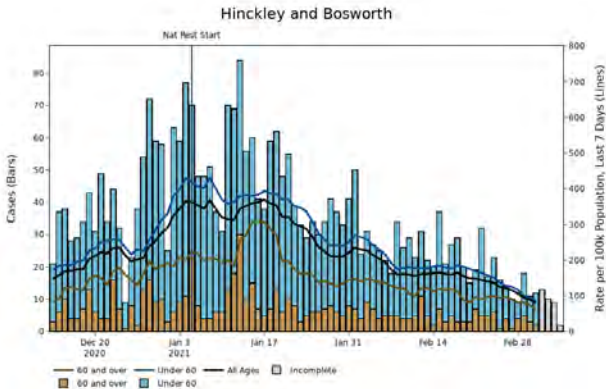
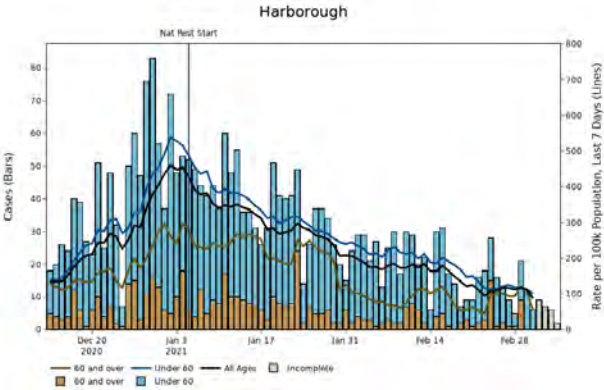
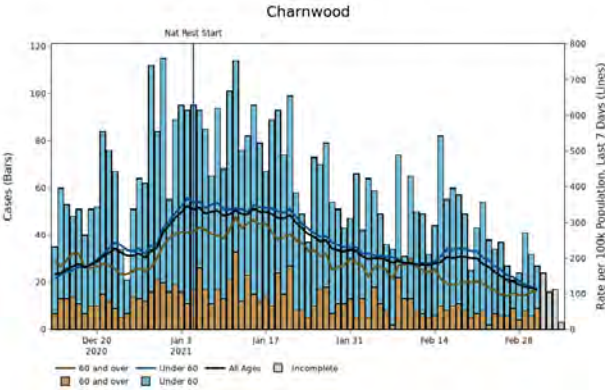
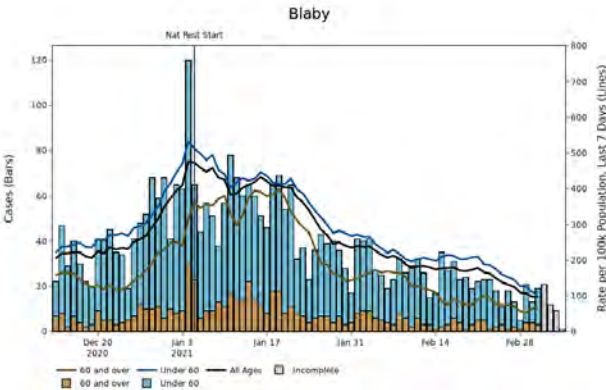

Note: Up to the most recent 4 days' worth of data include incomplete data and therefore provide an inaccurate projection for the number of cases and associated case rates in an area or region.

East Midlands | Leicester and Leicestershire

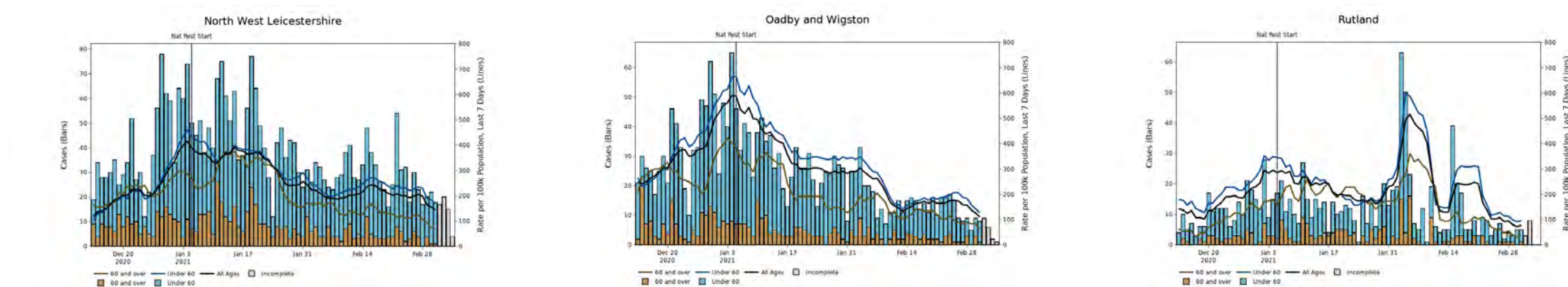

Note: Up to the most recent 4 days' worth of data include incomplete data and therefore provide an inaccurate projection for the number of cases and associated case rates in an area or region.

East Midlands | Lincolnshire

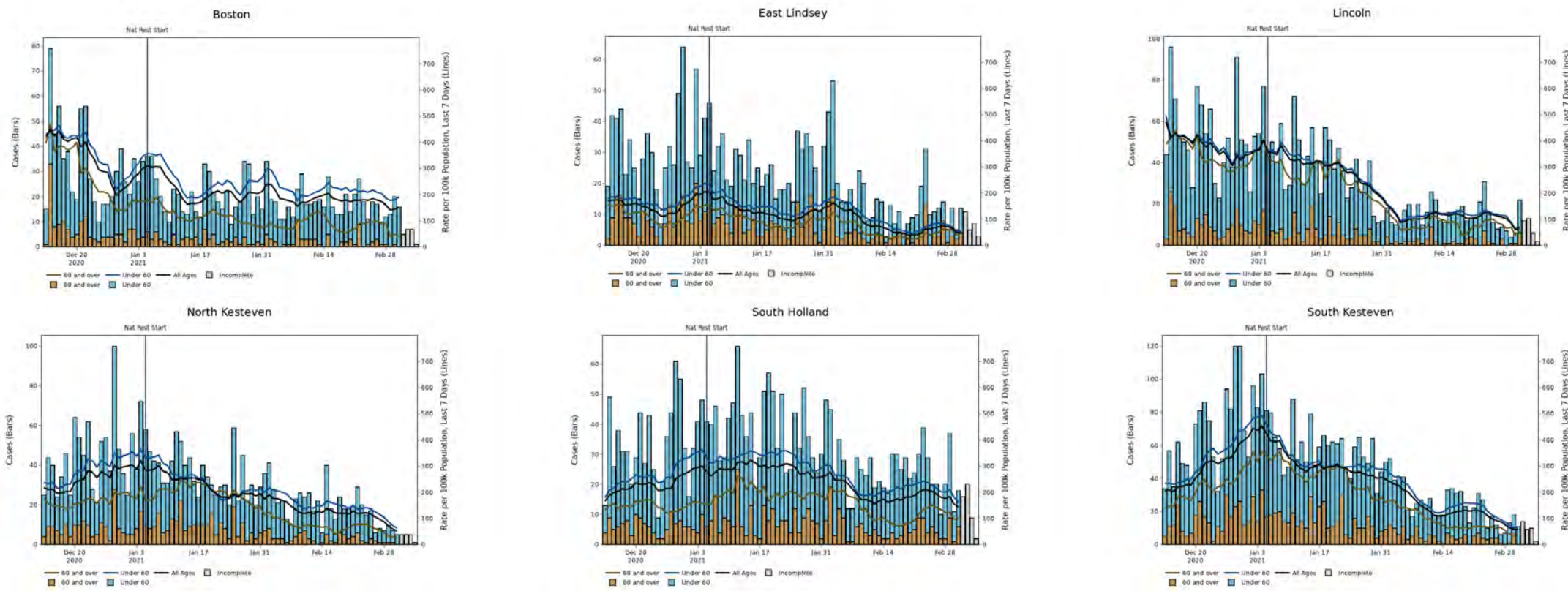

Note: Up to the most recent 4 days' worth of data include incomplete data and therefore provide an inaccurate projection for the number of cases and associated case rates in an area or region.

East Midlands | Lincolnshire

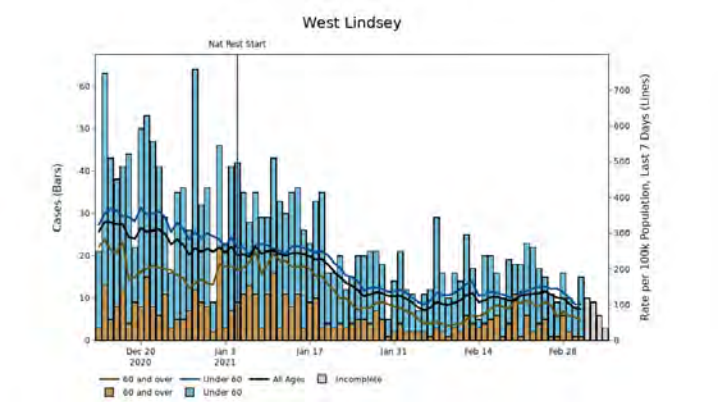

Note: Up to the most recent 4 days' worth of data include incomplete data and therefore provide an inaccurate projection for the number of cases and associated case rates in an area or region.

East Midlands | Northamptonshire

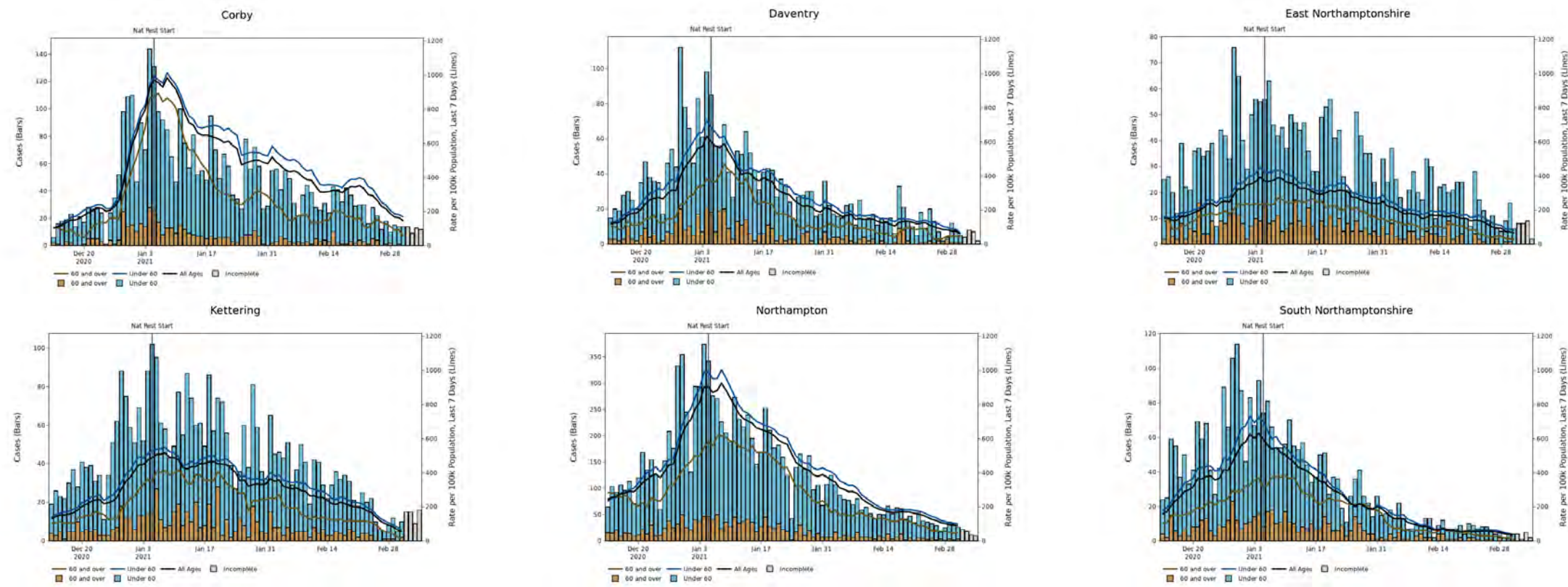

Note: Up to the most recent 4 days' worth of data include incomplete data and therefore provide an inaccurate projection for the number of cases and associated case rates in an area or region.

East Midlands | Northamptonshire

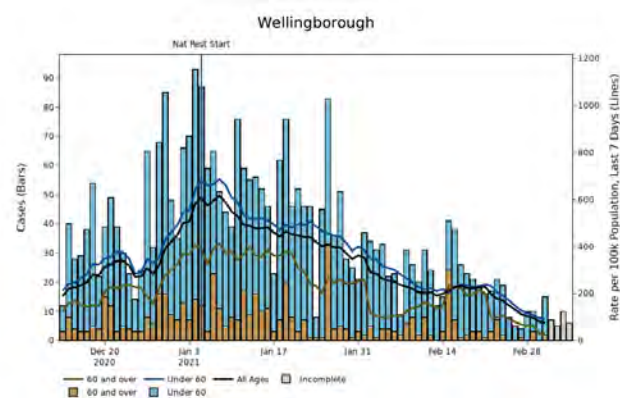

Note: Up to the most recent 4 days' worth of data include incomplete data and therefore provide an inaccurate projection for the number of cases and associated case rates in an area or region.

East Midlands | Nottingham and Nottinghamshire

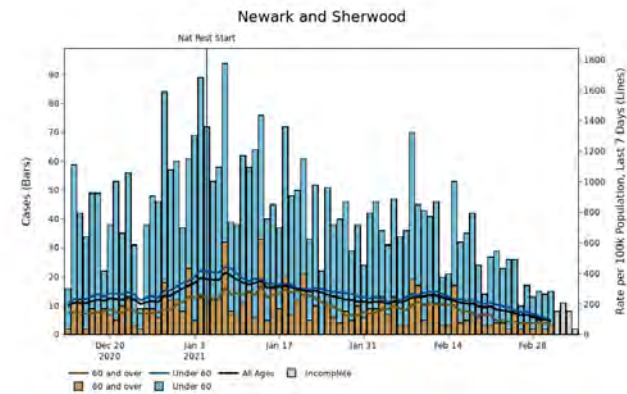
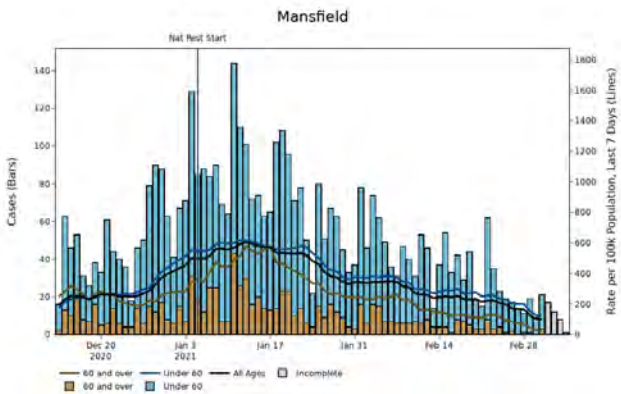
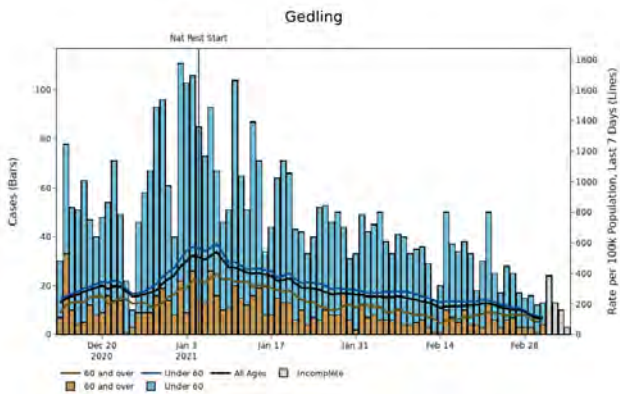
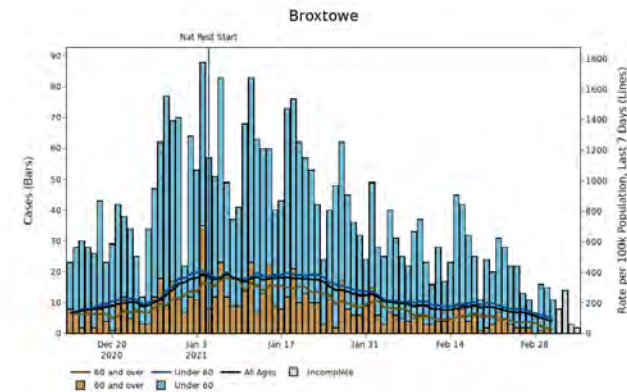
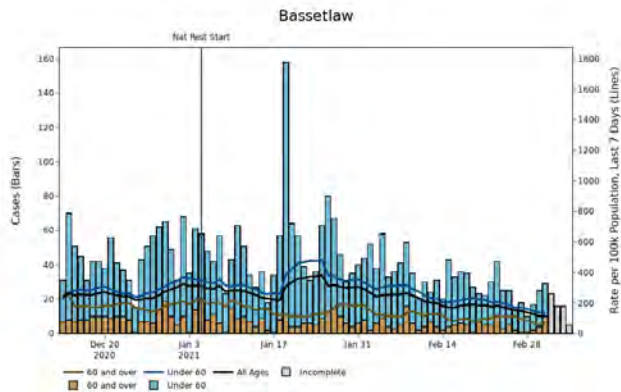
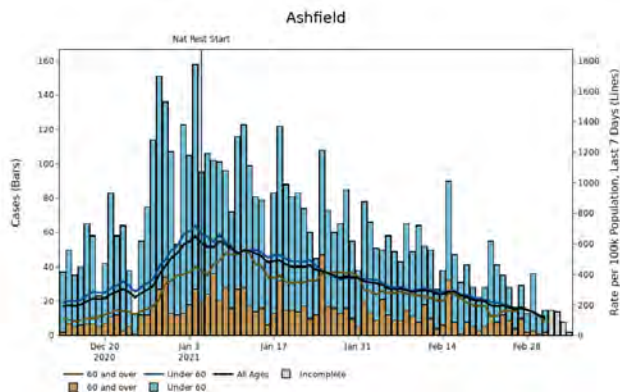

Note: Up to the most recent 4 days' worth of data include incomplete data and therefore provide an inaccurate projection for the number of cases and associated case rates in an area or region.

East Midlands | Nottingham and Nottinghamshire

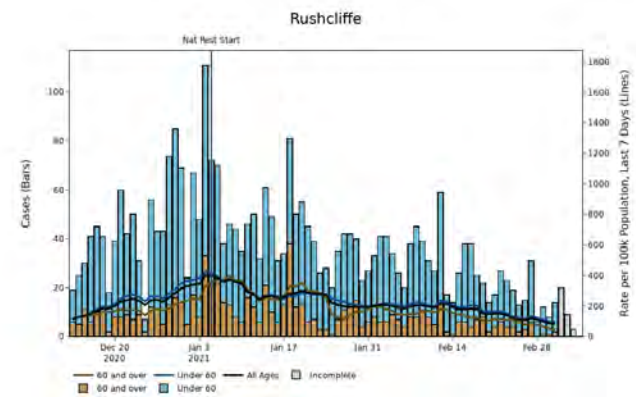
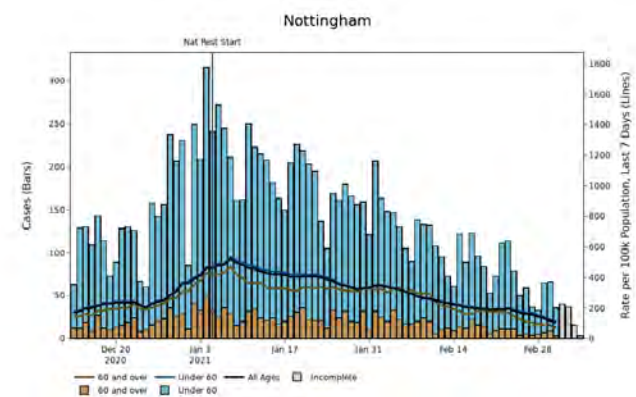

Note: Up to the most recent 4 days' worth of data include incomplete data and therefore provide an inaccurate projection for the number of cases and associated case rates in an area or region.

East of England

East of England Summary

Region(s) of interest	Population ('000)	Confirmed cases (last 7 days)	Community outbreaks (last 7 days)	Indicator 1: Case rate per 100,000 population (weekly)	Indicator 2: Case rate per 100,000 population aged 60 years and over (weekly)	Indicator 3: Percentage change in case rate per 100,000 from previous week	Indicator 4: Percentage individuals test positive (weekly) %	Individuals tested per 100,000 population (seven day moving average)
Bedford, Central Bedfordshire, Luton and Milton Keynes	944	743	0	79 ↓ -42	38 ↓ -47	-35	4 ↓ -2	367.1
Cambridgeshire and Peterborough	856	707	3	83 ↓ -46	44 ↓ -23	-36	3 ↓ -2	402.2
Essex, Thurrock and Southend-on-Sea	1,847	891	0	48 ↓ -30	39 ↓ -29	-38	2 ↓ -1	358.2
Hertfordshire	1,190	596	1	50 ↓ -15	28 ↓ -14	-23	3 ↓ -1	320.8
Norfolk	908	340	1	38 ↓ -35	20 ↓ -26	-48	2 ↓ -1	346.6
Suffolk	761	265	1	35 ↓ -25	26 ↓ -18	-42	2 ↓ -1	354.0
East of England	6,506	3,542	6	54 ↓ -32	33 ↓ -26	-37	2 ↓ -1	356.3

Note: Data from Public Health England, Outbreak Surveillance Team. Data is for the seven-day period from 25 February 2021 to 3 March 2021. The most recent 4 days' worth of data include incomplete data and therefore provide an inaccurate projection for the number of cases and associated case rates in an area or region. Trend arrows indicate whether there has been an increase or decrease compared to the same point 7 days ago (24 February 2021).

East of England regional case numbers, testing numbers and positivity, 01 Oct to 07 Mar 2021

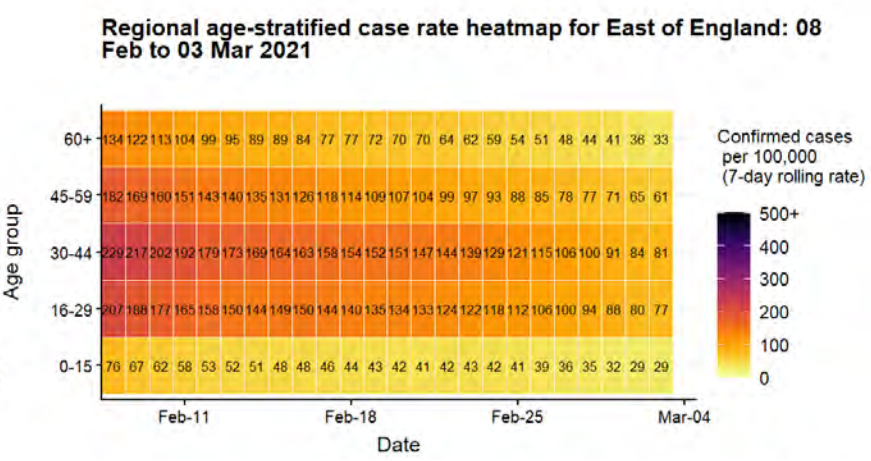
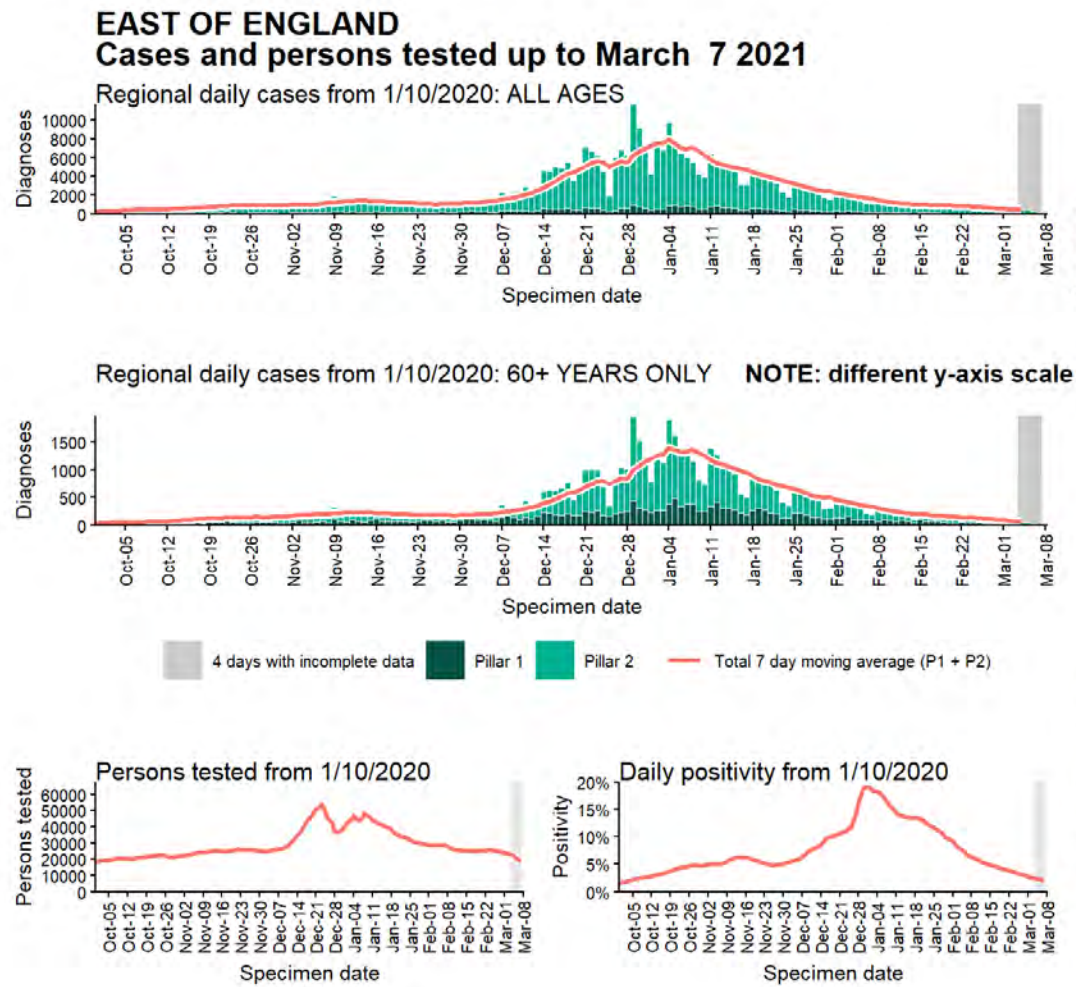

Note: Up to the most recent 4 days' worth of data include incomplete data and therefore provide an inaccurate projection for the number of cases and associated case rates

East of England regional summary

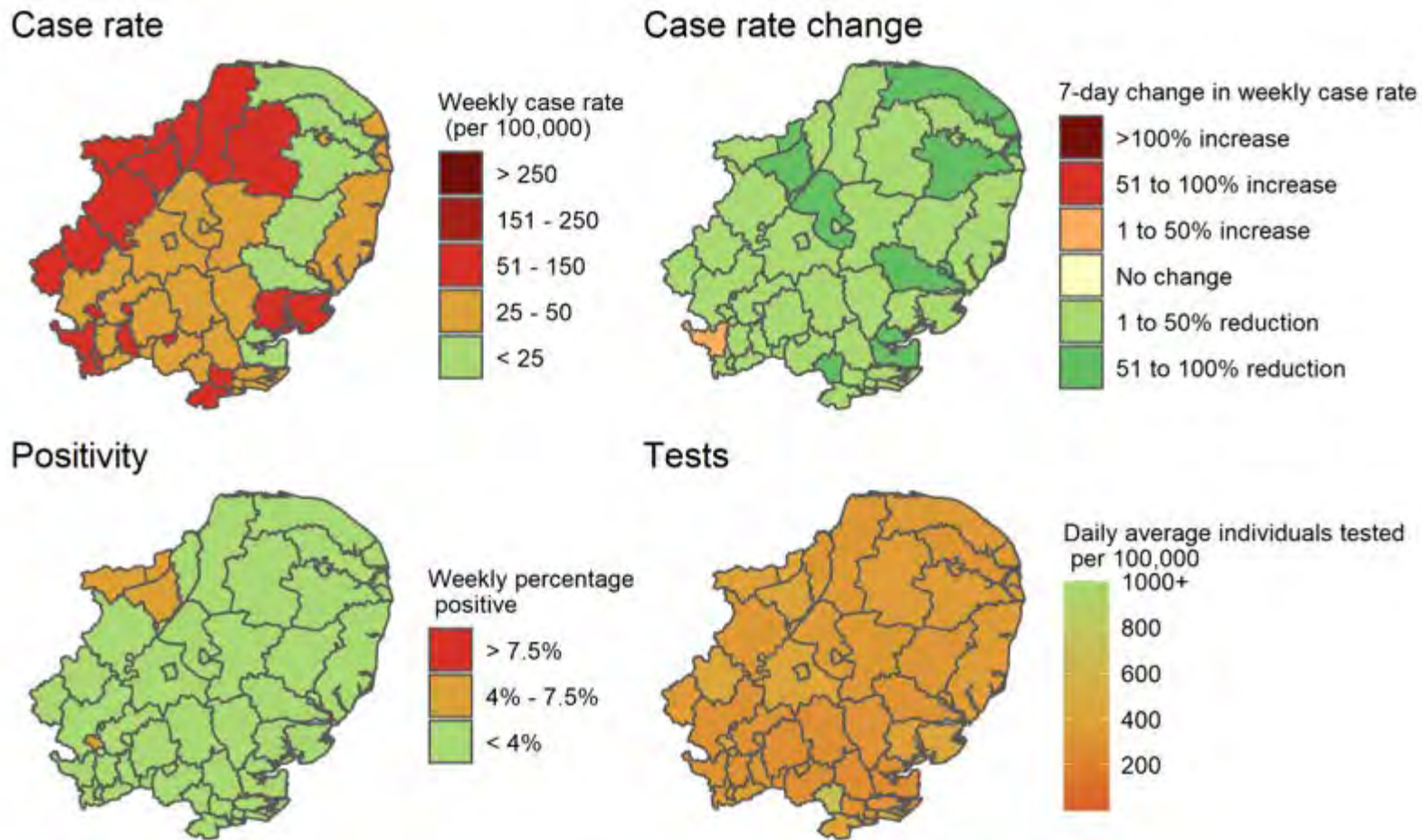

Due to the reporting delays for comparison between Local Authorities the most recent 4 days are excluded from the calculations of rates and moving averages. Data for specimens taken/outbreaks reported is between February 25 2021 and March 3 2021 (7 day) and the change with the previous 7-day period demonstrate how figures compare to the equivalent figure as of February 24 2021.

Produced by Outbreak Surveillance Team, PHE
Contains National Statistics data © Crown copyright and database right 2021

East of England: COVID-19 hospital admissions and inpatients

DAILY NUMBERS OF COVID-19 PATIENTS ADMITTED TO HOSPITAL

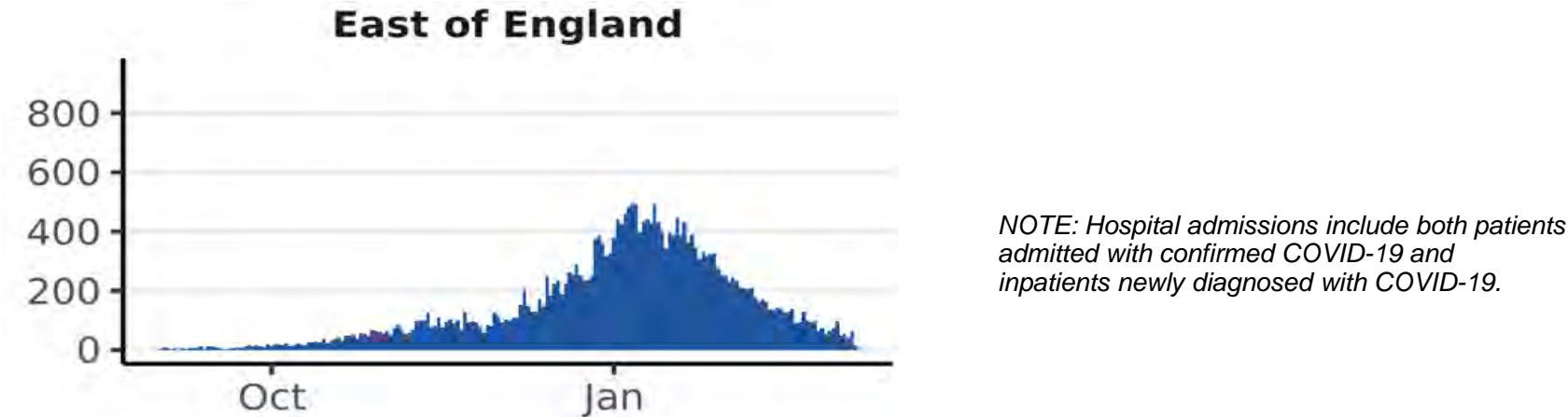

Source: NHS England & Improvement COVID-19 Hospital Activity Data, from 01 September 2020 to 07 March 2021. Produced by Joint Biosecurity Centre.

DAILY COUNT OF CONFIRMED COVID-19 PATIENTS IN HOSPITAL AT 8AM

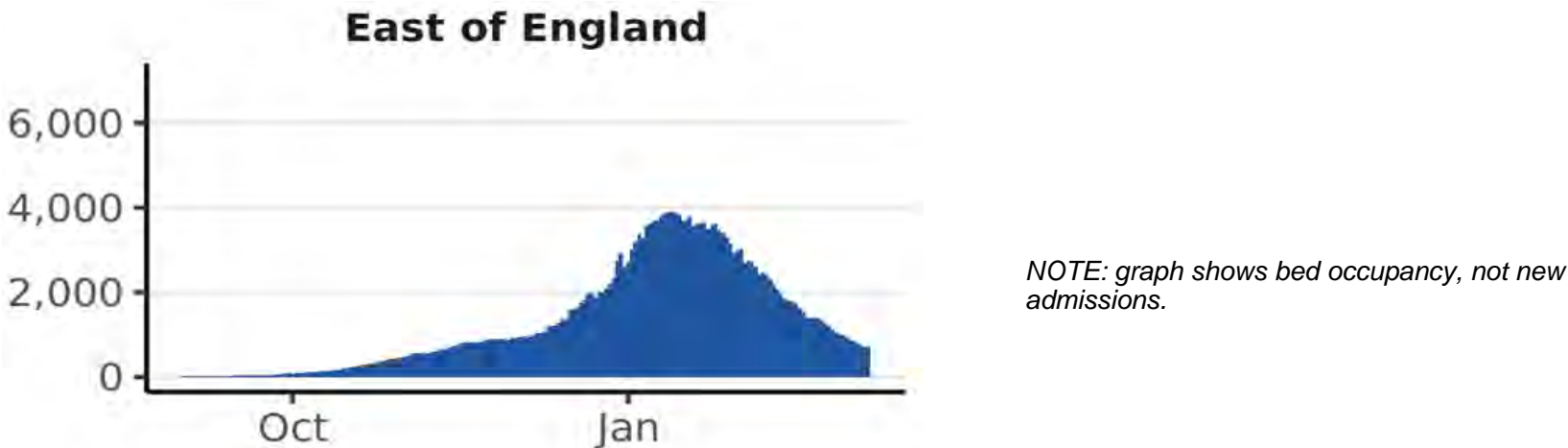

Source: NHS England & Improvement COVID-19 Hospital Activity Data, from 01 September 2020 to 08 March 2021. Produced by Joint Biosecurity Centre.

East of England: Mortality

Daily deaths within 28 days of positive COVID-19 test in East of England

Grey region indicates where figures are likely to be incomplete.

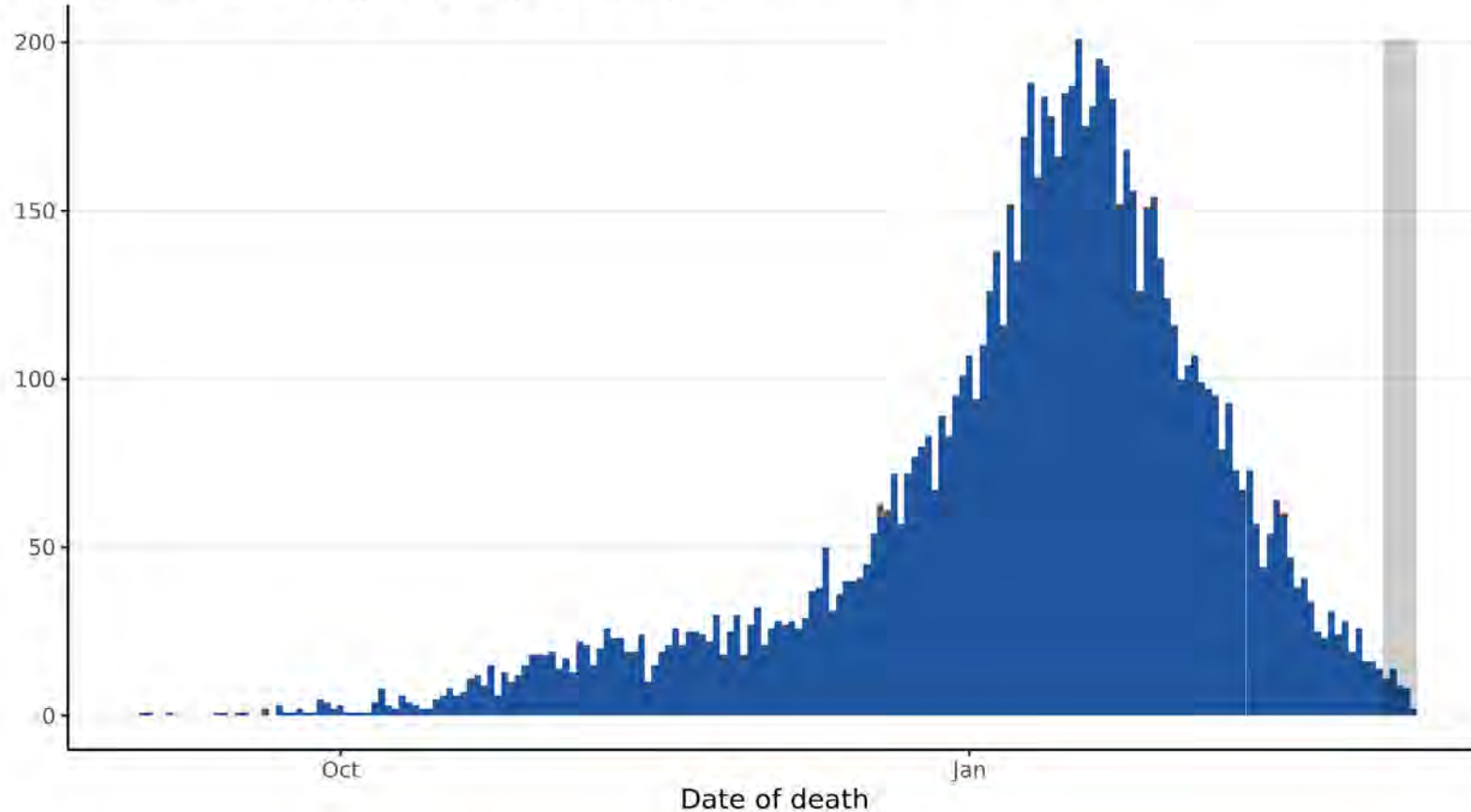

Source: UK Coronavirus Dashboard, from 01 September 2020 to 07 March 2021. Produced by Joint Biosecurity Centre.

Note: Data on COVID-19 associated deaths in England are produced by Public Health England (PHE) from multiple sources linked to confirmed case data. Deaths newly reported each day cover the 24 hours up to 5pm on the previous day. The most recent 5 days' worth of data include incomplete data and therefore provide an inaccurate projection for the number of cases and associated case rates in an area or region.

Hospital metrics: Bedfordshire, Luton and Milton Keynes

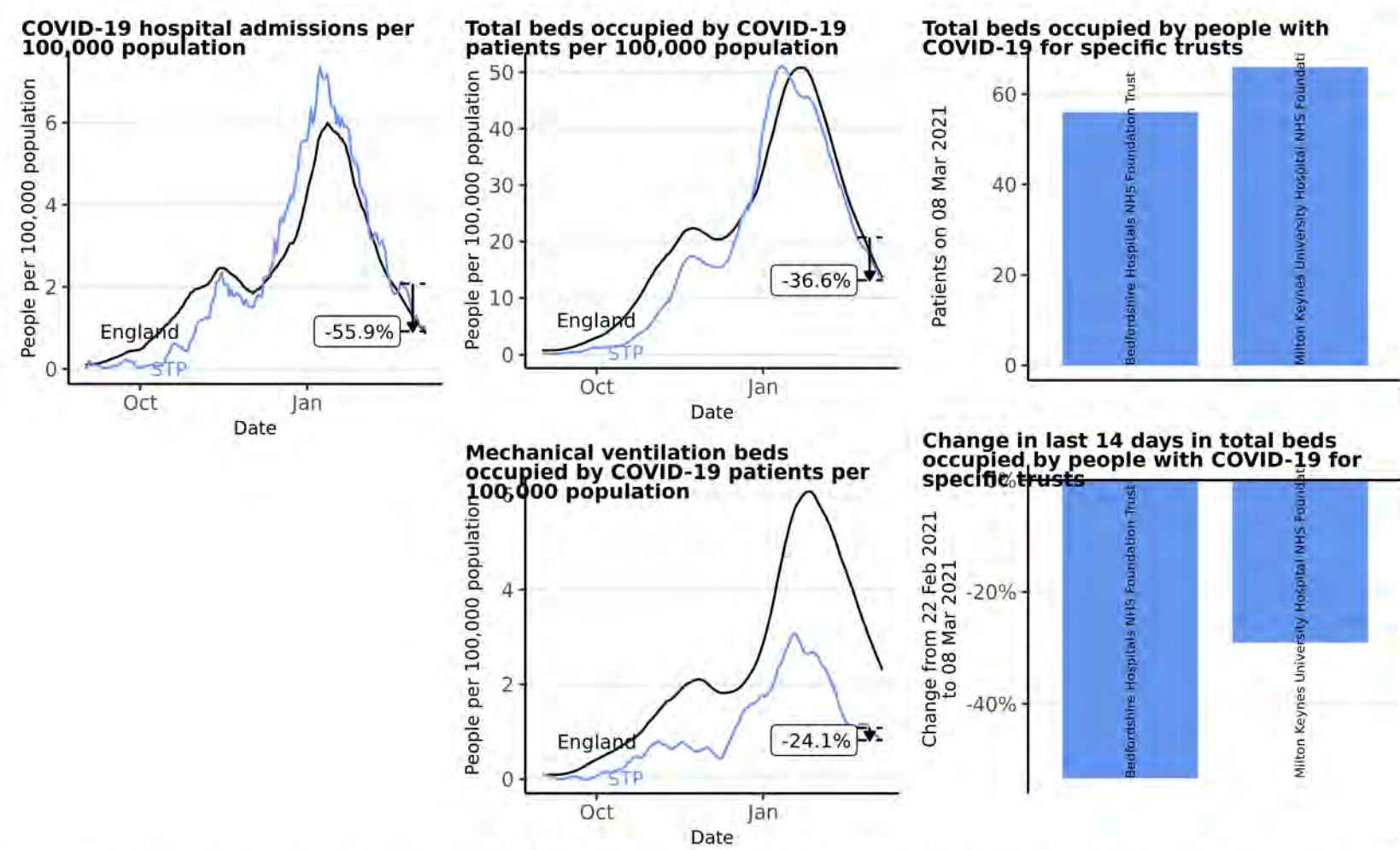

Source: Data from NHS COVID-19 Hospital Activity publications, <https://www.england.nhs.uk/statistics/statistical-work-areas/covid-19-hospital-activity>, from 01 September 2020 to 08 March 2021. Time series plots use 7 day rolling averages across data. Vertical arrows show the percentage change for that STP in the last 14 days, with the percentage given. Produced by Joint Biosecurity Centre.

Hospital metrics: Cambridgeshire and Peterborough

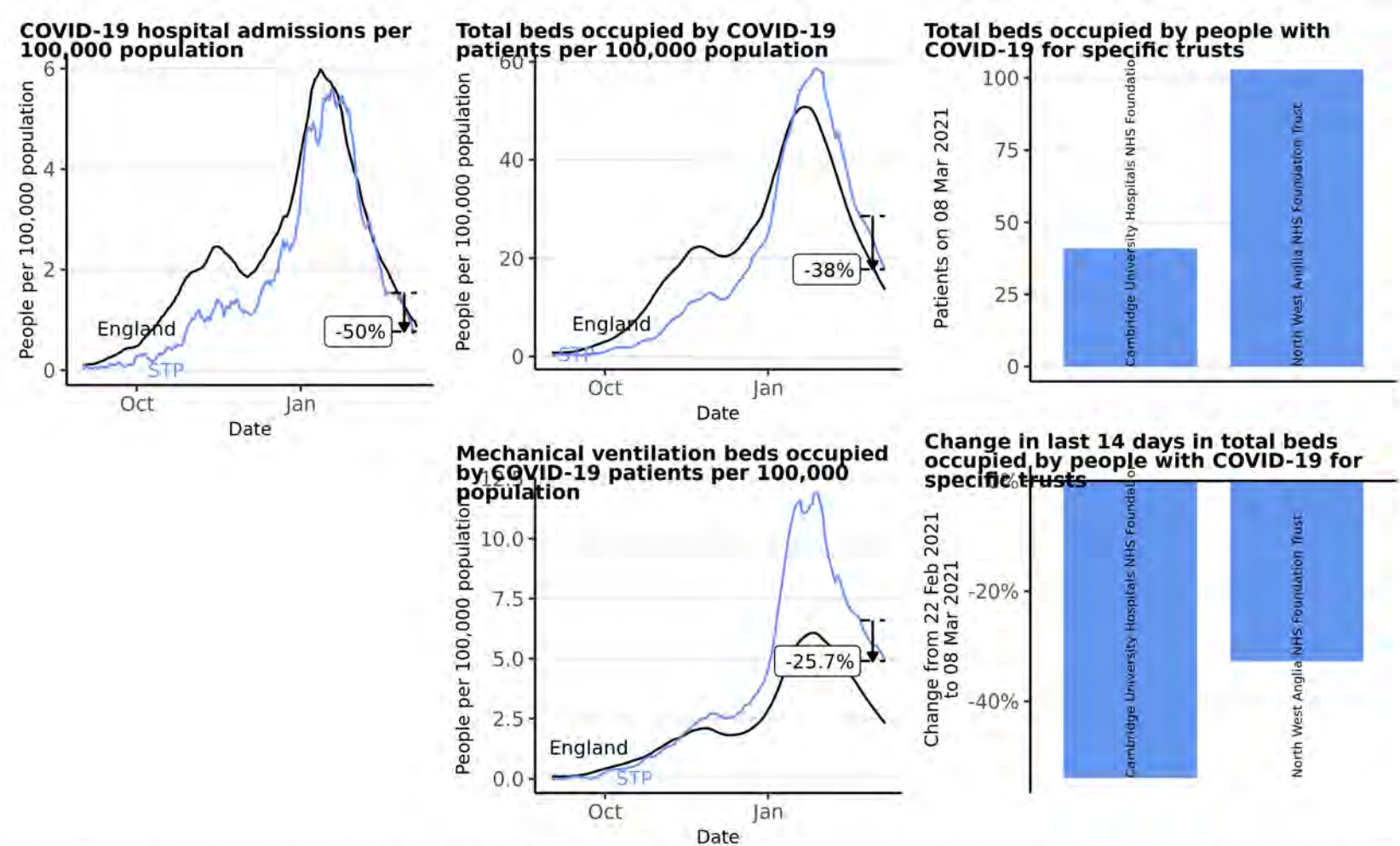

Source: Data from NHS COVID-19 Hospital Activity publications, <https://www.england.nhs.uk/statistics/statistical-work-areas/covid-19-hospital-activity>, from 01 September 2020 to 08 March 2021. Time series plots use 7 day rolling averages across data. Vertical arrows show the percentage change for that STP in the last 14 days, with the percentage given. Produced by Joint Biosecurity Centre.

Hospital metrics: Hertfordshire and West Essex

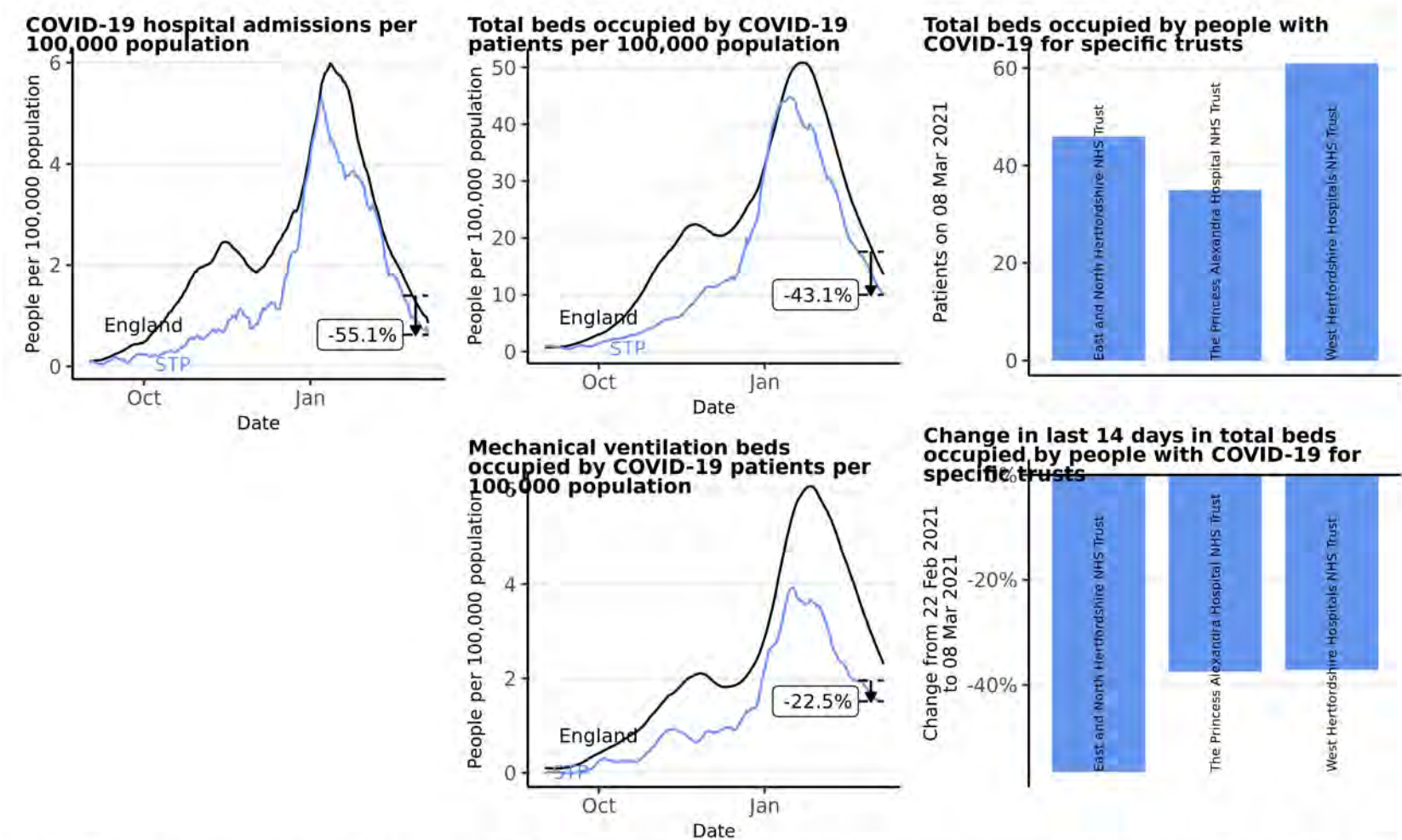

Source: Data from NHS COVID-19 Hospital Activity publications, <https://www.england.nhs.uk/statistics/statistical-work-areas/covid-19-hospital-activity>, from 01 September 2020 to 08 March 2021. Time series plots use 7 day rolling averages across data. Vertical arrows show the percentage change for that STP in the last 14 days, with the percentage given. Produced by Joint Biosecurity Centre.

Hospital metrics: Mid and South Essex

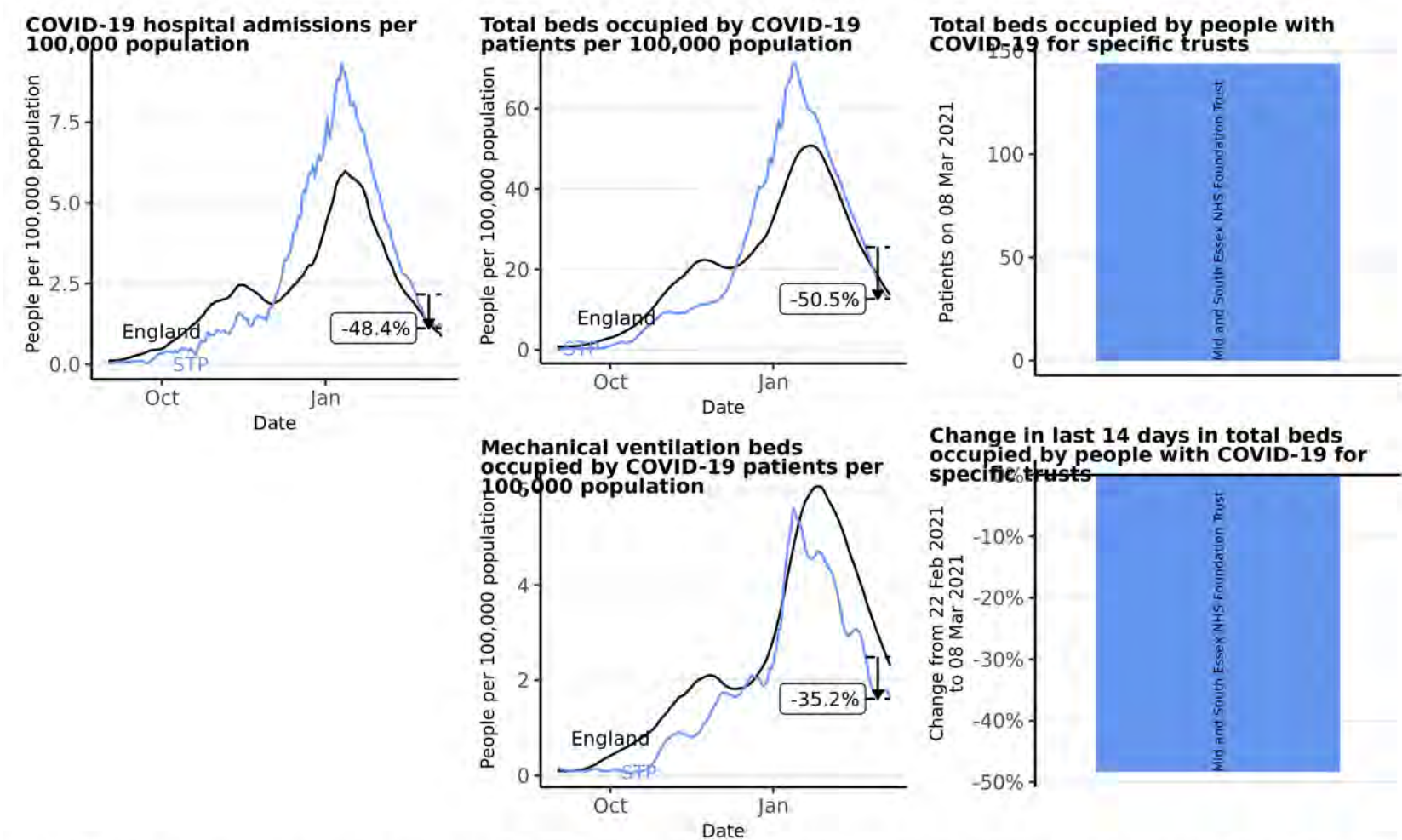

Source: Data from NHS COVID-19 Hospital Activity publications, <https://www.england.nhs.uk/statistics/statistical-work-areas/covid-19-hospital-activity>, from 01 September 2020 to 08 March 2021. Time series plots use 7 day rolling averages across data. Vertical arrows show the percentage change for that STP in the last 14 days, with the percentage given. Produced by Joint Biosecurity Centre.

Hospital metrics: Norfolk and Waveney Health and Care Partnership

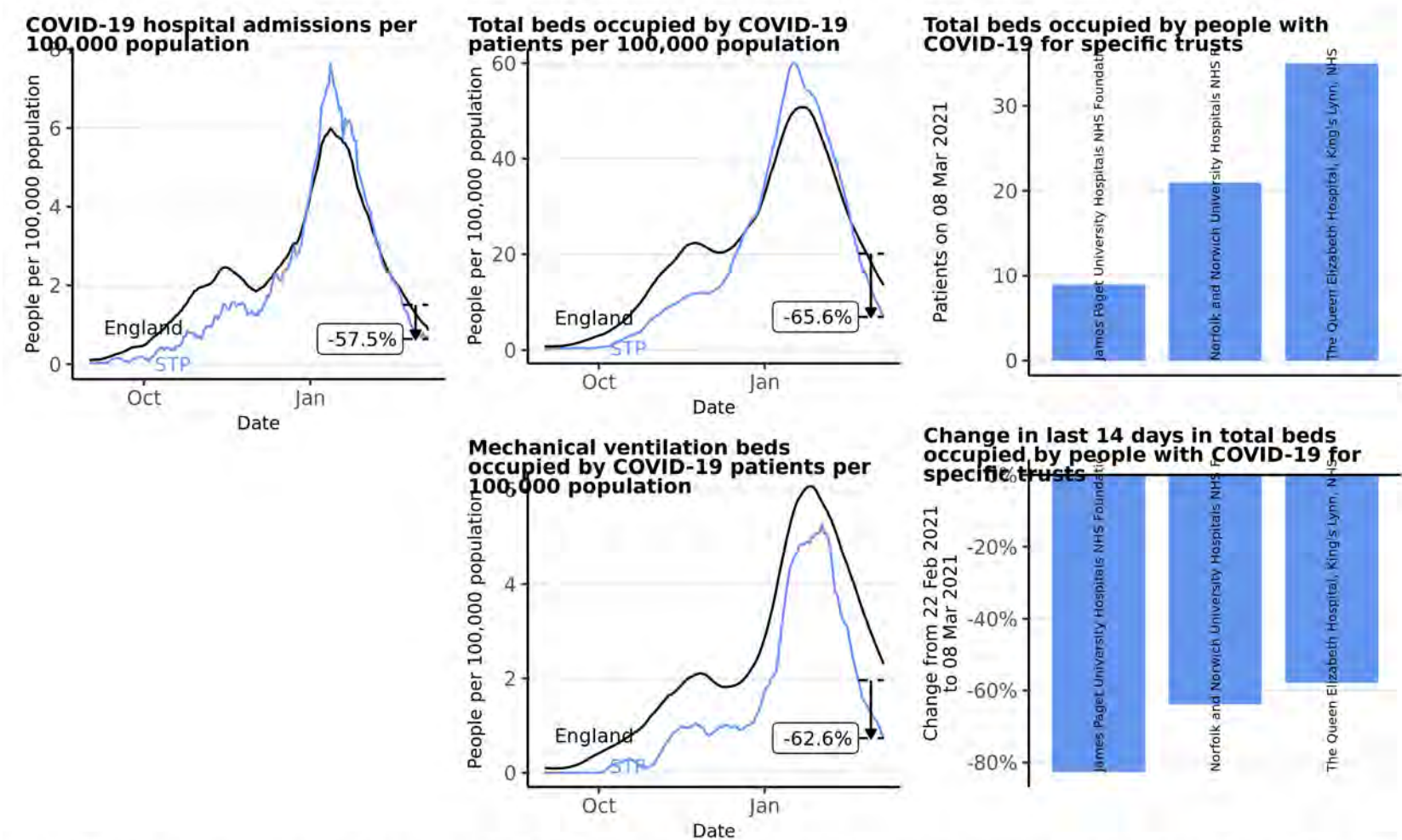

Source: Data from NHS COVID-19 Hospital Activity publications, <https://www.england.nhs.uk/statistics/statistical-work-areas/covid-19-hospital-activity>, from 01 September 2020 to 08 March 2021. Time series plots use 7 day rolling averages across data. Vertical arrows show the percentage change for that STP in the last 14 days, with the percentage given. Produced by Joint Biosecurity Centre.

Hospital metrics: Suffolk and North East Essex

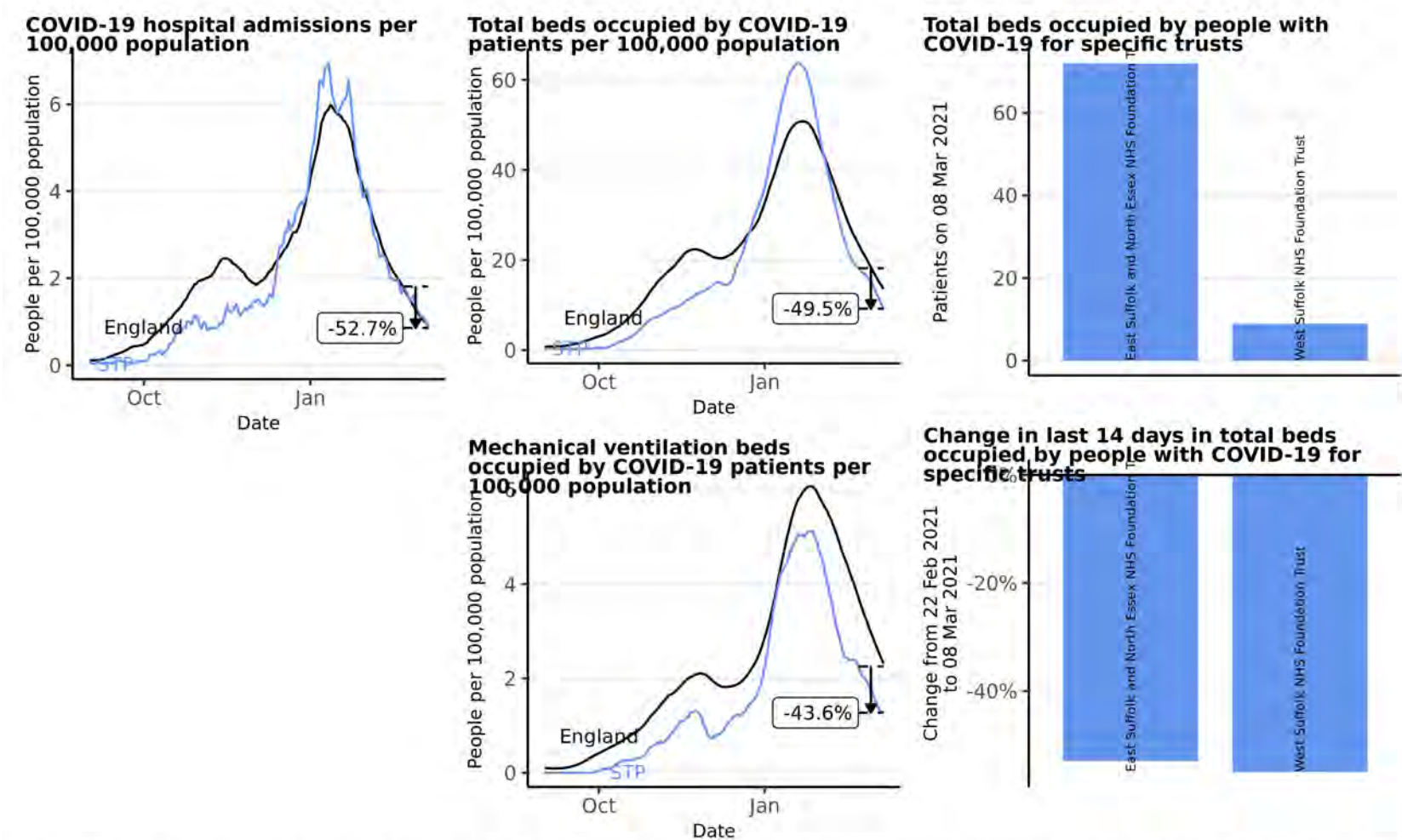

Source: Data from NHS COVID-19 Hospital Activity publications, <https://www.england.nhs.uk/statistics/statistical-work-areas/covid-19-hospital-activity>, from 01 September 2020 to 08 March 2021. Time series plots use 7 day rolling averages across data. Vertical arrows show the percentage change for that STP in the last 14 days, with the percentage given. Produced by Joint Biosecurity Centre.

East of England | Bedford, Central Bedfordshire, Luton and Milton Keynes

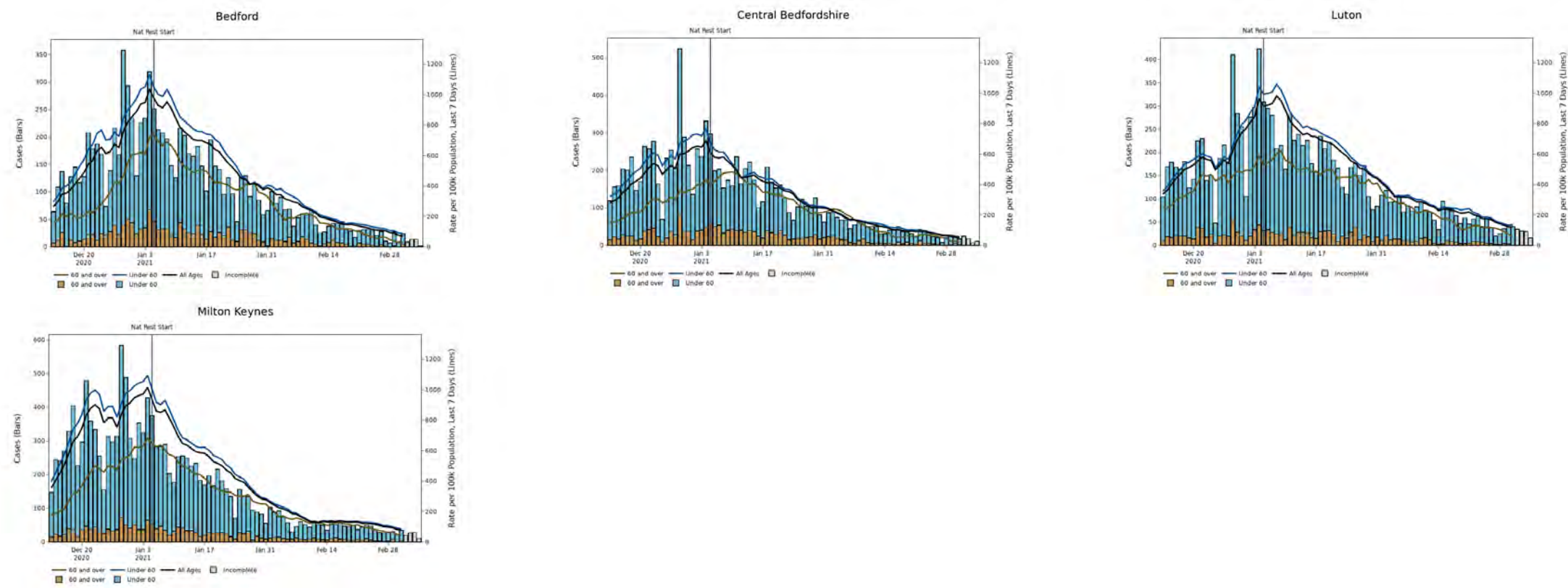

Note: Up to the most recent 4 days' worth of data include incomplete data and therefore provide an inaccurate projection for the number of cases and associated case rates in an area or region.

East of England | Cambridgeshire and Peterborough

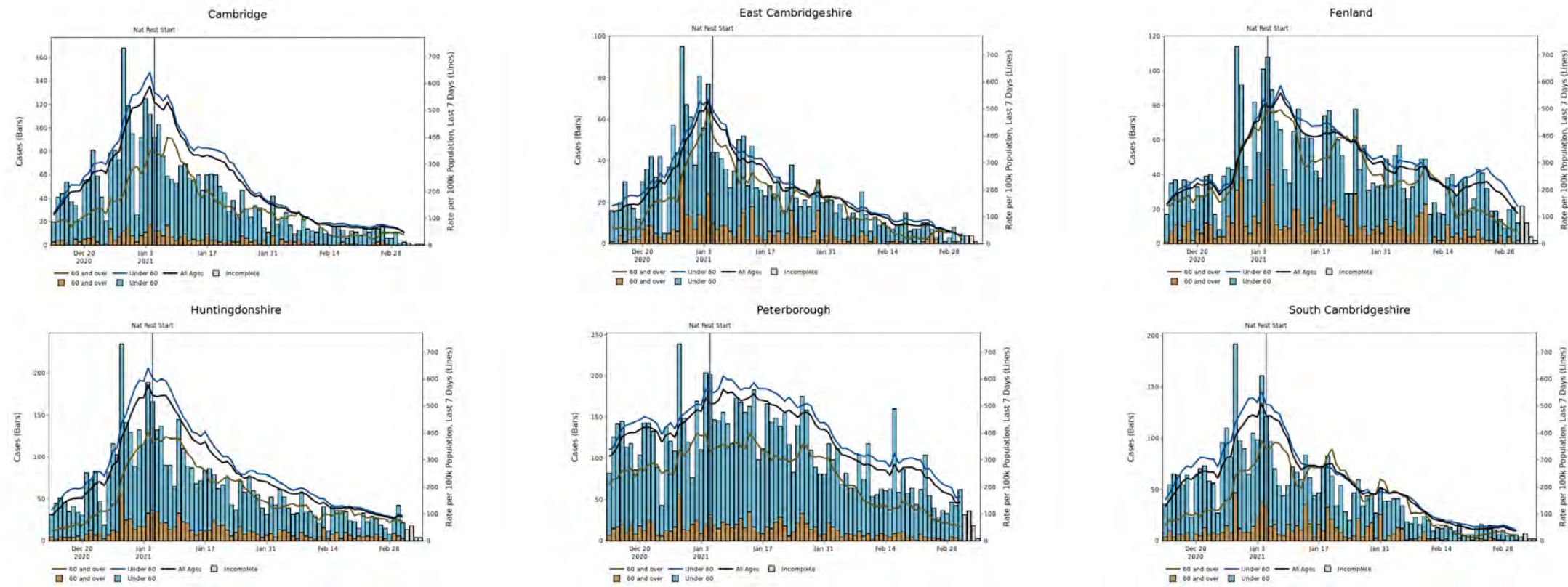

Note: Up to the most recent 4 days' worth of data include incomplete data and therefore provide an inaccurate projection for the number of cases and associated case rates in an area or region.

East of England | Essex, Thurrock and Southend-on-Sea

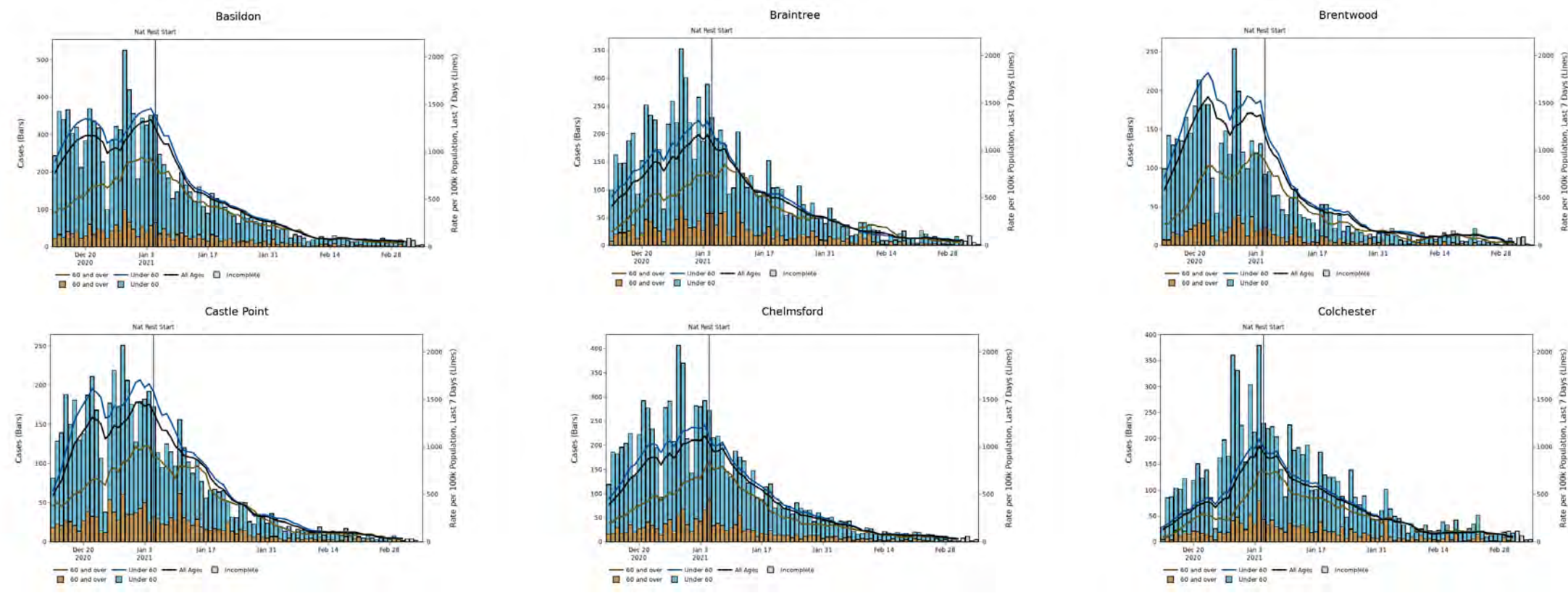

Note: Up to the most recent 4 days' worth of data include incomplete data and therefore provide an inaccurate projection for the number of cases and associated case rates in an area or region.

East of England | Essex, Thurrock and Southend-on-Sea

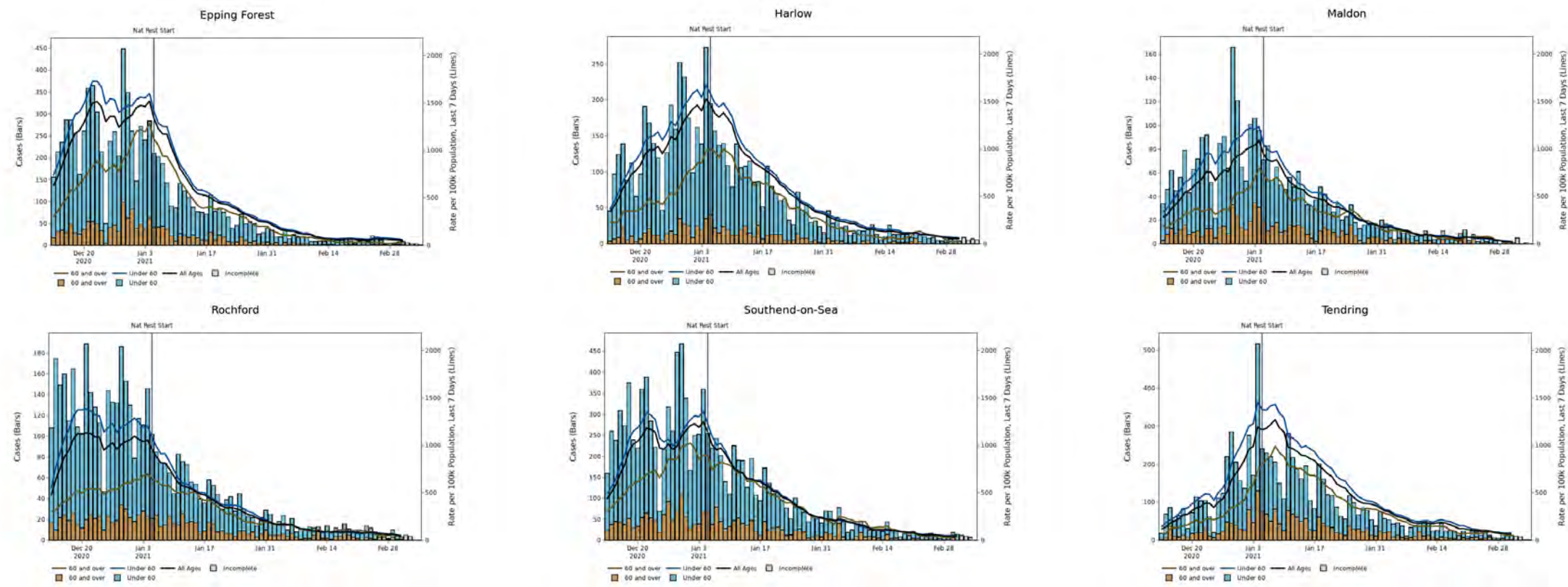

Note: Up to the most recent 4 days' worth of data include incomplete data and therefore provide an inaccurate projection for the number of cases and associated case rates in an area or region.

East of England | Essex, Thurrock and Southend-on-Sea

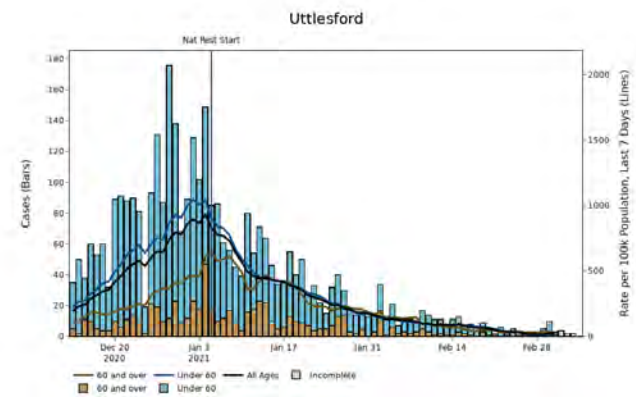
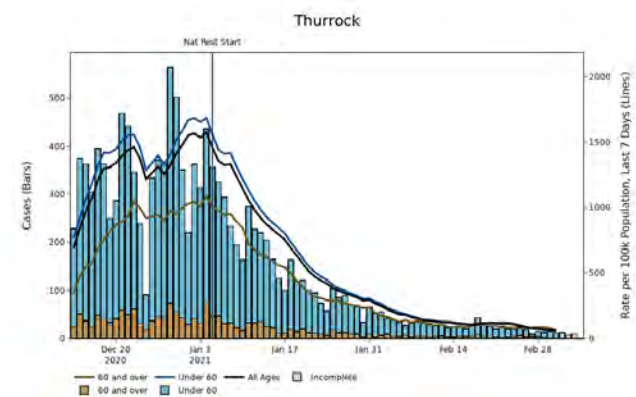

Note: Up to the most recent 4 days' worth of data include incomplete data and therefore provide an inaccurate projection for the number of cases and associated case rates in an area or region.

East of England | Hertfordshire

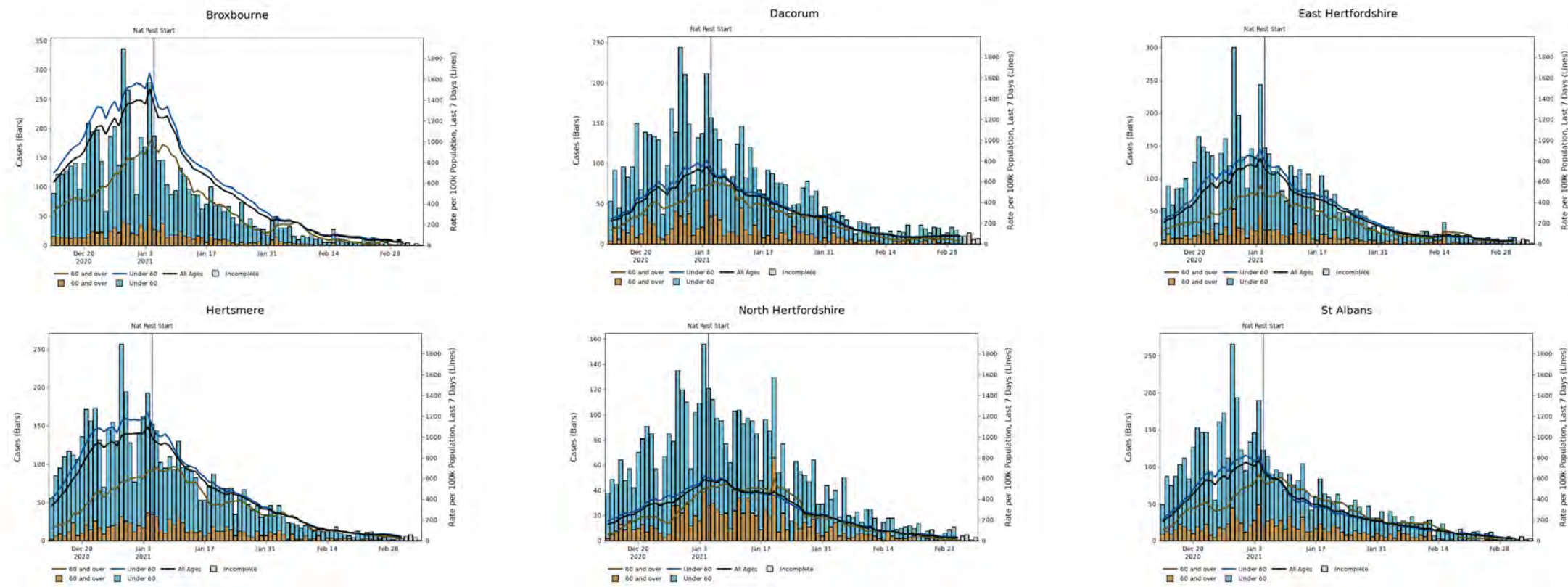

Note: Up to the most recent 4 days' worth of data include incomplete data and therefore provide an inaccurate projection for the number of cases and associated case rates in an area or region.

East of England | Hertfordshire

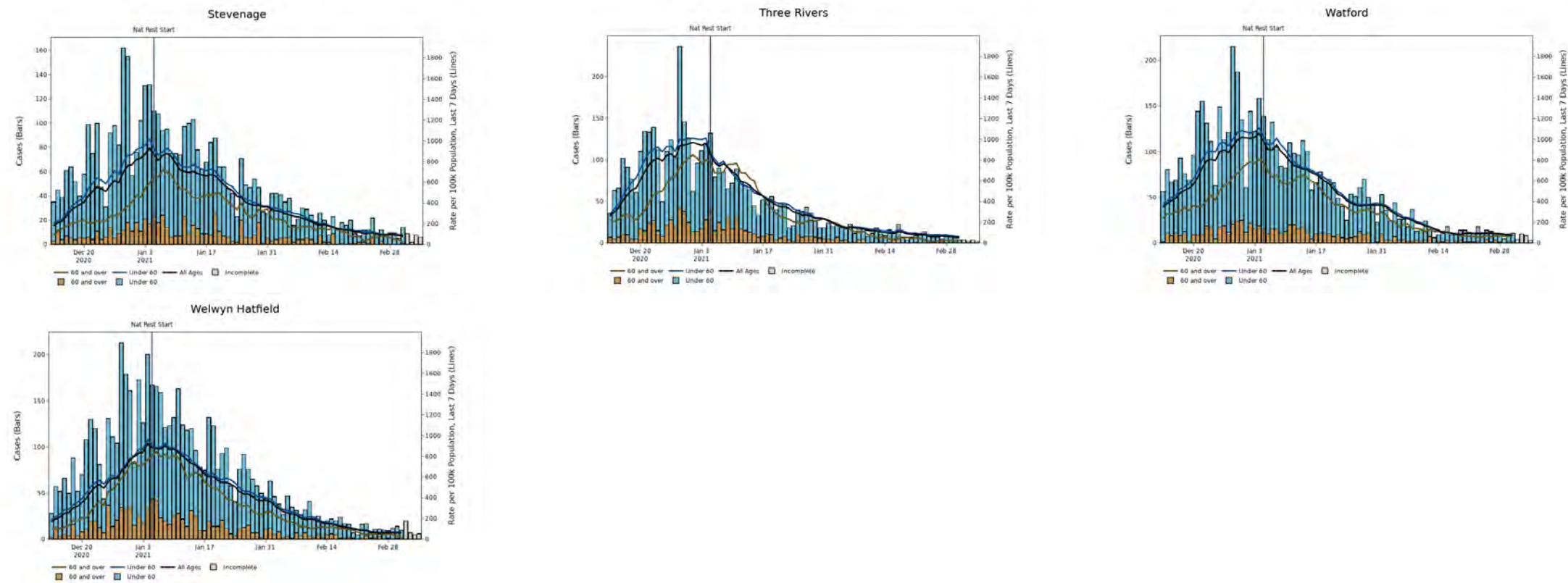

Note: Up to the most recent 4 days' worth of data include incomplete data and therefore provide an inaccurate projection for the number of cases and associated case rates in an area or region.

East of England | Norfolk

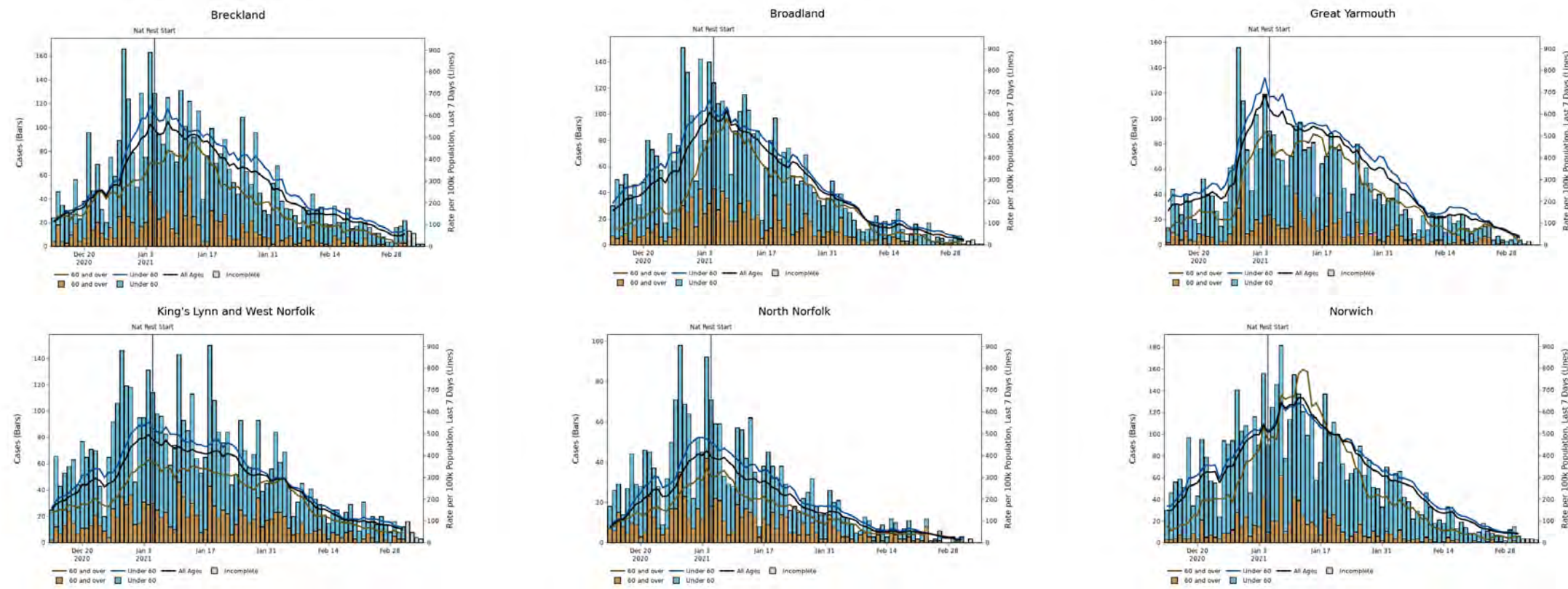

Note: Up to the most recent 4 days' worth of data include incomplete data and therefore provide an inaccurate projection for the number of cases and associated case rates in an area or region.

East of England | Norfolk

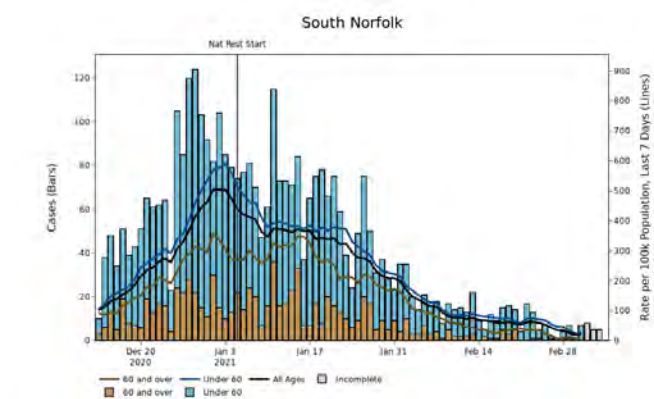

Note: Up to the most recent 4 days' worth of data include incomplete data and therefore provide an inaccurate projection for the number of cases and associated case rates in an area or region.

East of England | Suffolk

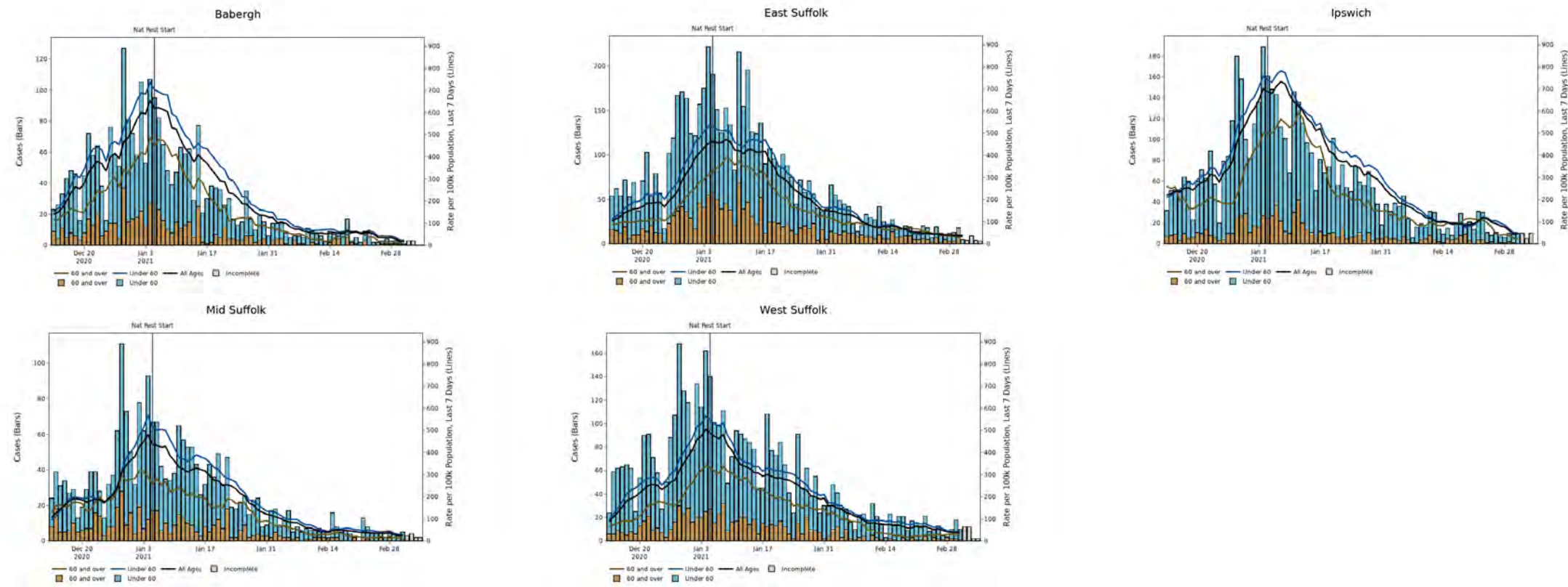

Note: Up to the most recent 4 days' worth of data include incomplete data and therefore provide an inaccurate projection for the number of cases and associated case rates in an area or region.

London

London Summary

Region(s) of interest	Population ('000)	Confirmed cases (last 7 days)	Community outbreaks (last 7 days)	Indicator 1: Case rate per 100,000 population (weekly)	Indicator 2: Case rate per 100,000 population aged 60 years and over (weekly)	Indicator 3: Percentage change in case rate per 100,000 from previous week	Indicator 4: Percentage individuals test positive (weekly) %	Individuals tested per 100,000 population (seven day moving average)
London	8,962	4,029	10	45 ↓ -26	34 ↓ -22	-37	2 ↓ -2	336.6
London	8,962	4,029	10	45 ↓ -26	34 ↓ -22	-37	2 ↓ -2	336.6

Note: Data from Public Health England, Outbreak Surveillance Team. Data is for the seven-day period from 25 February 2021 to 3 March 2021. The most recent 4 days' worth of data include incomplete data and therefore provide an inaccurate projection for the number of cases and associated case rates in an area or region. Trend arrows indicate whether there has been an increase or decrease compared to the same point 7 days ago (24 February 2021).

London regional case numbers, testing numbers and positivity, 01 Oct to 07 Mar 2021

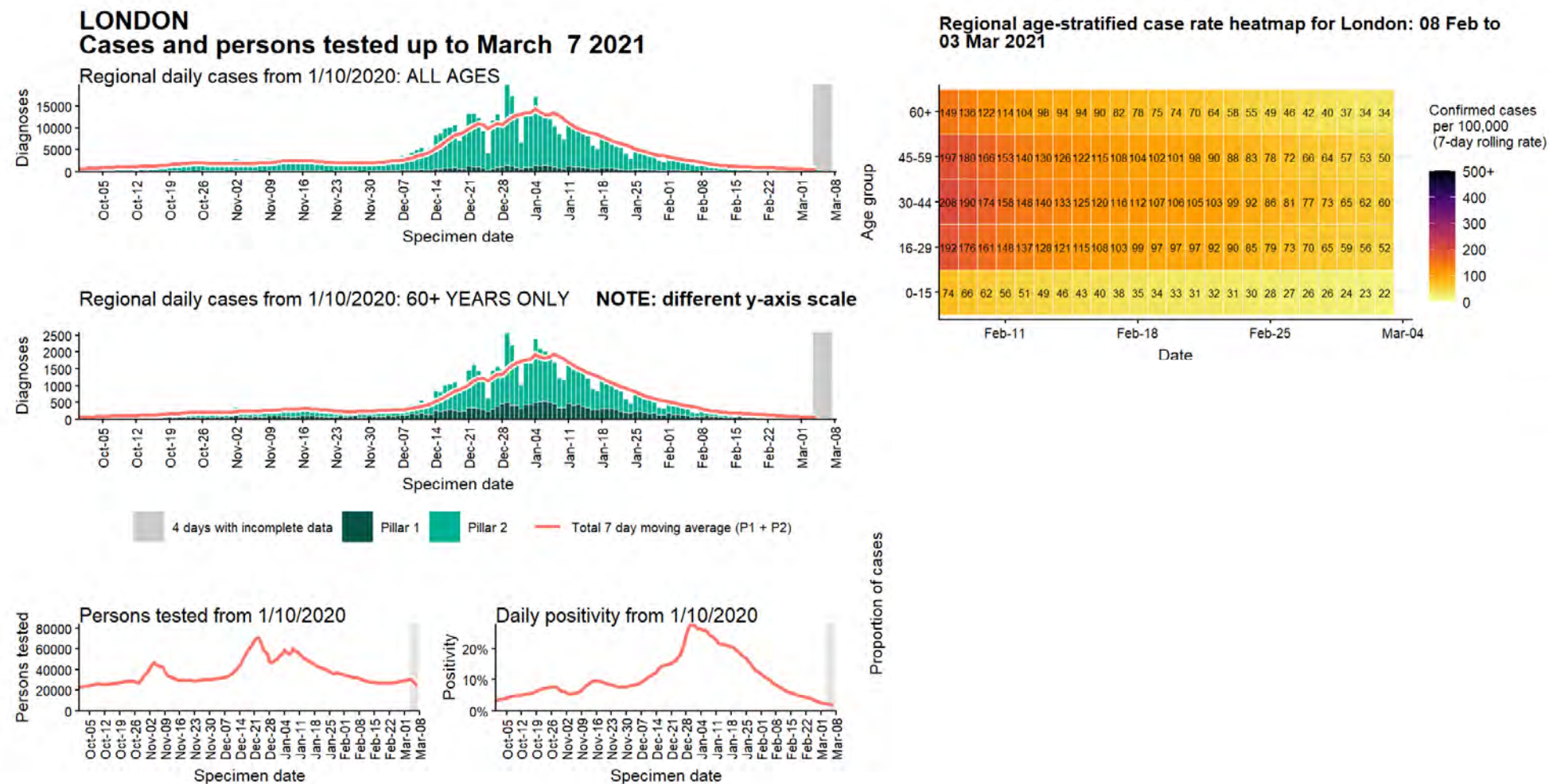

Note: Up to the most recent 4 days' worth of data include incomplete data and therefore provide an inaccurate projection for the number of cases and associated case rates

London regional summary

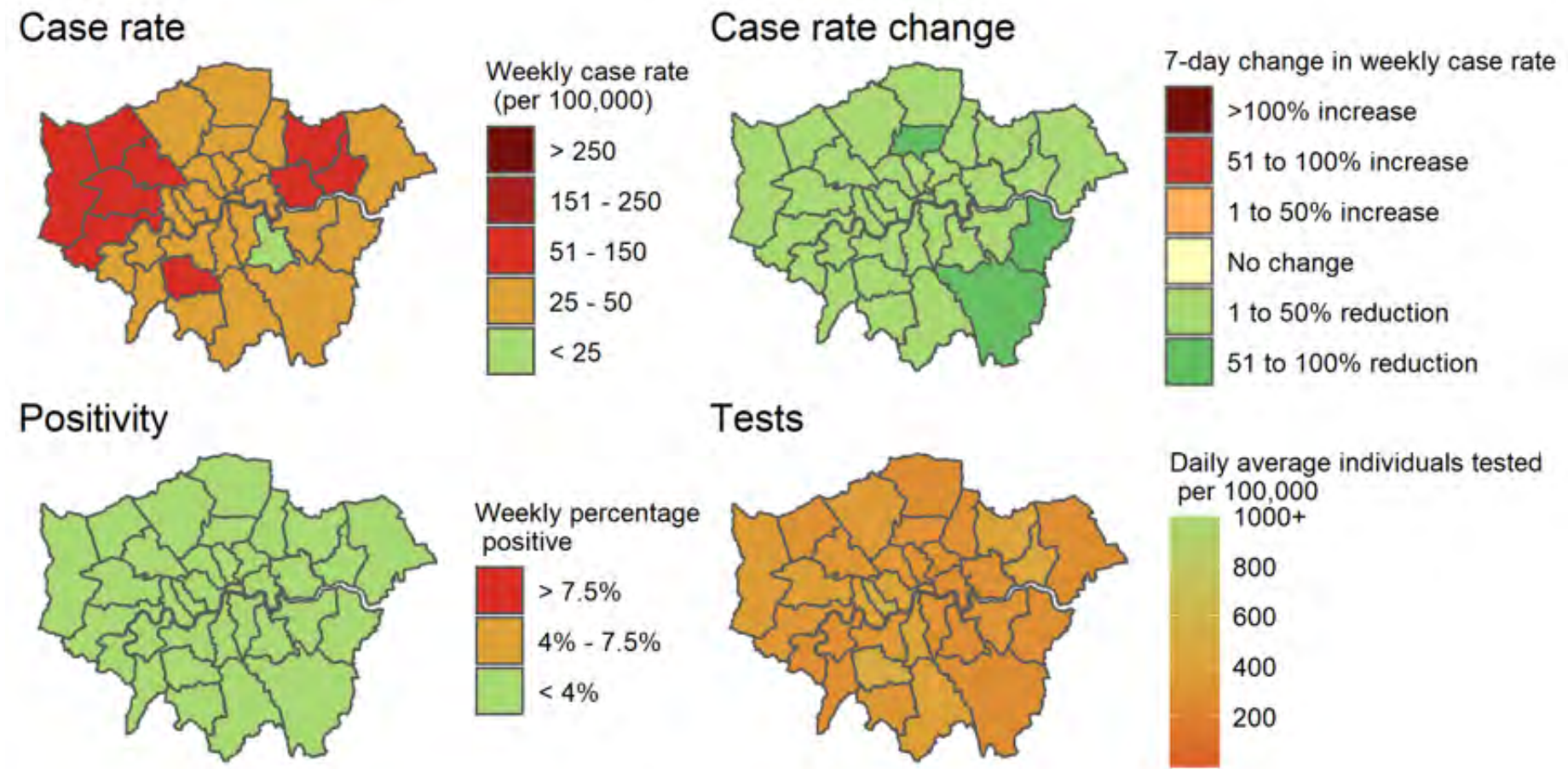

Due to the reporting delays for comparison between Local Authorities the most recent 4 days are excluded from the calculations of rates and moving averages. Data for specimens taken/outbreaks reported is between February 25 2021 and March 3 2021 (7 day) and the change with the previous 7-day period demonstrate how figures compare to the equivalent figure as of February 24 2021.

Produced by Outbreak Surveillance Team, PHE
Contains National Statistics data © Crown copyright and database right 2021

London: COVID-19 hospital admissions and inpatients

DAILY NUMBERS OF COVID-19 PATIENTS ADMITTED TO HOSPITAL

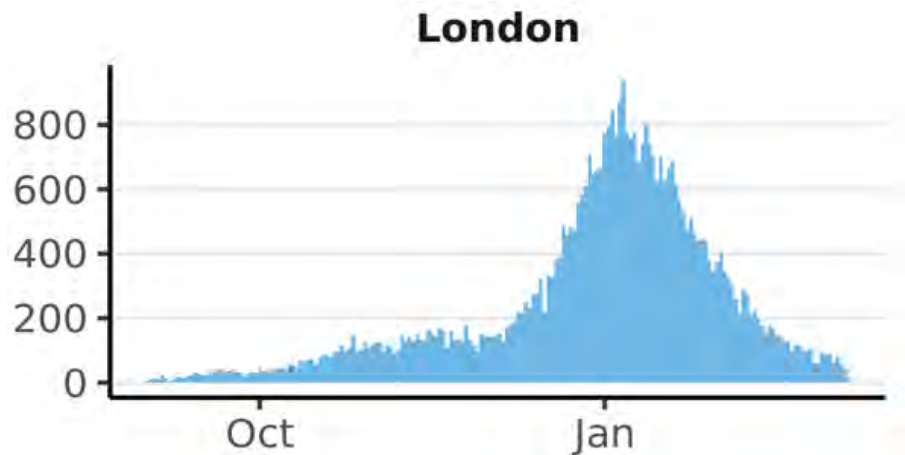

NOTE: Hospital admissions include both patients admitted with confirmed COVID-19 and inpatients newly diagnosed with COVID-19.

Source: NHS England & Improvement COVID-19 Hospital Activity Data, from 01 September 2020 to 07 March 2021. Produced by Joint Biosecurity Centre.

DAILY COUNT OF CONFIRMED COVID-19 PATIENTS IN HOSPITAL AT 8AM



NOTE: graph shows bed occupancy, not new admissions.

Source: NHS England & Improvement COVID-19 Hospital Activity Data, from 01 September 2020 to 08 March 2021. Produced by Joint Biosecurity Centre.

London: Mortality

Daily deaths within 28 days of positive COVID-19 test in London

Grey region indicates where figures are likely to be incomplete.

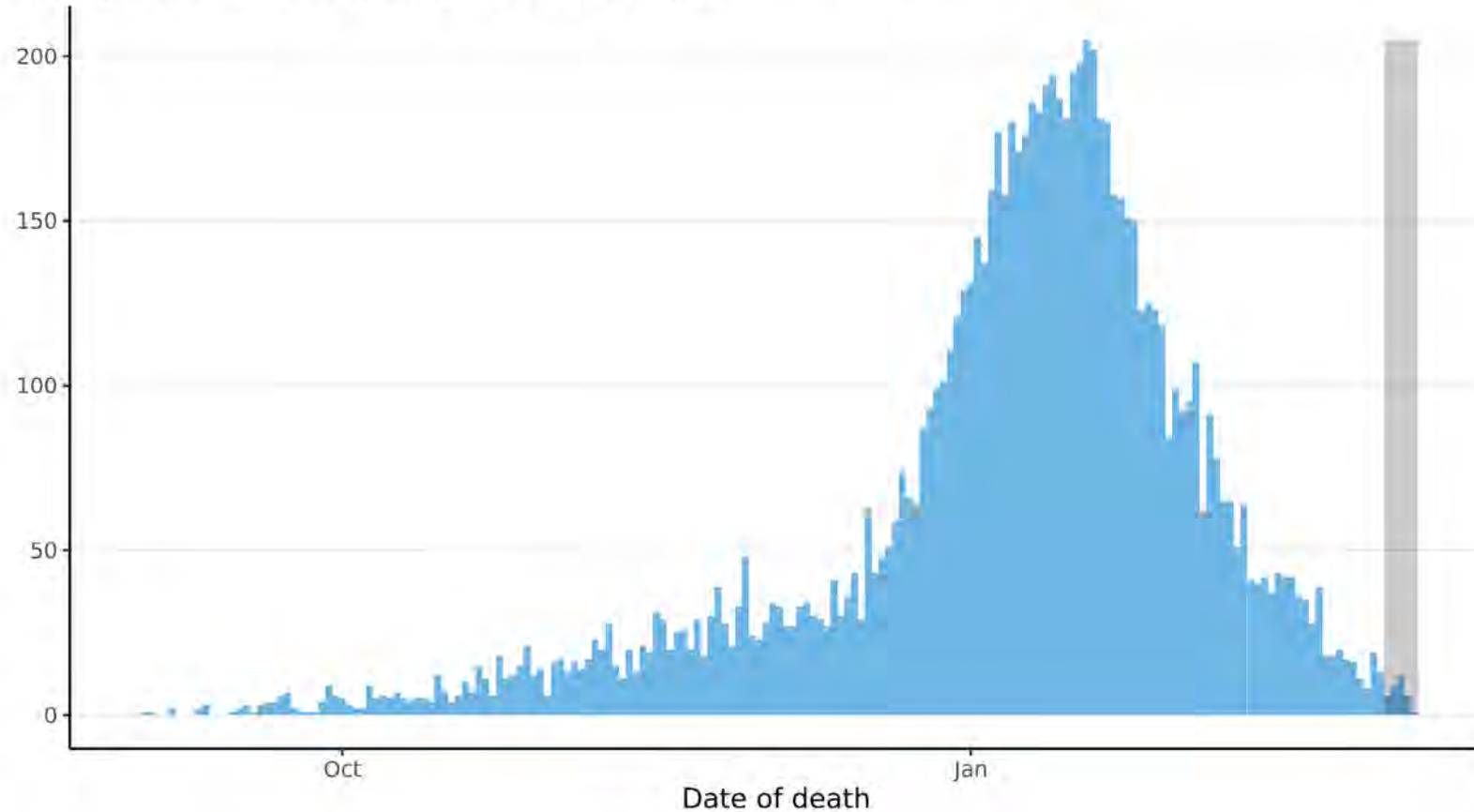

Source: UK Coronavirus Dashboard, from 01 September 2020 to 07 March 2021. Produced by Joint Biosecurity Centre.

Note: Data on COVID-19 associated deaths in England are produced by Public Health England (PHE) from multiple sources linked to confirmed case data. Deaths newly reported each day cover the 24 hours up to 5pm on the previous day. The most recent 5 days' worth of data include incomplete data and therefore provide an inaccurate projection for the number of cases and associated case rates in an area or region.

Hospital metrics: East London Health and Care Partnership

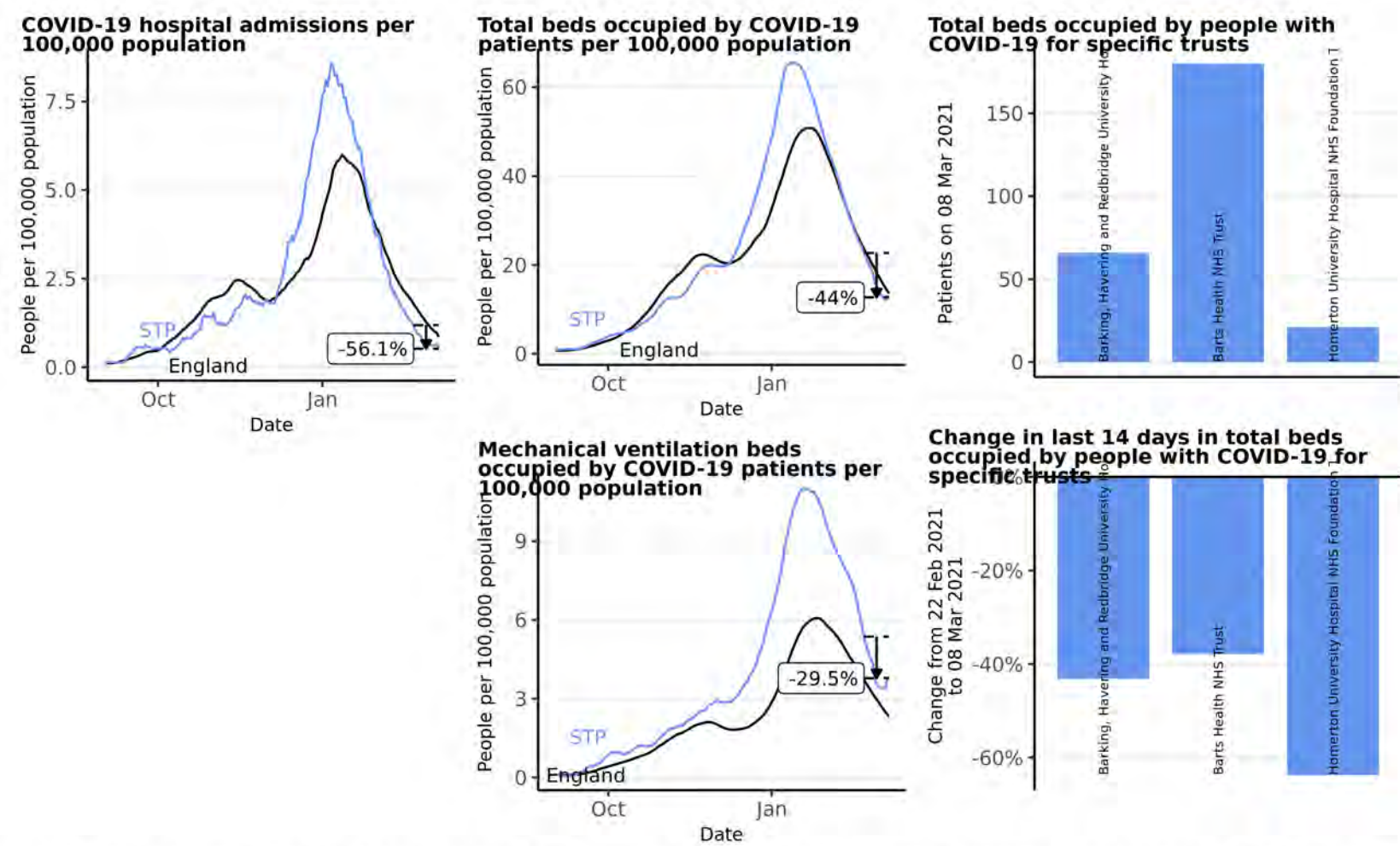

Source: Data from NHS COVID-19 Hospital Activity publications, <https://www.england.nhs.uk/statistics/statistical-work-areas/covid-19-hospital-activity>, from 01 September 2020 to 08 March 2021. Time series plots use 7 day rolling averages across data. Vertical arrows show the percentage change for that STP in the last 14 days, with the percentage given. Produced by Joint Biosecurity Centre.

Hospital metrics: North London Partners in Health and Care

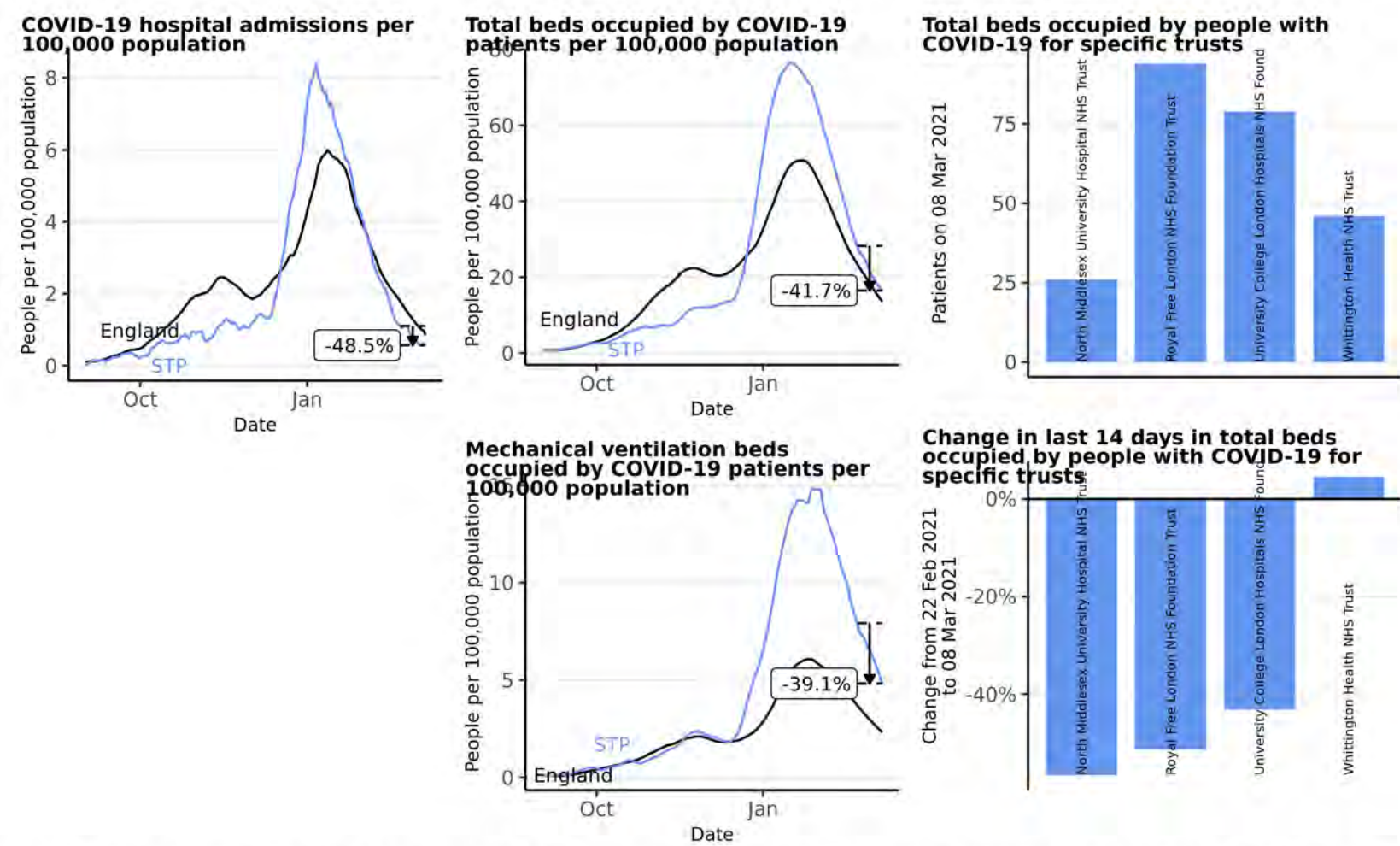

Source: Data from NHS COVID-19 Hospital Activity publications, <https://www.england.nhs.uk/statistics/statistical-work-areas/covid-19-hospital-activity>, from 01 September 2020 to 08 March 2021. Time series plots use 7 day rolling averages across data. Vertical arrows show the percentage change for that STP in the last 14 days, with the percentage given. Produced by Joint Biosecurity Centre.

Hospital metrics: North West London Health and Care Partnership

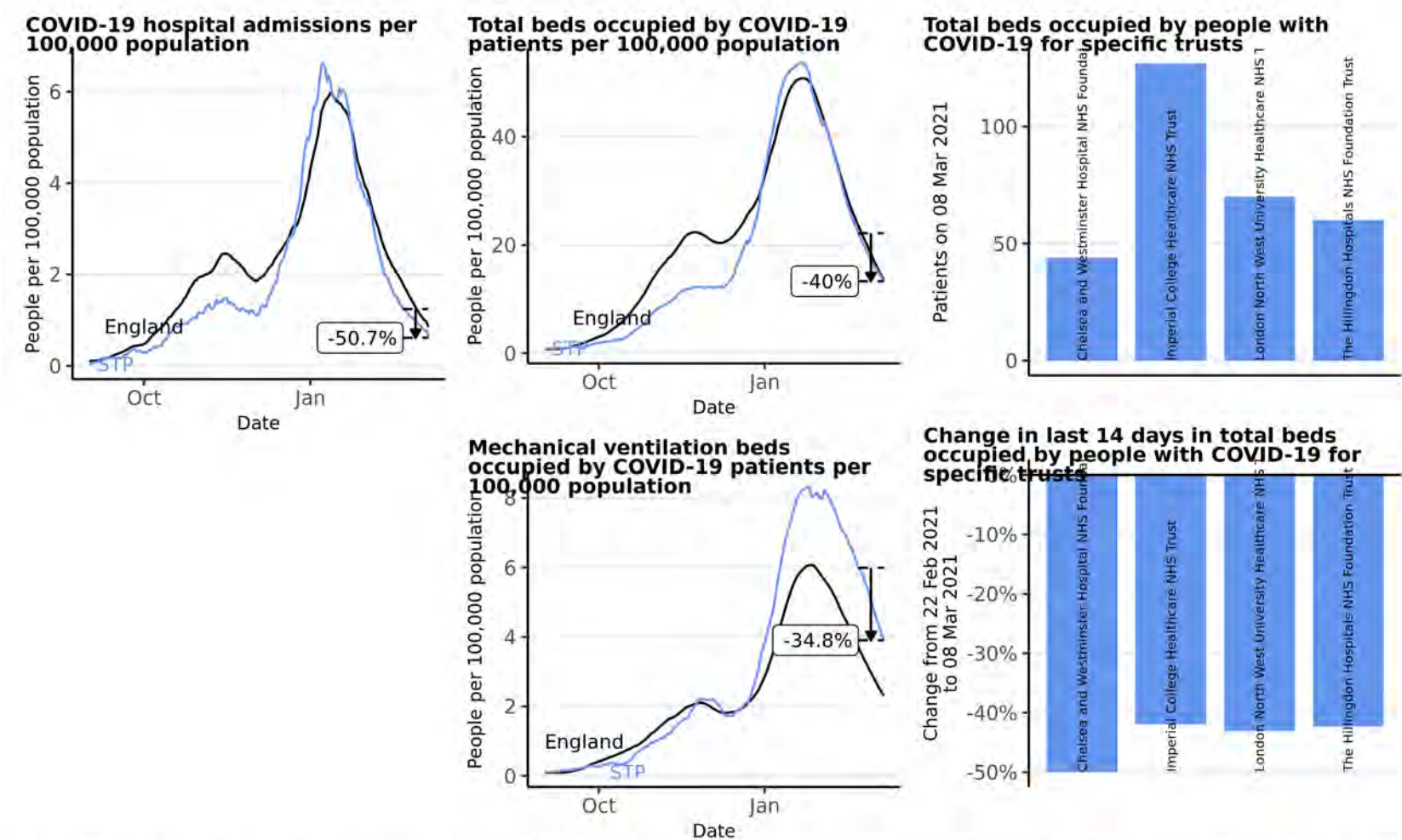

Source: Data from NHS COVID-19 Hospital Activity publications, <https://www.england.nhs.uk/statistics/statistical-work-areas/covid-19-hospital-activity>, from 01 September 2020 to 08 March 2021. Time series plots use 7 day rolling averages across data. Vertical arrows show the percentage change for that STP in the last 14 days, with the percentage given. Produced by Joint Biosecurity Centre.

Hospital metrics: Our Healthier South East London

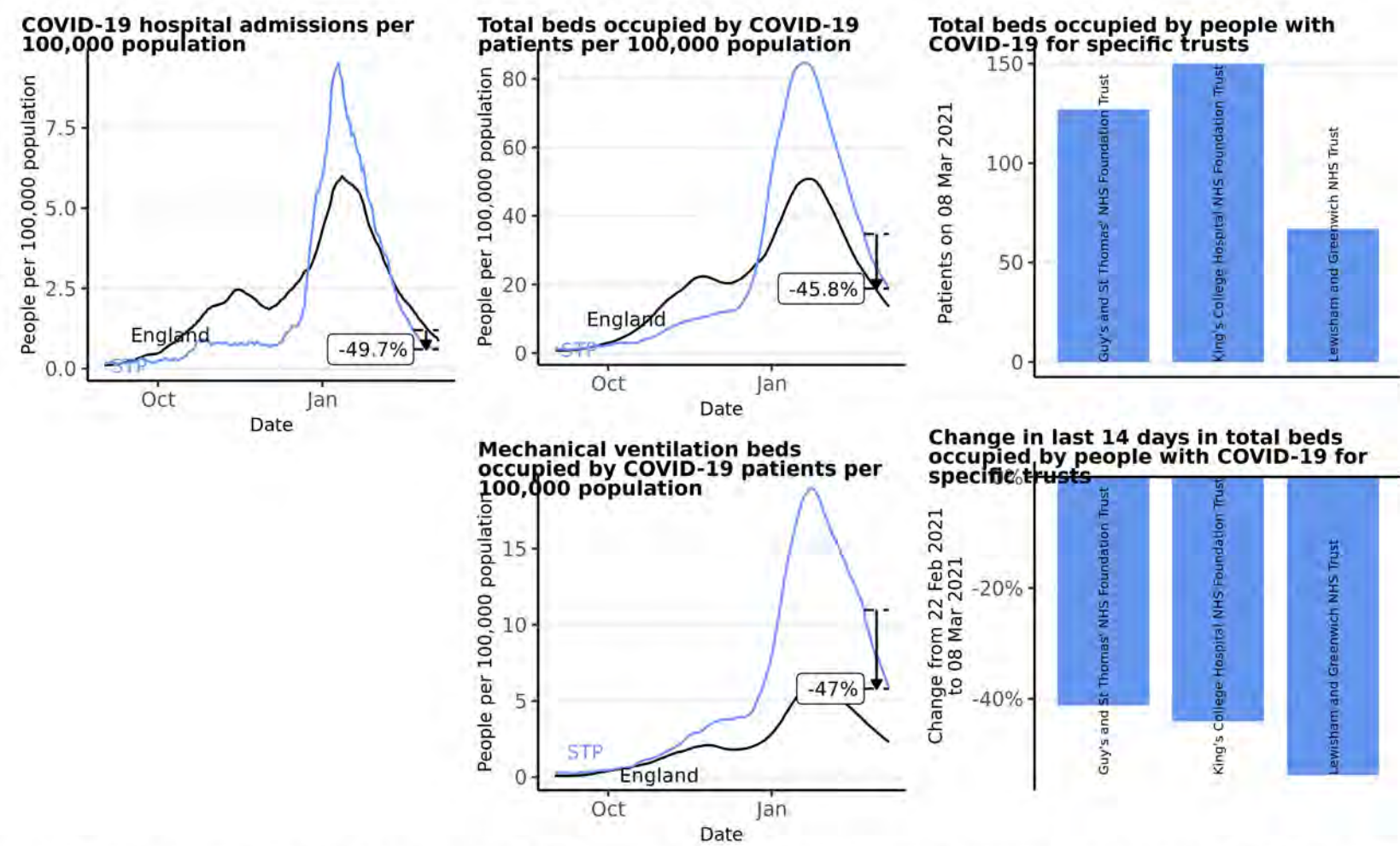

Source: Data from NHS COVID-19 Hospital Activity publications, <https://www.england.nhs.uk/statistics/statistical-work-areas/covid-19-hospital-activity>, from 01 September 2020 to 08 March 2021. Time series plots use 7 day rolling averages across data. Vertical arrows show the percentage change for that STP in the last 14 days, with the percentage given. Produced by Joint Biosecurity Centre.

Hospital metrics: South West London Health and Care Partnership

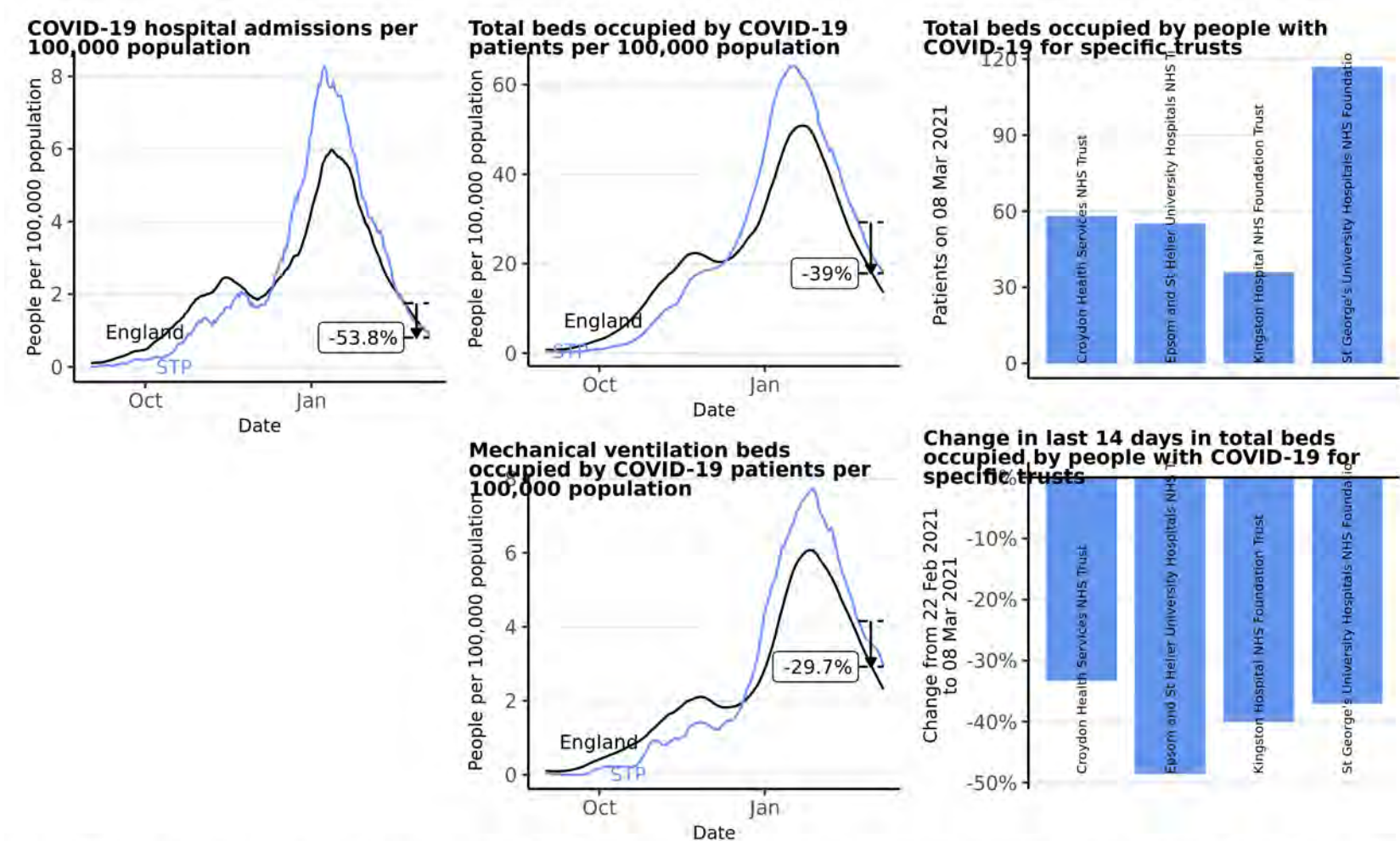

Source: Data from NHS COVID-19 Hospital Activity publications, <https://www.england.nhs.uk/statistics/statistical-work-areas/covid-19-hospital-activity>, from 01 September 2020 to 08 March 2021. Time series plots use 7 day rolling averages across data. Vertical arrows show the percentage change for that STP in the last 14 days, with the percentage given. Produced by Joint Biosecurity Centre.

London | London

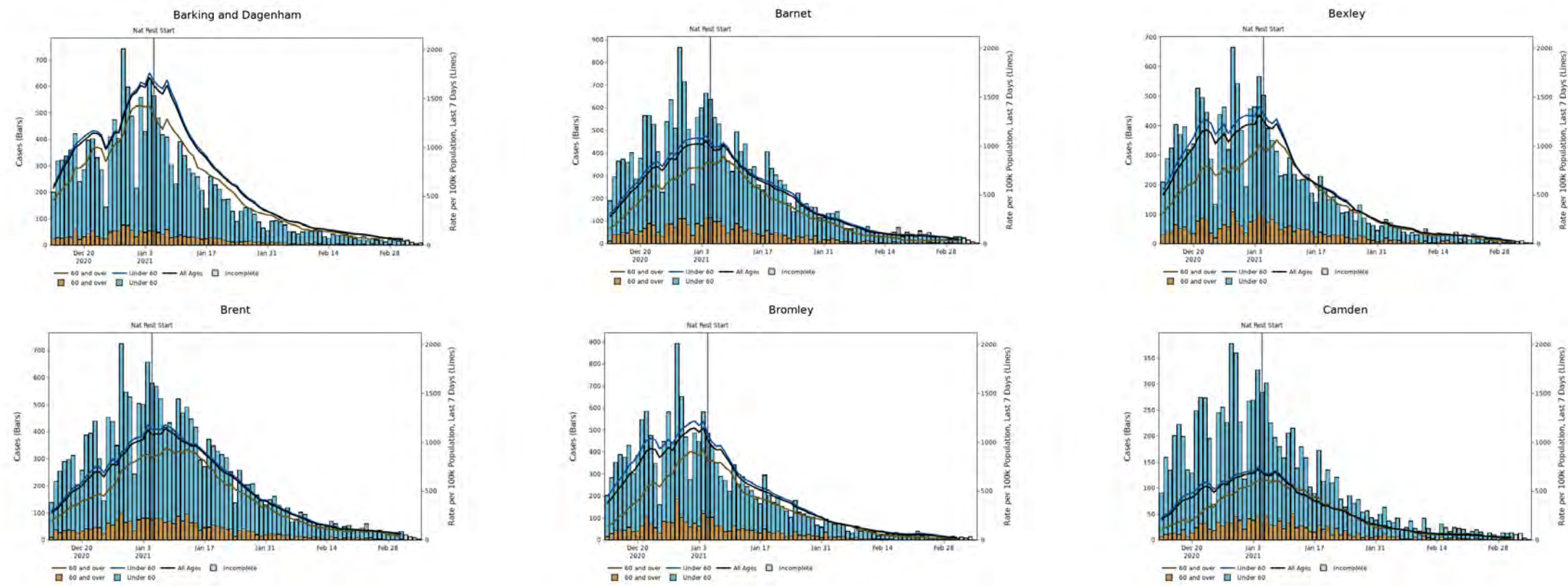

Note: Up to the most recent 4 days' worth of data include incomplete data and therefore provide an inaccurate projection for the number of cases and associated case rates in an area or region.

London | London

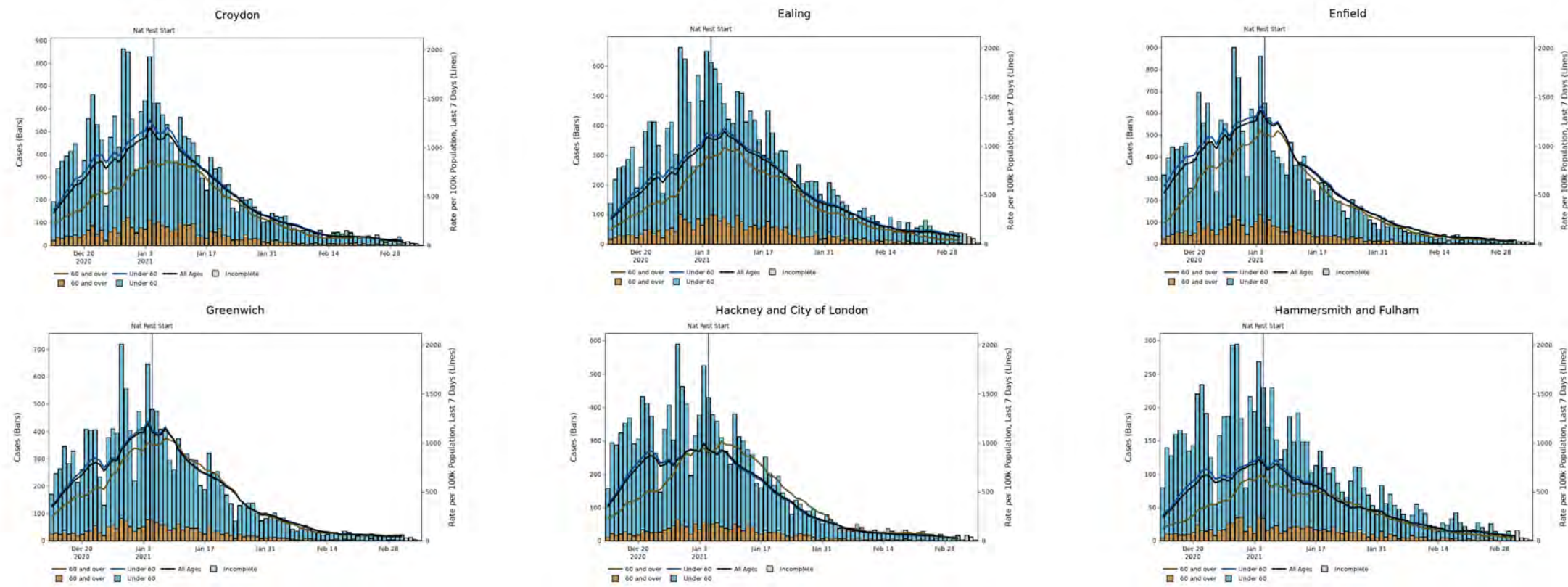

Note: Up to the most recent 4 days' worth of data include incomplete data and therefore provide an inaccurate projection for the number of cases and associated case rates in an area or region.

London | London

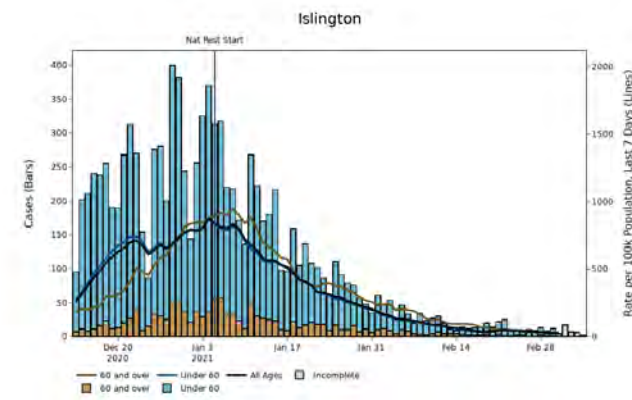
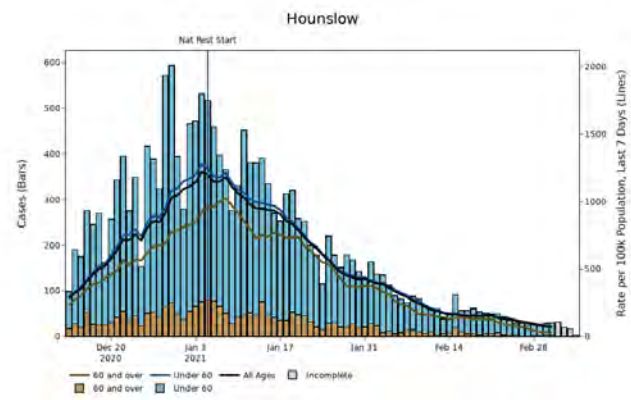
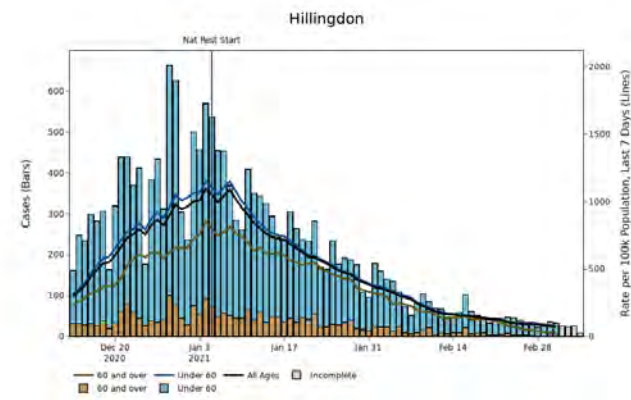
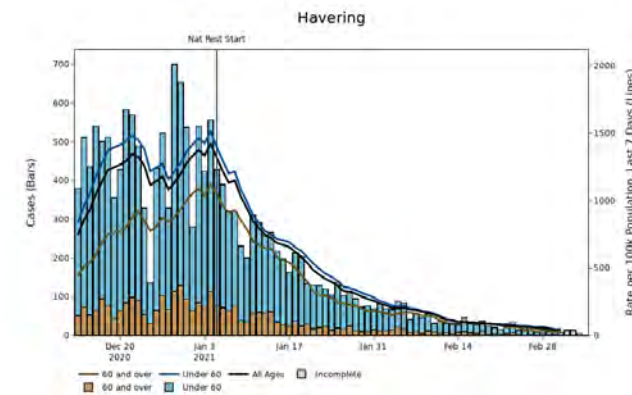
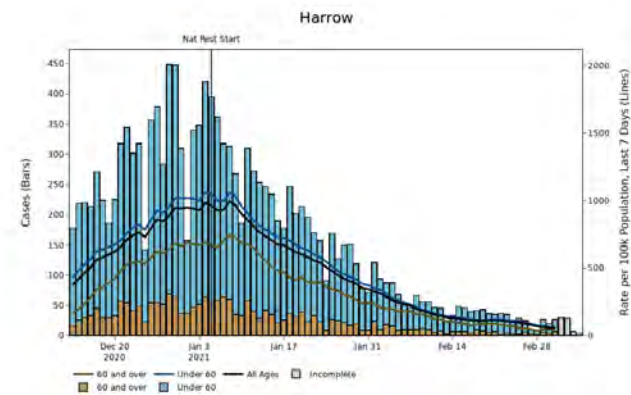
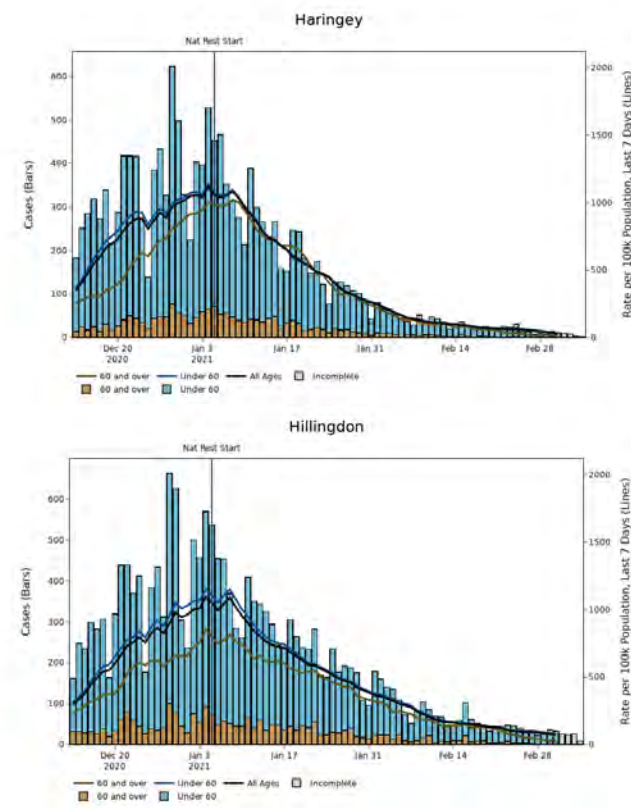

Note: Up to the most recent 4 days' worth of data include incomplete data and therefore provide an inaccurate projection for the number of cases and associated case rates in an area or region.

London | London

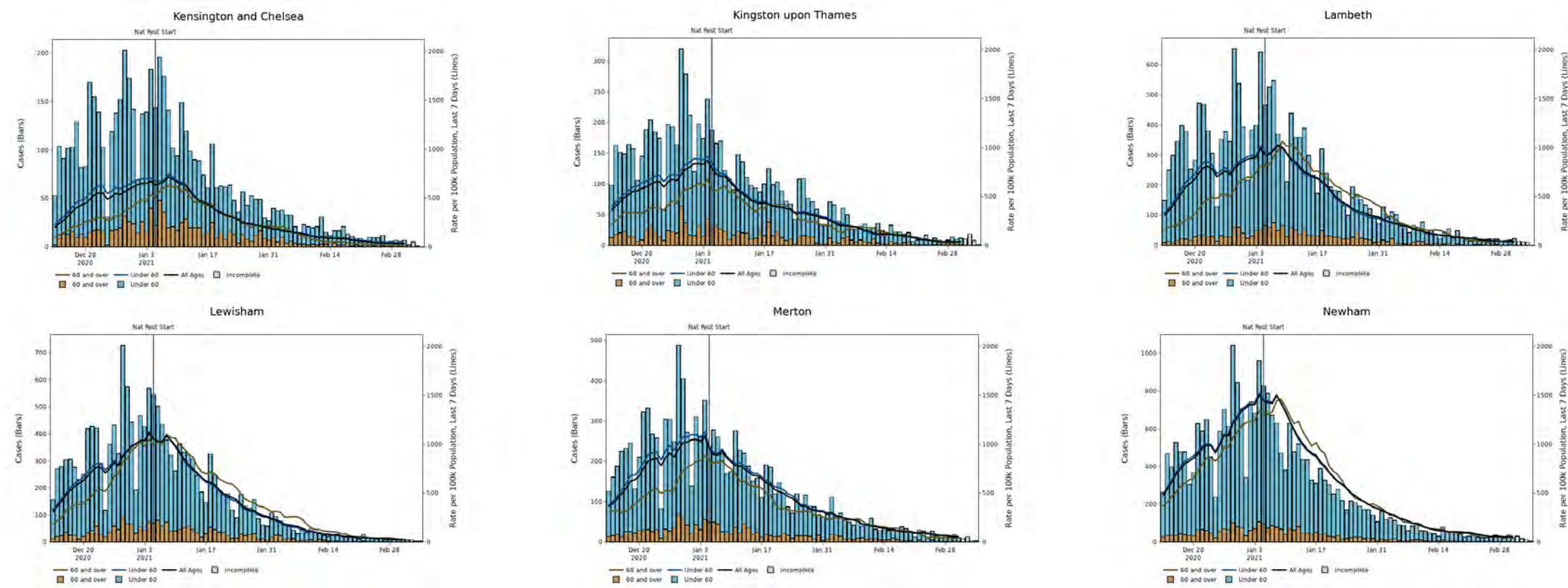

Note: Up to the most recent 4 days' worth of data include incomplete data and therefore provide an inaccurate projection for the number of cases and associated case rates in an area or region.

London | London

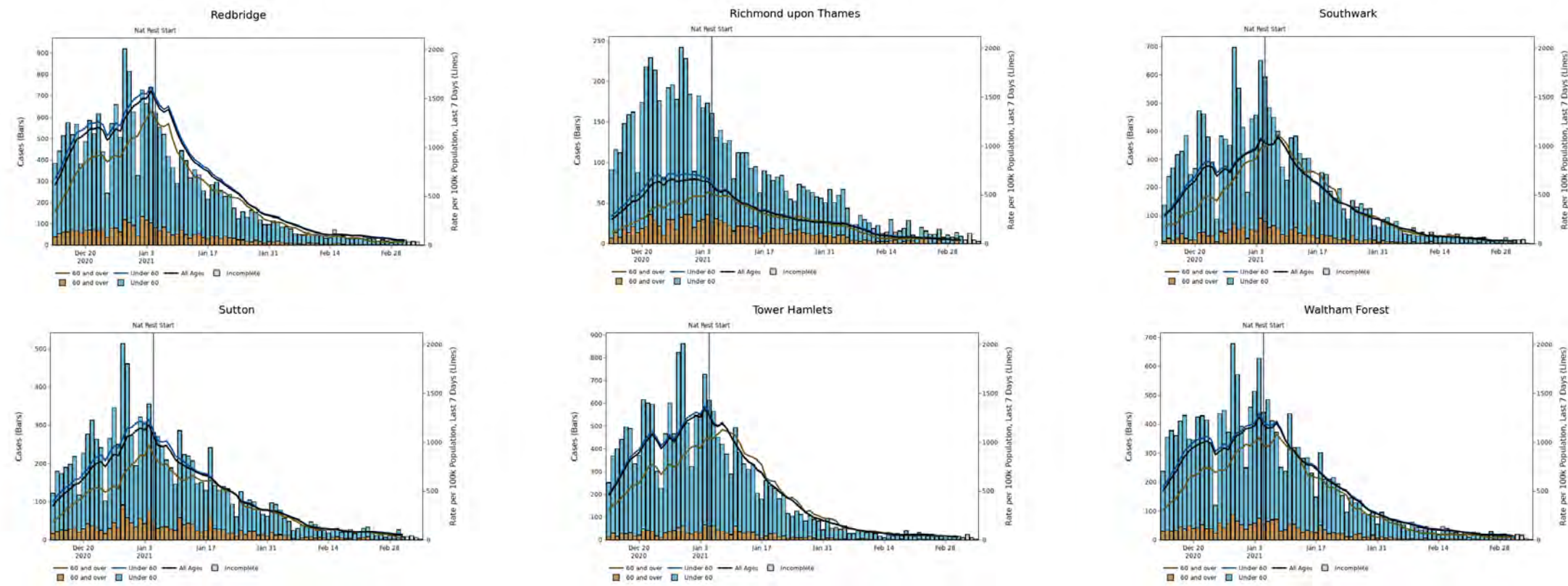

Note: Up to the most recent 4 days' worth of data include incomplete data and therefore provide an inaccurate projection for the number of cases and associated case rates in an area or region.

London | London

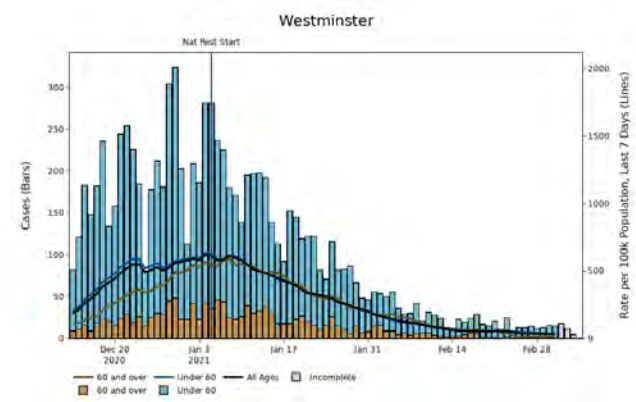
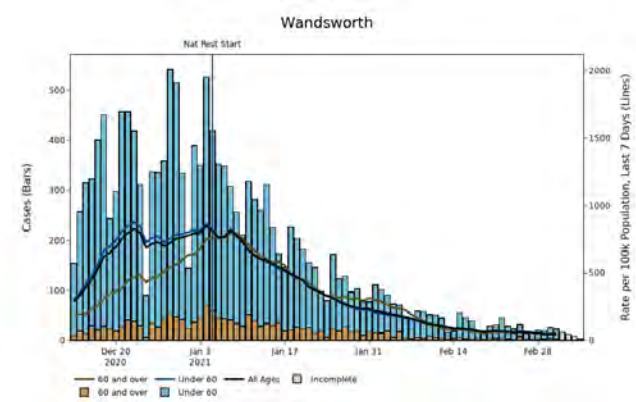

Note: Up to the most recent 4 days' worth of data include incomplete data and therefore provide an inaccurate projection for the number of cases and associated case rates in an area or region.

South East

South East Summary

Region(s) of interest	Population ('000)	Confirmed cases (last 7 days)	Community outbreaks (last 7 days)	Indicator 1: Case rate per 100,000 population (weekly)	Indicator 2: Case rate per 100,000 population aged 60 years and over (weekly)	Indicator 3: Percentage change in case rate per 100,000 from previous week	Indicator 4: Percentage individuals test positive (weekly) %	Individuals tested per 100,000 population (seven day moving average)
Berkshire	915	452	0	49 ↓ -35	30 ↓ -25	-41	2 ↓ -2	341.7
Buckinghamshire	544	325	1	60 ↓ -24	46 ↓ -29	-29	2 ↓ -2	422.2
East and West Sussex, and Brighton and Hove	1,712	592	1	35 ↓ -29	23 ↓ -24	-45	2 ↓ -1	363.6
Hampshire, Portsmouth, Southampton and the Isle of Wight	1,992	849	2	43 ↓ -32	26 ↓ -18	-43	2 ↓ -1	403.1
Kent and Medway	1,860	757	5	41 ↓ -17	34 ↓ -15	-29	2 ↓ -1	279.7
Oxfordshire	692	255	4	37 ↓ -33	28 ↓ -10	-47	2 ↓ -2	349.4
Surrey	1,196	421	0	35 ↓ -22	25 ↓ -15	-38	2 ↓ -1	343.8
South East	8,911	3,651	13	41 ↓ -27	28 ↓ -19	-40	2 ↓ -1	352.5

Note: Data from Public Health England, Outbreak Surveillance Team. Data is for the seven-day period from 25 February 2021 to 3 March 2021. The most recent 4 days' worth of data include incomplete data and therefore provide an inaccurate projection for the number of cases and associated case rates in an area or region. Trend arrows indicate whether there has been an increase or decrease compared to the same point 7 days ago (24 February 2021).

South East regional summary

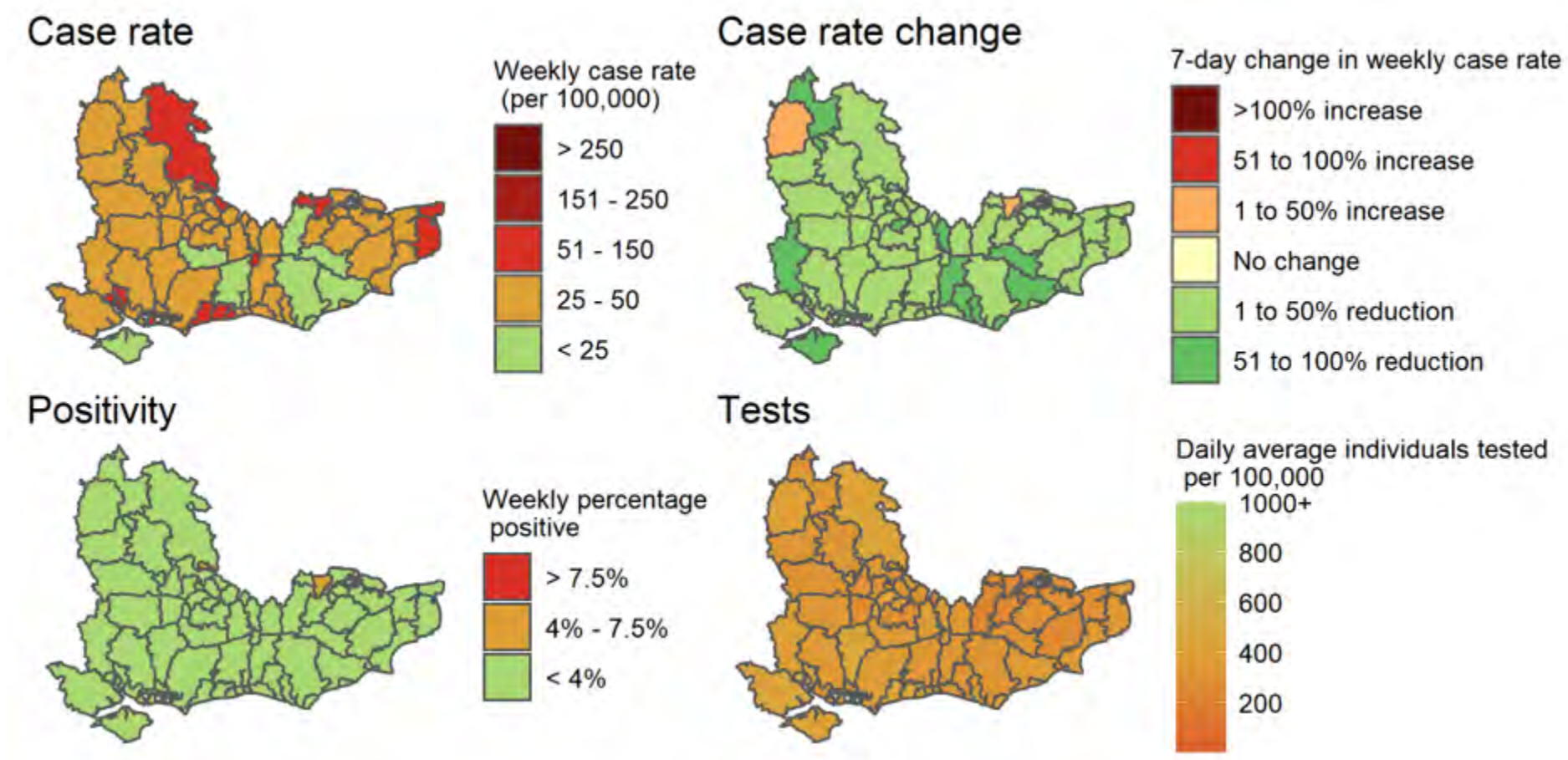

Due to the reporting delays for comparison between Local Authorities the most recent 4 days are excluded from the calculations of rates and moving averages. Data for specimens taken/outbreaks reported is between February 25 2021 and March 3 2021 (7 day) and the change with the previous 7-day period demonstrate how figures compare to the equivalent figure as of February 24 2021.

Produced by Outbreak Surveillance Team, PHE
Contains National Statistics data © Crown copyright and database right 2021

South East: COVID-19 hospital admissions and inpatients

DAILY NUMBERS OF COVID-19 PATIENTS ADMITTED TO HOSPITAL

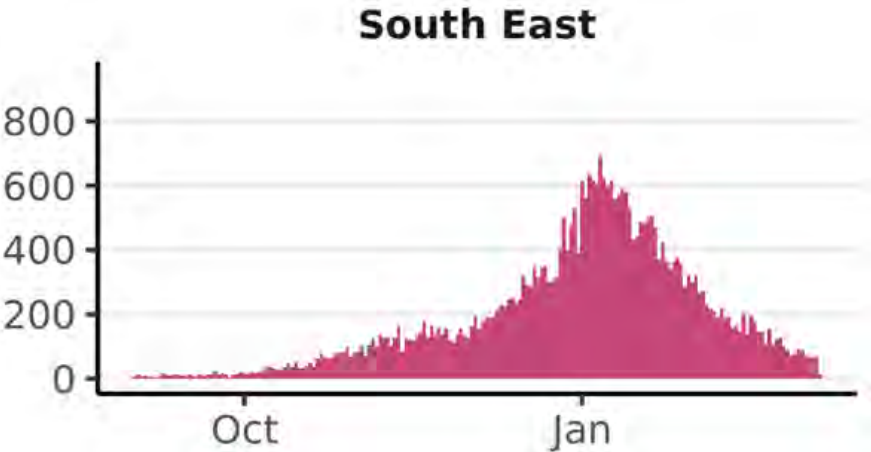

NOTE: Hospital admissions include both patients admitted with confirmed COVID-19 and inpatients newly diagnosed with COVID-19.

Source: NHS England & Improvement COVID-19 Hospital Activity Data, from 01 September 2020 to 07 March 2021. Produced by Joint Biosecurity Centre.

DAILY COUNT OF CONFIRMED COVID-19 PATIENTS IN HOSPITAL AT 8AM

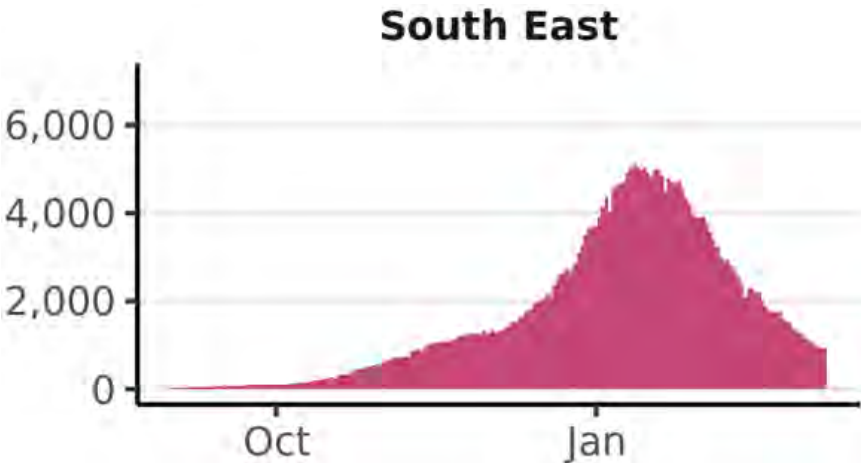

NOTE: graph shows bed occupancy, not new admissions.

Source: NHS England & Improvement COVID-19 Hospital Activity Data, from 01 September 2020 to 08 March 2021. Produced by Joint Biosecurity Centre.

South East: Mortality

Daily deaths within 28 days of positive COVID-19 test in South East

Grey region indicates where figures are likely to be incomplete.

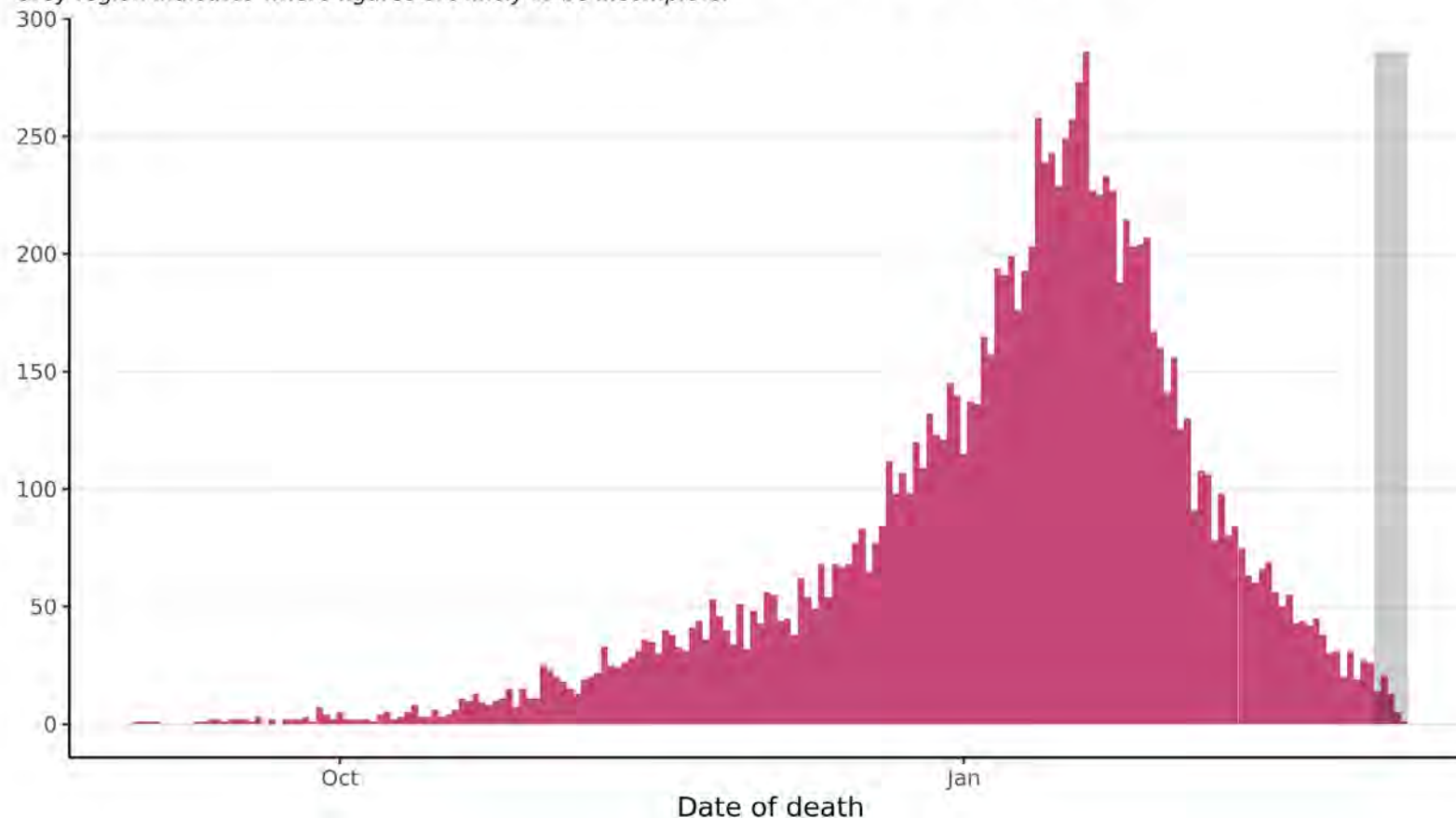

Source: UK Coronavirus Dashboard, from 01 September 2020 to 07 March 2021. Produced by Joint Biosecurity Centre.

Note: Data on COVID-19 associated deaths in England are produced by Public Health England (PHE) from multiple sources linked to confirmed case data. Deaths newly reported each day cover the 24 hours up to 5pm on the previous day. The most recent 5 days' worth of data include incomplete data and therefore provide an inaccurate projection for the number of cases and associated case rates in an area or region.

Hospital metrics: Buckinghamshire, Oxfordshire and Berkshire West

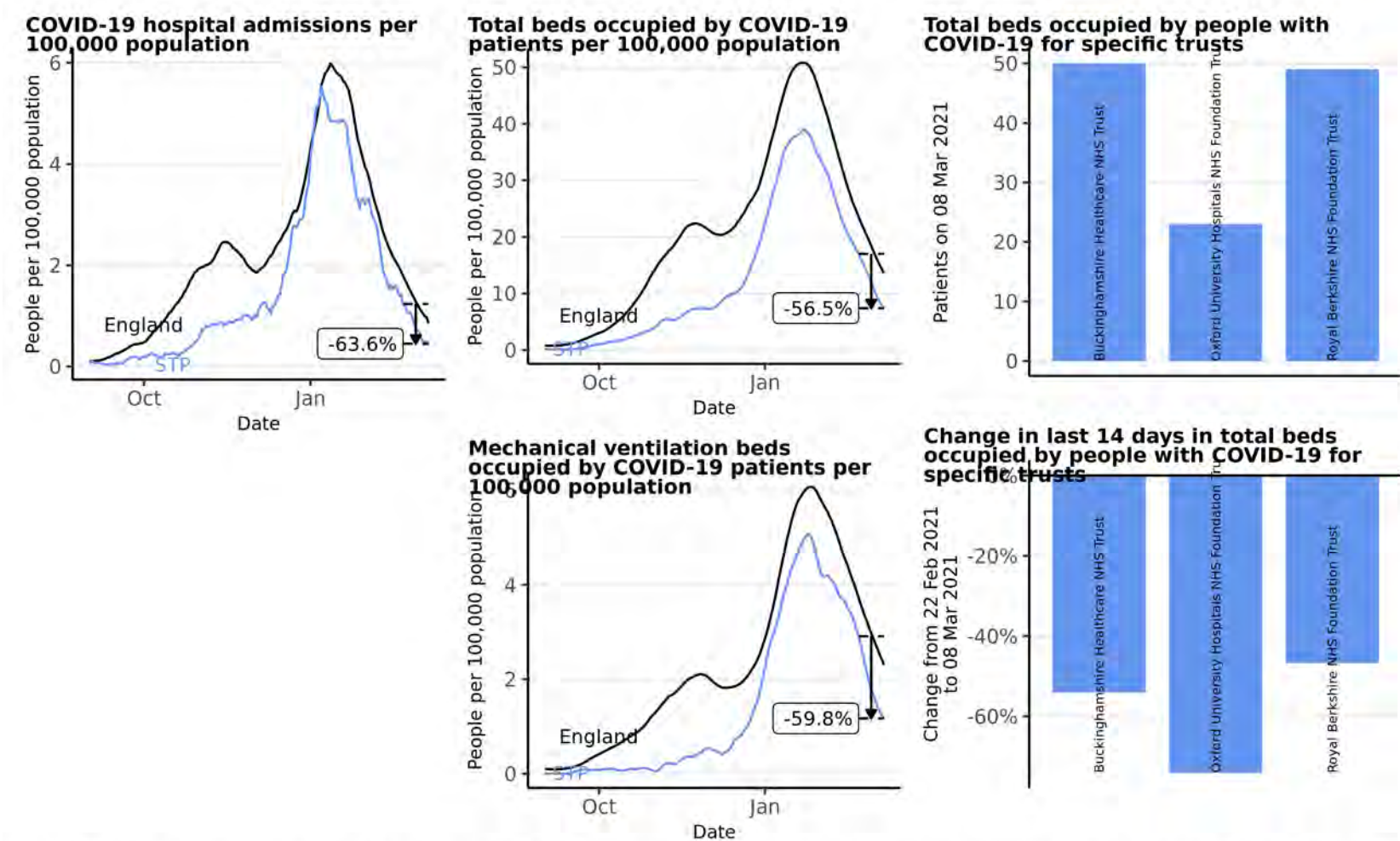

Source: Data from NHS COVID-19 Hospital Activity publications, <https://www.england.nhs.uk/statistics/statistical-work-areas/covid-19-hospital-activity>, from 01 September 2020 to 08 March 2021. Time series plots use 7 day rolling averages across data. Vertical arrows show the percentage change for that STP in the last 14 days, with the percentage given. Produced by Joint Biosecurity Centre.

Hospital metrics: Frimley Health and Care ICS

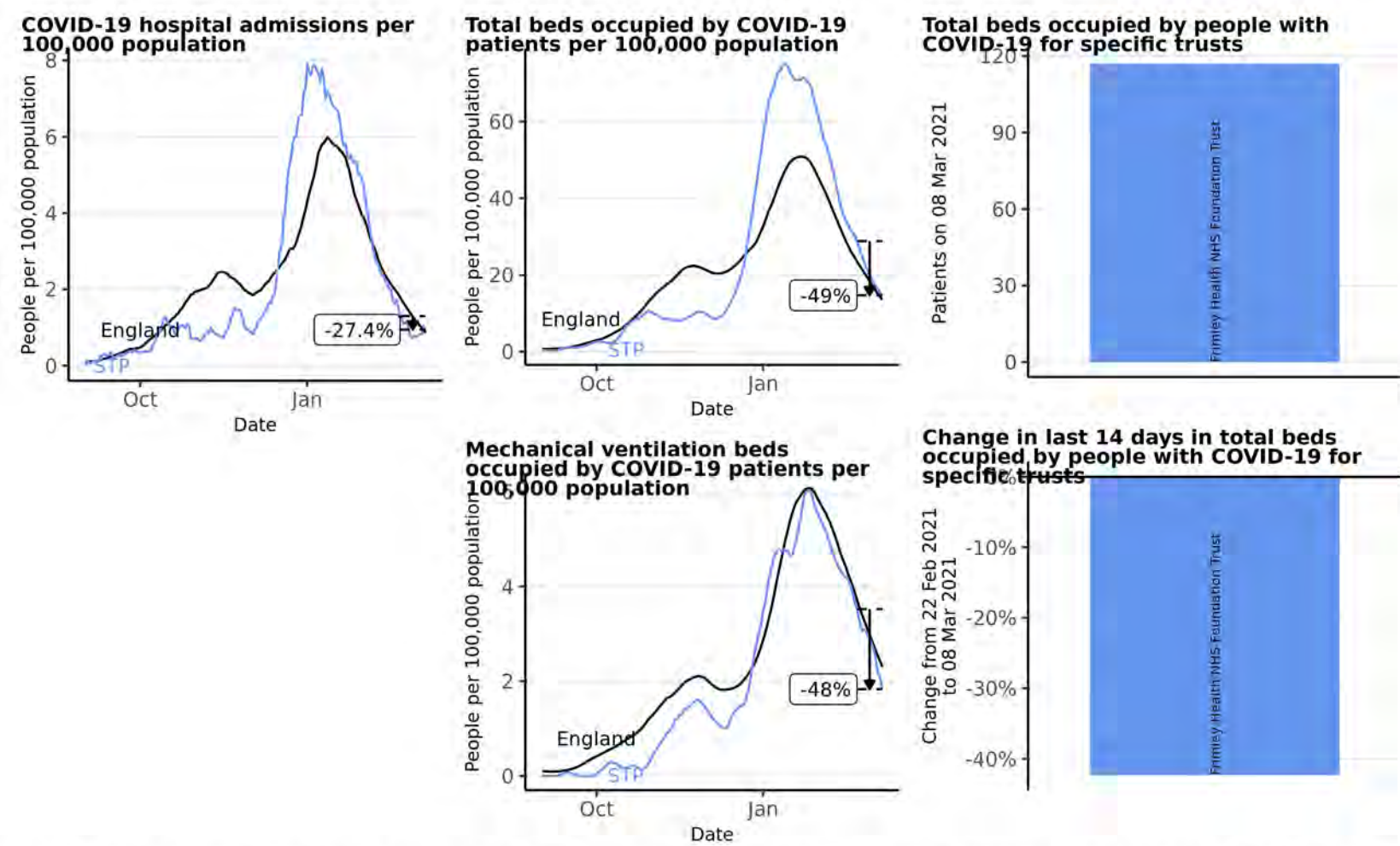

Source: Data from NHS COVID-19 Hospital Activity publications, <https://www.england.nhs.uk/statistics/statistical-work-areas/covid-19-hospital-activity>, from 01 September 2020 to 08 March 2021. Time series plots use 7 day rolling averages across data. Vertical arrows show the percentage change for that STP in the last 14 days, with the percentage given. Produced by Joint Biosecurity Centre.

Hospital metrics: Hampshire and the Isle of Wight

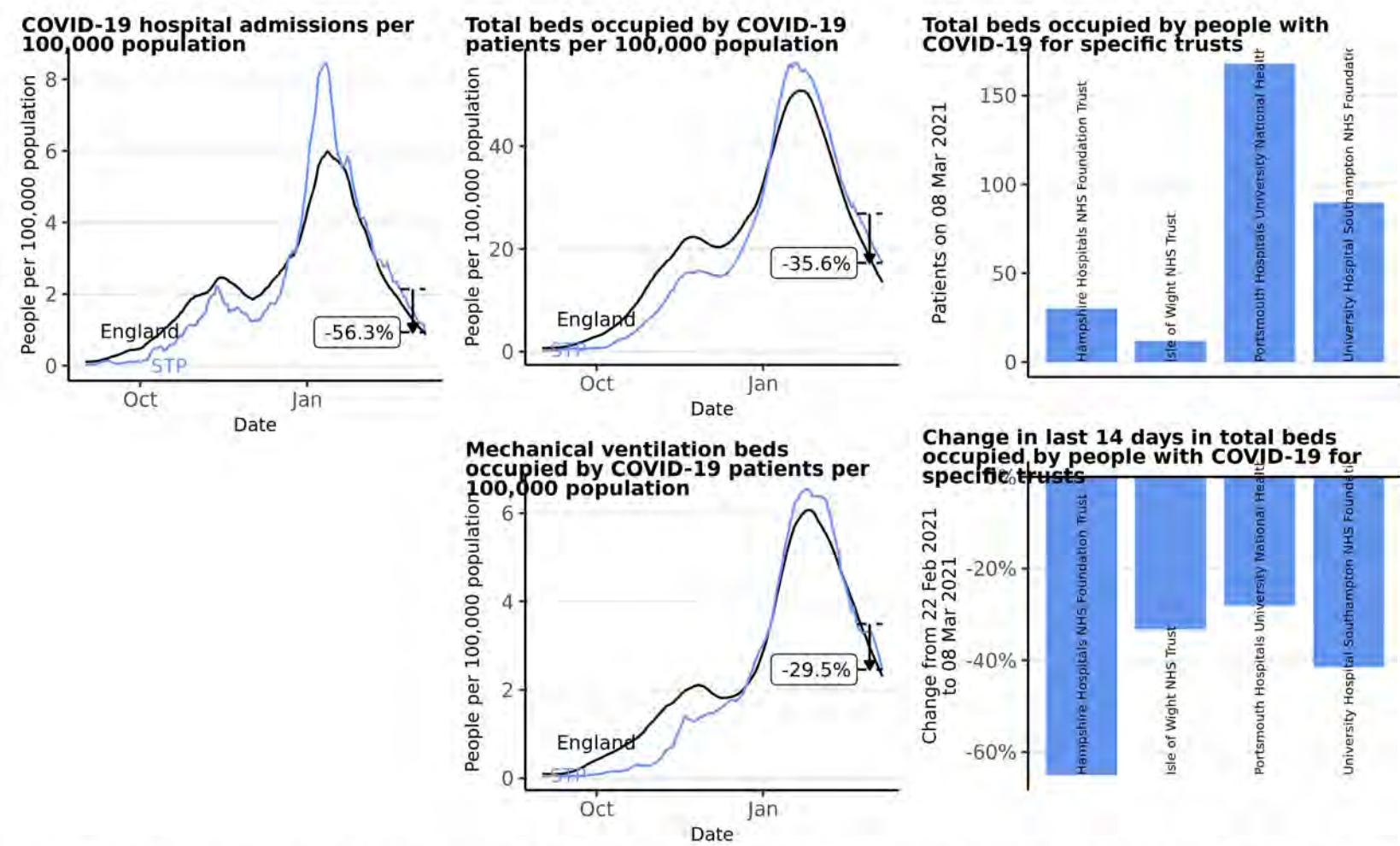

Source: Data from NHS COVID-19 Hospital Activity publications, <https://www.england.nhs.uk/statistics/statistical-work-areas/covid-19-hospital-activity>, from 01 September 2020 to 08 March 2021. Time series plots use 7 day rolling averages across data. Vertical arrows show the percentage change for that STP in the last 14 days, with the percentage given. Produced by Joint Biosecurity Centre.

Hospital metrics: Kent and Medway

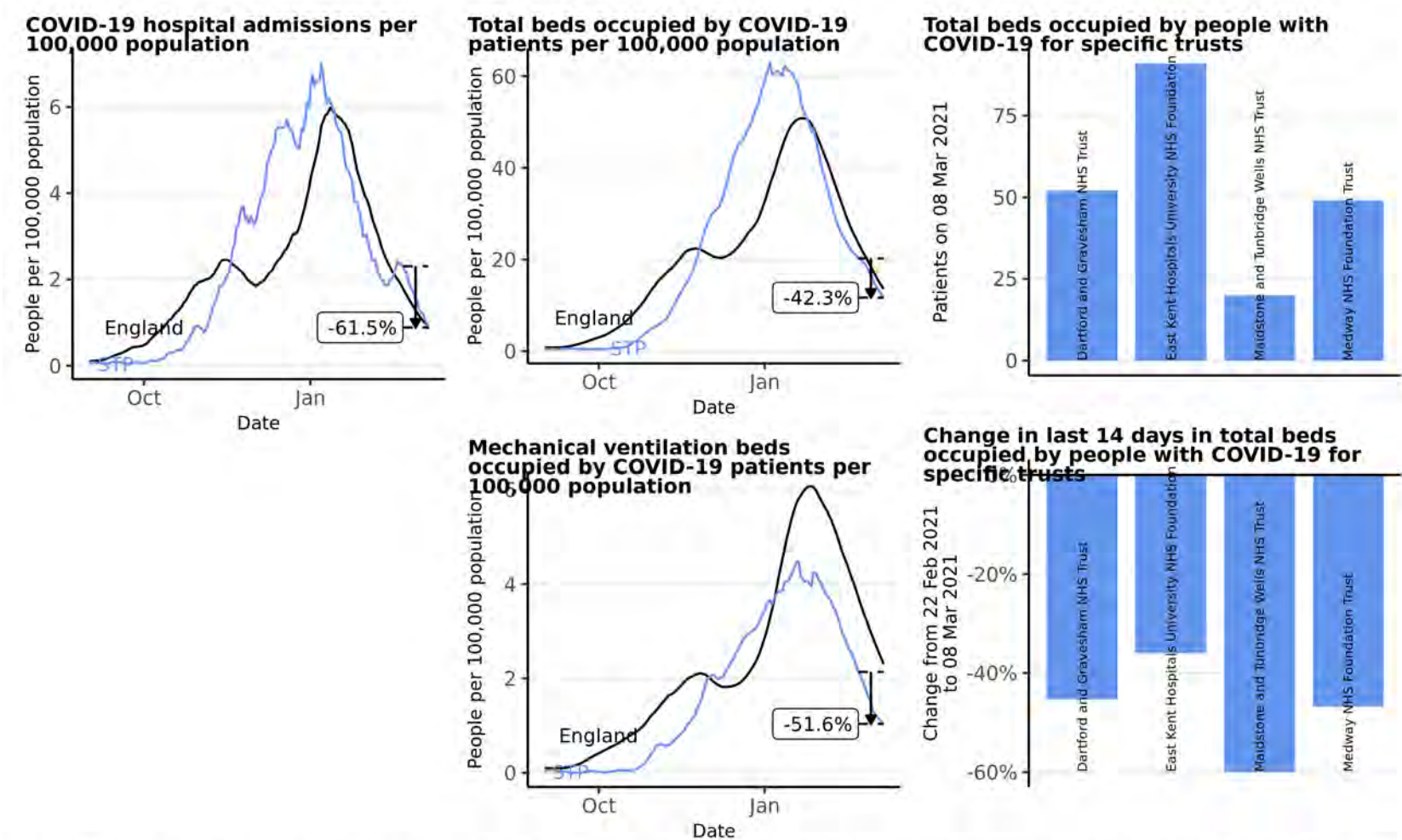

Source: Data from NHS COVID-19 Hospital Activity publications, <https://www.england.nhs.uk/statistics/statistical-work-areas/covid-19-hospital-activity>, from 01 September 2020 to 08 March 2021. Time series plots use 7 day rolling averages across data. Vertical arrows show the percentage change for that STP in the last 14 days, with the percentage given. Produced by Joint Biosecurity Centre.

Hospital metrics: Surrey Heartlands Health and Care Partnership

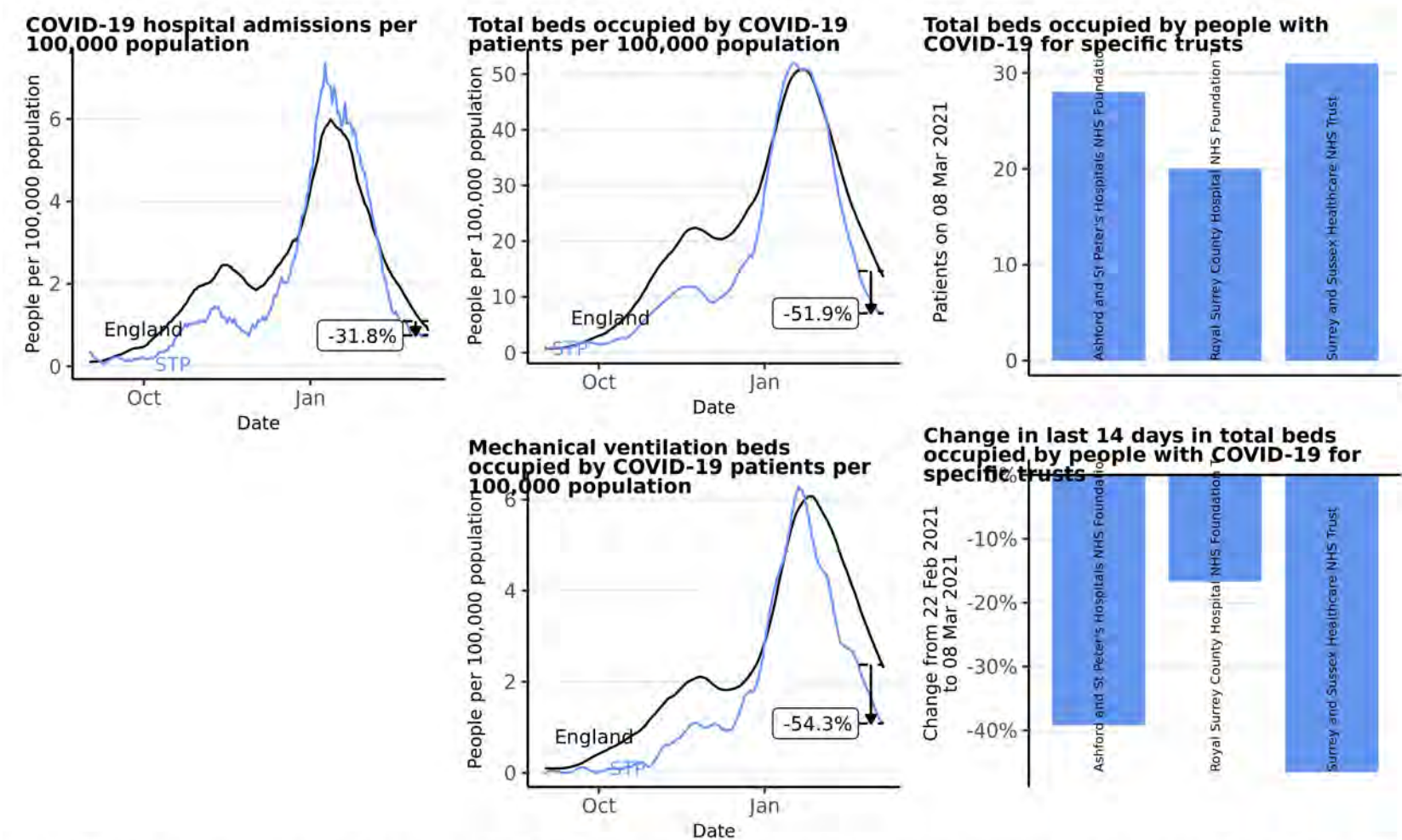

Source: Data from NHS COVID-19 Hospital Activity publications, <https://www.england.nhs.uk/statistics/statistical-work-areas/covid-19-hospital-activity>, from 01 September 2020 to 08 March 2021. Time series plots use 7 day rolling averages across data. Vertical arrows show the percentage change for that STP in the last 14 days, with the percentage given. Produced by Joint Biosecurity Centre.

Hospital metrics: Sussex and East Surrey Health and Care Partnership

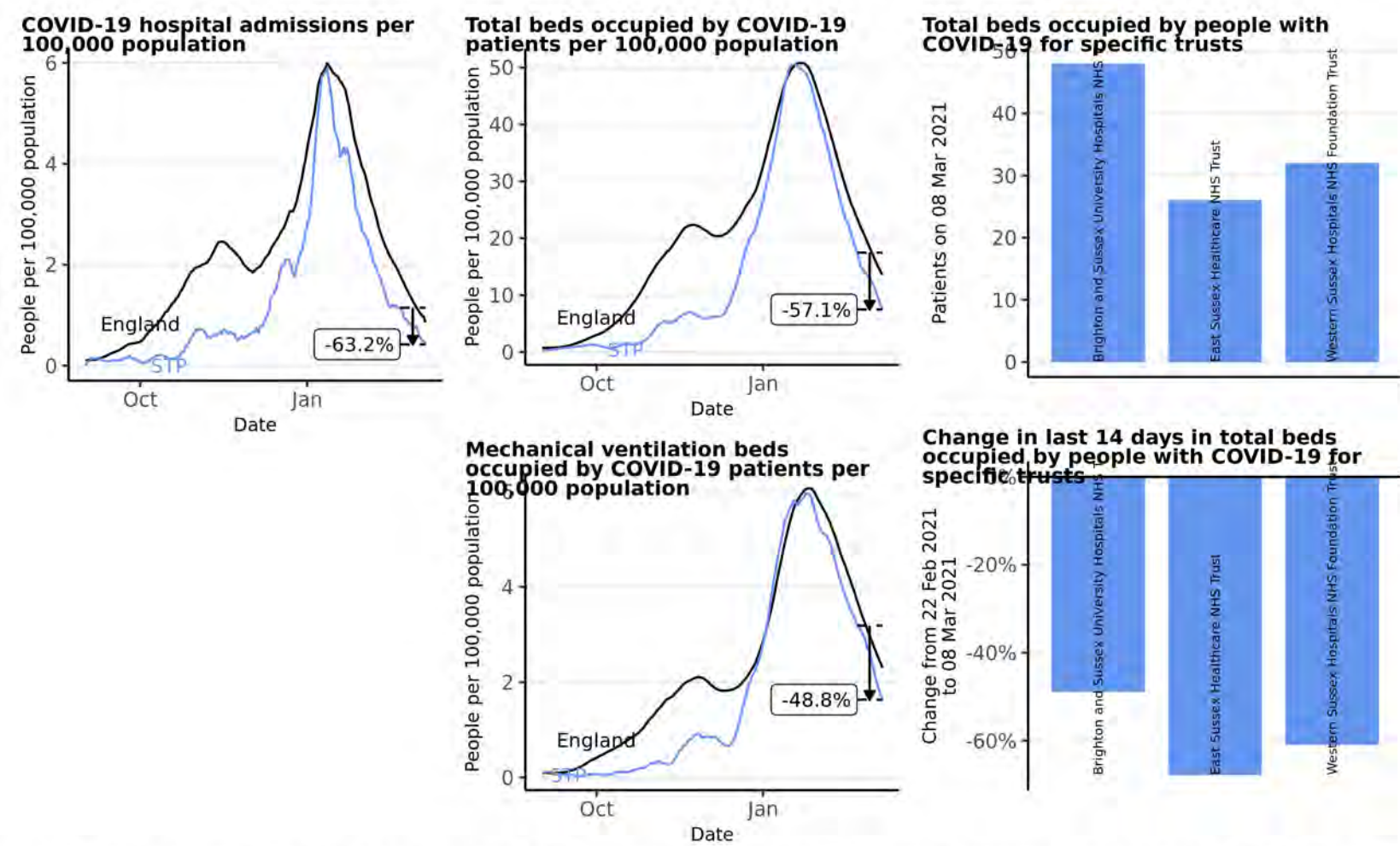

Source: Data from NHS COVID-19 Hospital Activity publications, <https://www.england.nhs.uk/statistics/statistical-work-areas/covid-19-hospital-activity>, from 01 September 2020 to 08 March 2021. Time series plots use 7 day rolling averages across data. Vertical arrows show the percentage change for that STP in the last 14 days, with the percentage given. Produced by Joint Biosecurity Centre.

South East | Berkshire

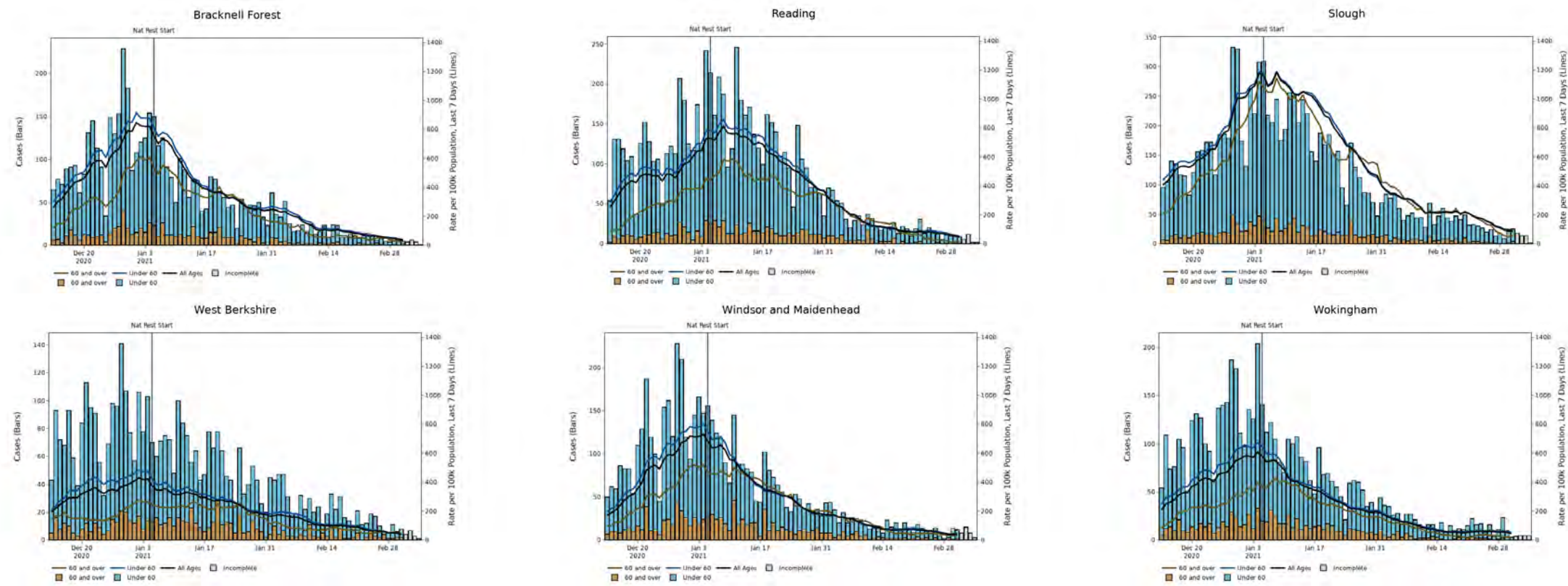

Note: Up to the most recent 4 days' worth of data include incomplete data and therefore provide an inaccurate projection for the number of cases and associated case rates in an area or region.

South East | Buckinghamshire

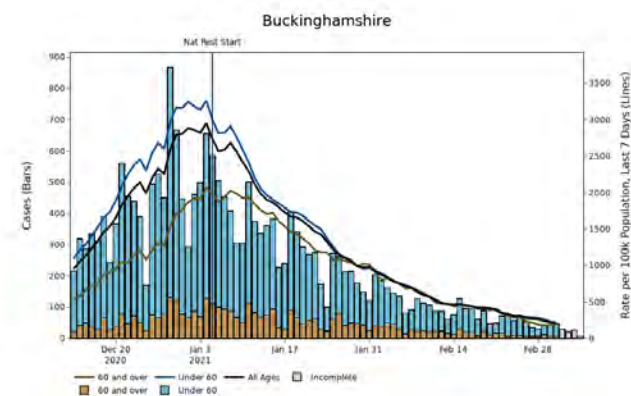

Note: Up to the most recent 4 days' worth of data include incomplete data and therefore provide an inaccurate projection for the number of cases and associated case rates in an area or region.

South East | East and West Sussex, and Brighton and Hove

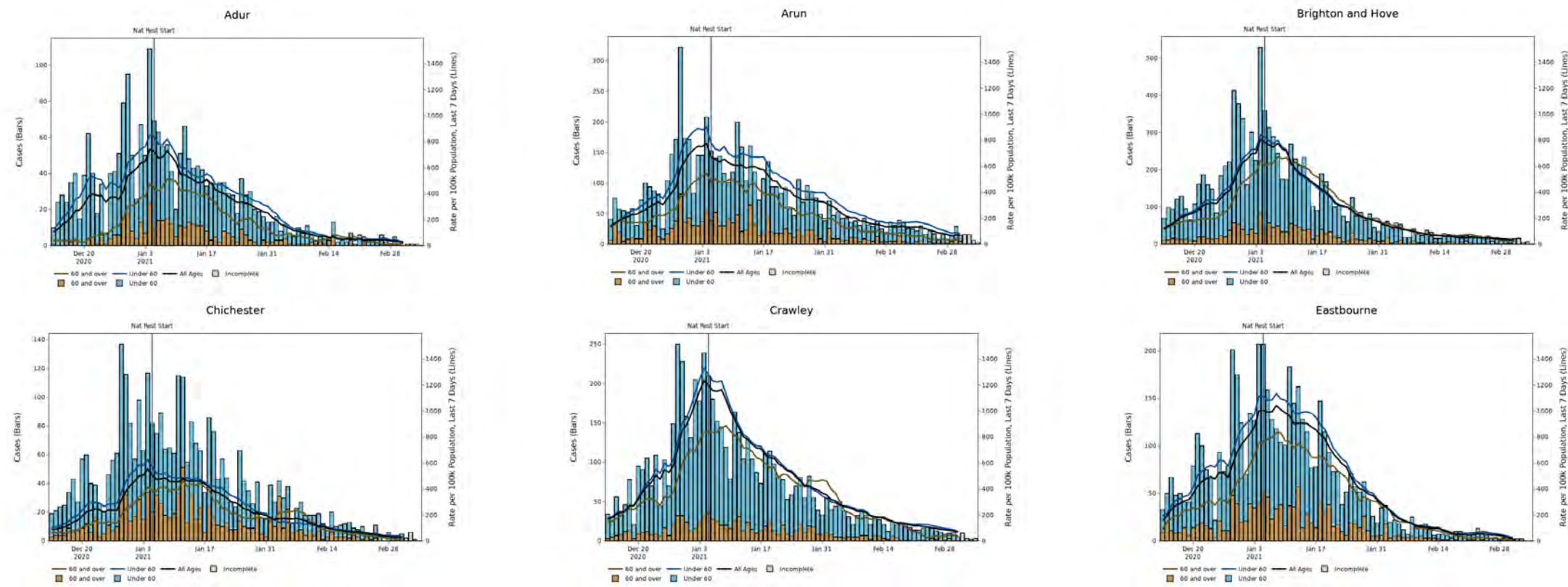

Note: Up to the most recent 4 days' worth of data include incomplete data and therefore provide an inaccurate projection for the number of cases and associated case rates in an area or region.

South East | East and West Sussex, and Brighton and Hove

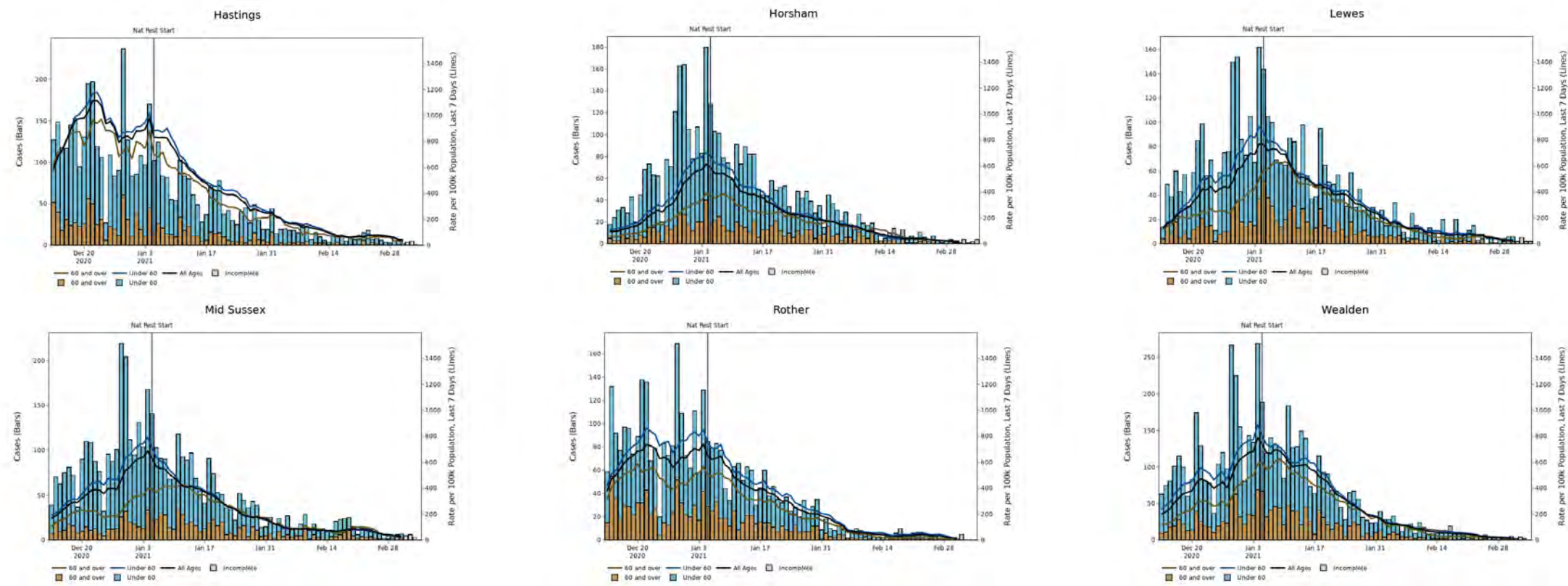

Note: Up to the most recent 4 days' worth of data include incomplete data and therefore provide an inaccurate projection for the number of cases and associated case rates in an area or region.

South East | East and West Sussex, and Brighton and Hove

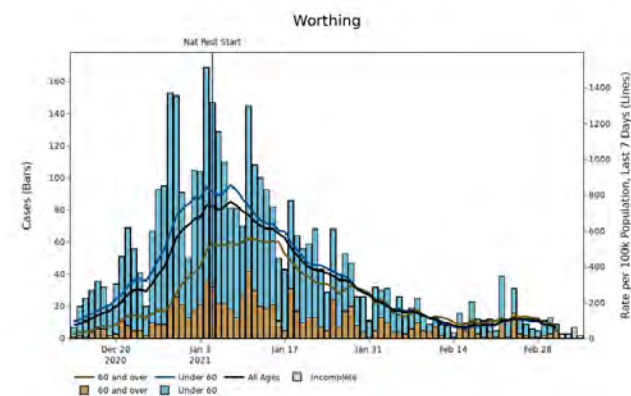

Note: Up to the most recent 4 days' worth of data include incomplete data and therefore provide an inaccurate projection for the number of cases and associated case rates in an area or region.

South East | Hampshire, Portsmouth, Southampton and the Isle of Wight

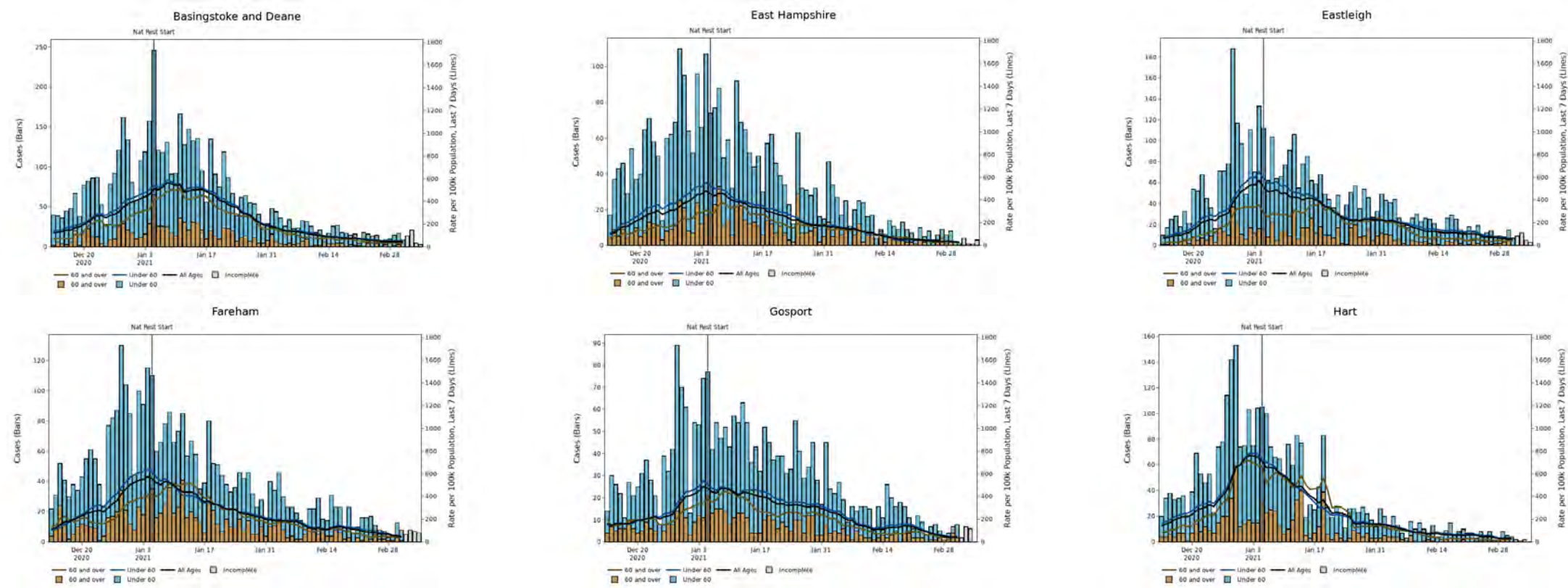

Note: Up to the most recent 4 days' worth of data include incomplete data and therefore provide an inaccurate projection for the number of cases and associated case rates in an area or region.

South East | Hampshire, Portsmouth, Southampton and the Isle of Wight

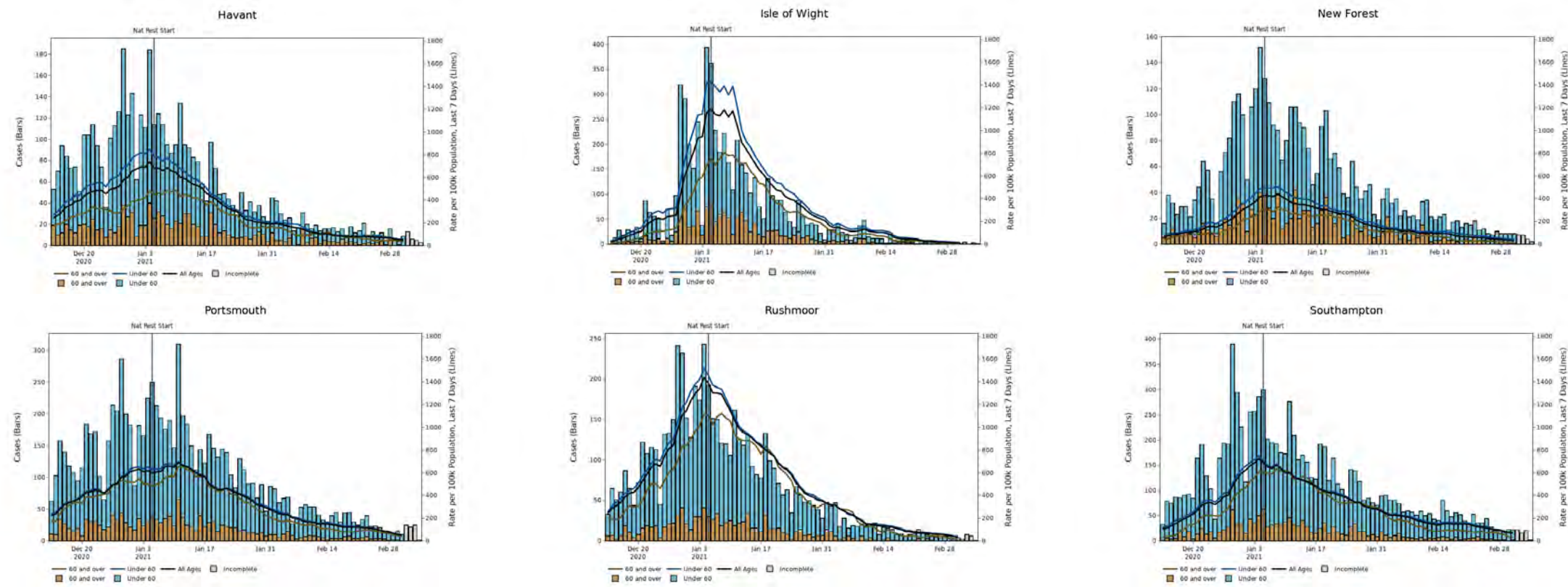

Note: Up to the most recent 4 days' worth of data include incomplete data and therefore provide an inaccurate projection for the number of cases and associated case rates in an area or region.

South East | Hampshire, Portsmouth, Southampton and the Isle of Wight

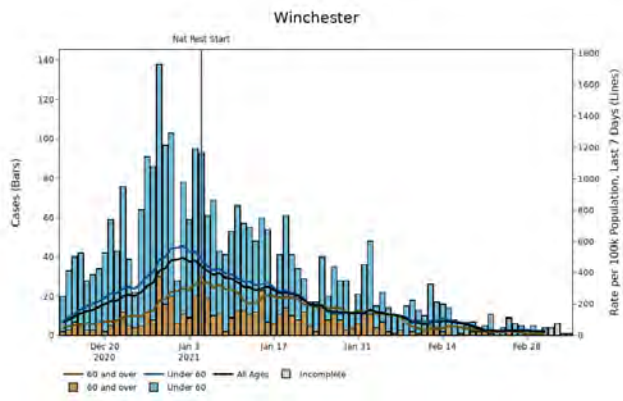
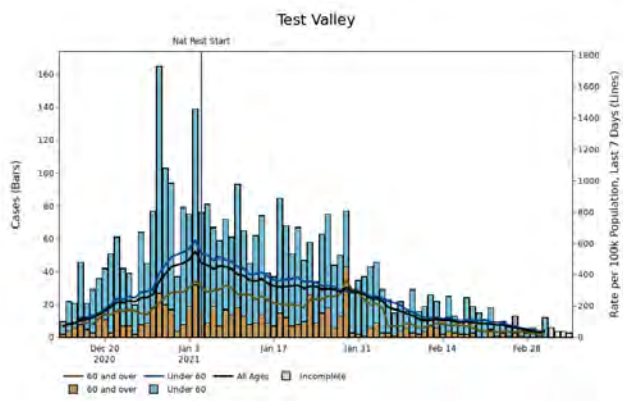

South East | Kent and Medway

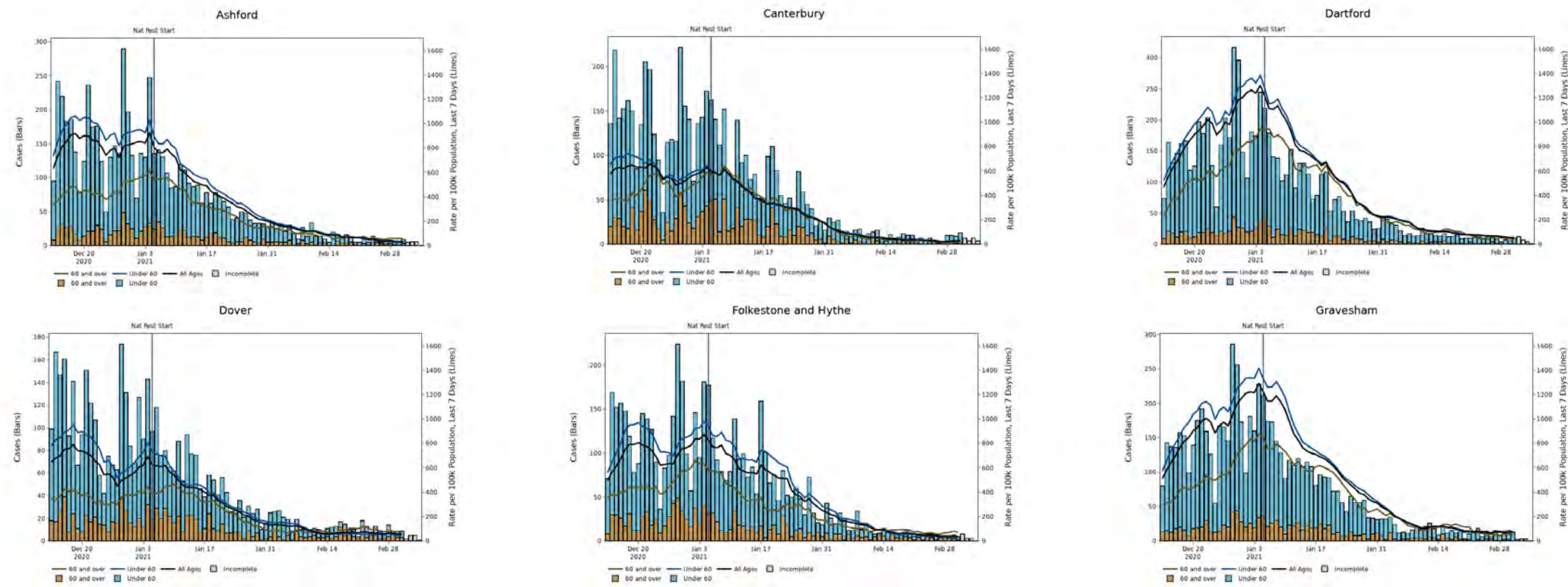

Note: Up to the most recent 4 days' worth of data include incomplete data and therefore provide an inaccurate projection for the number of cases and associated case rates in an area or region.

South East | Kent and Medway

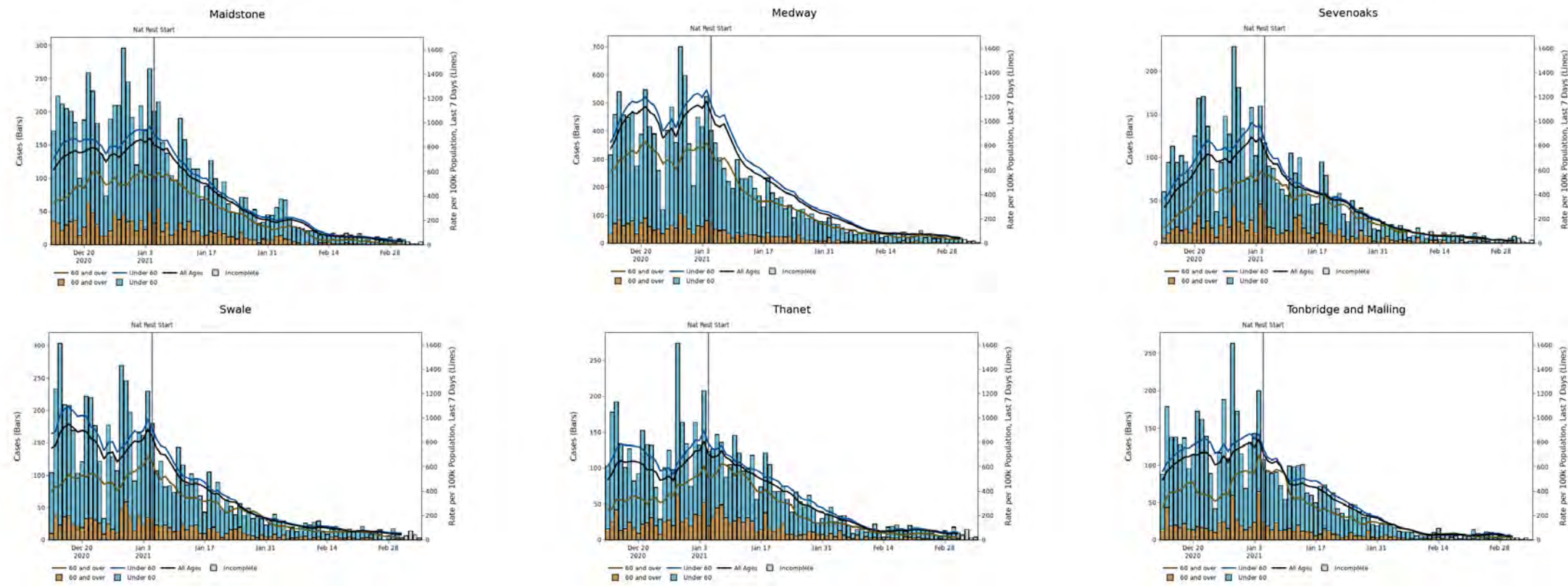

Note: Up to the most recent 4 days' worth of data include incomplete data and therefore provide an inaccurate projection for the number of cases and associated case rates in an area or region.

South East | Kent and Medway

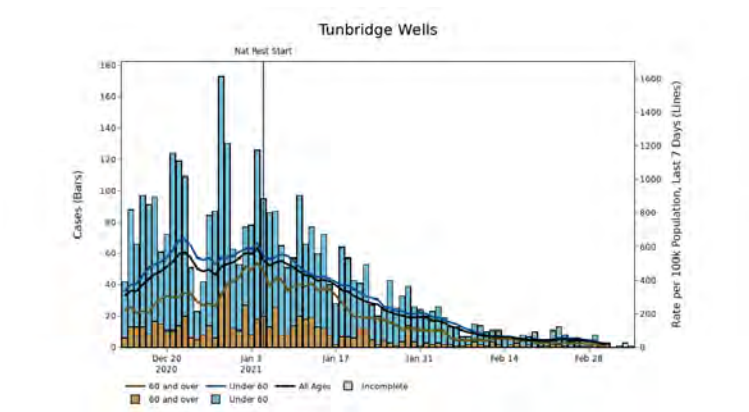

Note: Up to the most recent 4 days' worth of data include incomplete data and therefore provide an inaccurate projection for the number of cases and associated case rates in an area or region.

South East | Oxfordshire

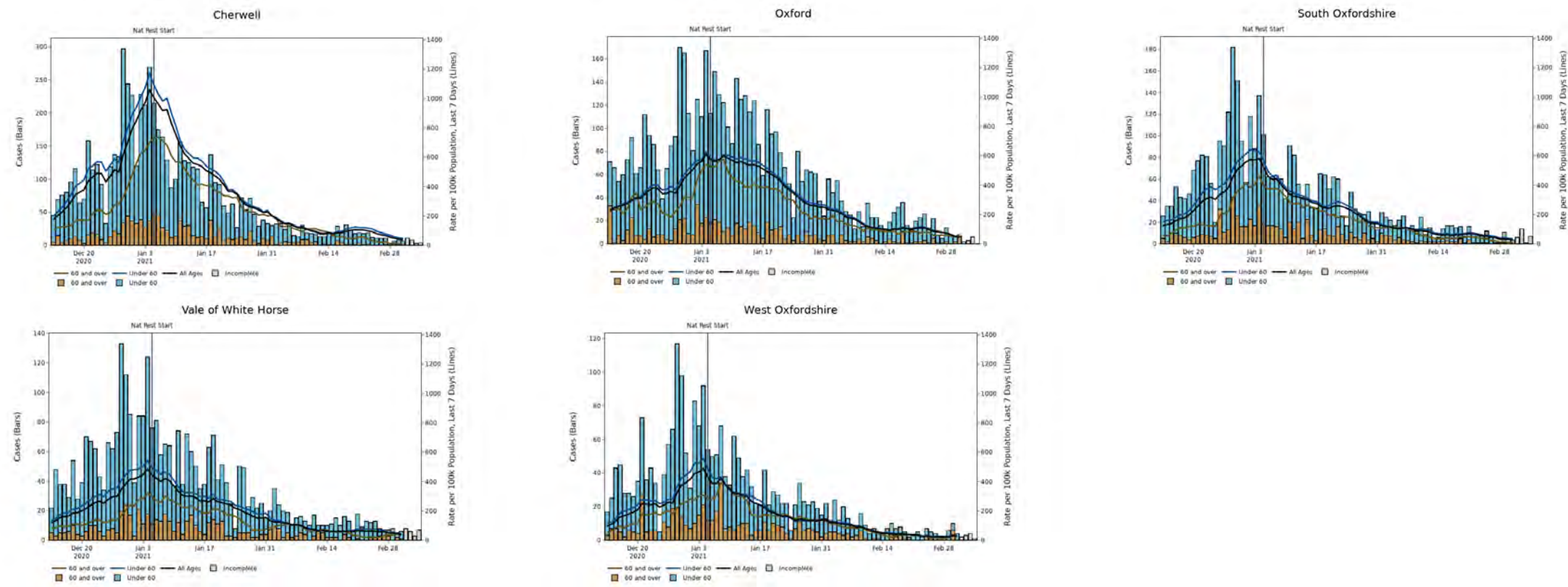

Note: Up to the most recent 4 days' worth of data include incomplete data and therefore provide an inaccurate projection for the number of cases and associated case rates in an area or region.

South East | Surrey

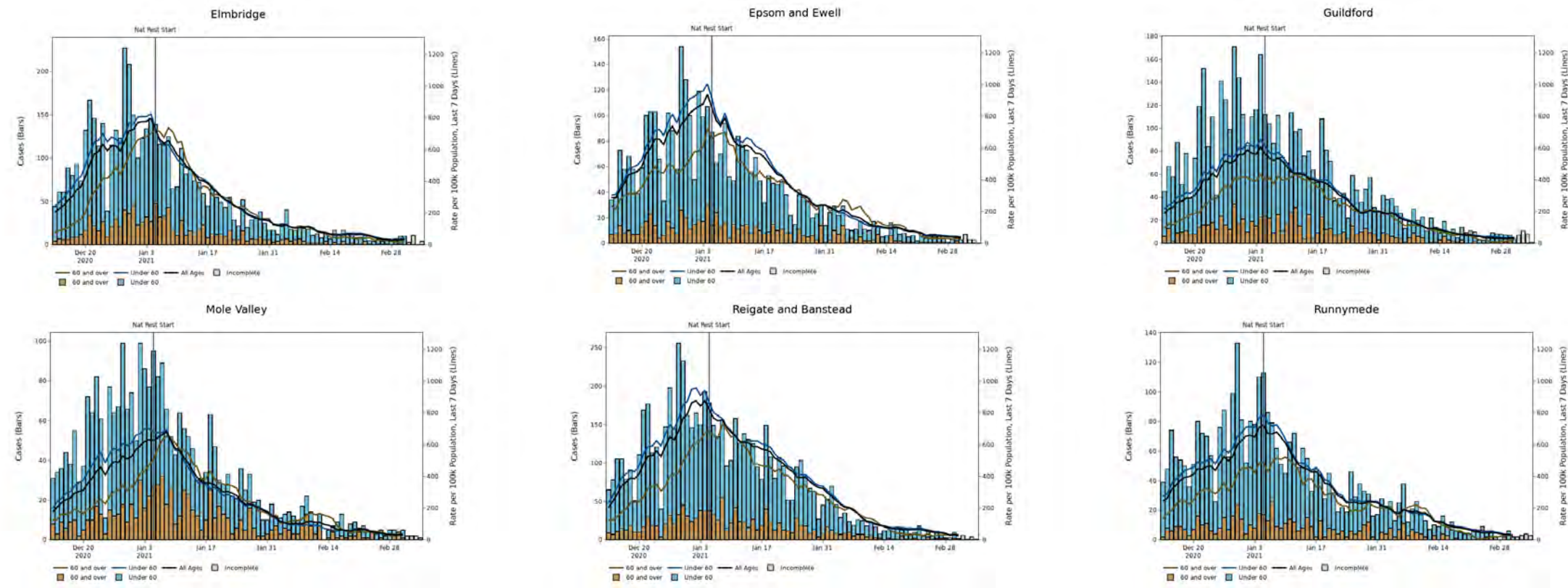

Note: Up to the most recent 4 days' worth of data include incomplete data and therefore provide an inaccurate projection for the number of cases and associated case rates in an area or region.

South East | Surrey

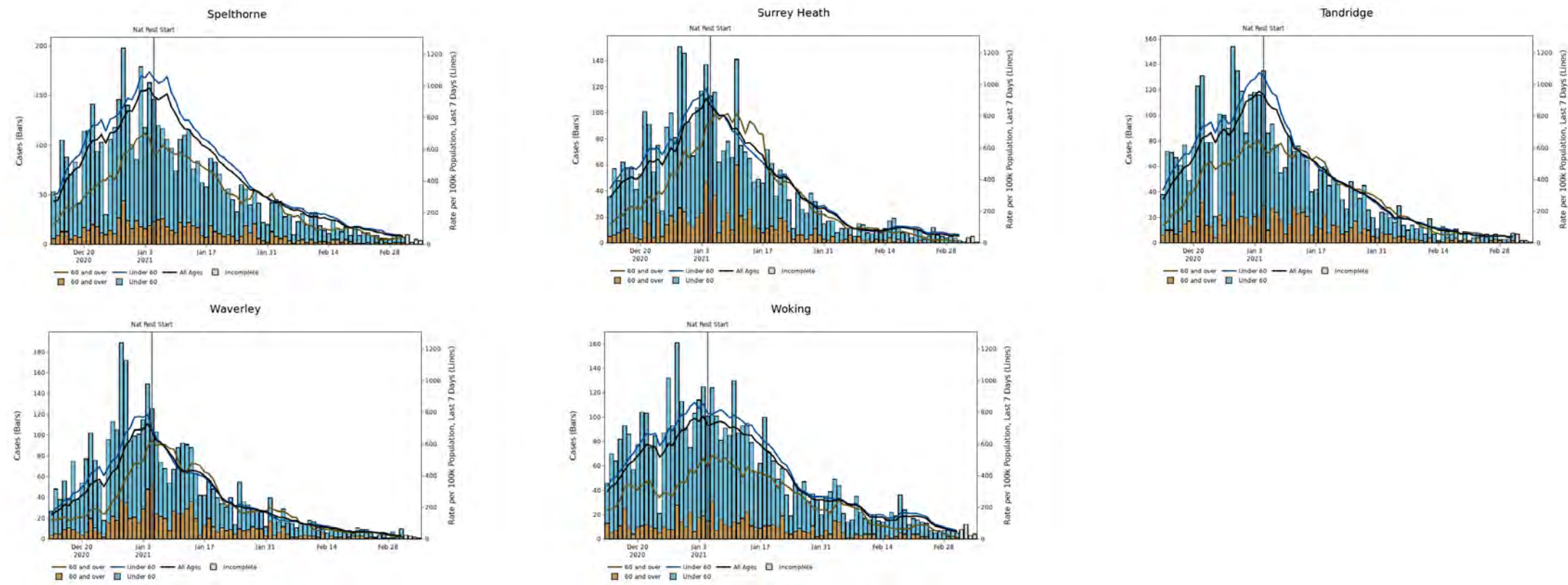

Note: Up to the most recent 4 days' worth of data include incomplete data and therefore provide an inaccurate projection for the number of cases and associated case rates in an area or region.

South West

South West Summary

Region(s) of interest	Population ('000)	Confirmed cases (last 7 days)	Community outbreaks (last 7 days)	Indicator 1: Case rate per 100,000 population (weekly)	Indicator 2: Case rate per 100,000 population aged 60 years and over (weekly)	Indicator 3: Percentage change in case rate per 100,000 from previous week	Indicator 4: Percentage individuals test positive (weekly) %	Individuals tested per 100,000 population (seven day moving average)
Bath and North East Somerset, Wiltshire, and Swindon	915	432	7	47 ↓ -33	19 ↓ -28	-41	2 ↓ -2	340.9
Bristol, North Somerset and South Gloucestershire	964	492	2	51 ↓ -29	26 ↓ -18	-36	2 ↓ -1	525.6
Cornwall and Isles of Scilly	572	79	1	14 ↓ -15	9 ↓ -11	-52	1 ↓ -1	354.6
Devon, Plymouth and Torbay	1,201	300	2	25 ↓ -12	18 ↓ -7	-32	1 ↔ 0	411.4
Dorset and Bournemouth, Christchurch and Poole	774	280	2	36 ↓ -35	24 ↓ -19	-49	2 ↓ -1	383.5
Gloucestershire	637	194	1	30 ↓ -13	19 ↓ -11	-30	1 ↔ 0	360.6
Somerset	562	238	2	42 ↓ -24	16 ↓ -22	-36	2 ↓ -1	422.9
South West	5,625	2,015	17	36 ↓ -23	19 ↓ -16	-39	1 ↓ -1	405.3

Note: Data from Public Health England, Outbreak Surveillance Team. Data is for the seven-day period from 25 February 2021 to 3 March 2021. The most recent 4 days' worth of data include incomplete data and therefore provide an inaccurate projection for the number of cases and associated case rates in an area or region. Trend arrows indicate whether there has been an increase or decrease compared to the same point 7 days ago (24 February 2021).

South West regional case numbers, testing numbers and positivity, 01 Oct to 07 Mar 2021

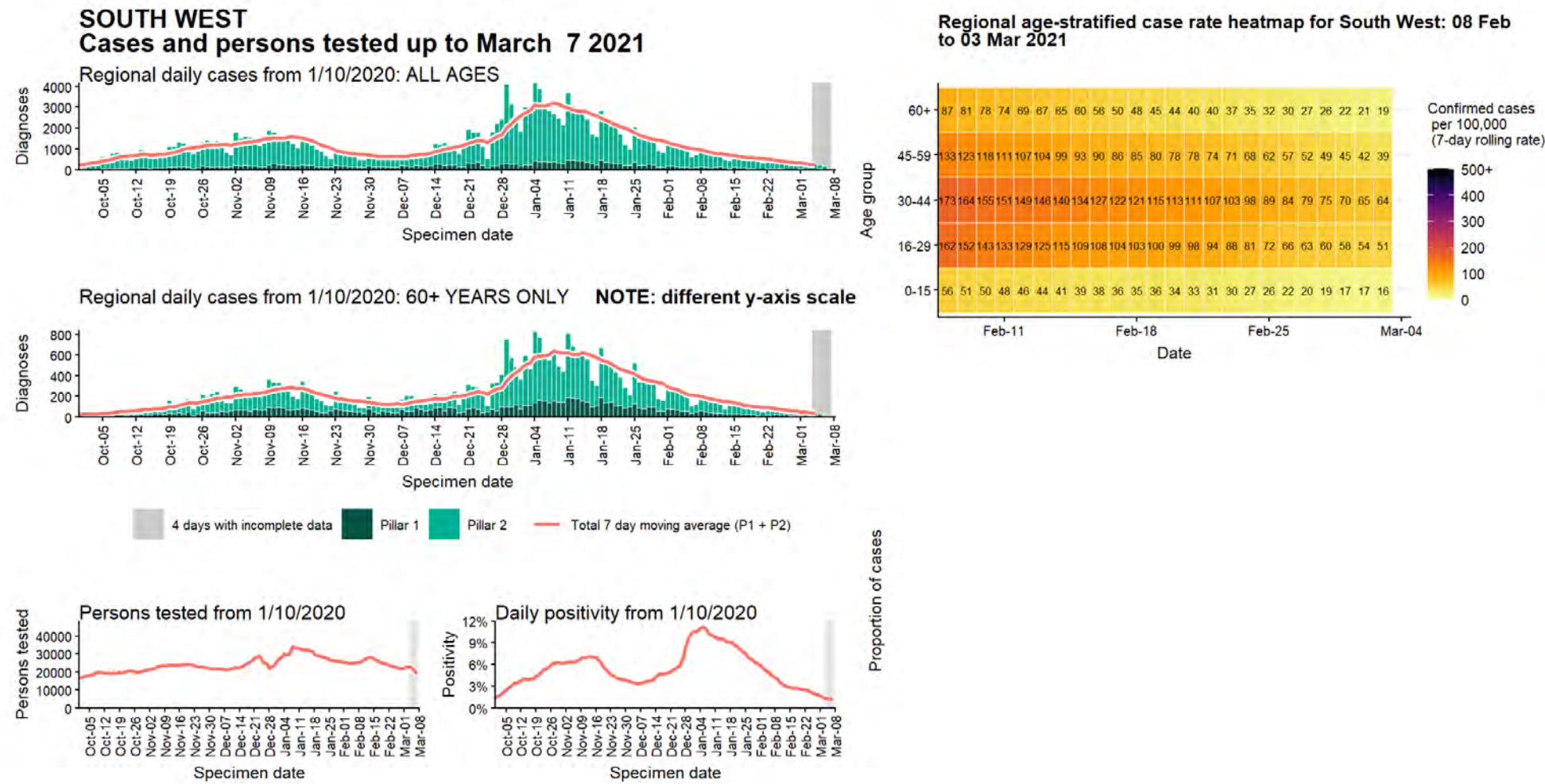

Note: Up to the most recent 4 days' worth of data include incomplete data and therefore provide an inaccurate projection for the number of cases and associated case rates

South West regional summary

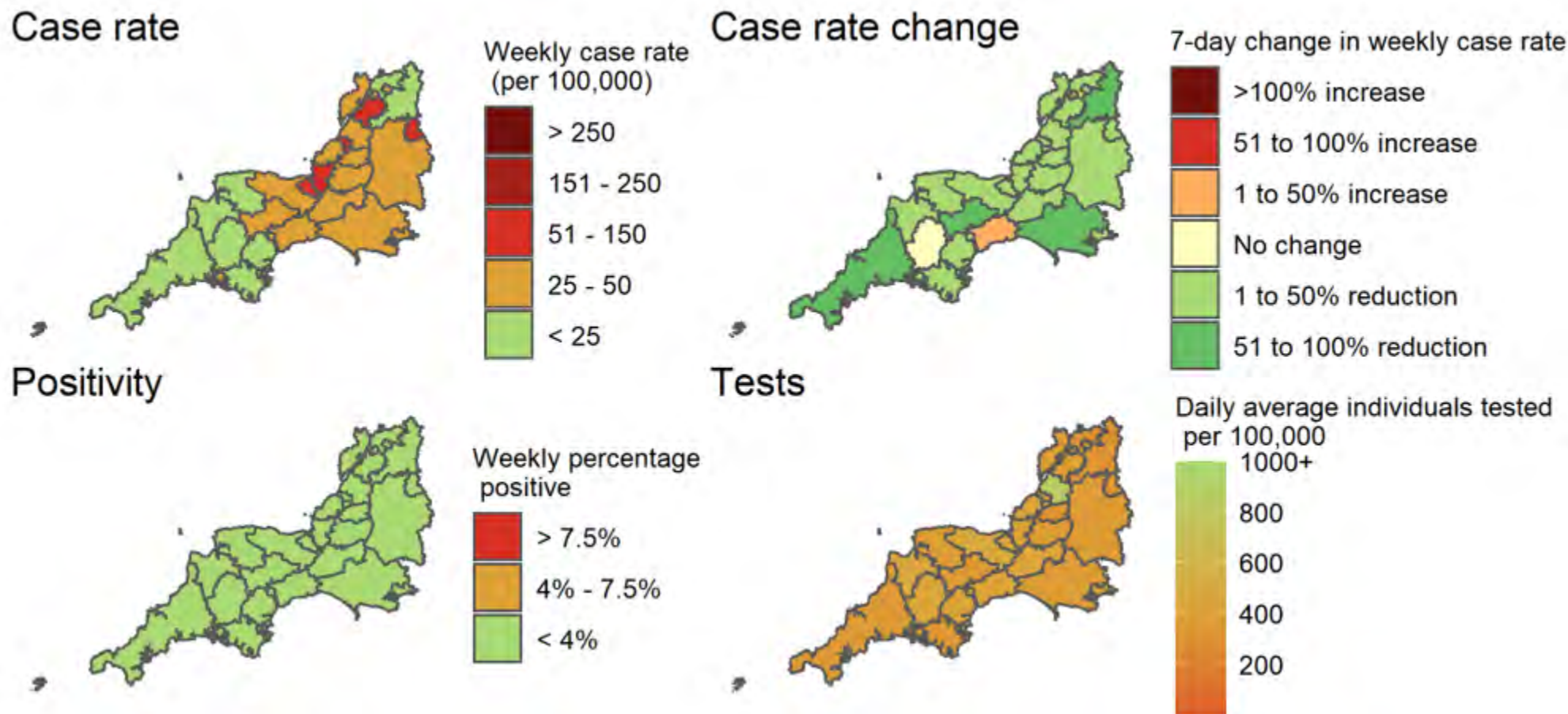

Due to the reporting delays for comparison between Local Authorities the most recent 4 days are excluded from the calculations of rates and moving averages. Data for specimens taken/outbreaks reported is between February 25 2021 and March 3 2021 (7 day) and the change with the previous 7-day period demonstrate how figures compare to the equivalent figure as of February 24 2021.

Produced by Outbreak Surveillance Team, PHE
Contains National Statistics data © Crown copyright and database right 2021

South West: COVID-19 hospital admissions and inpatients

DAILY NUMBERS OF COVID-19 PATIENTS ADMITTED TO HOSPITAL
South West

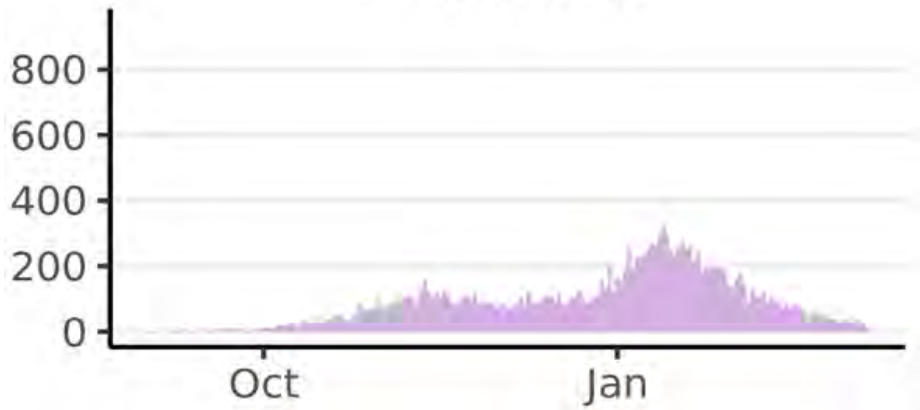

NOTE: Hospital admissions include both patients admitted with confirmed COVID-19 and inpatients newly diagnosed with COVID-19.

Source: NHS England & Improvement COVID-19 Hospital Activity Data, from 01 September 2020 to 07 March 2021. Produced by Joint Biosecurity Centre.

DAILY COUNT OF CONFIRMED COVID-19 PATIENTS IN HOSPITAL AT 8AM
South West

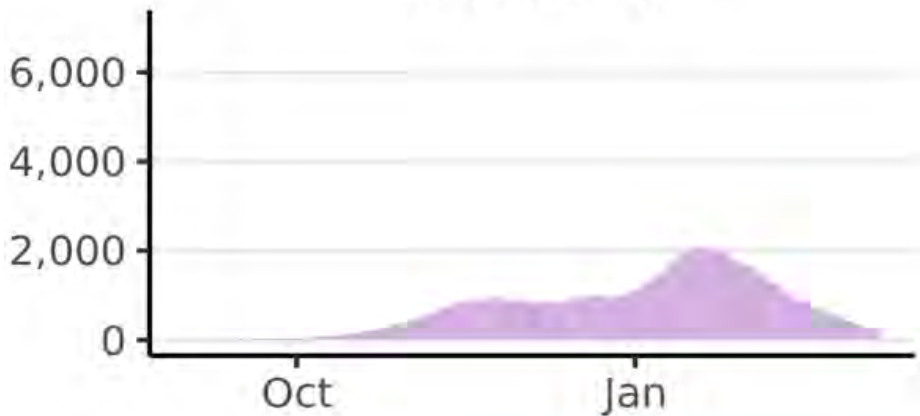

NOTE: graph shows bed occupancy, not new admissions.

Source: NHS England & Improvement COVID-19 Hospital Activity Data, from 01 September 2020 to 08 March 2021. Produced by Joint Biosecurity Centre.

South West: Mortality

Daily deaths within 28 days of positive COVID-19 test in South West

Grey region indicates where figures are likely to be incomplete.

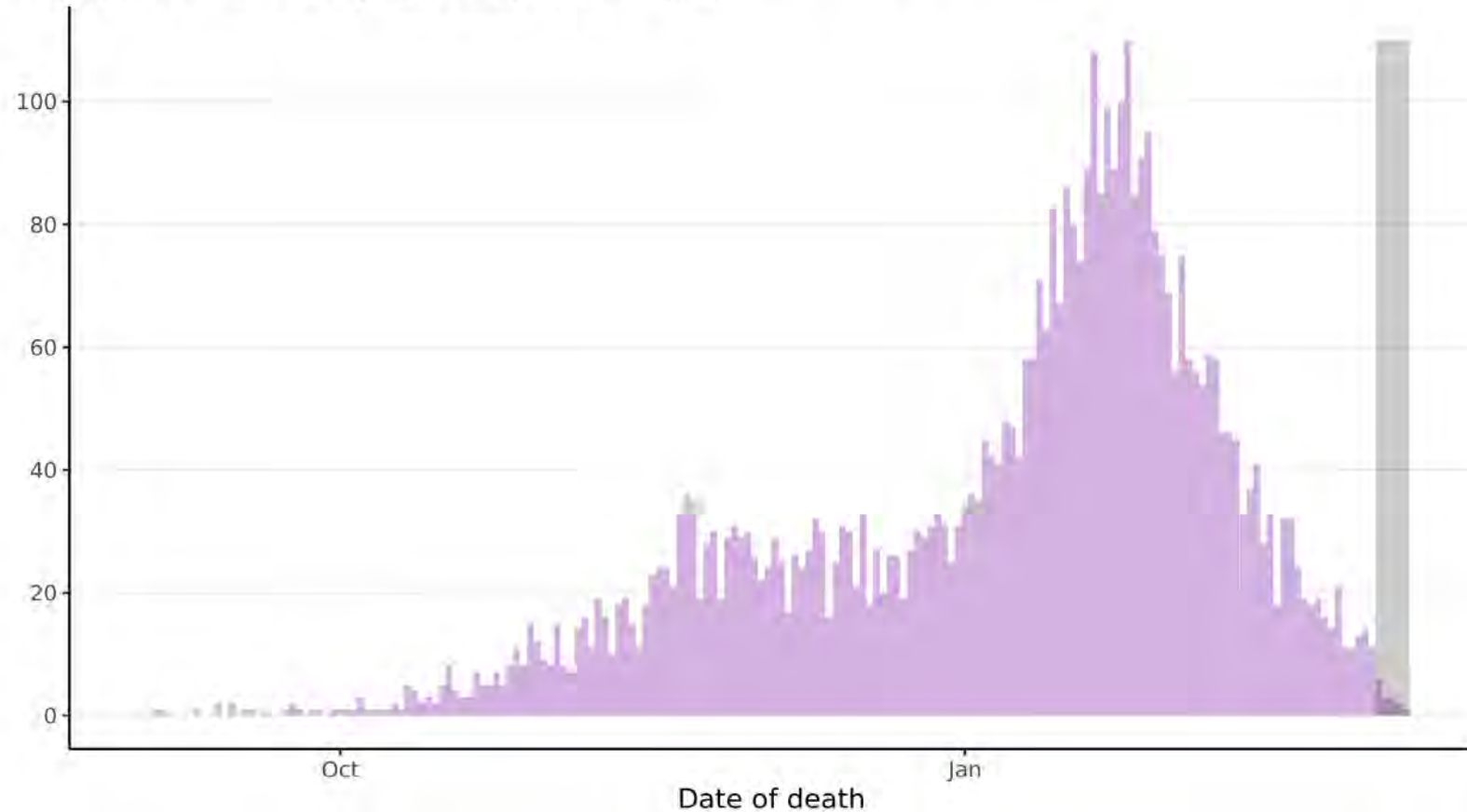

Source: UK Coronavirus Dashboard, from 01 September 2020 to 07 March 2021. Produced by Joint Biosecurity Centre.

Note: Data on COVID-19 associated deaths in England are produced by Public Health England (PHE) from multiple sources linked to confirmed case data. Deaths newly reported each day cover the 24 hours up to 5pm on the previous day. The most recent 5 days' worth of data include incomplete data and therefore provide an inaccurate projection for the number of cases and associated case rates in an area or region.

Hospital metrics: Bath and North East Somerset, Swindon and Wiltshire

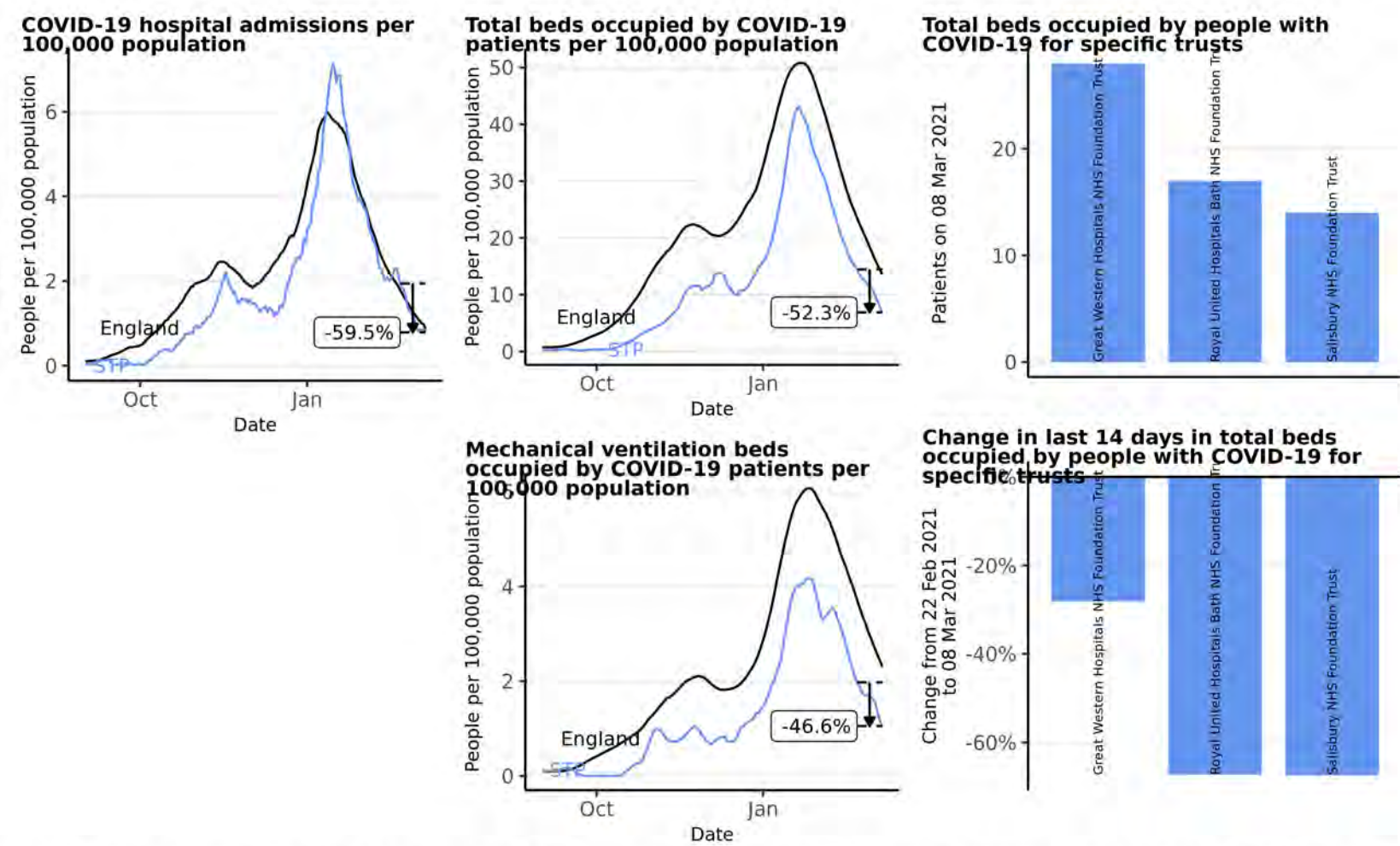

Source: Data from NHS COVID-19 Hospital Activity publications, <https://www.england.nhs.uk/statistics/statistical-work-areas/covid-19-hospital-activity>, from 01 September 2020 to 08 March 2021. Time series plots use 7 day rolling averages across data. Vertical arrows show the percentage change for that STP in the last 14 days, with the percentage given. Produced by Joint Biosecurity Centre.

Hospital metrics: Bristol, North Somerset and South Gloucestershire

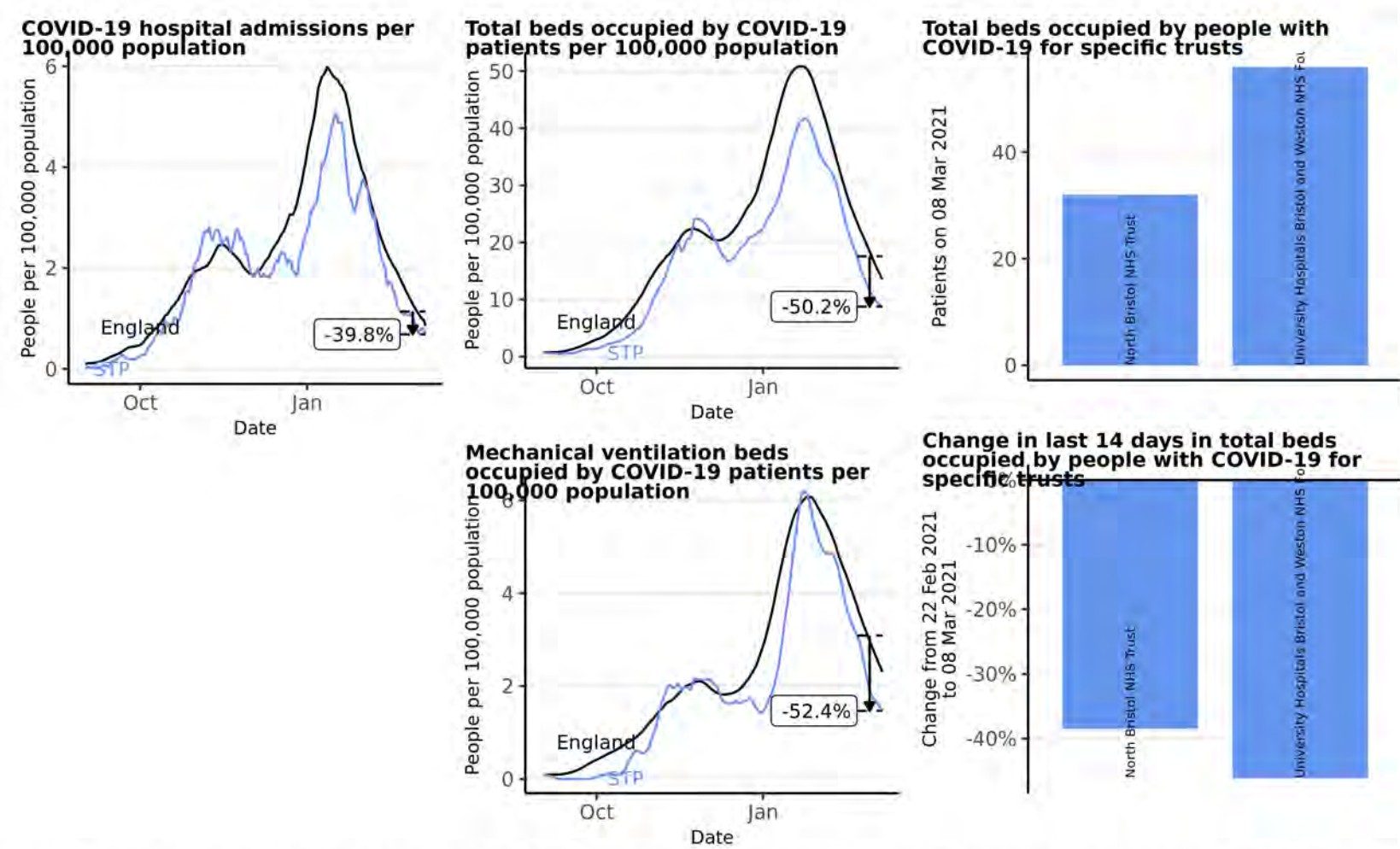

Source: Data from NHS COVID-19 Hospital Activity publications, <https://www.england.nhs.uk/statistics/statistical-work-areas/covid-19-hospital-activity>, from 01 September 2020 to 08 March 2021. Time series plots use 7 day rolling averages across data. Vertical arrows show the percentage change for that STP in the last 14 days, with the percentage given. Produced by Joint Biosecurity Centre.

Hospital metrics: Cornwall and the Isles of Scilly Health and Social Care Partnership

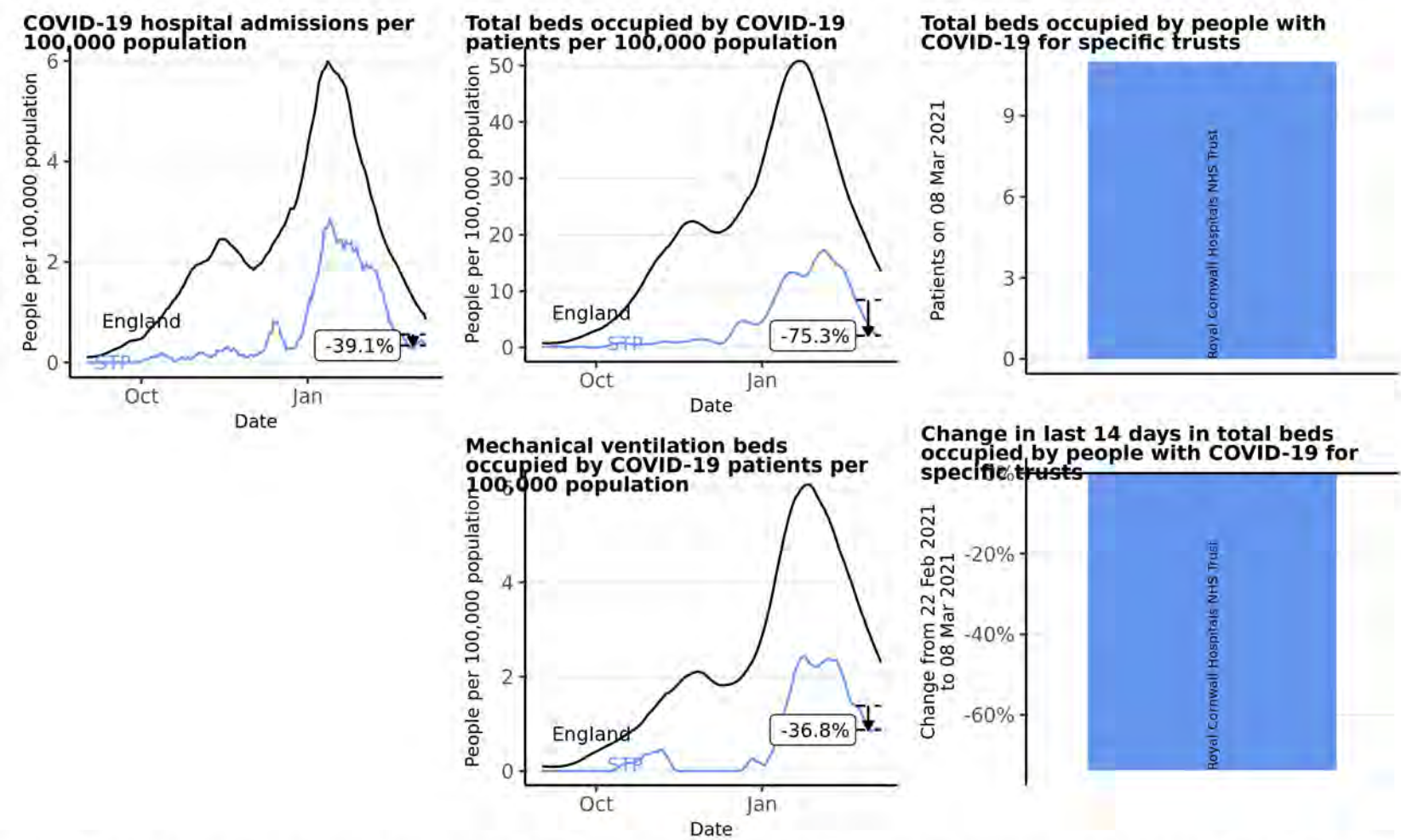

Source: Data from NHS COVID-19 Hospital Activity publications, <https://www.england.nhs.uk/statistics/statistical-work-areas/covid-19-hospital-activity>, from 01 September 2020 to 08 March 2021. Time series plots use 7 day rolling averages across data. Vertical arrows show the percentage change for that STP in the last 14 days, with the percentage given. Produced by Joint Biosecurity Centre.

Hospital metrics: Devon

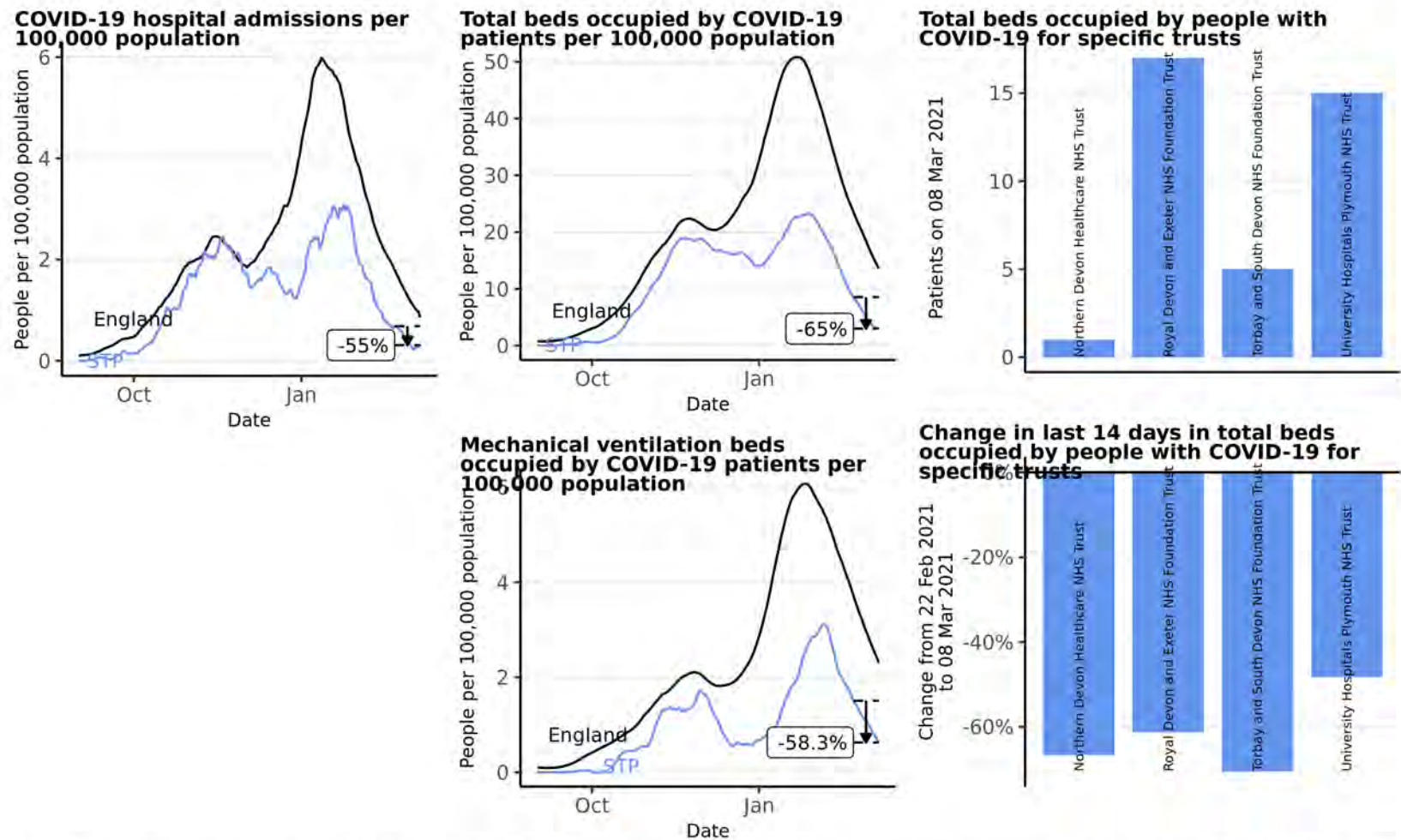

Source: Data from NHS COVID-19 Hospital Activity publications, <https://www.england.nhs.uk/statistics/statistical-work-areas/covid-19-hospital-activity>, from 01 September 2020 to 08 March 2021. Time series plots use 7 day rolling averages across data. Vertical arrows show the percentage change for that STP in the last 14 days, with the percentage given. Produced by Joint Biosecurity Centre.

Hospital metrics: Dorset

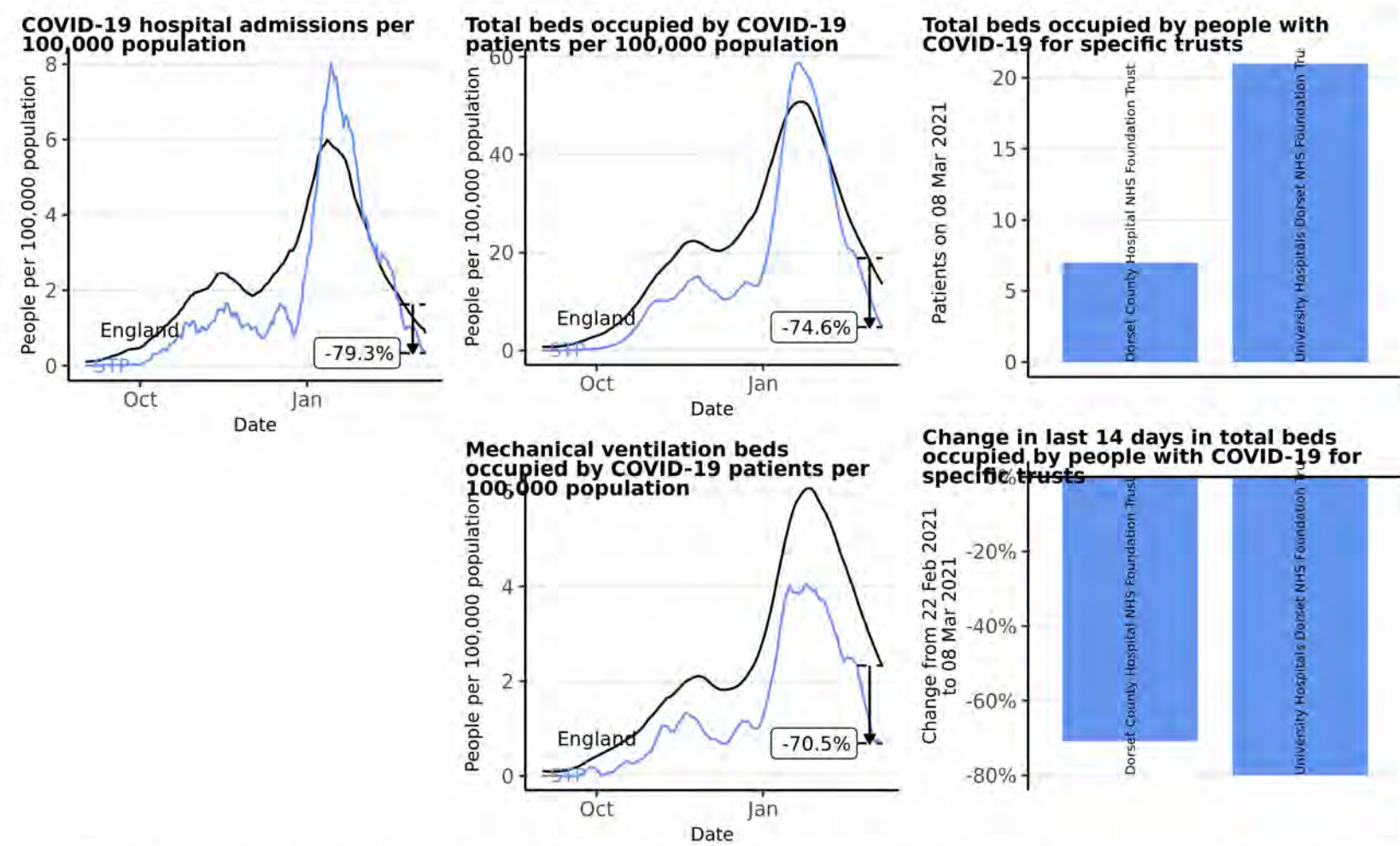

Source: Data from NHS COVID-19 Hospital Activity publications, <https://www.england.nhs.uk/statistics/statistical-work-areas/covid-19-hospital-activity>, from 01 September 2020 to 08 March 2021. Time series plots use 7 day rolling averages across data. Vertical arrows show the percentage change for that STP in the last 14 days, with the percentage given. Produced by Joint Biosecurity Centre.

Hospital metrics: Gloucestershire

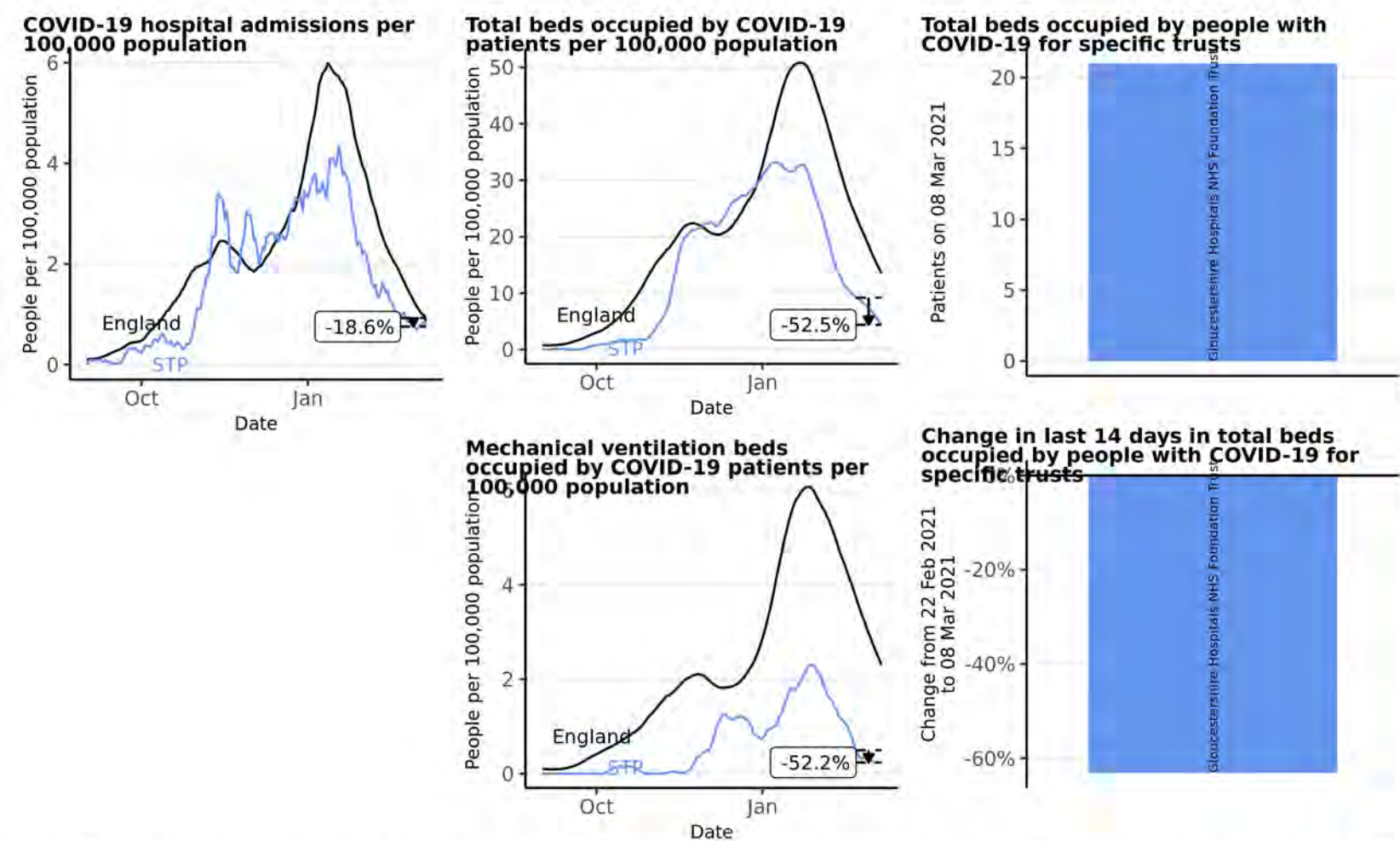

Source: Data from NHS COVID-19 Hospital Activity publications, <https://www.england.nhs.uk/statistics/statistical-work-areas/covid-19-hospital-activity>, from 01 September 2020 to 08 March 2021. Time series plots use 7 day rolling averages across data. Vertical arrows show the percentage change for that STP in the last 14 days, with the percentage given. Produced by Joint Biosecurity Centre.

Hospital metrics: Somerset

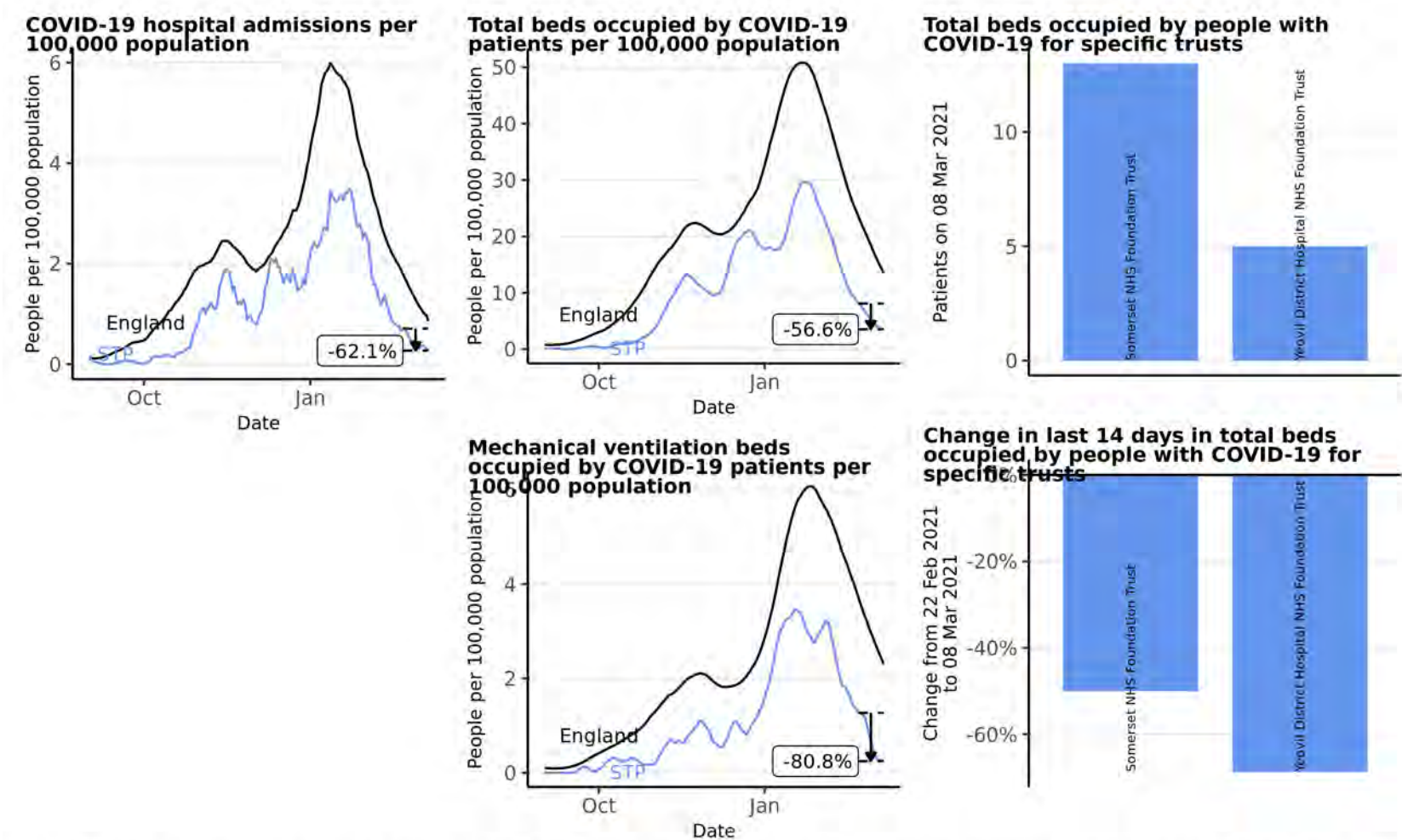

Source: Data from NHS COVID-19 Hospital Activity publications, <https://www.england.nhs.uk/statistics/statistical-work-areas/covid-19-hospital-activity>, from 01 September 2020 to 08 March 2021. Time series plots use 7 day rolling averages across data. Vertical arrows show the percentage change for that STP in the last 14 days, with the percentage given. Produced by Joint Biosecurity Centre.

South West | Bath and North East Somerset, Wiltshire, and Swindon

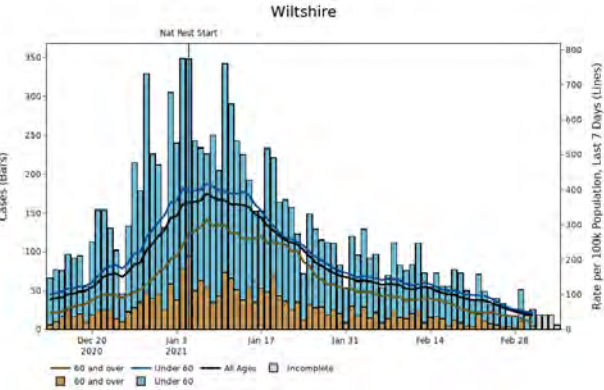
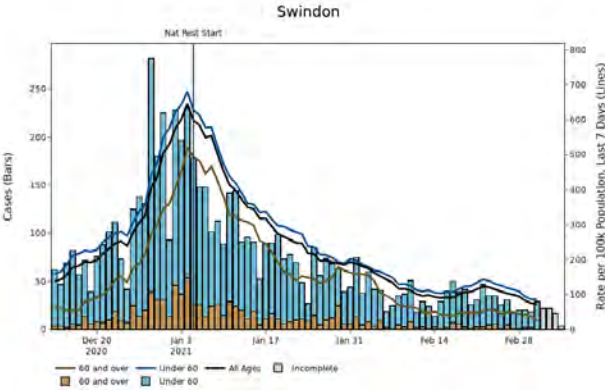
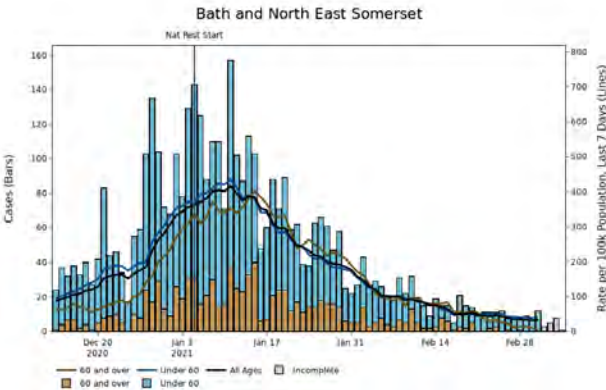

Note: Up to the most recent 4 days' worth of data include incomplete data and therefore provide an inaccurate projection for the number of cases and associated case rates in an area or region.

South West | Bristol, North Somerset and South Gloucestershire

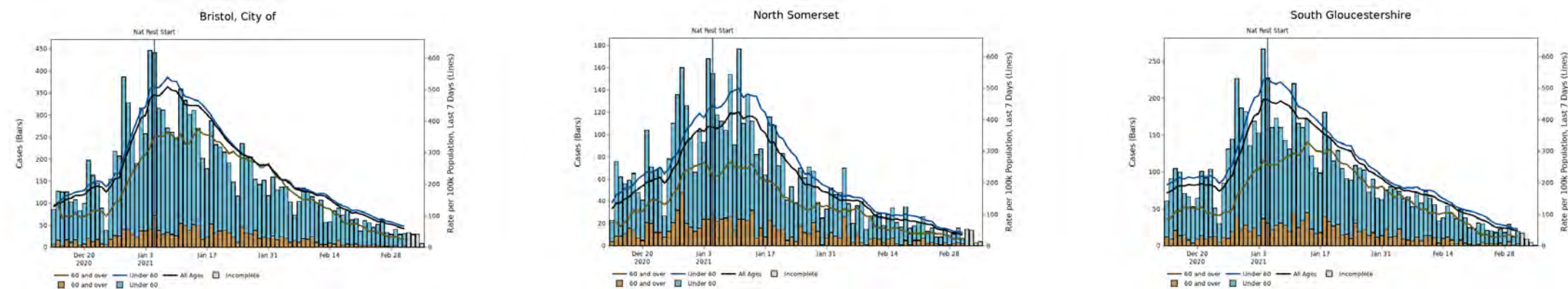

Note: Up to the most recent 4 days' worth of data include incomplete data and therefore provide an inaccurate projection for the number of cases and associated case rates in an area or region.

South West | Cornwall and Isles of Scilly

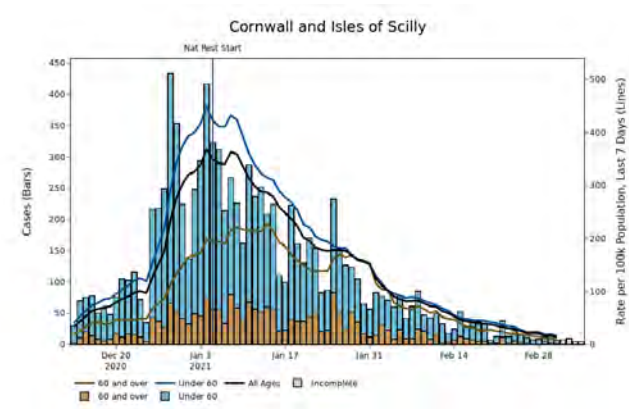

Note: Up to the most recent 4 days' worth of data include incomplete data and therefore provide an inaccurate projection for the number of cases and associated case rates in an area or region.

South West | Devon, Plymouth and Torbay

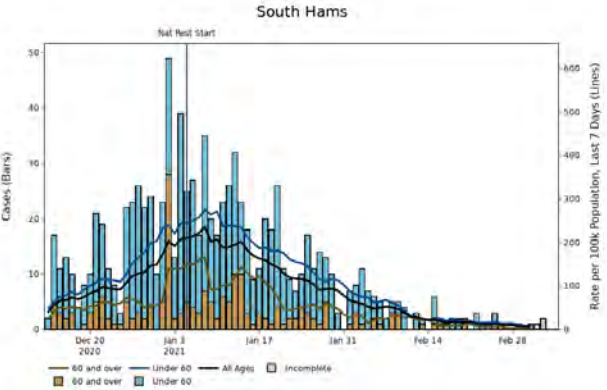
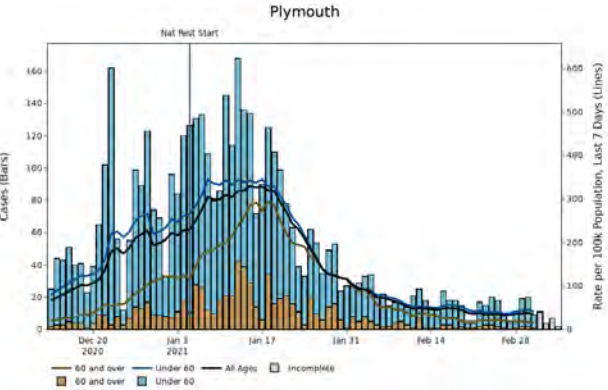
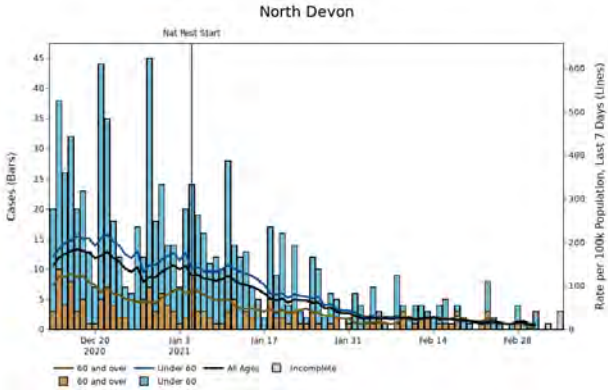
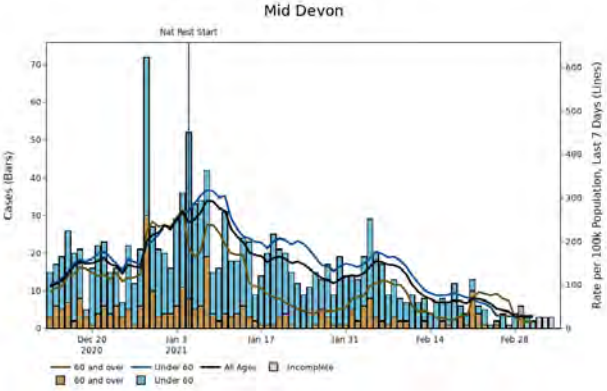
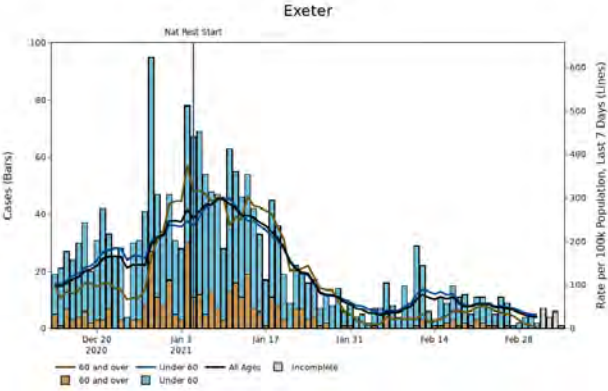
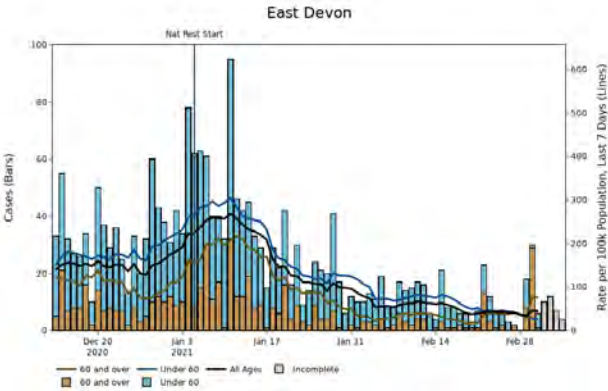

Note: Up to the most recent 4 days' worth of data include incomplete data and therefore provide an inaccurate projection for the number of cases and associated case rates in an area or region.

South West | Devon, Plymouth and Torbay

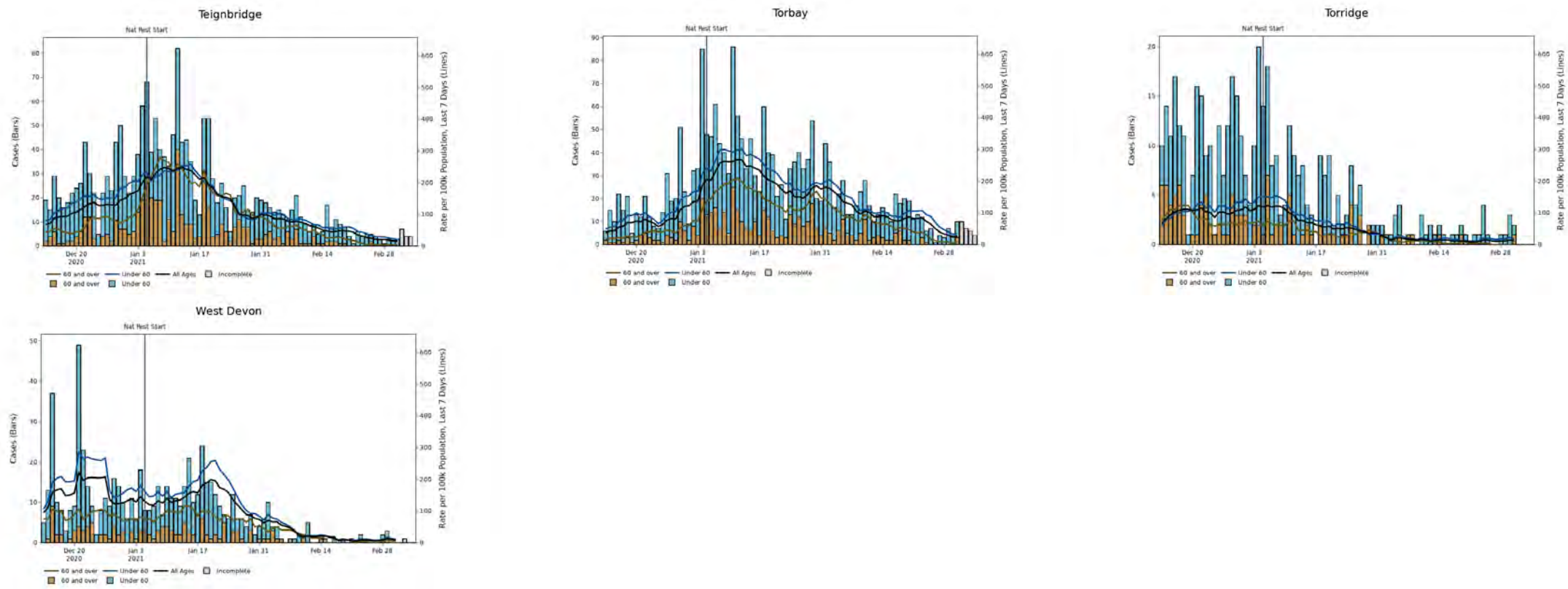

Note: Up to the most recent 4 days' worth of data include incomplete data and therefore provide an inaccurate projection for the number of cases and associated case rates in an area or region.

South West | Dorset and Bournemouth, Christchurch and Poole

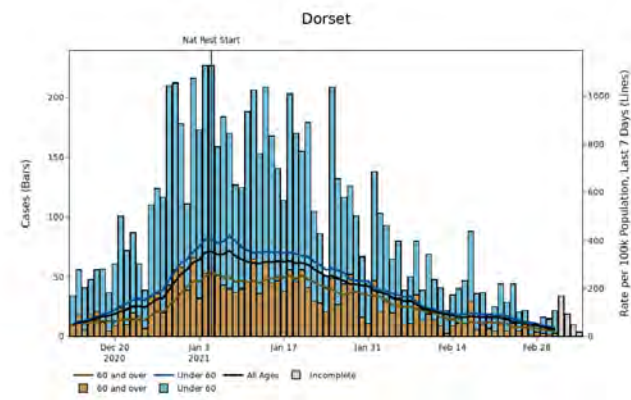
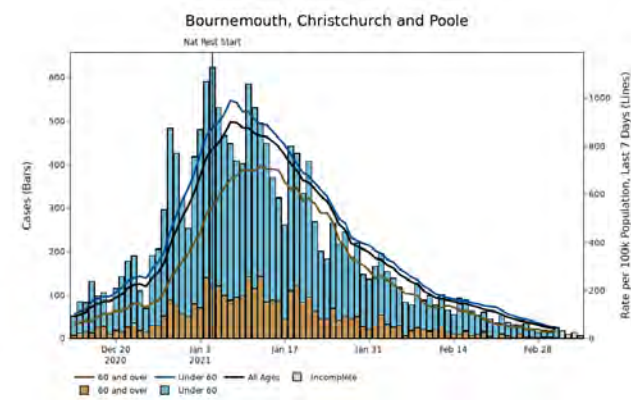

Note: Up to the most recent 4 days' worth of data include incomplete data and therefore provide an inaccurate projection for the number of cases and associated case rates in an area or region.

South West | Gloucestershire

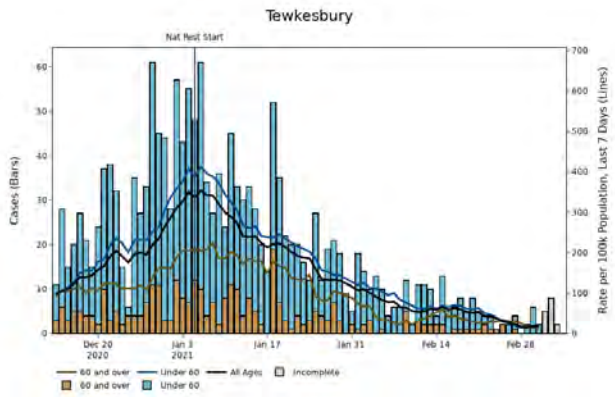
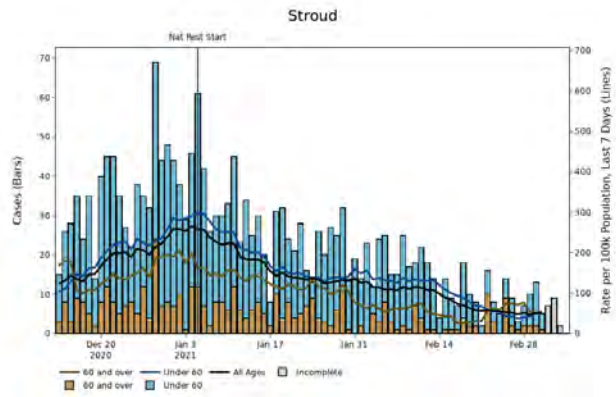
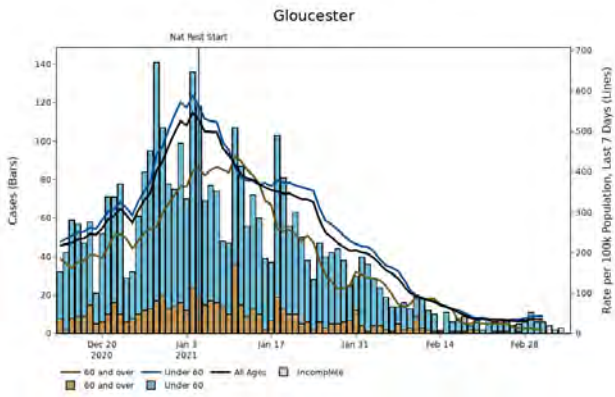
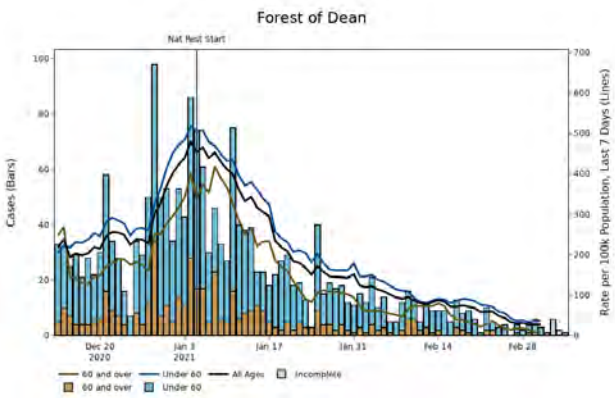
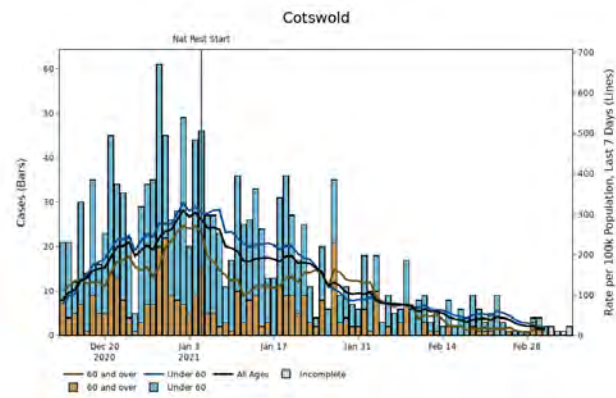
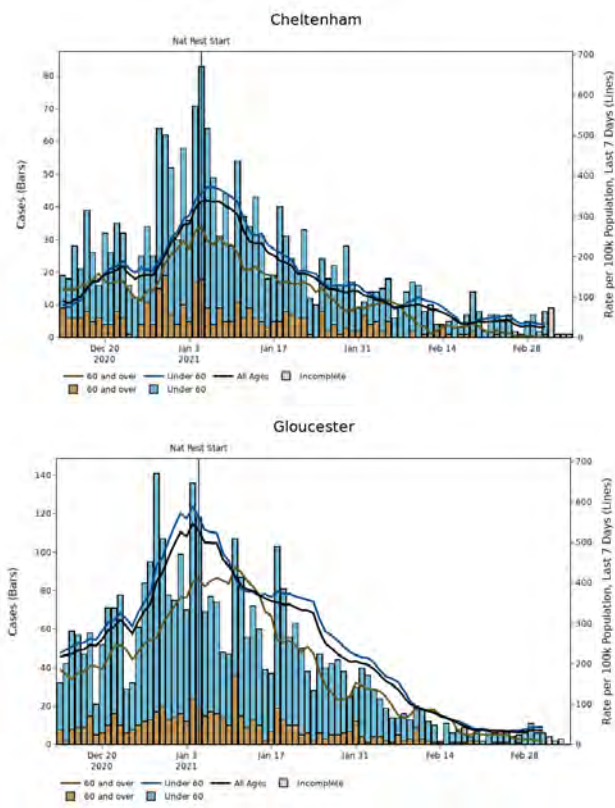

Note: Up to the most recent 4 days' worth of data include incomplete data and therefore provide an inaccurate projection for the number of cases and associated case rates in an area or region.

South West | Somerset

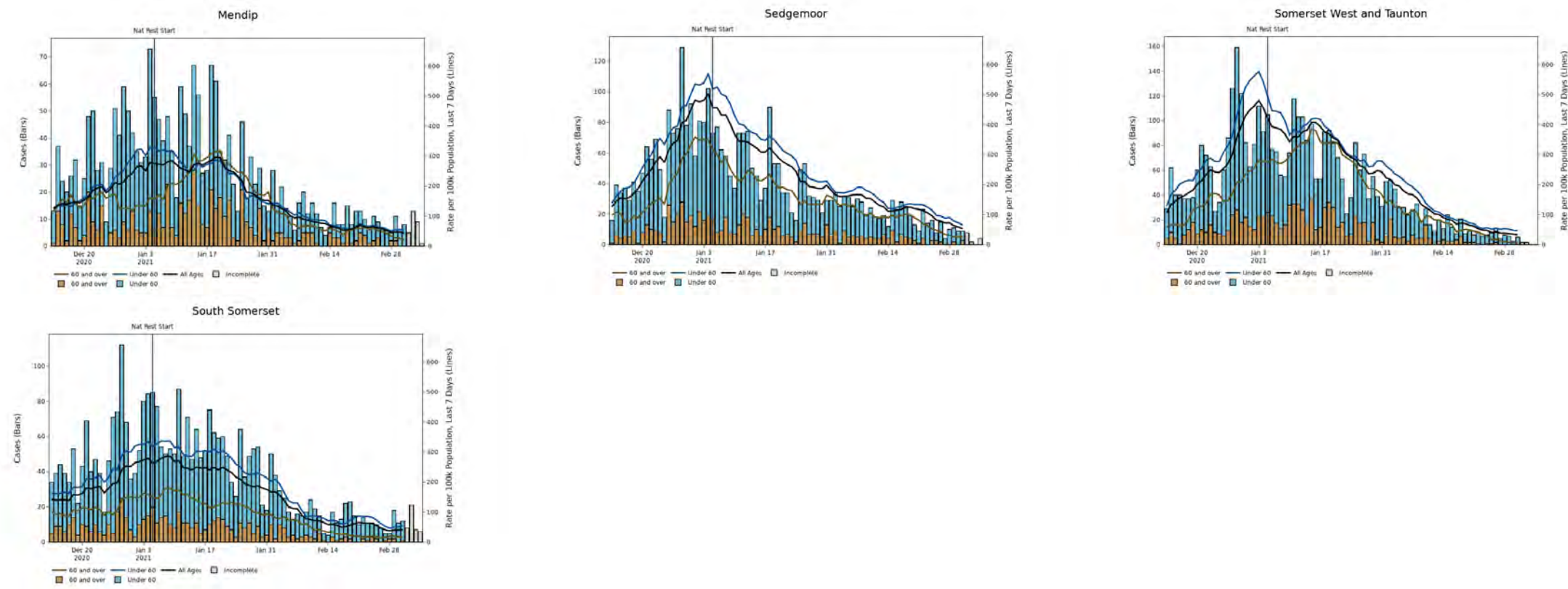

Note: Up to the most recent 4 days' worth of data include incomplete data and therefore provide an inaccurate projection for the number of cases and associated case rates in an area or region.