



Public Health  
England



**Test and Trace**

# BRIEFING ENGLAND

Week Commencing 01 March 2021

## Headline Figures w/c 1 March 2021

England % individuals tested  
positive:

**4.5%**

England Weekly Case rate:

**103**

England general & acute beds  
used for COVID-19:

**10,080**

England weekly PCR testing rate:

**373**

England Weekly Case rate 60  
years and over:

**69**

England mechanical ventilation  
beds used for  
COVID-19:

**1,658**

England weekly LFD testing rate:

**4,328**

England Weekly Case rate  
17-21 years:

**116**

England Vaccine 1<sup>st</sup> Dose 7 Day  
Average

**315,308**

# High level summary

	Individuals tested per day per 100,000 population (7 day moving average)		Percentage individuals test positive (weekly)		Case rate per 100,000 population (weekly)		Case rate per 100,000 population aged 60 years and over (weekly)		Case rate per 100,000 population aged 17-21 year olds (weekly)		Confirmed cases in previous 7 days (weekly)
East Midlands	357	↓	7%	↓	153	↓	99	↓	173	↓	7,413
East of England	391	↑	4%	↓	86	↓	59	↓	105	↓	5,580
London	303	↑	4%	↓	71	↓	55	↓	80	↓	6,321
North East	371	↓	5%	↓	118	↓	71	↓	134	↓	3,159
North West	368	↓	6%	↓	133	↓	86	↓	141	↓	9,791
South East	374	↓	3%	↓	68	↓	47	↓	78	↓	6,041
South West	409	↓	2%	↓	59	↓	35	↓	69	↓	3,323
West Midlands	358	↓	6%	↓	137	↓	99	↓	142	↓	8,156
Yorkshire and Humber	362	↑	6%	↓	142	↓	91	↓	151	↓	7,807
<b>England</b>	<b>373</b>	<b>↓</b>	<b>5%</b>	<b>↓</b>	<b>103</b>	<b>↓</b>	<b>69</b>	<b>↓</b>	<b>116</b>	<b>↓</b>	<b>57,933</b>

Data for positive cases with specimen dates between  
**18 February 2021 to 24 February 2021**

Arrows demonstrate how figures compare to the equivalent figure as of **17 February 2021**

Data definitions	
Weekly case rate	Total number of confirmed cases in the most recent 7 day period per 100,000 population
Individuals tested per day per 100,000 (7-DMA)	Number of individuals tested per 100,000 population
Percentage individuals test positive (7-DMA)	Percentage of individuals tested with specimen dates in the most recent 7-days period who were positive for SARS-CoV-2

# Weekly case rate and rate of change per 100,000 population by Local Authority

## Geographical Spread of COVID-19 in England

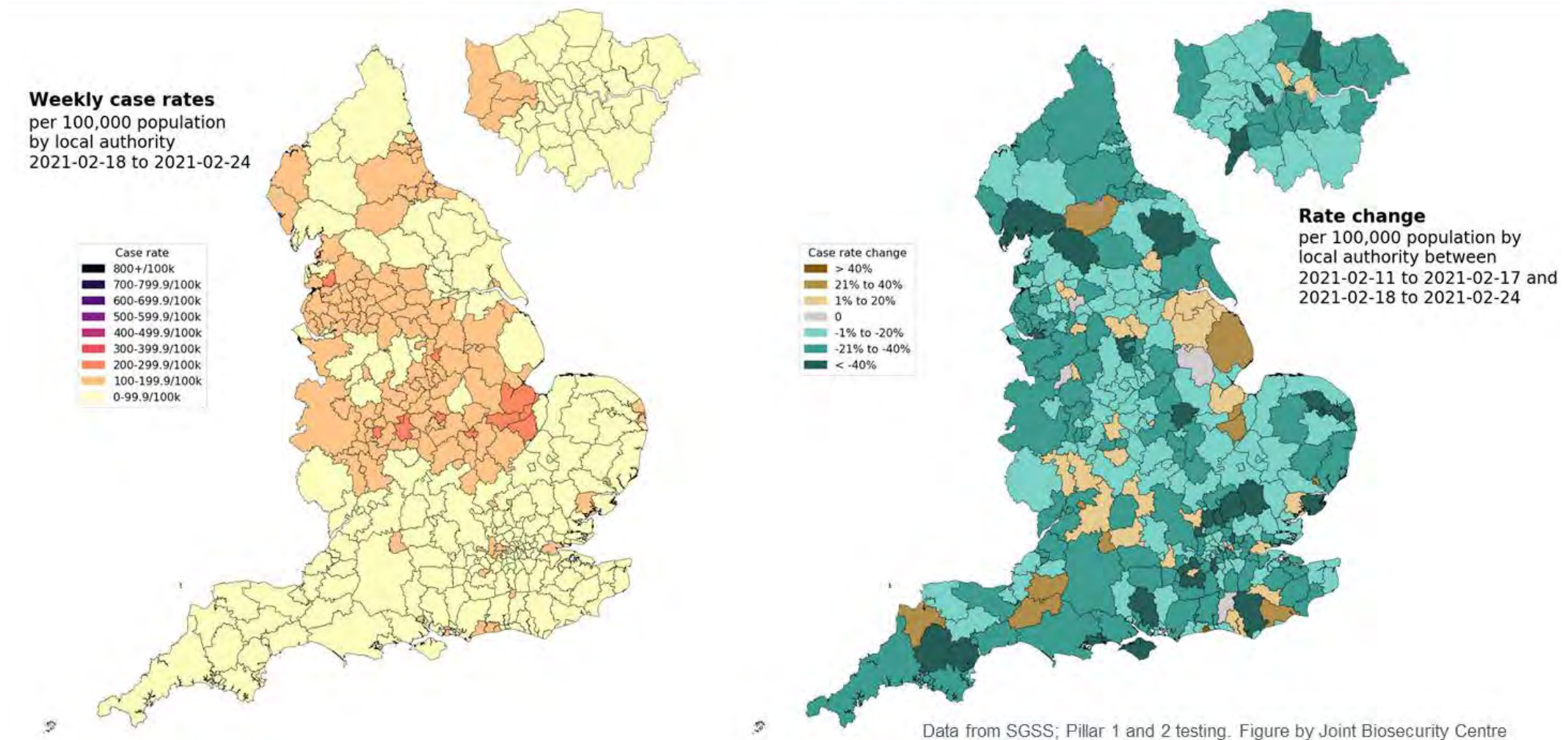

Data from SGSS; Pillar 1 and 2 testing. Figure by Joint Biosecurity Centre  
Contains National Statistics Data including 2019 population estimates © Crown  
copyright and database right 2020



# Weekly case rate and rate of change per 100,000 population by Local Authority in age 60+ years only

Geographical Spread of COVID-19 in England (60+ years only)

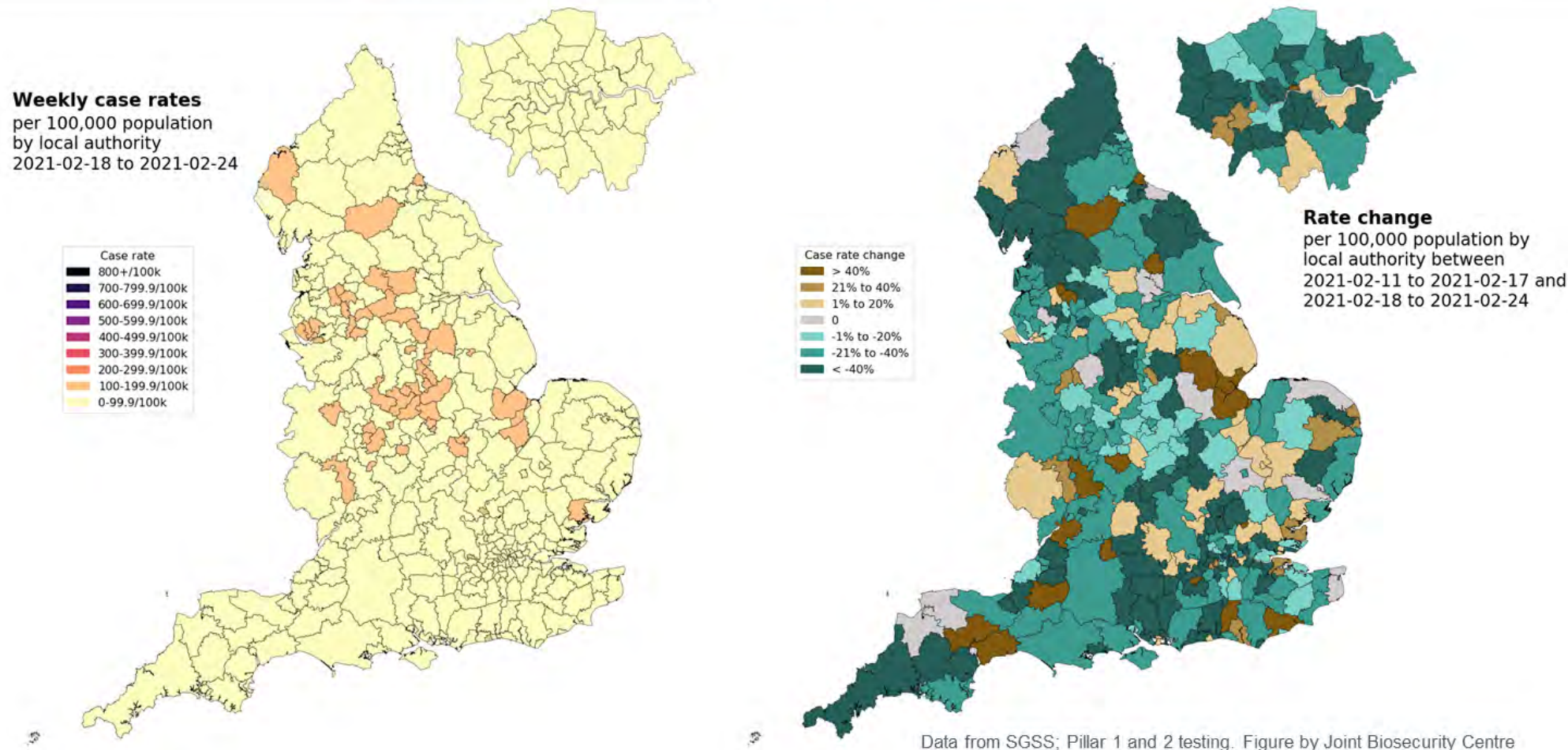

Data from SGSS; Pillar 1 and 2 testing. Figure by Joint Biosecurity Centre

Contains National Statistics Data including 2019 population estimates © Crown copyright and database right 2020

# Case rate by age group and region

## Data from the 01 February 2021 to 24 February 2021



Source: Case data from SGSS. Produced by Outbreak Surveillance Team, PHE

Contains National Statistics data Â© Crown copyright and database right 2020



# Weekly case rates by area (24 February vs 17 February comparison)

- The chart shows weekly case rates by area as at 24 February.
- The vertical axis plots the most recent weekly case rate per 100k people (up to the 24 February) and the horizontal axis plots the equivalent case rate from the week before. Bubbles above the black dashed line represent areas where weekly case rates increased from one week to another.
- The size of each bubble is proportional to the most recent case rate per 100k people in those aged over 60 years.
- The colour of each bubble indicates which region the area is in.

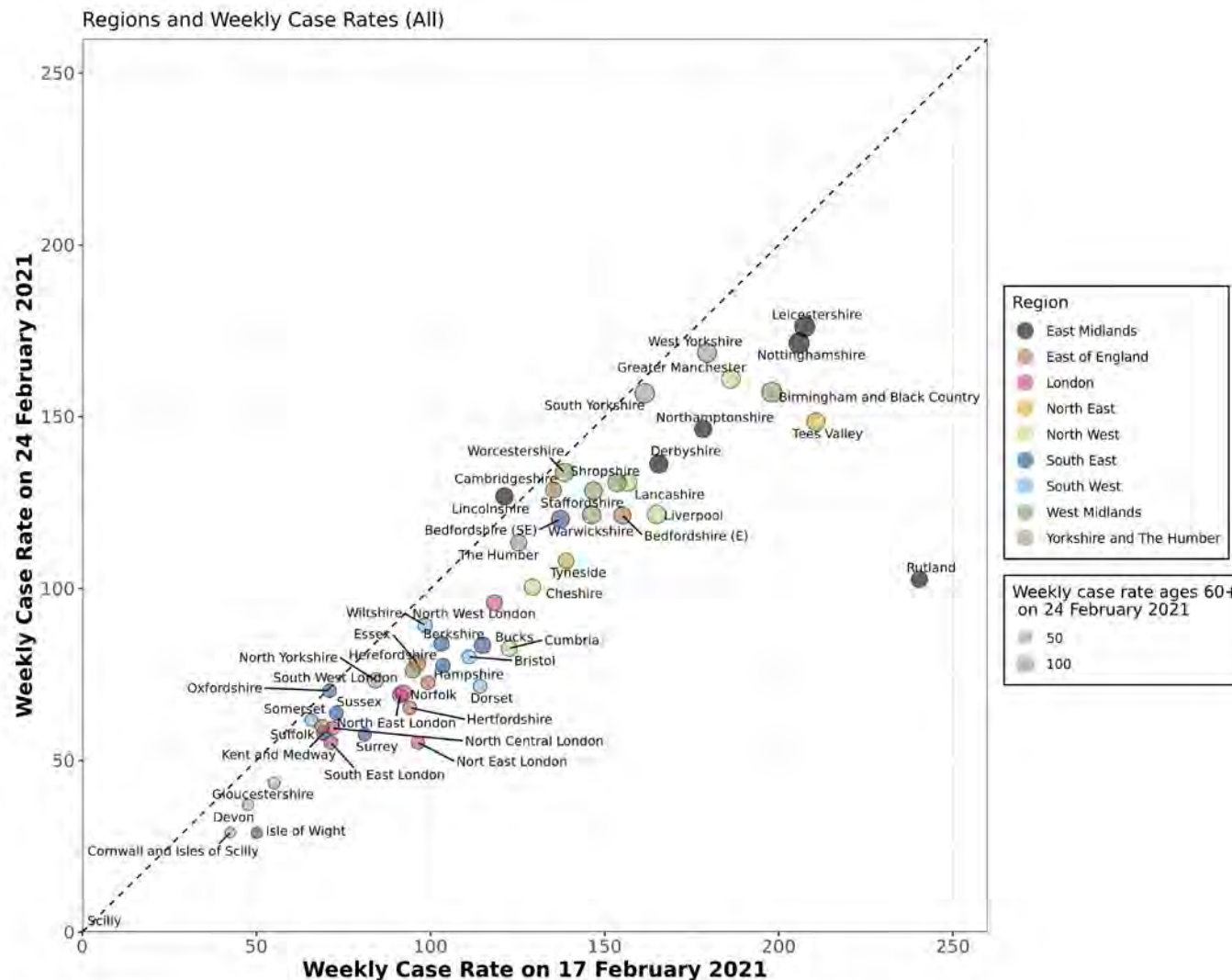

Sources: Data from Public Health England, Outbreak Surveillance Team. Weekly case rate is defined as the number of cases per 100,000 reported in the seven day period preceding the stated date. Some names have been shortened for legibility.

# North West

# North West Summary

Region(s) of interest	Population ('000)	Confirmed cases (last 7 days)	Community outbreaks (last 7 days)	Indicator 1: Case rate per 100,000 population (weekly)	Indicator 2: Case rate per 100,000 population aged 60 years and over (weekly)	Indicator 3: Percentage change in case rate per 100,000 from previous week	Indicator 4: Percentage individuals test positive (weekly) %	Individuals tested per 100,000 population (seven day moving average)
Cheshire and Warrington	937	941	4	100 ↓ -29	71 ↓ -20	-22	5 ↓ -1	347.7
Cumbria	500	413	4	83 ↓ -40	62 ↓ -35	-33	4 ↓ -1	397.6
Greater Manchester	2,836	4,567	13	161 ↓ -25	96 ↓ -32	-13	7 ↓ -1	351.2
Lancashire, Blackpool and Blackburn with Darwen	1,509	1,974	9	131 ↓ -26	80 ↓ -30	-17	5 ↓ -1	398.1
Liverpool City Region	1,559	1,896	2	122 ↓ -44	96 ↓ -23	-27	5 ↓ -1	372.1
North West	7,341	9,791	32	133 ↓ -31	86 ↓ -28	-19	6 ↓ -1	368.0

**Note:** Data from Public Health England, Outbreak Surveillance Team. Data is for the seven-day period from 18 February 2021 to 24 February 2021. The most recent 4 days' worth of data include incomplete data and therefore provide an inaccurate projection for the number of cases and associated case rates in an area or region. Trend arrows indicate whether there has been an increase or decrease compared to the same point 7 days ago (17 February 2021).

# North West regional case numbers, testing numbers and positivity, 01 Oct to 28 Feb 2021

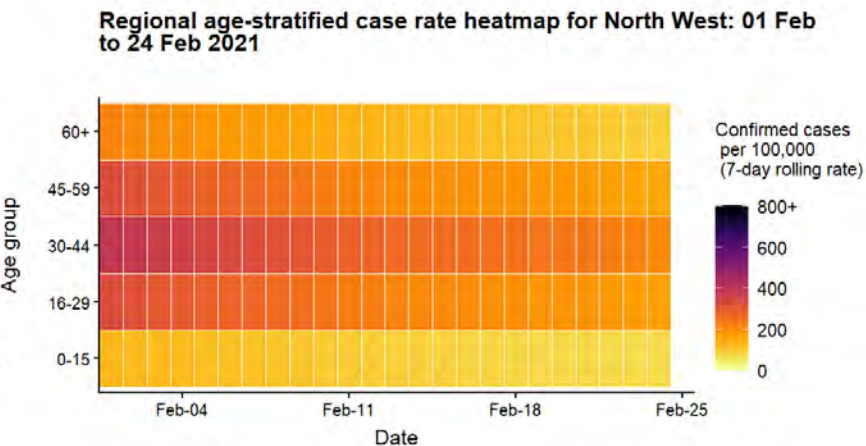
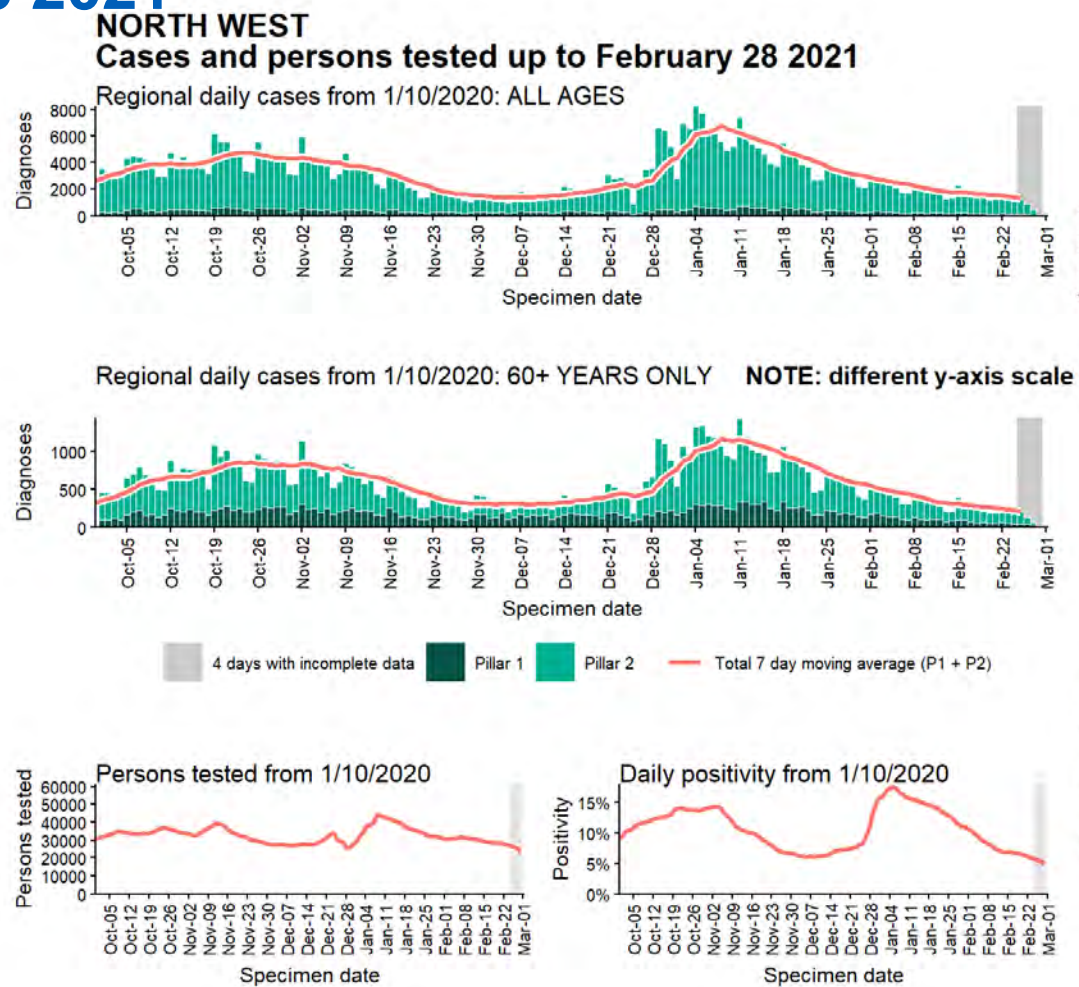

Data from SGSS. Produced by Outbreak Surveillance Team, PHE



# North West regional summary

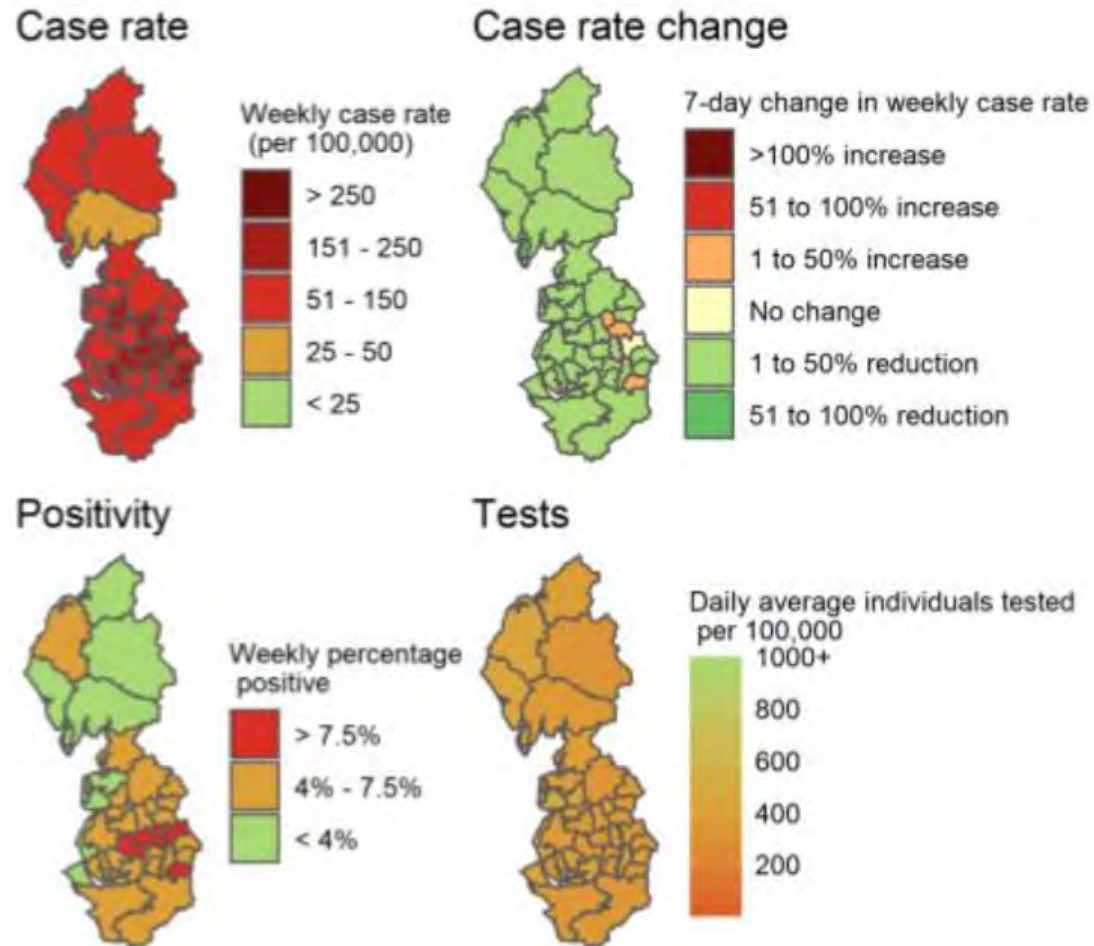

Due to the reporting delays for comparison between Local Authorities the most recent 4 days are excluded from the calculations of rates and moving averages. Data for specimens taken/outbreaks reported is between February 18 2021 and February 24 2021 (7 day) and the change with the previous 7-day period demonstrate how figures compare to the equivalent figure as of February 17 2021.

Produced by Outbreak Surveillance Team, PHE  
Contains National Statistics data © Crown copyright and database right 2021

# North West: COVID-19 hospital admissions and inpatients

## DAILY NUMBERS OF COVID-19 PATIENTS ADMITTED TO HOSPITAL

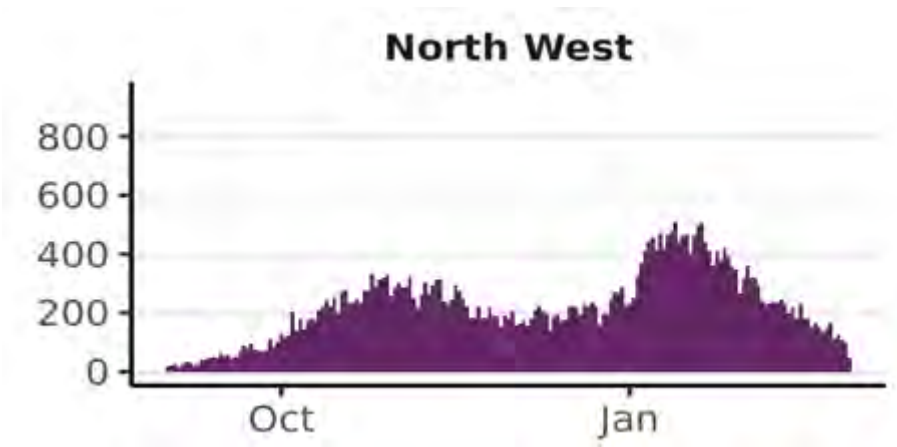

*NOTE: Hospital admissions include both patients admitted with confirmed COVID-19 and inpatients newly diagnosed with COVID-19.*

**Source:** NHS England & Improvement COVID-19 Hospital Activity Data, from 01 September 2020 to 28 February 2021. Produced by Joint Biosecurity Centre.

## DAILY COUNT OF CONFIRMED COVID-19 PATIENTS IN HOSPITAL AT 8AM

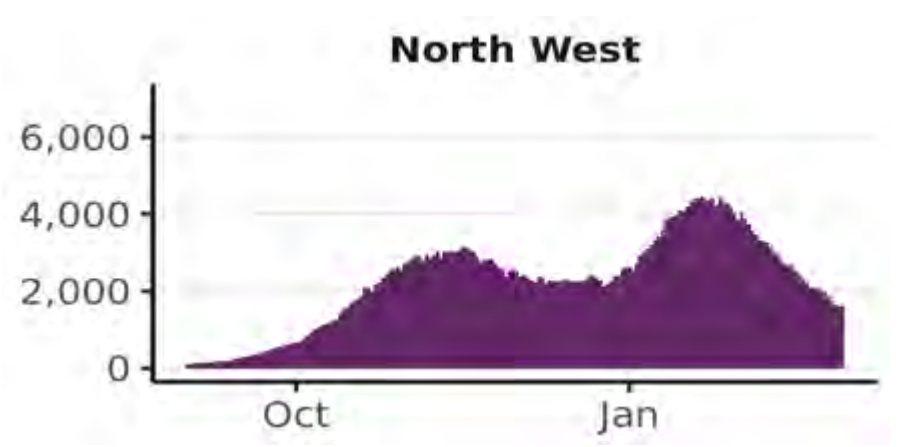

*NOTE: graph shows bed occupancy, not new admissions.*

**Source:** NHS England & Improvement COVID-19 Hospital Activity Data, from 01 September 2020 to 01 March 2021. Produced by Joint Biosecurity Centre.

## North West: Mortality

Daily deaths within 28 days of positive COVID-19 test in North West

*Grey region indicates where figures are likely to be incomplete.*

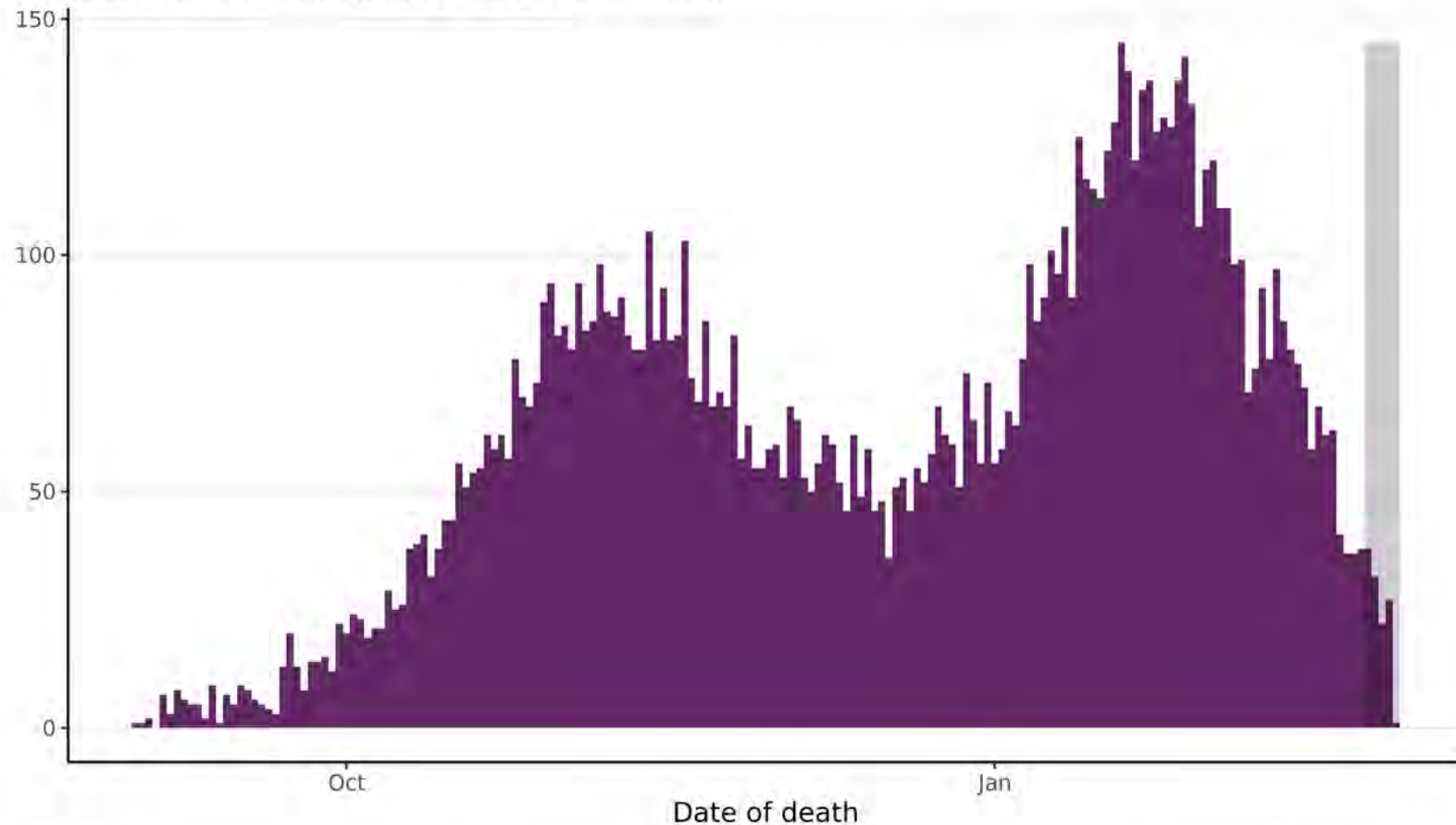

**Source:** UK Coronavirus Dashboard, from 01 September 2020 to 27 February 2021. Produced by Joint Biosecurity Centre.

**Note:** Data on COVID-19 associated deaths in England are produced by Public Health England (PHE) from multiple sources linked to confirmed case data. Deaths newly reported each day cover the 24 hours up to 5pm on the previous day. The most recent 5 days' worth of data include incomplete data and therefore provide an inaccurate projection for the number of cases and associated case rates in an area or region.

# Hospital metrics: Greater Manchester Health and Social Care Partnership

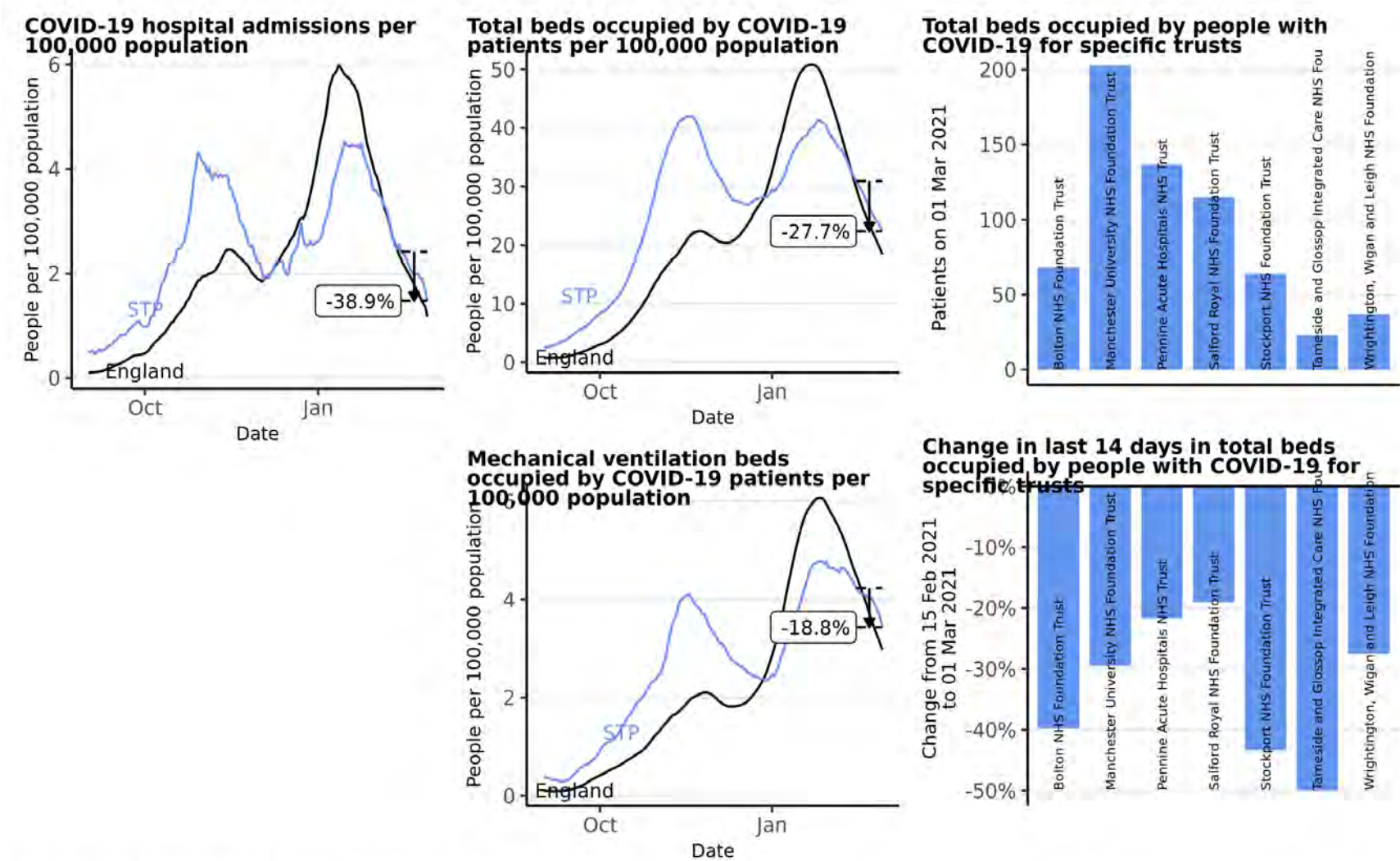

**Source:** Data from NHS COVID-19 Hospital Activity publications, <https://www.england.nhs.uk/statistics/statistical-work-areas/covid-19-hospital-activity>, from 01 September 2020 to 01 March 2021. Time series plots use 7 day rolling averages across data. Vertical arrows show the percentage change for that STP in the last 14 days, with the percentage given. Produced by Joint Biosecurity Centre.



# Hospital metrics: Healthier Lancashire and South Cumbria

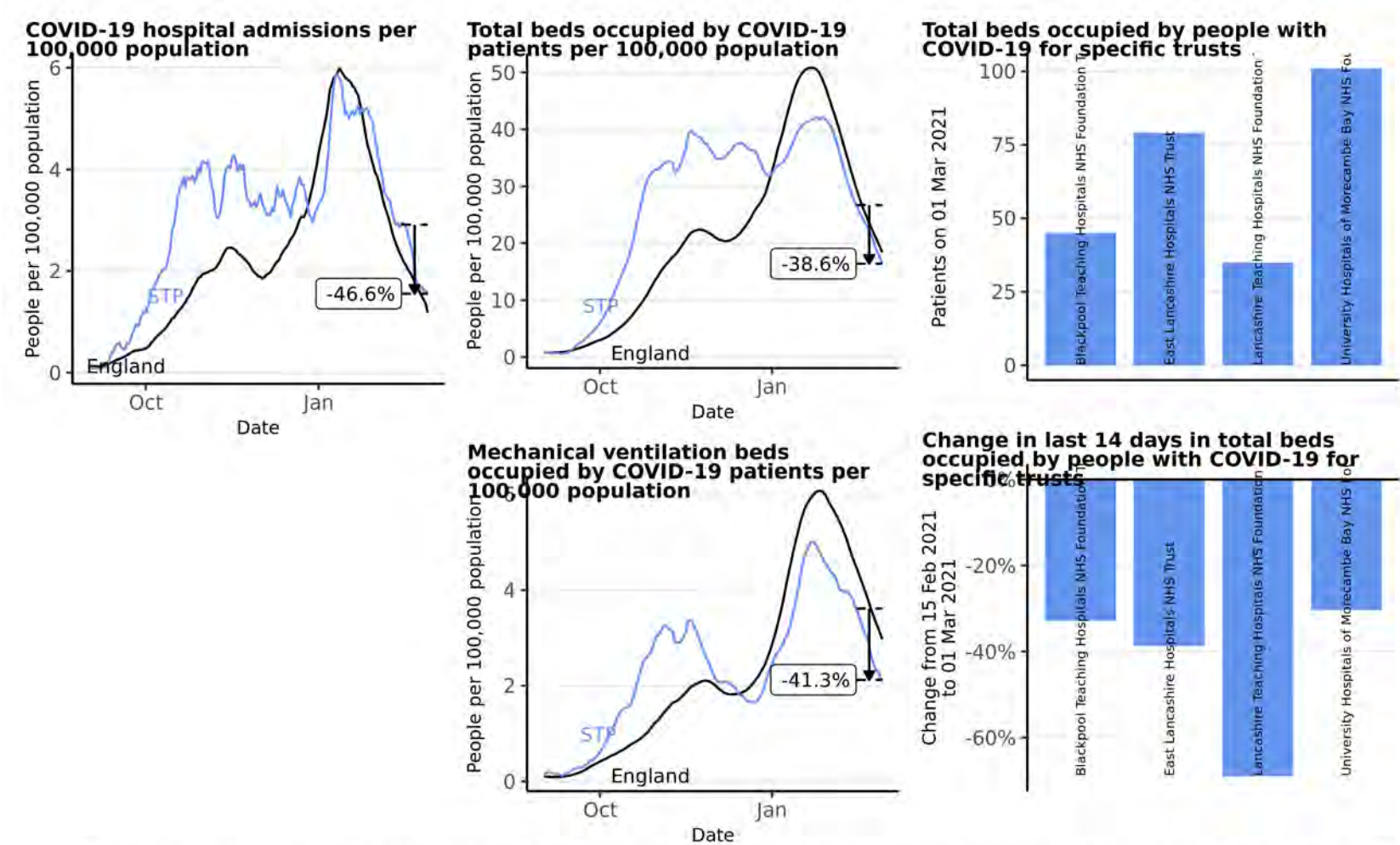

**Source:** Data from NHS COVID-19 Hospital Activity publications, <https://www.england.nhs.uk/statistics/statistical-work-areas/covid-19-hospital-activity>, from 01 September 2020 to 01 March 2021. Time series plots use 7 day rolling averages across data. Vertical arrows show the percentage change for that STP in the last 14 days, with the percentage given. Produced by Joint Biosecurity Centre.

# Hospital metrics: Cheshire and Merseyside

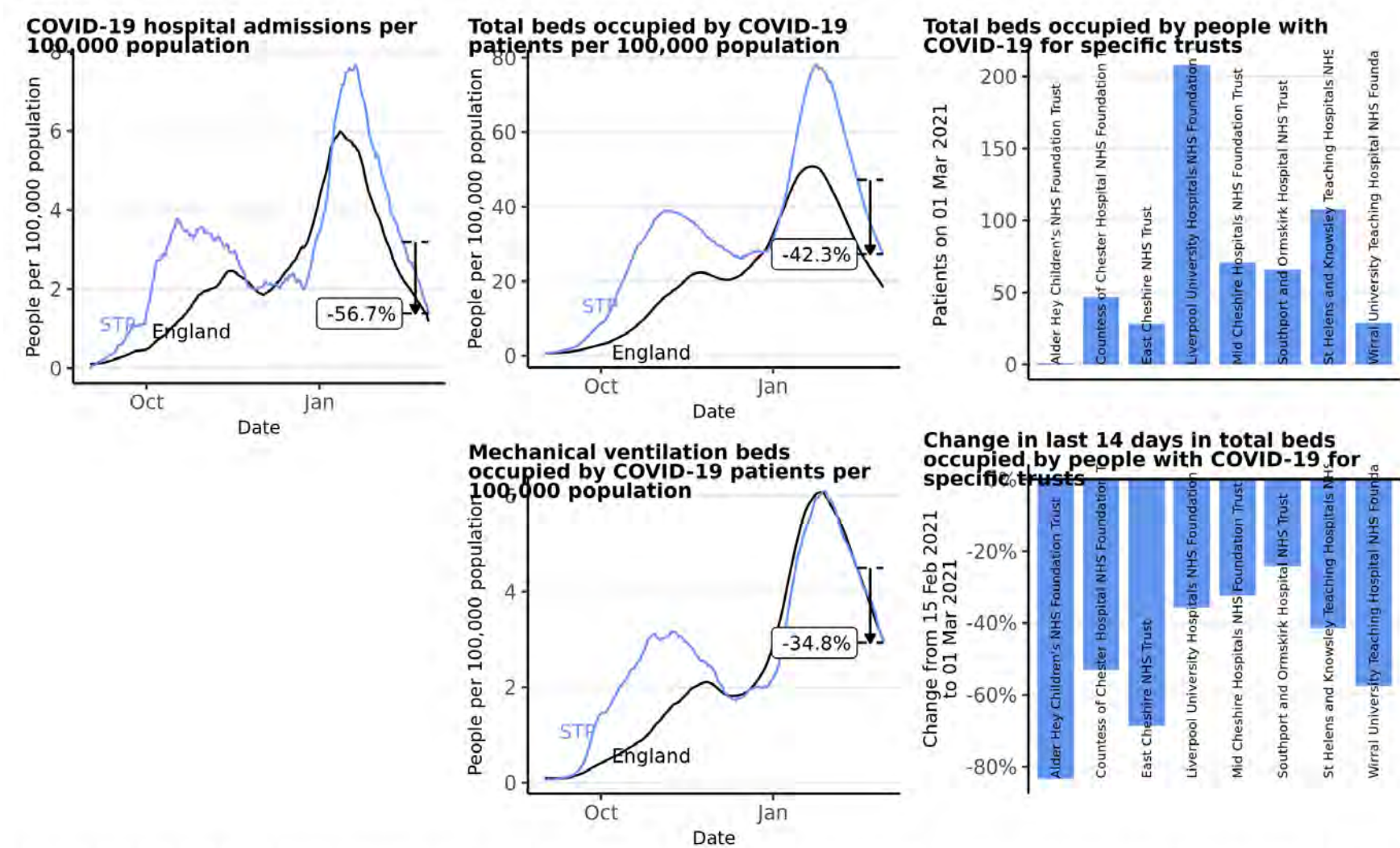

**Source:** Data from NHS COVID-19 Hospital Activity publications, <https://www.england.nhs.uk/statistics/statistical-work-areas/covid-19-hospital-activity>, from 01 September 2020 to 01 March 2021. Time series plots use 7 day rolling averages across data. Vertical arrows show the percentage change for that STP in the last 14 days, with the percentage given. Produced by Joint Biosecurity Centre.



# Hospital metrics: Cumbria and North East

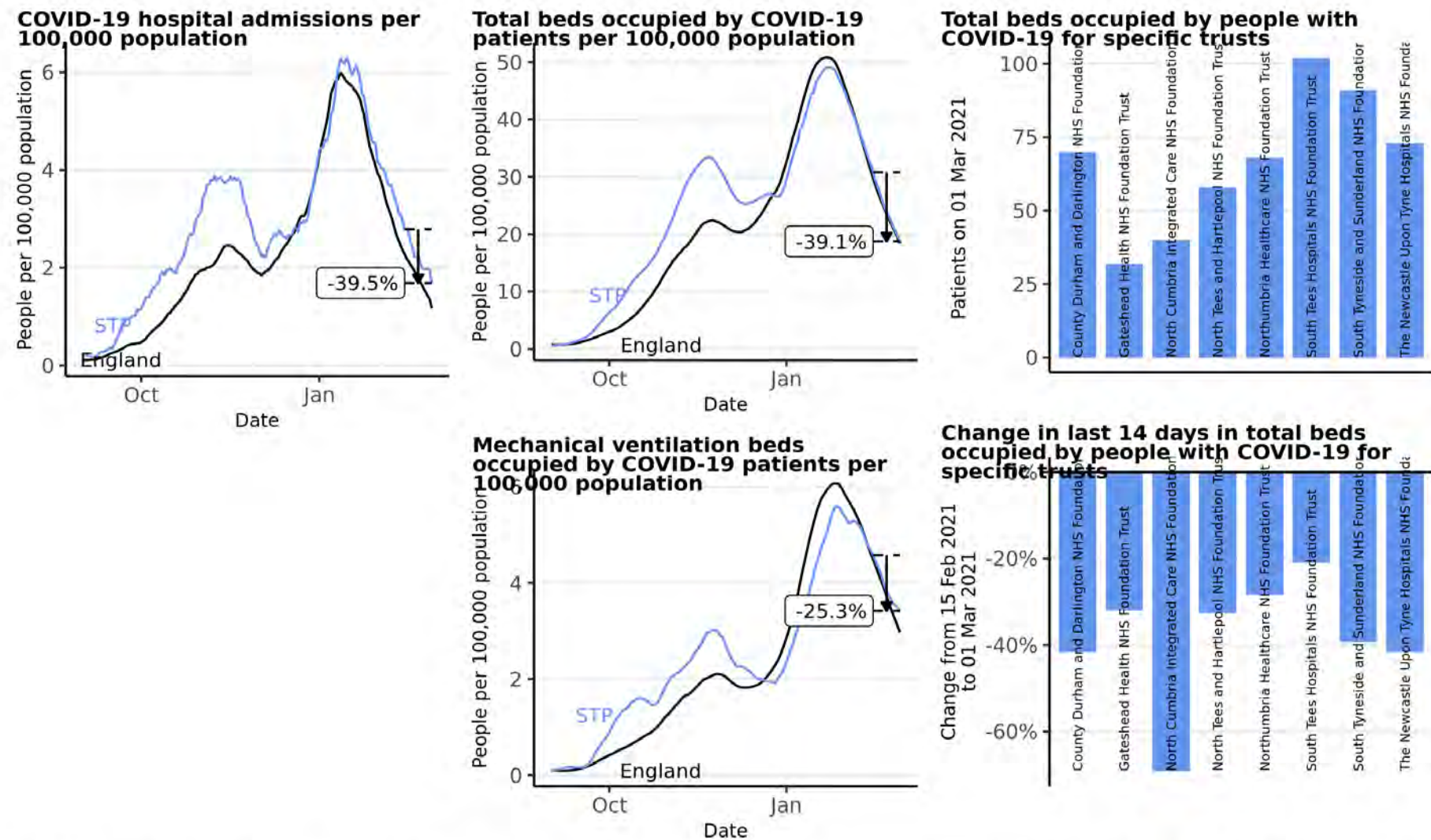

**Source:** Data from NHS COVID-19 Hospital Activity publications, <https://www.england.nhs.uk/statistics/statistical-work-areas/covid-19-hospital-activity>, from 01 September 2020 to 01 March 2021. Time series plots use 7 day rolling averages across data. Vertical arrows show the percentage change for that STP in the last 14 days, with the percentage given. Produced by Joint Biosecurity Centre.

# North West | Cheshire and Warrington

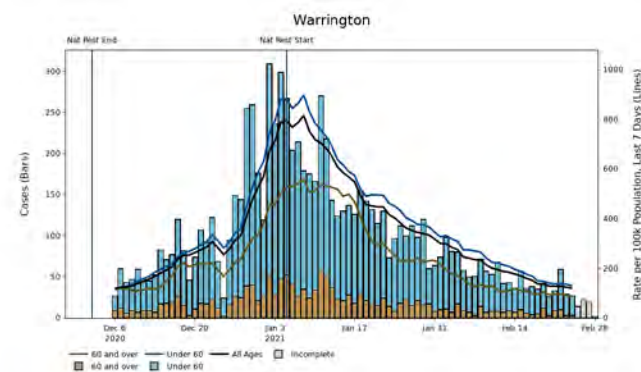
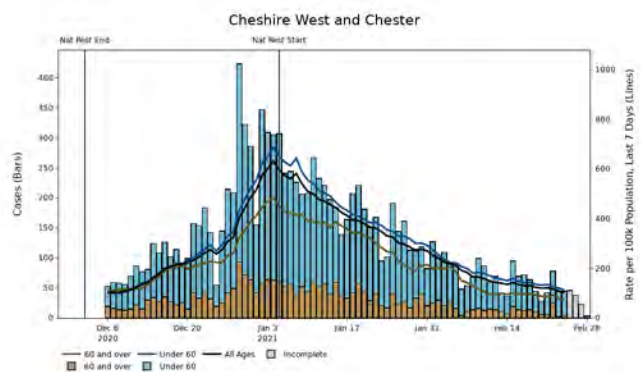
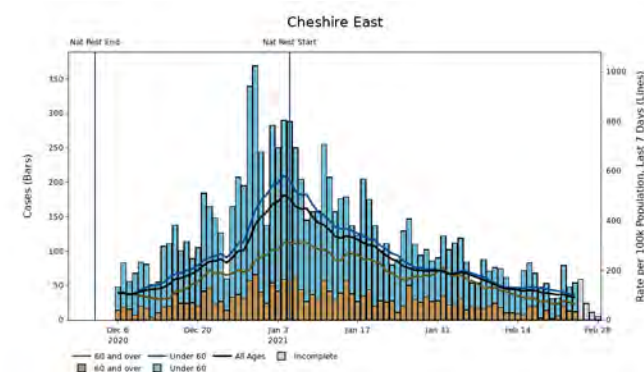

**Note:** Up to the most recent 4 days' worth of data include incomplete data and therefore provide an inaccurate projection for the number of cases and associated case rates in an area or region.

# North West | Cumbria

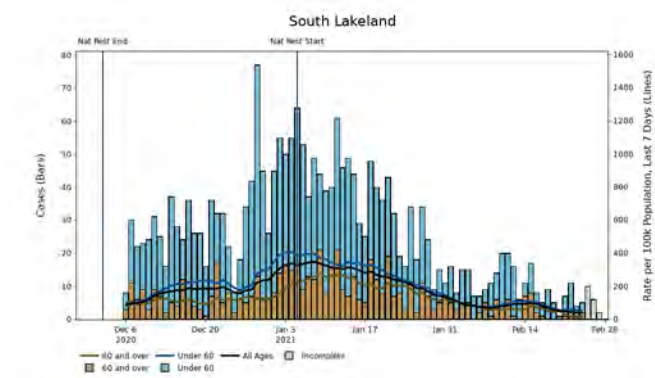
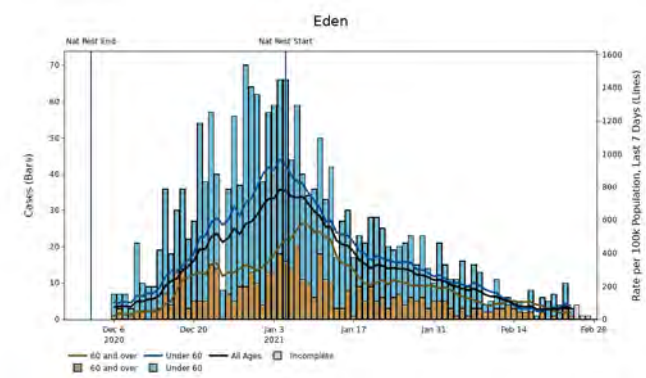
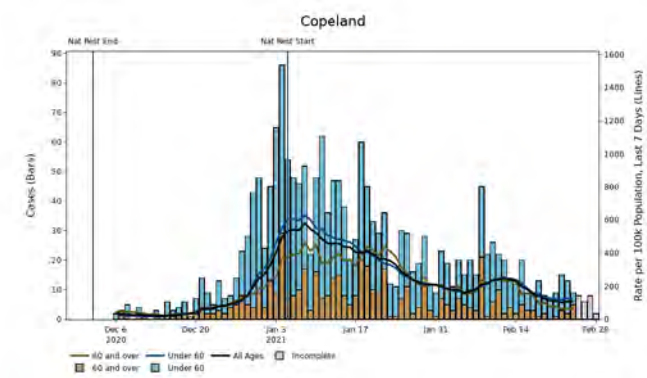
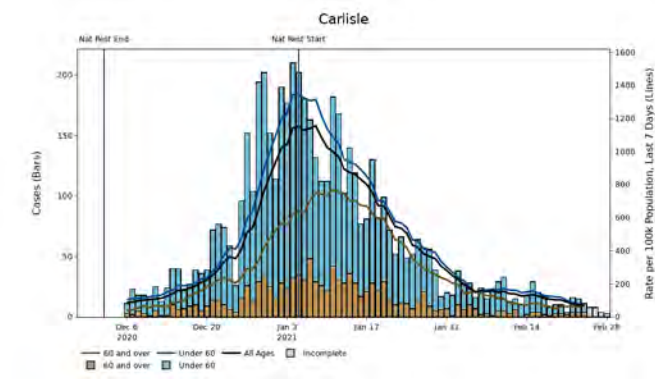
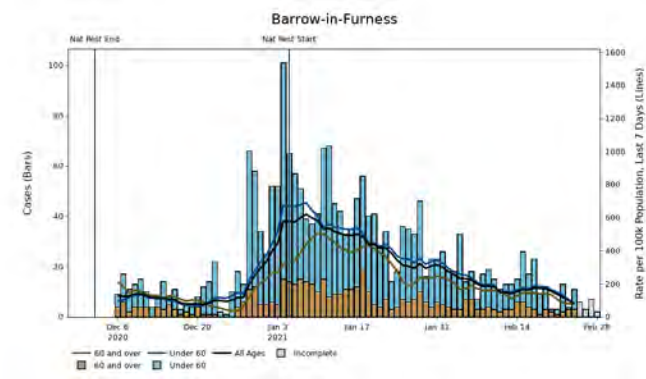
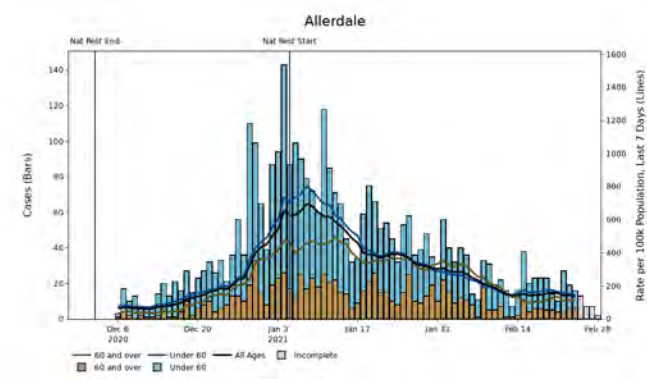

**Note:** Up to the most recent 4 days' worth of data include incomplete data and therefore provide an inaccurate projection for the number of cases and associated case rates in an area or region.



# North West | Greater Manchester

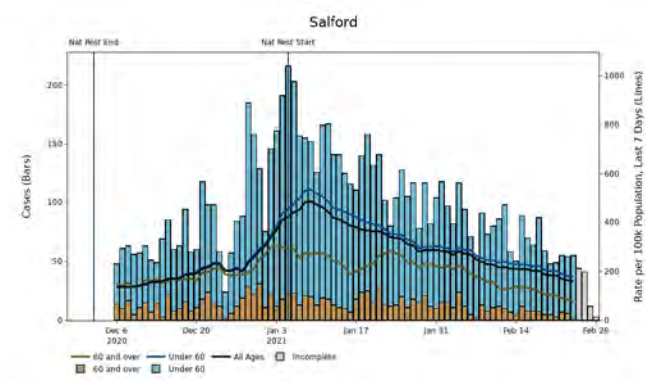
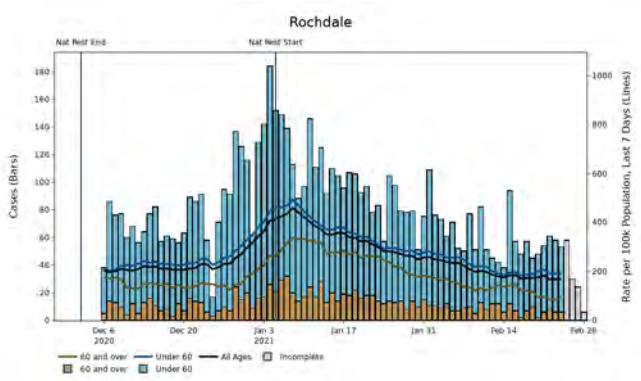
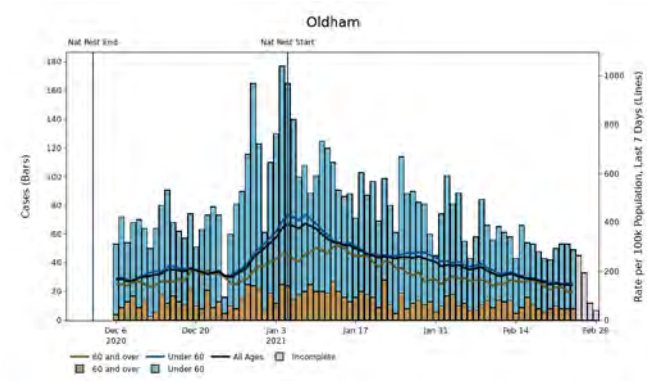
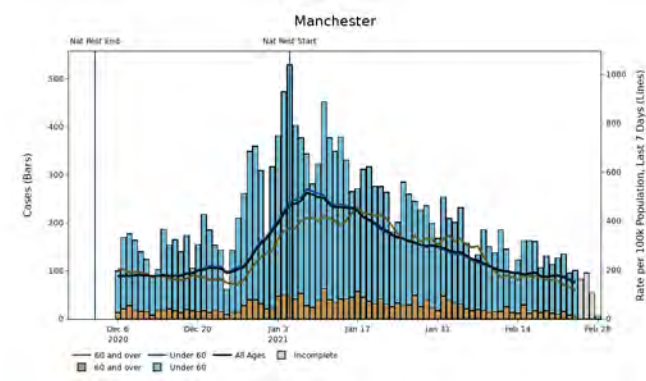
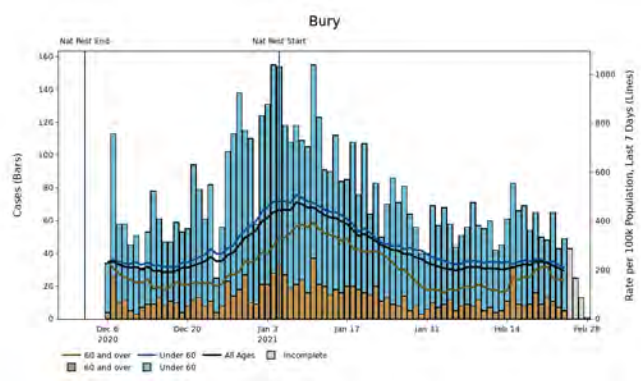
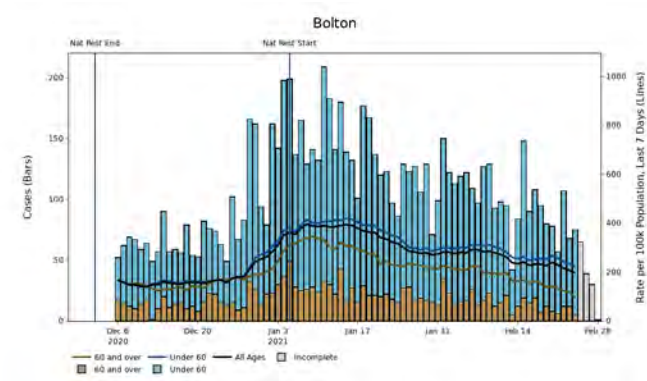

**Note:** Up to the most recent 4 days' worth of data include incomplete data and therefore provide an inaccurate projection for the number of cases and associated case rates in an area or region.

# North West | Greater Manchester

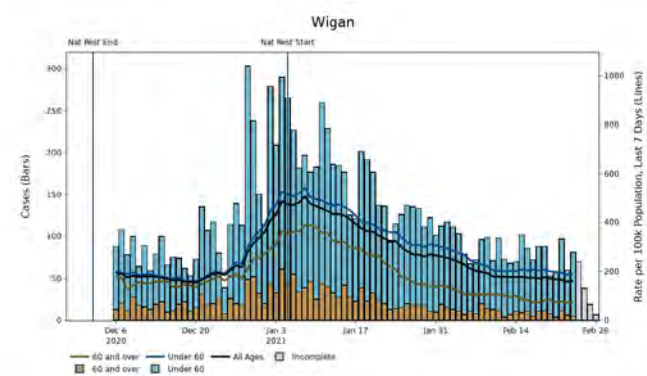
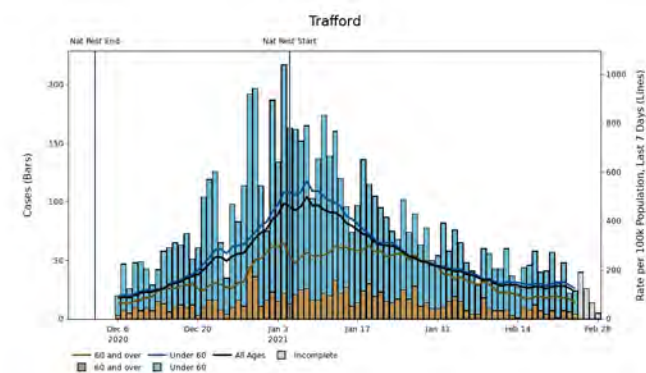
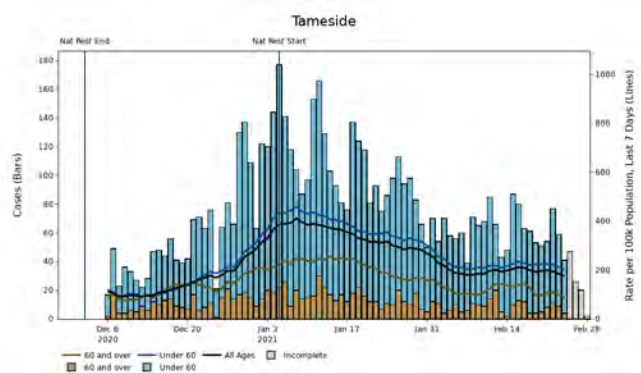
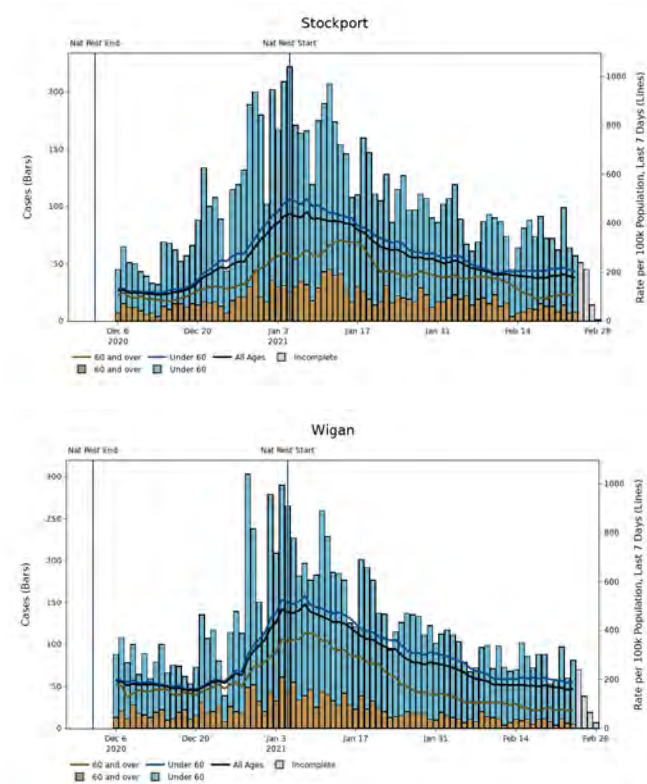

**Note:** Up to the most recent 4 days' worth of data include incomplete data and therefore provide an inaccurate projection for the number of cases and associated case rates in an area or region.

# North West | Lancashire, Blackpool and Blackburn with Darwen

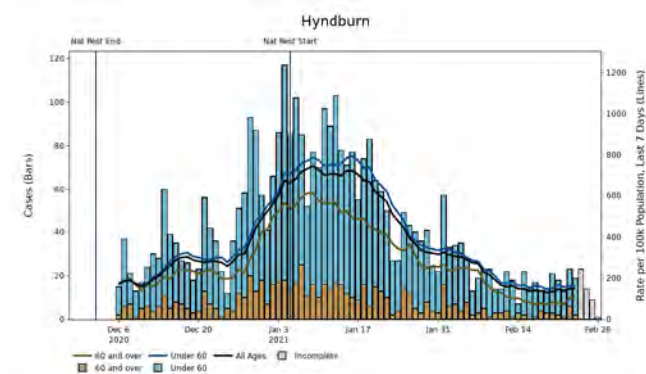
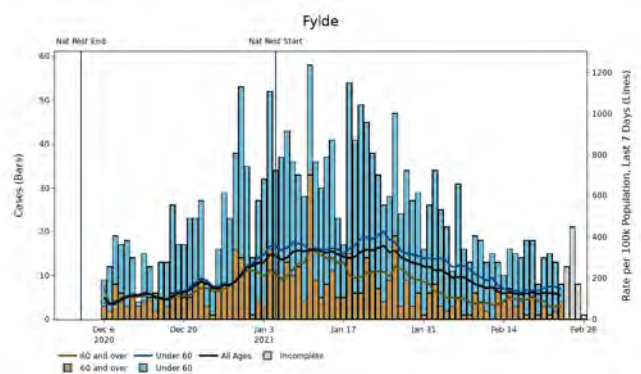
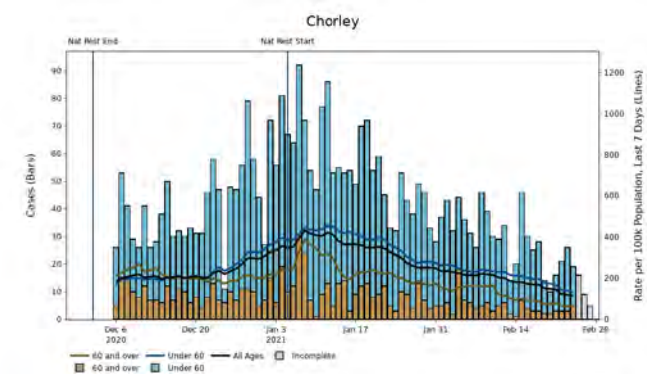
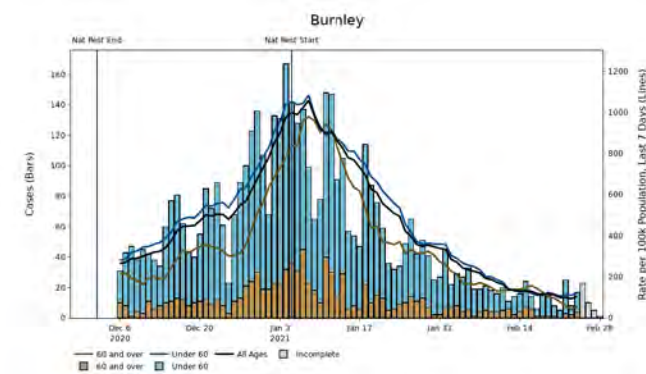
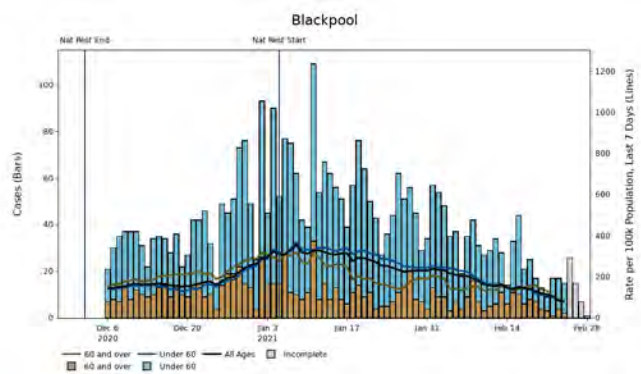
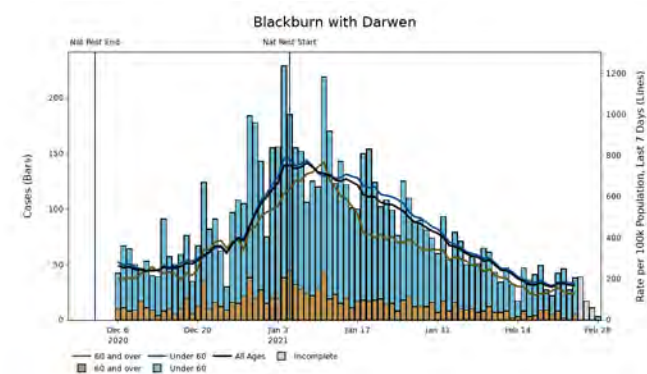

**Note:** Up to the most recent 4 days' worth of data include incomplete data and therefore provide an inaccurate projection for the number of cases and associated case rates in an area or region.



# North West | Lancashire, Blackpool and Blackburn with Darwen

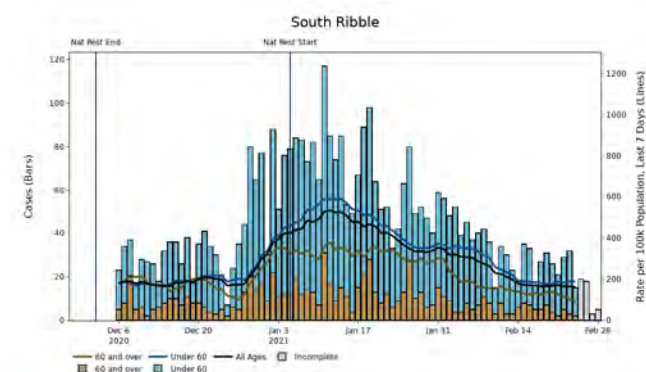
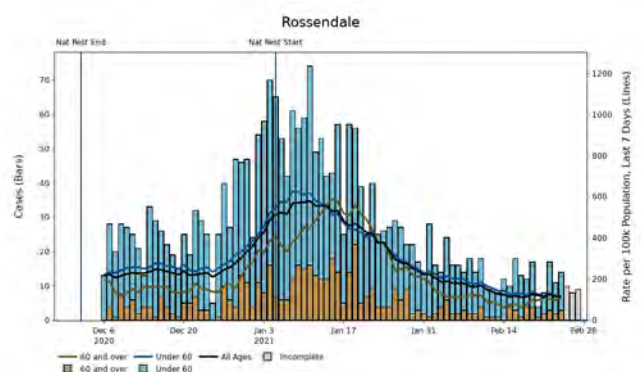
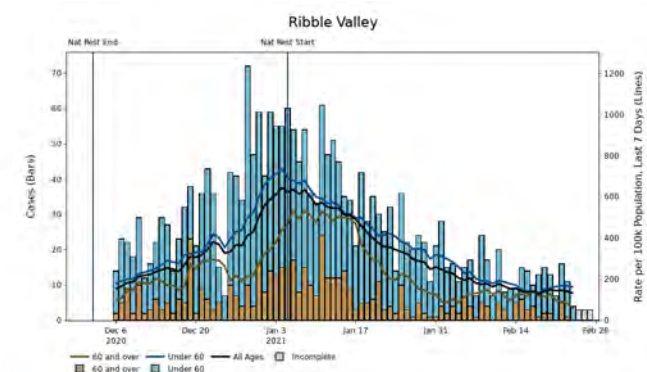
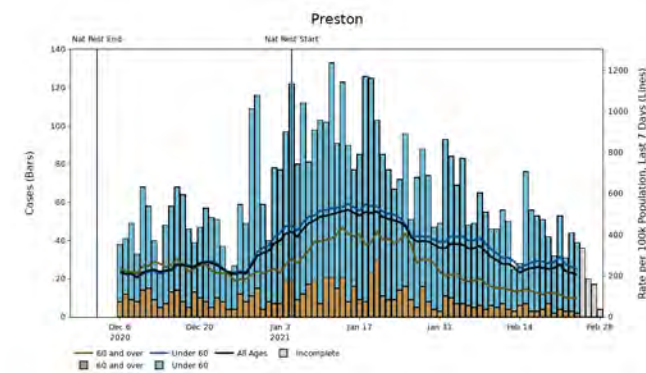
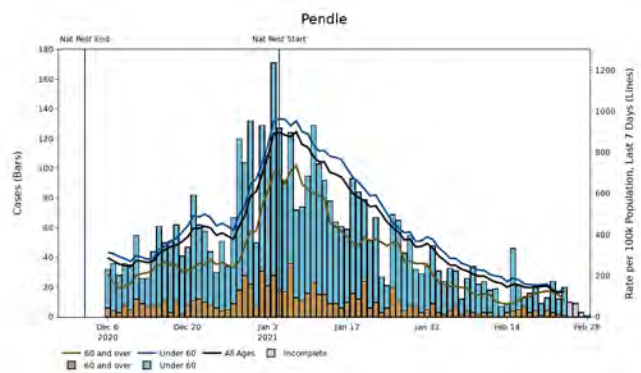
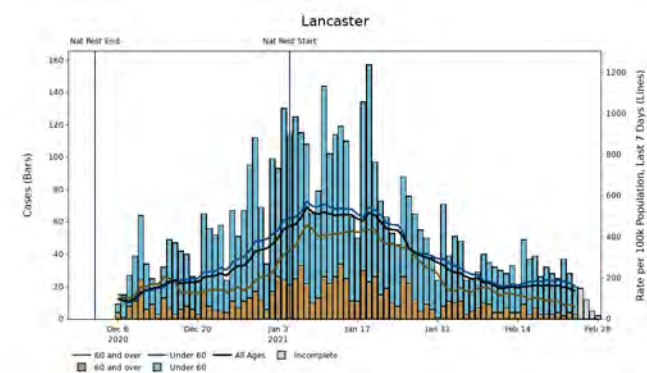

**Note:** Up to the most recent 4 days' worth of data include incomplete data and therefore provide an inaccurate projection for the number of cases and associated case rates in an area or region.

# North West | Lancashire, Blackpool and Blackburn with Darwen

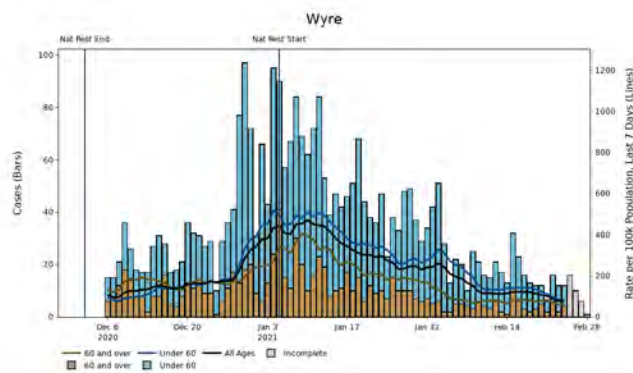
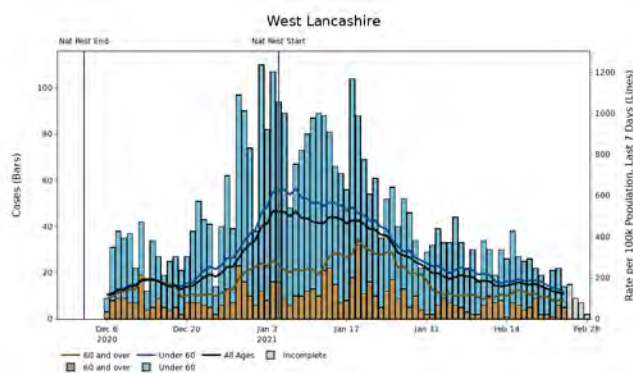

**Note:** Up to the most recent 4 days' worth of data include incomplete data and therefore provide an inaccurate projection for the number of cases and associated case rates in an area or region.

# North West | Liverpool City Region

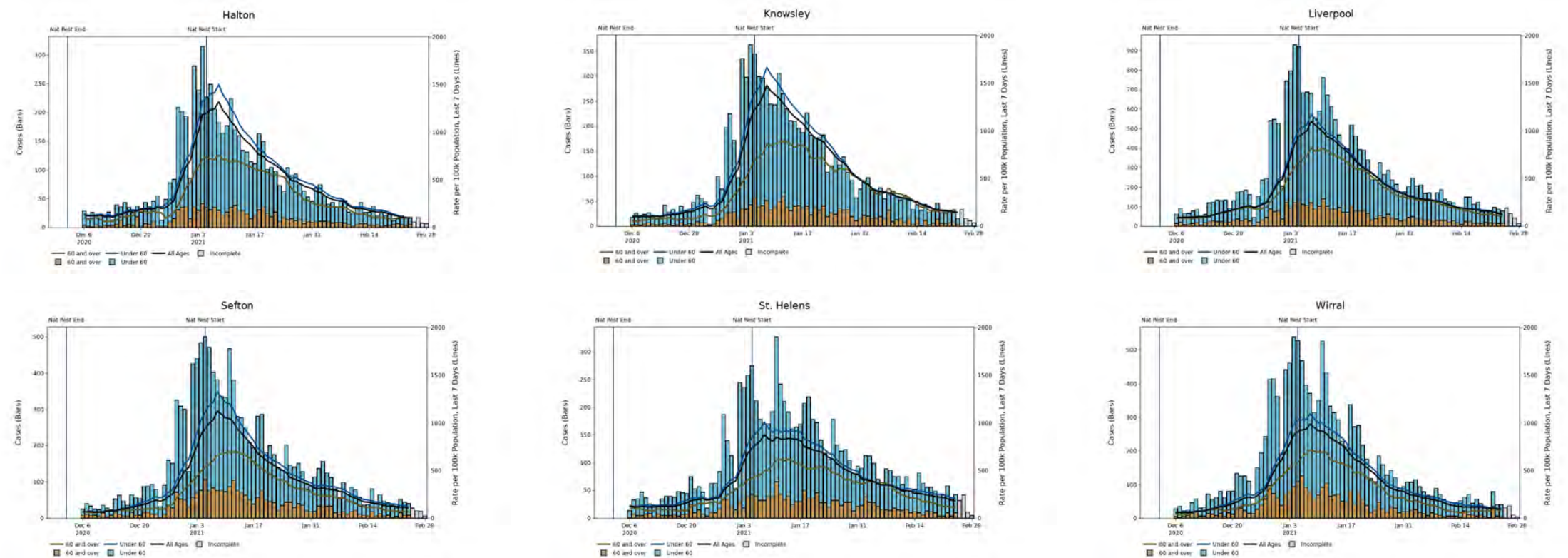

**Note:** Up to the most recent 4 days' worth of data include incomplete data and therefore provide an inaccurate projection for the number of cases and associated case rates in an area or region.

# North East

## North East Summary

Region(s) of interest	Population ('000)	Confirmed cases (last 7 days)	Community outbreaks (last 7 days)	Indicator 1: Case rate per 100,000 population (weekly)	Indicator 2: Case rate per 100,000 population aged 60 years and over (weekly)	Indicator 3: Percentage change in case rate per 100,000 from previous week	Indicator 4: Percentage individuals test positive (weekly) %	Individuals tested per 100,000 population (seven day moving average)
North East 7 (LA7) Local Authorities	1,994	2,155	5	108 ↓ -31	64 ↓ -31	-22	5 ↓ -1	373.5
Tees Valley 5 Local Authorities	676	1,004	3	148 ↓ -63	90 ↓ -40	-30	6 ↓ -1	361.8
North East	2,670	3,159	8	118 ↓ -39	71 ↓ -33	-25	5 ↓ -1	370.5

**Note:** Data from Public Health England, Outbreak Surveillance Team. Data is for the seven-day period from 18 February 2021 to 24 February 2021. The most recent 4 days' worth of data include incomplete data and therefore provide an inaccurate projection for the number of cases and associated case rates in an area or region. Trend arrows indicate whether there has been an increase or decrease compared to the same point 7 days ago (17 February 2021).



# North East regional case numbers, testing numbers and positivity, 01 Oct to 28 Feb 2021

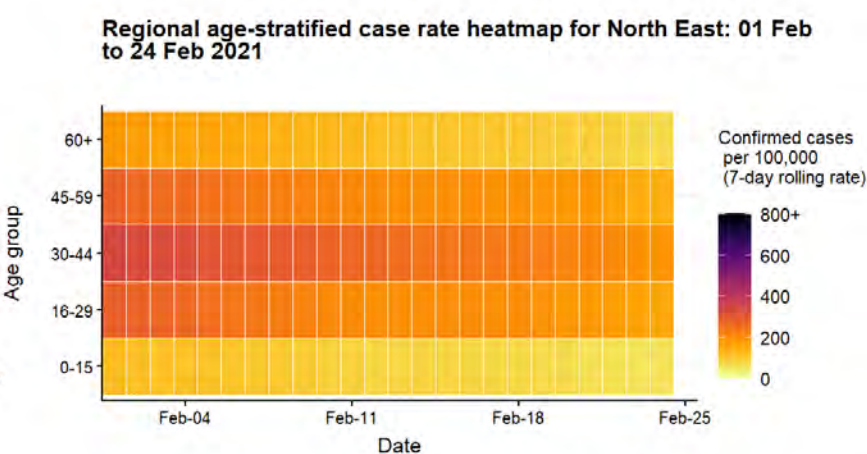
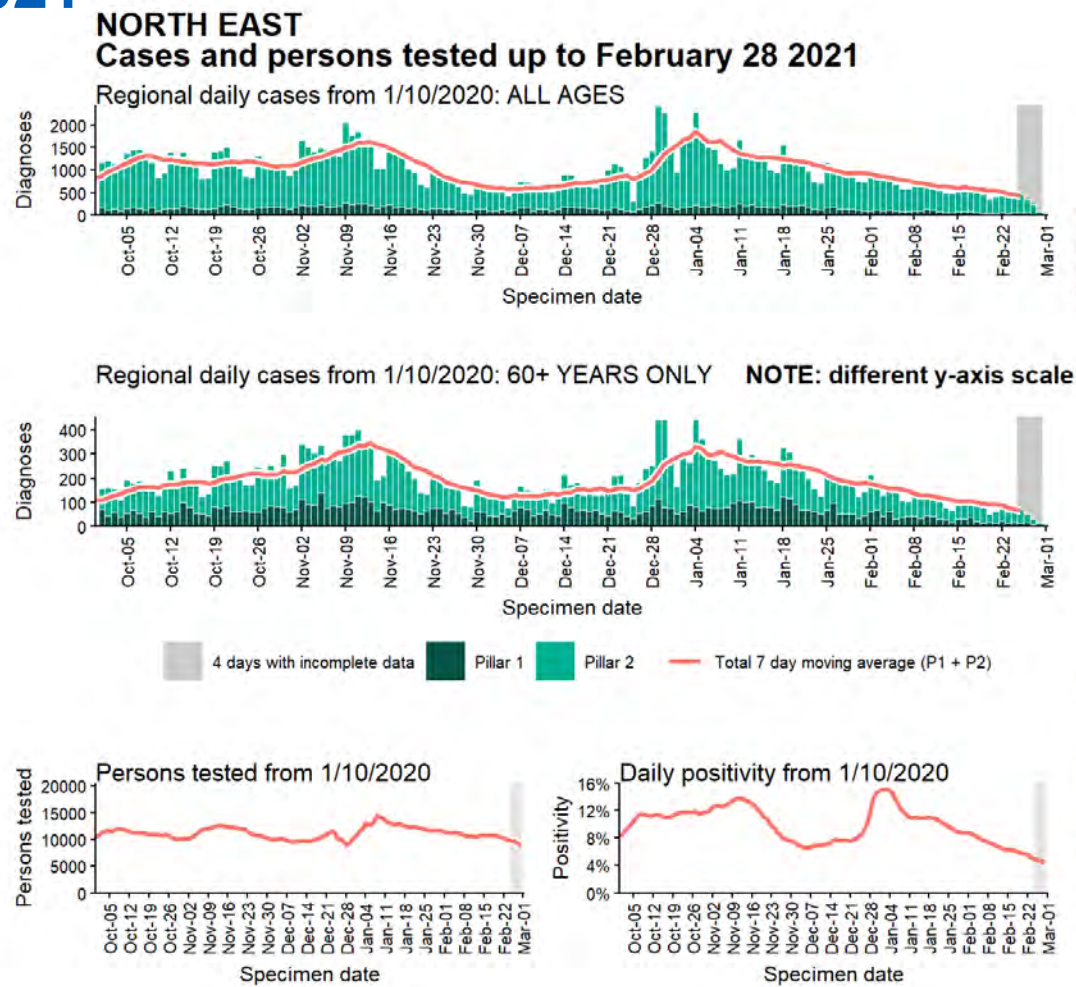

Data from SGSS. Produced by Outbreak Surveillance Team, PHE



# North East regional summary

Case rate

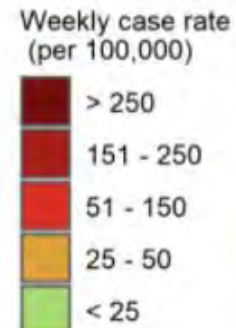

Case rate change



Positivity

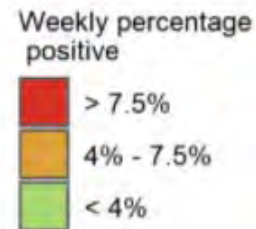

Tests

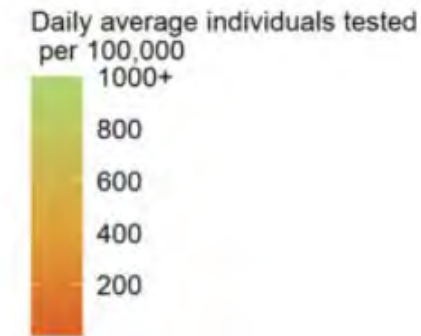

Due to the reporting delays for comparison between Local Authorities the most recent 4 days are excluded from the calculations of rates and moving averages. Data for specimens taken/outbreaks reported is between February 18 2021 and February 24 2021 (7 day) and the change with the previous 7-day period demonstrate how figures compare to the equivalent figure as of February 17 2021.

Produced by Outbreak Surveillance Team, PHE  
Contains National Statistics data © Crown copyright and database right 2021

# North East: COVID-19 hospital admissions and inpatients

## DAILY NUMBERS OF COVID-19 PATIENTS ADMITTED TO HOSPITAL

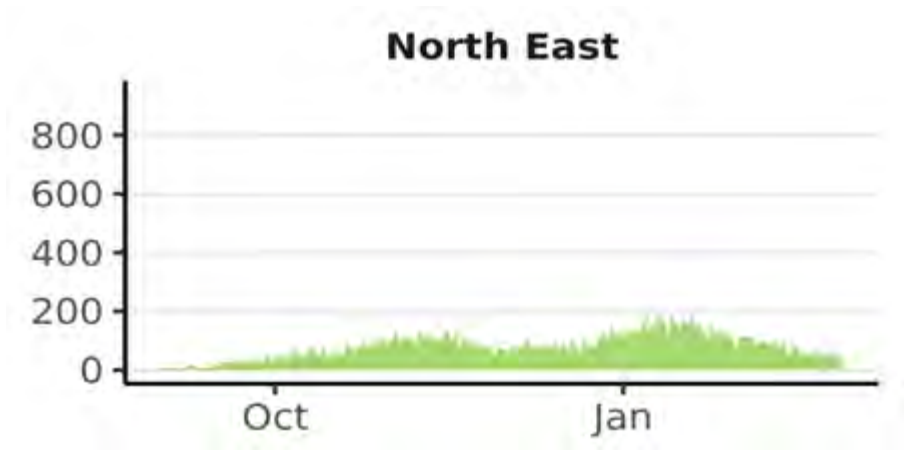

*NOTE: Hospital admissions include both patients admitted with confirmed COVID-19 and inpatients newly diagnosed with COVID-19.*

**Source:** NHS England & Improvement COVID-19 Hospital Activity Data, from 01 September 2020 to 28 February 2021. Produced by Joint Biosecurity Centre.

## DAILY COUNT OF CONFIRMED COVID-19 PATIENTS IN HOSPITAL AT 8AM

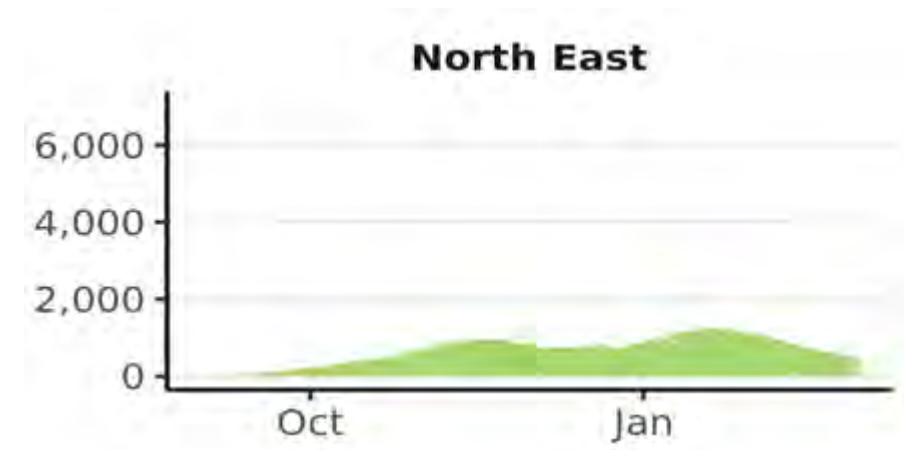

*NOTE: graph shows bed occupancy, not new admissions.*

**Source:** NHS England & Improvement COVID-19 Hospital Activity Data, from 01 September 2020 to 01 March 2021. Produced by Joint Biosecurity Centre.

## North East: Mortality

Daily deaths within 28 days of positive COVID-19 test in North East

*Grey region indicates where figures are likely to be incomplete.*

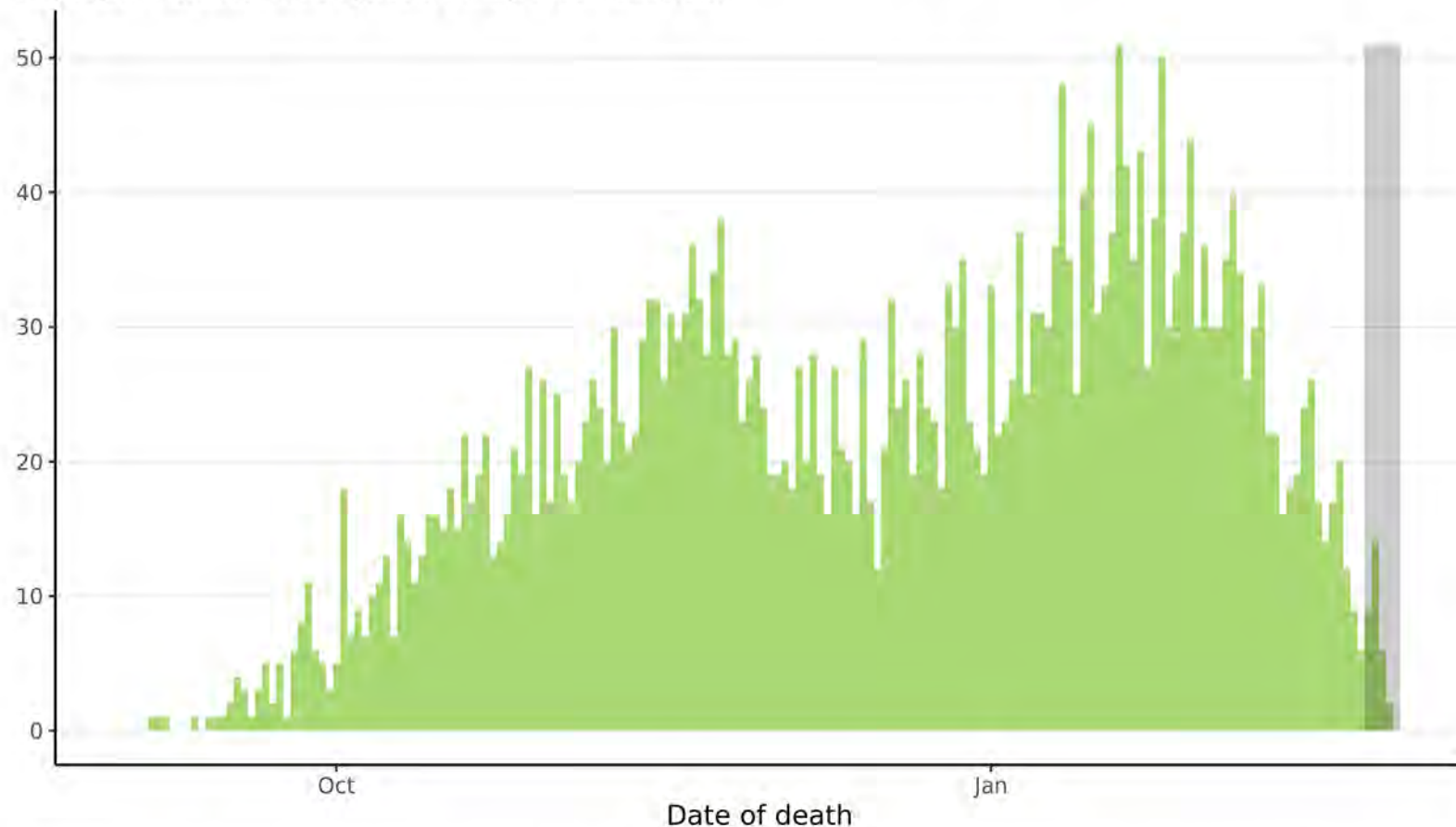

**Source:** UK Coronavirus Dashboard, from 01 September 2020 to 27 February 2021. Produced by Joint Biosecurity Centre.

**Note:** Data on COVID-19 associated deaths in England are produced by Public Health England (PHE) from multiple sources linked to confirmed case data. Deaths newly reported each day cover the 24 hours up to 5pm on the previous day. The most recent 5 days' worth of data include incomplete data and therefore provide an inaccurate projection for the number of cases and associated case rates in an area or region.

# Hospital metrics: Cumbria and North East

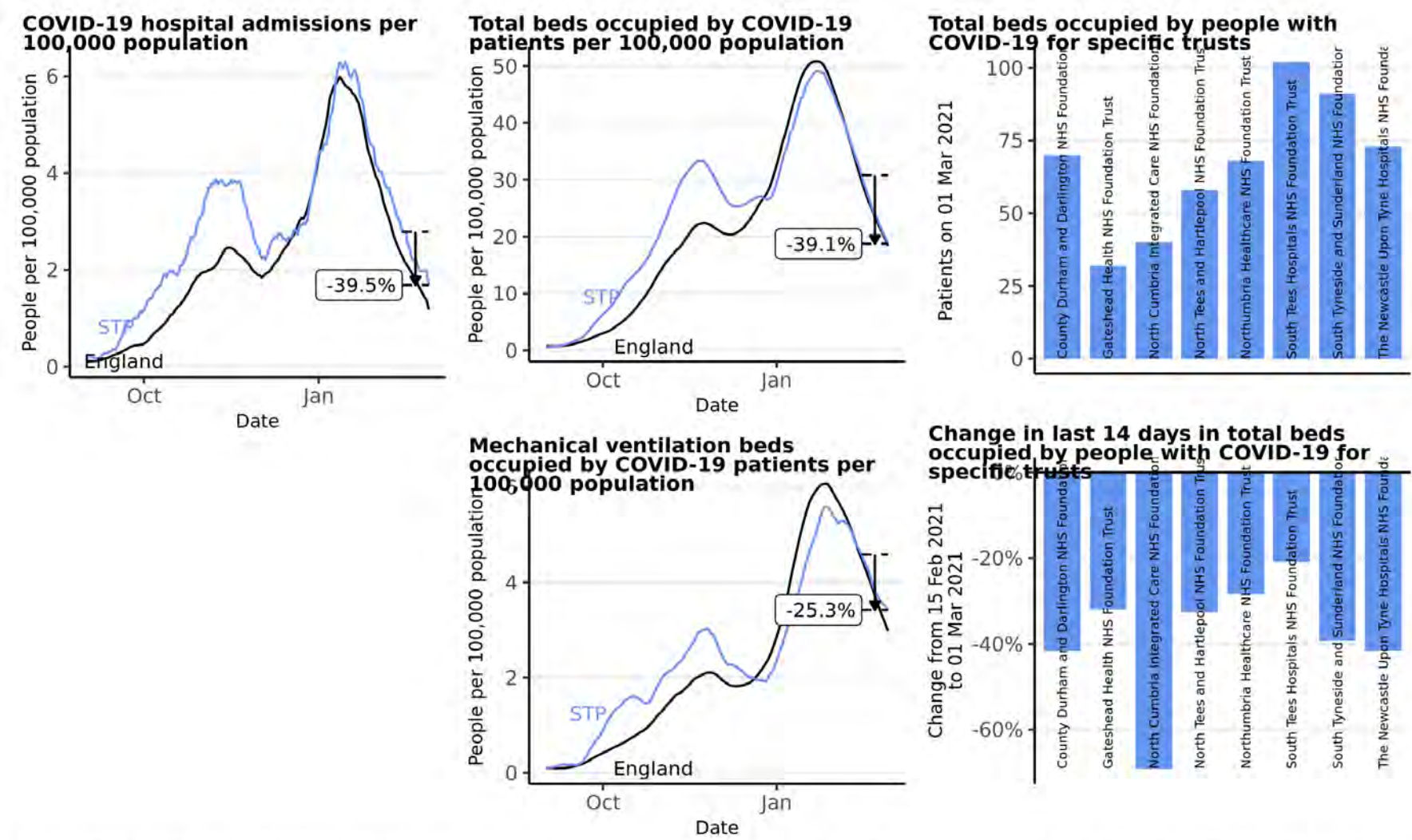

**Source:** Data from NHS COVID-19 Hospital Activity publications, <https://www.england.nhs.uk/statistics/statistical-work-areas/covid-19-hospital-activity>, from 01 September 2020 to 01 March 2021. Time series plots use 7 day rolling averages across data. Vertical arrows show the percentage change for that STP in the last 14 days, with the percentage given. Produced by Joint Biosecurity Centre.



# North East | North East 7 (LA7) Local Authorities

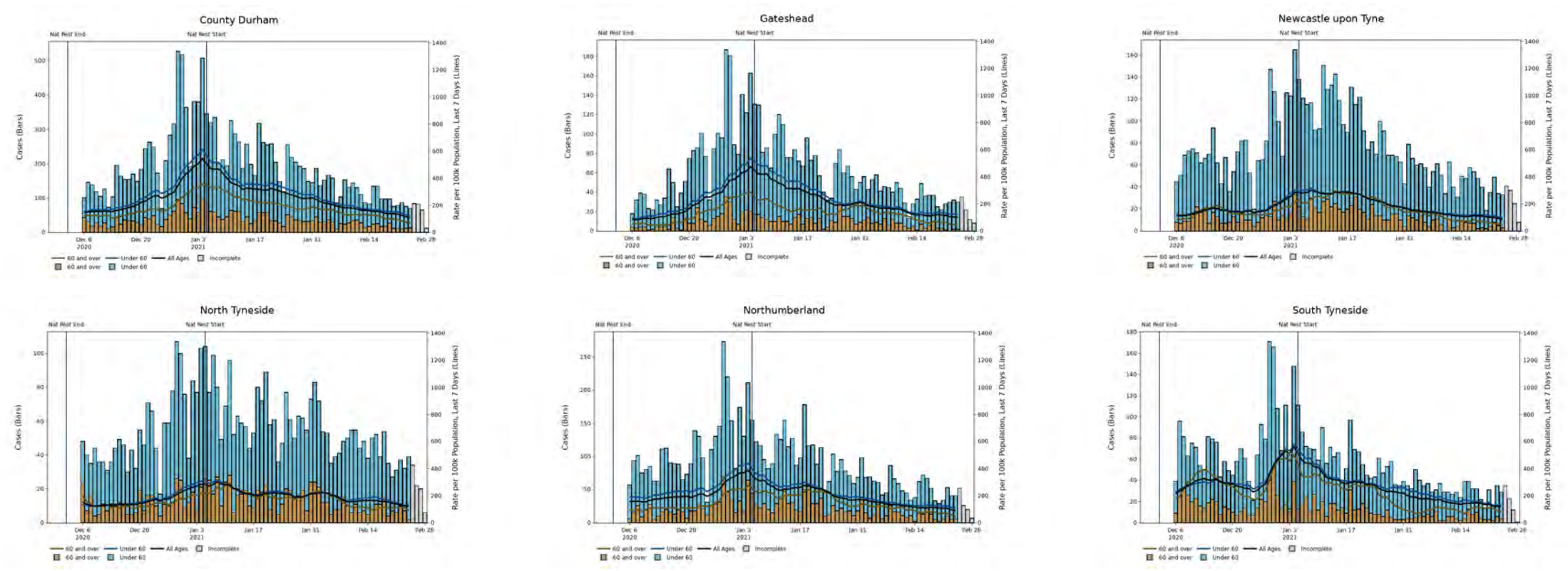

**Note:** Up to the most recent 4 days' worth of data include incomplete data and therefore provide an inaccurate projection for the number of cases and associated case rates in an area or region.

# North East | North East 7 (LA7) Local Authorities

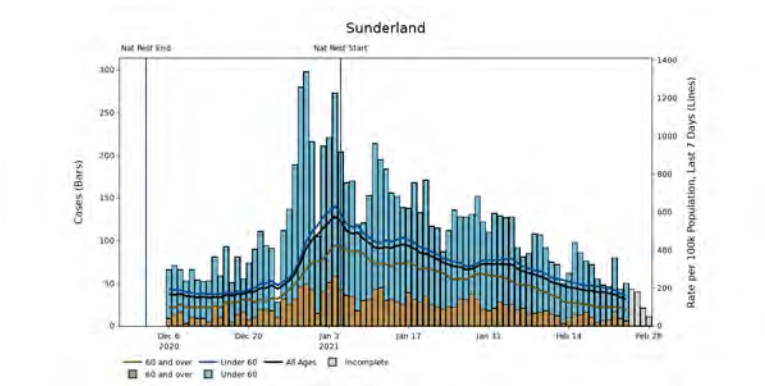

**Note:** Up to the most recent 4 days' worth of data include incomplete data and therefore provide an inaccurate projection for the number of cases and associated case rates in an area or region.

# North East | Tees Valley 5 Local Authorities

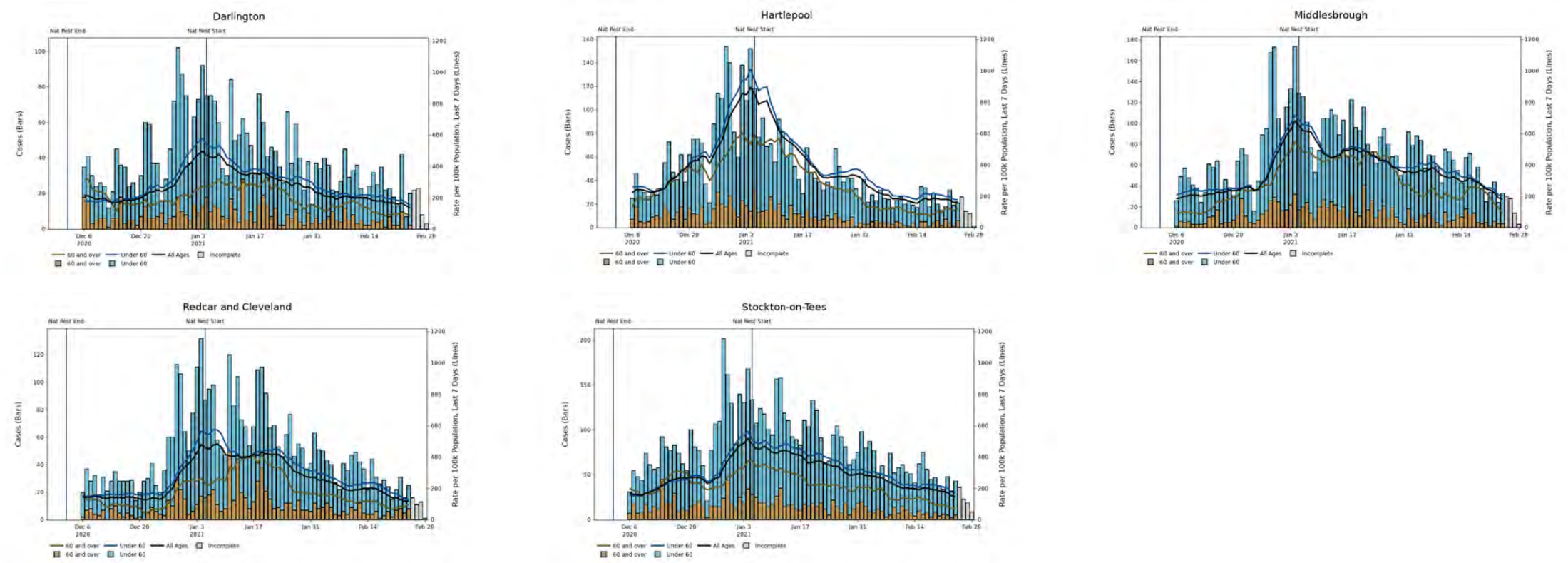

**Note:** Up to the most recent 4 days' worth of data include incomplete data and therefore provide an inaccurate projection for the number of cases and associated case rates in an area or region.

# Yorkshire and The Humber



# Yorkshire & The Humber Summary

Region(s) of interest	Population ('000)	Confirmed cases (last 7 days)	Community outbreaks (last 7 days)	Indicator 1: Case rate per 100,000 population (weekly)	Indicator 2: Case rate per 100,000 population aged 60 years and over (weekly)	Indicator 3: Percentage change in case rate per 100,000 from previous week	Indicator 4: Percentage individuals test positive (weekly) %	Individuals tested per 100,000 population (seven day moving average)
South Yorkshire	1,409	2,210	7	157 ↓ -5	116 ↓ -10	-3	7 ↔ 0	352.9
The Humber	933	1,057	4	113 ↓ -12	67 ↓ -10	-10	5 ↔ 0	385.7
West Yorkshire	2,332	3,933	20	169 ↓ -11	104 ↓ -18	-6	8 ↓ -1	361.0
York and North Yorkshire	829	607	2	73 ↓ -11	56 ↓ -5	-13	3 ↔ 0	355.4
Yorkshire and Humber	5,503	7,807	33	142 ↓ -10	91 ↓ -12	-7	6 ↓ -1	362.3

**Note:** Data from Public Health England, Outbreak Surveillance Team. Data is for the seven-day period from 18 February 2021 to 24 February 2021. The most recent 4 days' worth of data include incomplete data and therefore provide an inaccurate projection for the number of cases and associated case rates in an area or region. Trend arrows indicate whether there has been an increase or decrease compared to the same point 7 days ago (17 February 2021).

# Yorkshire and Humber regional case numbers, testing numbers and positivity, 01 Oct to 28 Feb 2021

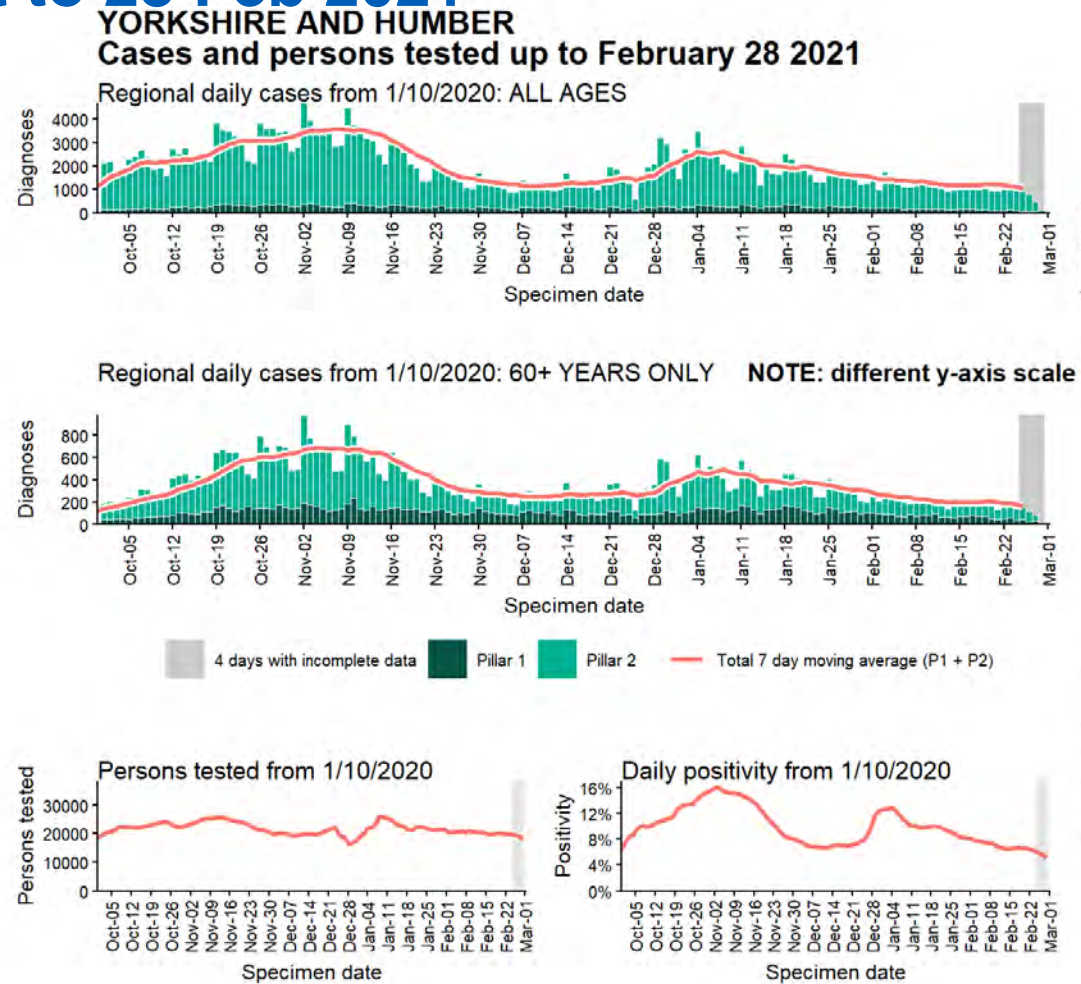

Regional age-stratified case rate heatmap for Yorkshire and Humber: 01 Feb to 24 Feb 2021

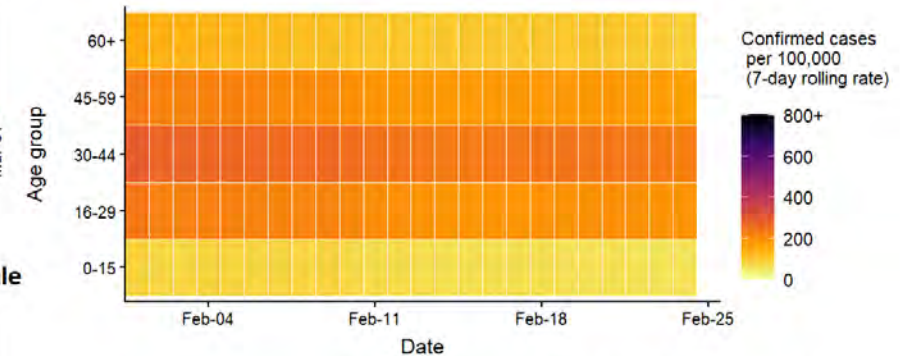

Data from SGSS. Produced by Outbreak Surveillance Team, PHE

# Yorkshire and The Humber regional summary

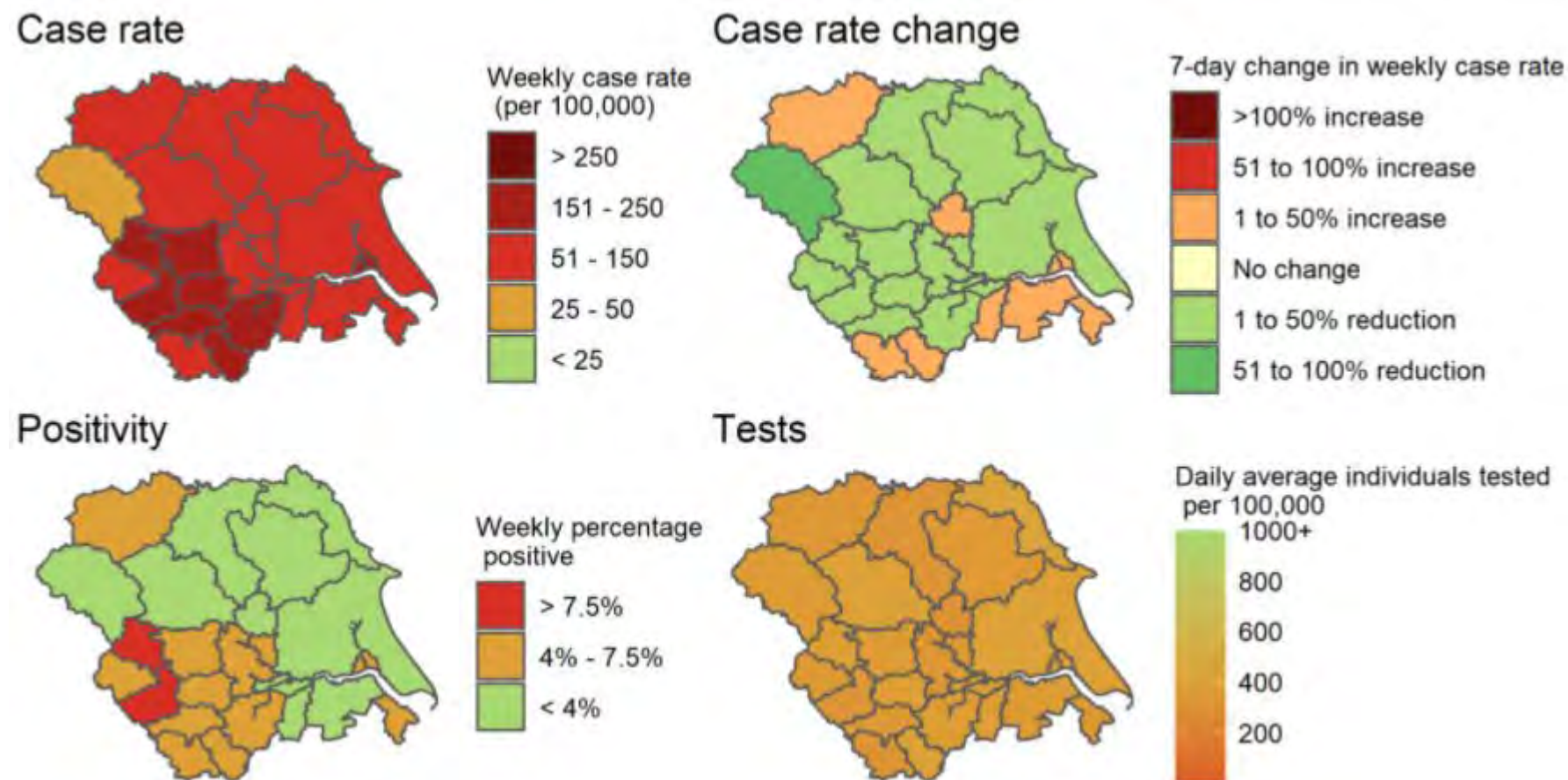

Due to the reporting delays for comparison between Local Authorities the most recent 4 days are excluded from the calculations of rates and moving averages. Data for specimens taken/outbreaks reported is between February 18 2021 and February 24 2021 (7 day) and the change with the previous 7-day period demonstrate how figures compare to the equivalent figure as of February 17 2021.

Produced by Outbreak Surveillance Team, PHE  
Contains National Statistics data © Crown copyright and database right 2021

# Yorkshire and The Humber: COVID-19 hospital admissions and inpatients

## DAILY NUMBERS OF COVID-19 PATIENTS ADMITTED TO HOSPITAL

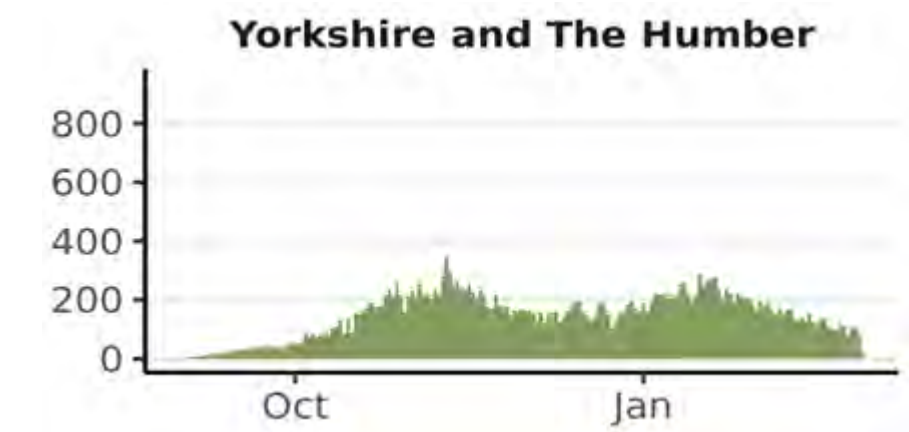

*NOTE: Hospital admissions include both patients admitted with confirmed COVID-19 and inpatients newly diagnosed with COVID-19.*

**Source:** NHS England & Improvement COVID-19 Hospital Activity Data, from 01 September 2020 to 28 February 2021. Produced by Joint Biosecurity Centre.

## DAILY COUNT OF CONFIRMED COVID-19 PATIENTS IN HOSPITAL AT 8AM



*NOTE: graph shows bed occupancy, not new admissions.*

**Source:** NHS England & Improvement COVID-19 Hospital Activity Data, from 01 September 2020 to 01 March 2021. Produced by Joint Biosecurity Centre.



# Yorkshire and The Humber: Mortality

Daily deaths within 28 days of positive COVID-19 test in Yorkshire and The Humber

*Grey region indicates where figures are likely to be incomplete.*

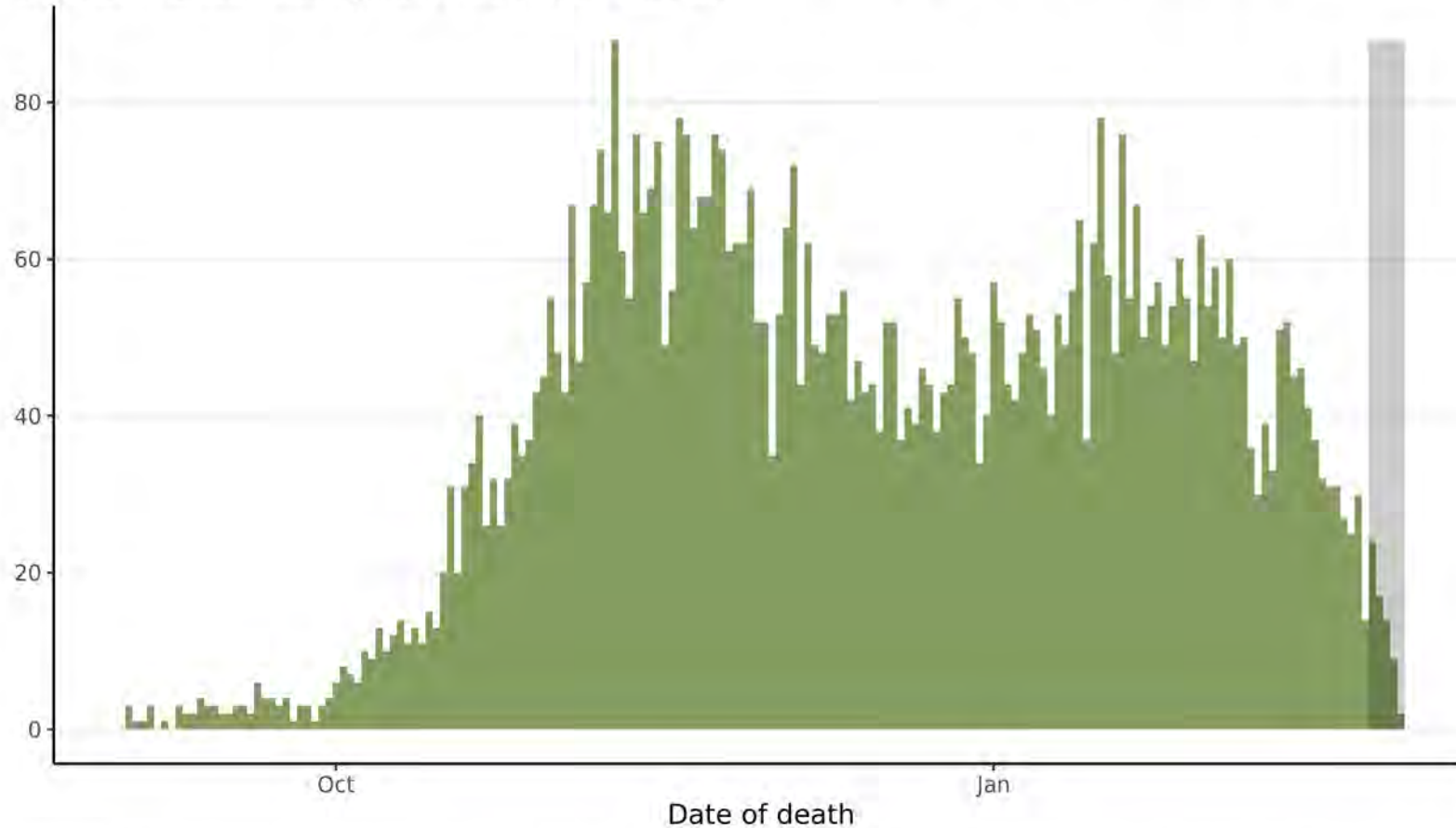

**Source:** UK Coronavirus Dashboard, from 01 September 2020 to 27 February 2021. Produced by Joint Biosecurity Centre.

**Note:** Data on COVID-19 associated deaths in England are produced by Public Health England (PHE) from multiple sources linked to confirmed case data. Deaths newly reported each day cover the 24 hours up to 5pm on the previous day. The most recent 5 days' worth of data include incomplete data and therefore provide an inaccurate projection for the number of cases and associated case rates in an area or region.

# Hospital metrics: Humber, Coast and Vale

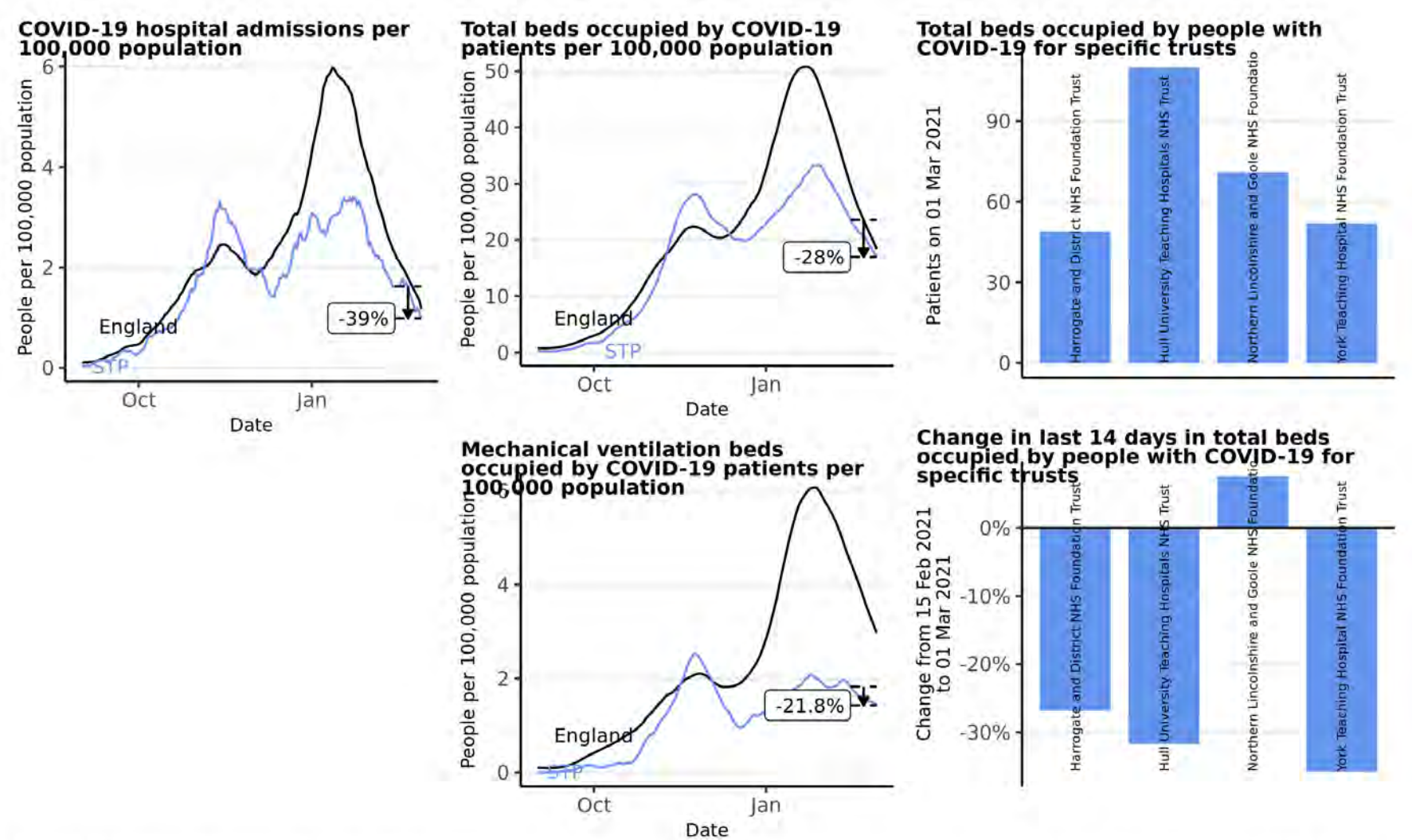

**Source:** Data from NHS COVID-19 Hospital Activity publications, <https://www.england.nhs.uk/statistics/statistical-work-areas/covid-19-hospital-activity>, from 01 September 2020 to 01 March 2021. Time series plots use 7 day rolling averages across data. Vertical arrows show the percentage change for that STP in the last 14 days, with the percentage given. Produced by Joint Biosecurity Centre.

# Hospital metrics: West Yorkshire and Harrogate (Health and Care Partnership)

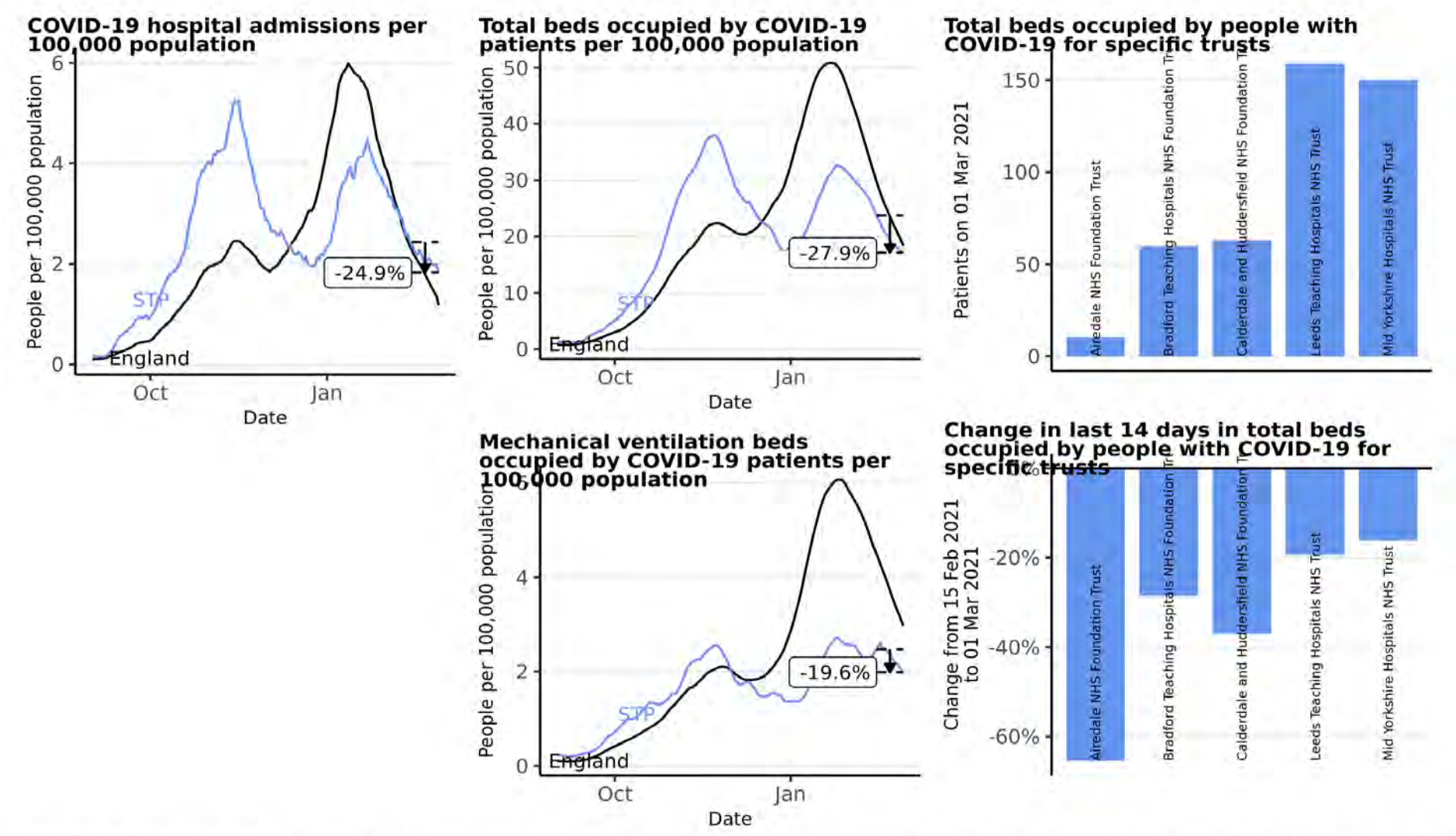

**Source:** Data from NHS COVID-19 Hospital Activity publications, <https://www.england.nhs.uk/statistics/statistical-work-areas/covid-19-hospital-activity>, from 01 September 2020 to 01 March 2021. Time series plots use 7 day rolling averages across data. Vertical arrows show the percentage change for that STP in the last 14 days, with the percentage given. Produced by Joint Biosecurity Centre.



# Hospital metrics: South Yorkshire and Bassetlaw

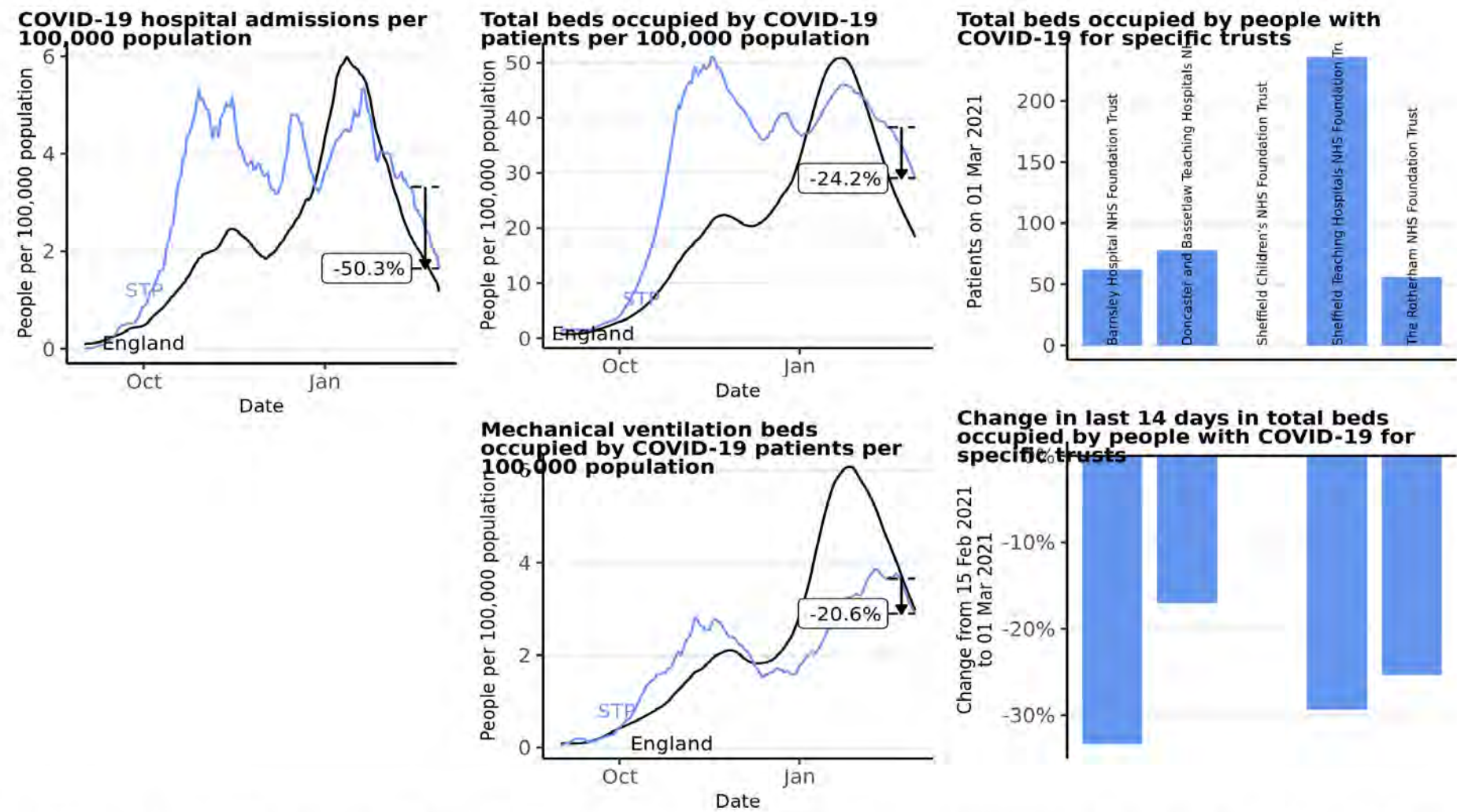

**Source:** Data from NHS COVID-19 Hospital Activity publications, <https://www.england.nhs.uk/statistics/statistical-work-areas/covid-19-hospital-activity>, from 01 September 2020 to 01 March 2021. Time series plots use 7 day rolling averages across data. Vertical arrows show the percentage change for that STP in the last 14 days, with the percentage given. Produced by Joint Biosecurity Centre.



# Yorkshire and The Humber | South Yorkshire

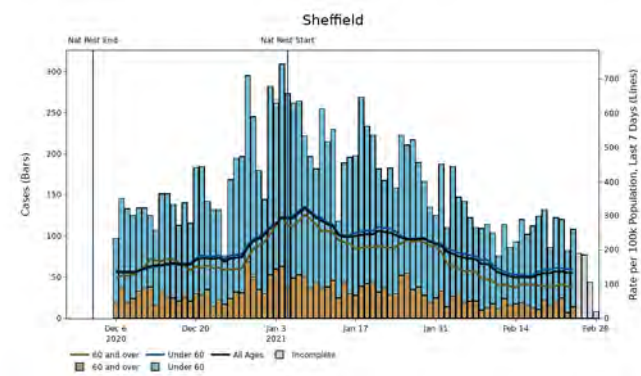
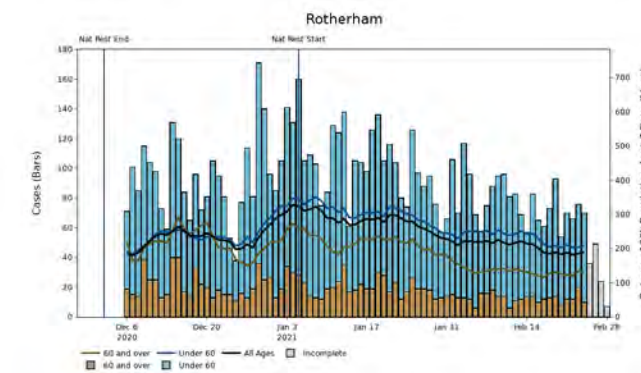
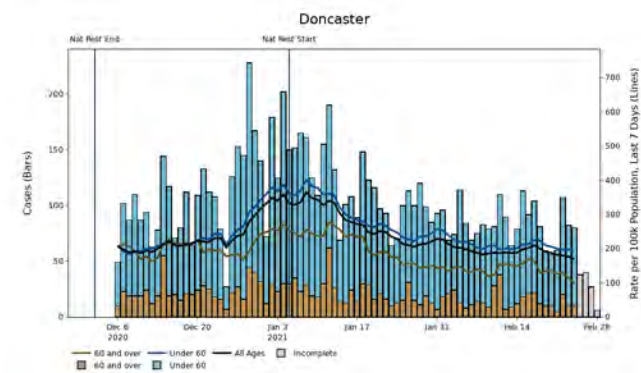
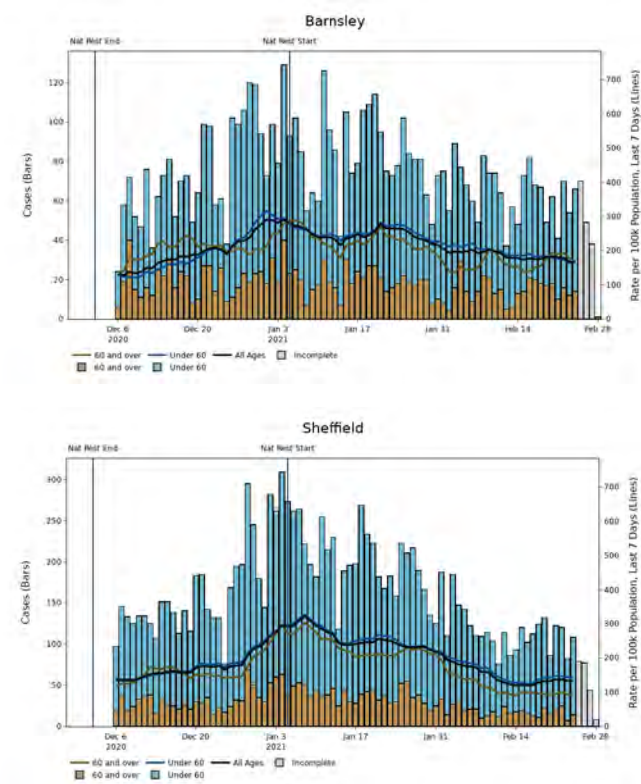

**Note:** Up to the most recent 4 days' worth of data include incomplete data and therefore provide an inaccurate projection for the number of cases and associated case rates in an area or region.

# Yorkshire and The Humber | The Humber

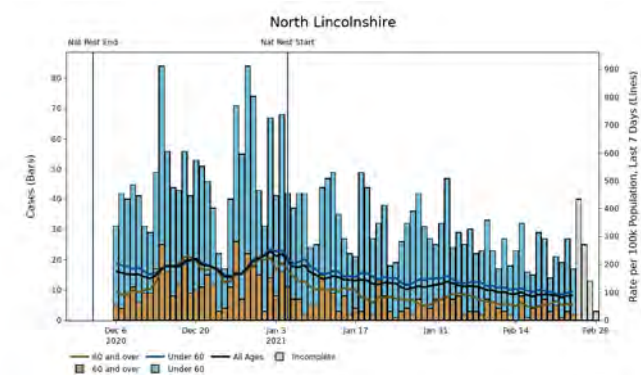
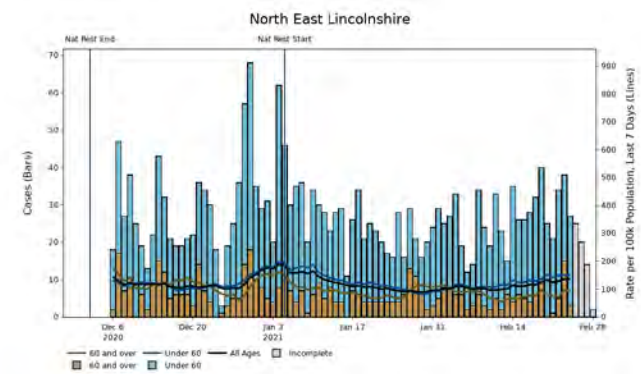
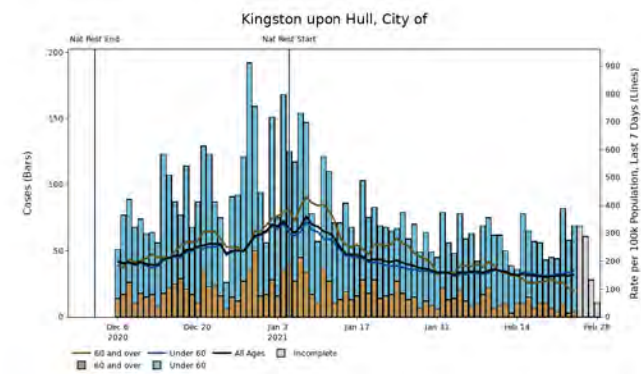
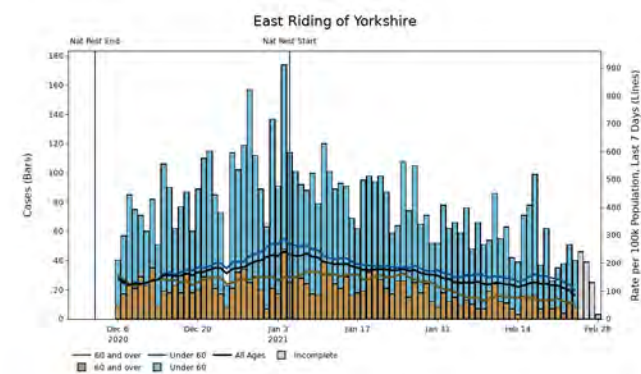

**Note:** Up to the most recent 4 days' worth of data include incomplete data and therefore provide an inaccurate projection for the number of cases and associated case rates in an area or region.

# Yorkshire and The Humber | West Yorkshire

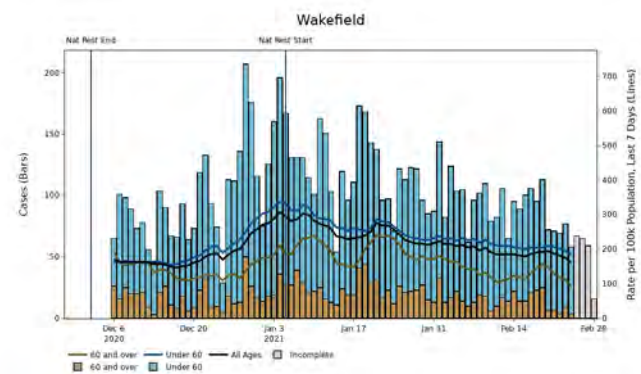
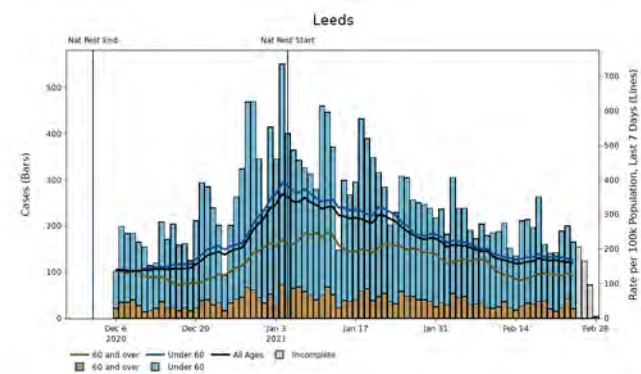
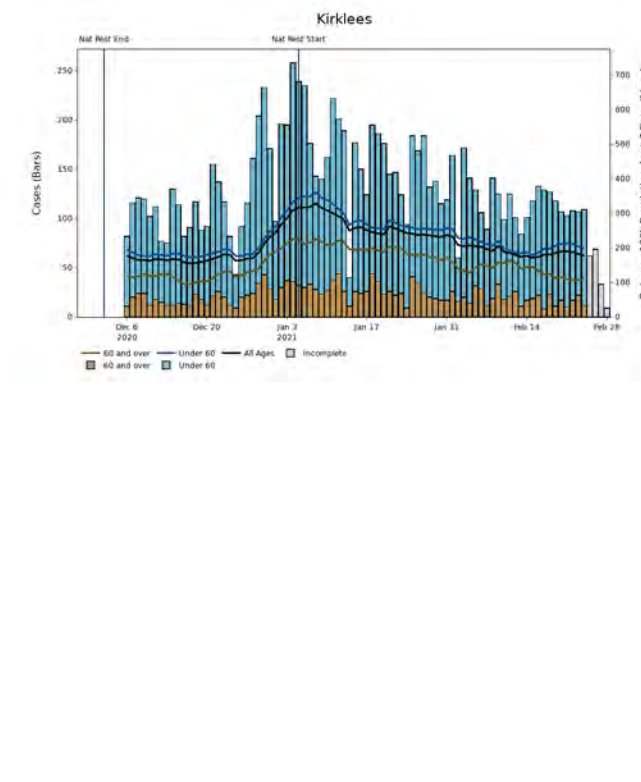
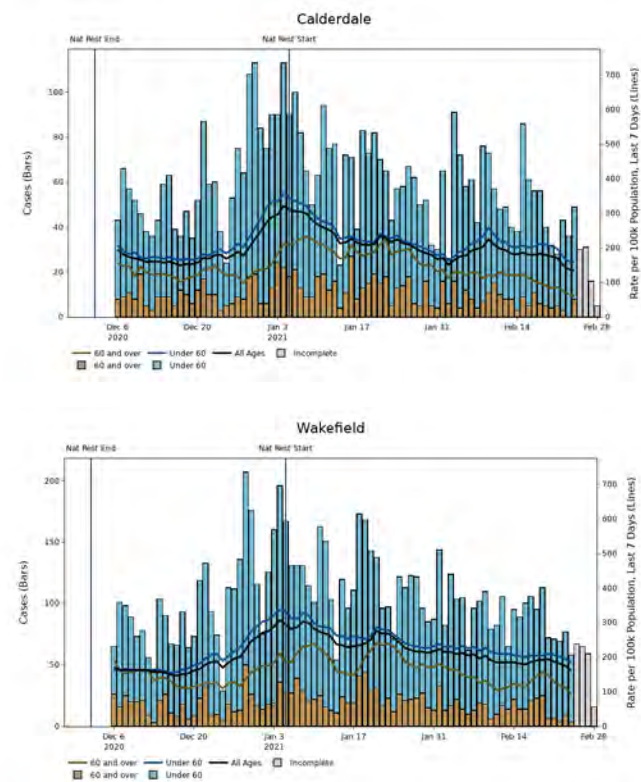
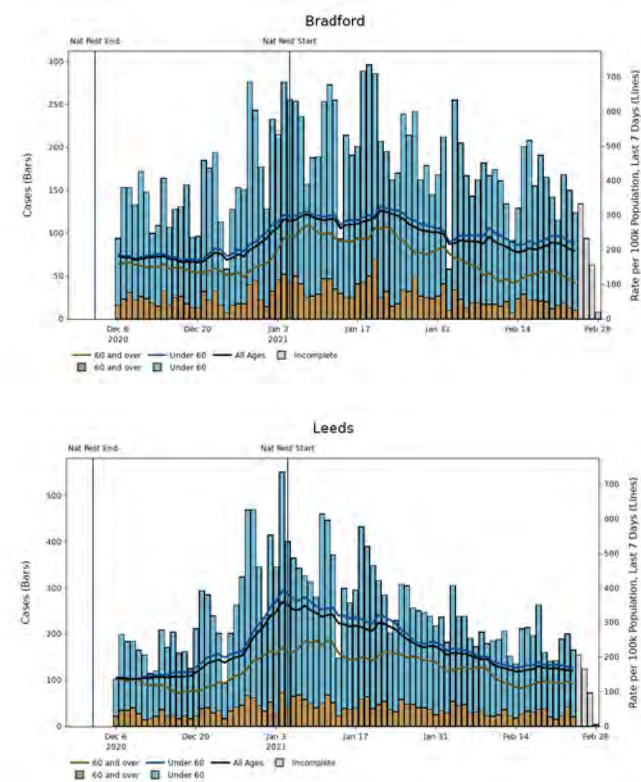

**Note:** Up to the most recent 4 days' worth of data include incomplete data and therefore provide an inaccurate projection for the number of cases and associated case rates in an area or region.

# Yorkshire and The Humber | York and North Yorkshire

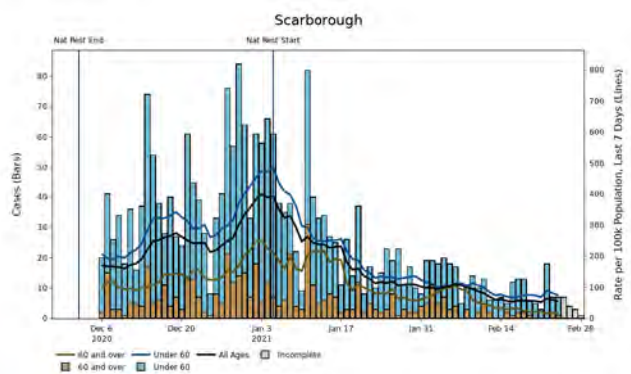
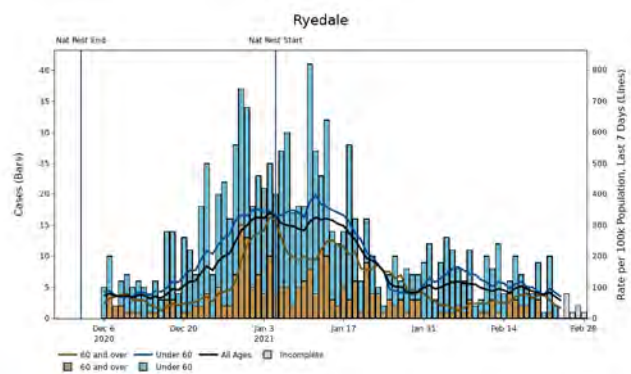
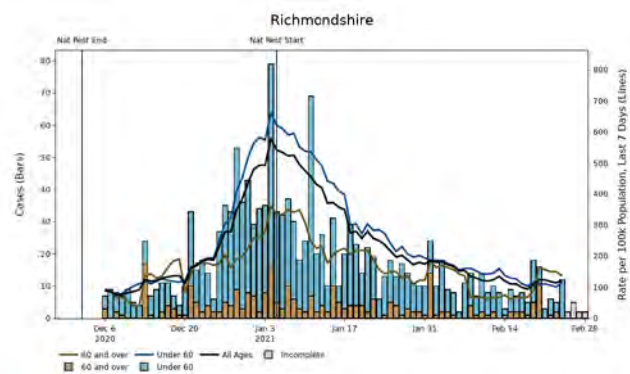
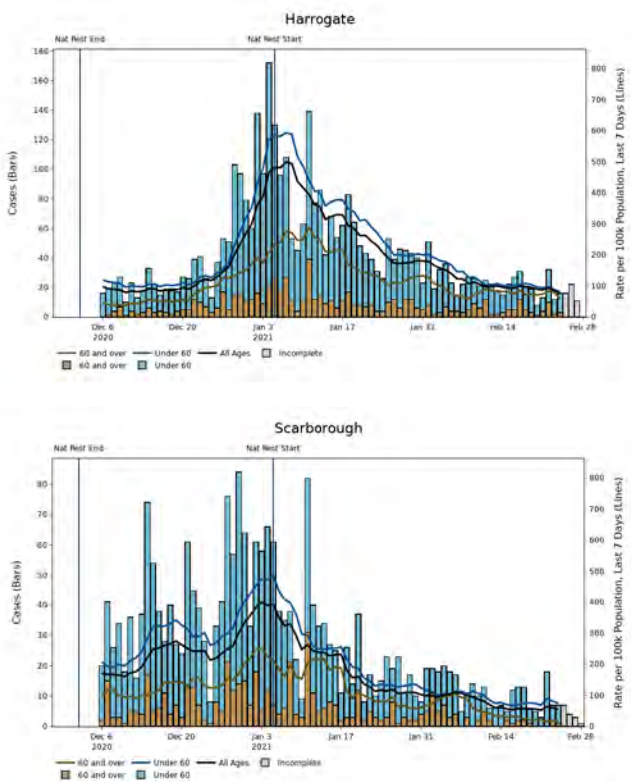
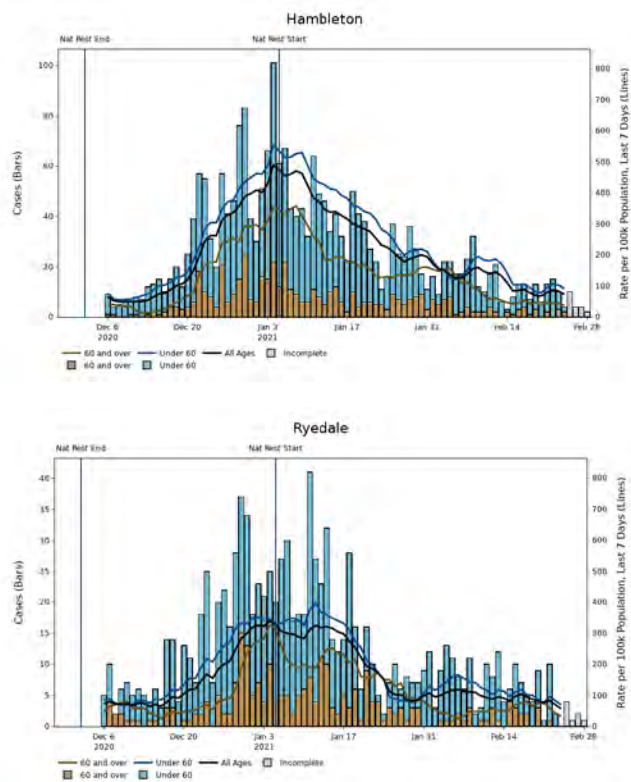
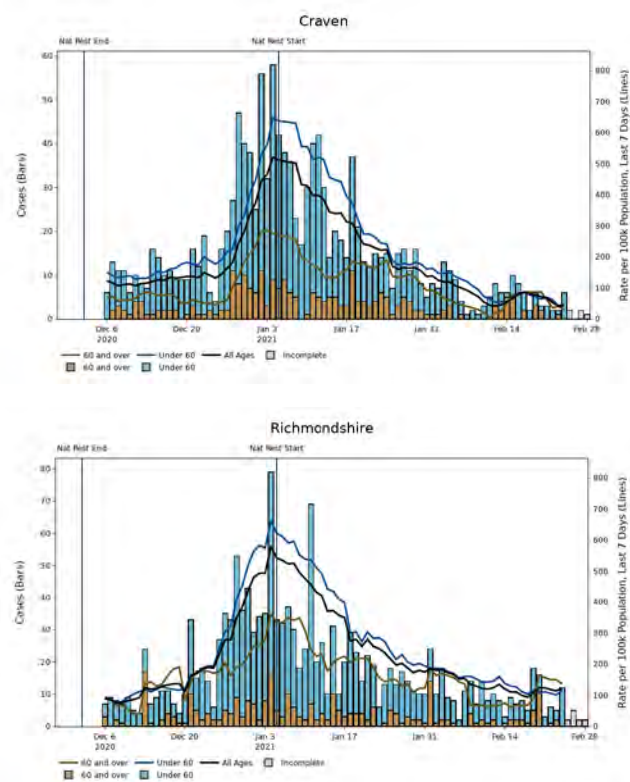

**Note:** Up to the most recent 4 days' worth of data include incomplete data and therefore provide an inaccurate projection for the number of cases and associated case rates in an area or region.



# Yorkshire and The Humber | York and North Yorkshire

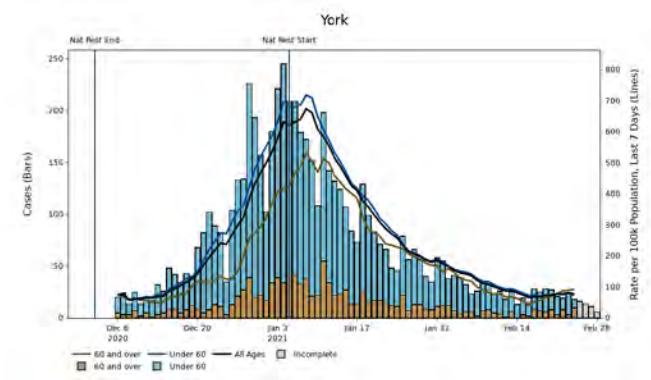
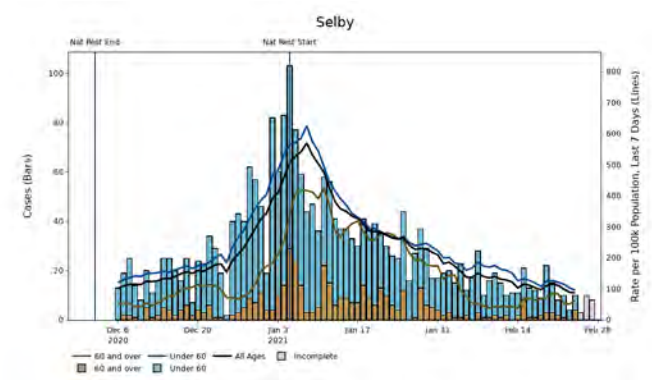

**Note:** Up to the most recent 4 days' worth of data include incomplete data and therefore provide an inaccurate projection for the number of cases and associated case rates in an area or region.

# West Midlands

## West Midlands Summary

Region(s) of interest	Population ('000)	Confirmed cases (last 7 days)	Community outbreaks (last 7 days)	Indicator 1: Case rate per 100,000 population (weekly)	Indicator 2: Case rate per 100,000 population aged 60 years and over (weekly)	Indicator 3: Percentage change in case rate per 100,000 from previous week	Indicator 4: Percentage individuals test positive (weekly) %	Individuals tested per 100,000 population (seven day moving average)
Birmingham and Black Country	2,341	3,679	20	157 ↓ -43	118 ↓ -54	-21	8 ↓ -1	347.4
Herefordshire	193	147	2	76 ↓ -19	59 ↑ 3	-20	3 ↓ -1	443.8
Shropshire and Telford and Wrekin	503	658	5	131 ↓ -23	88 ↓ -33	-15	5 ↓ -1	417.3
Solihull, Coventry and Warwickshire	1,166	1,416	10	122 ↓ -26	92 ↓ -5	-18	6 ↓ -1	328.9
Staffordshire and Stoke-on-Trent	1,136	1,459	7	128 ↓ -20	88 ↓ -16	-14	6 ↔ 0	355.3
Worcestershire	596	797	9	134 ↓ -6	98 ↓ -10	-4	5 ↑ 1	381.7
<b>West Midlands</b>	<b>5,934</b>	<b>8,156</b>	<b>53</b>	<b>137 ↓ -29</b>	<b>99 ↓ -27</b>	<b>-17</b>	<b>6 ↓ -1</b>	<b>357.8</b>

**Note:** Data from Public Health England, Outbreak Surveillance Team. Data is for the seven-day period from 18 February 2021 to 24 February 2021. The most recent 4 days' worth of data include incomplete data and therefore provide an inaccurate projection for the number of cases and associated case rates in an area or region. Trend arrows indicate whether there has been an increase or decrease compared to the same point 7 days ago (17 February 2021).

# West Midlands regional case numbers, testing numbers and positivity, 01 Oct to 28 Feb 2021

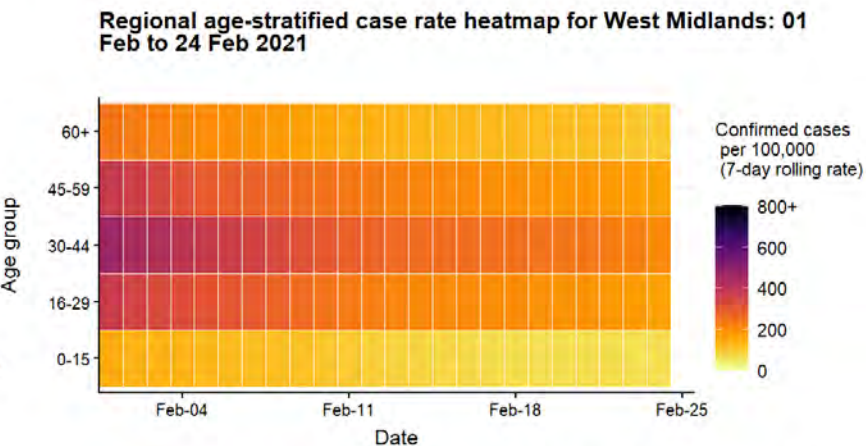
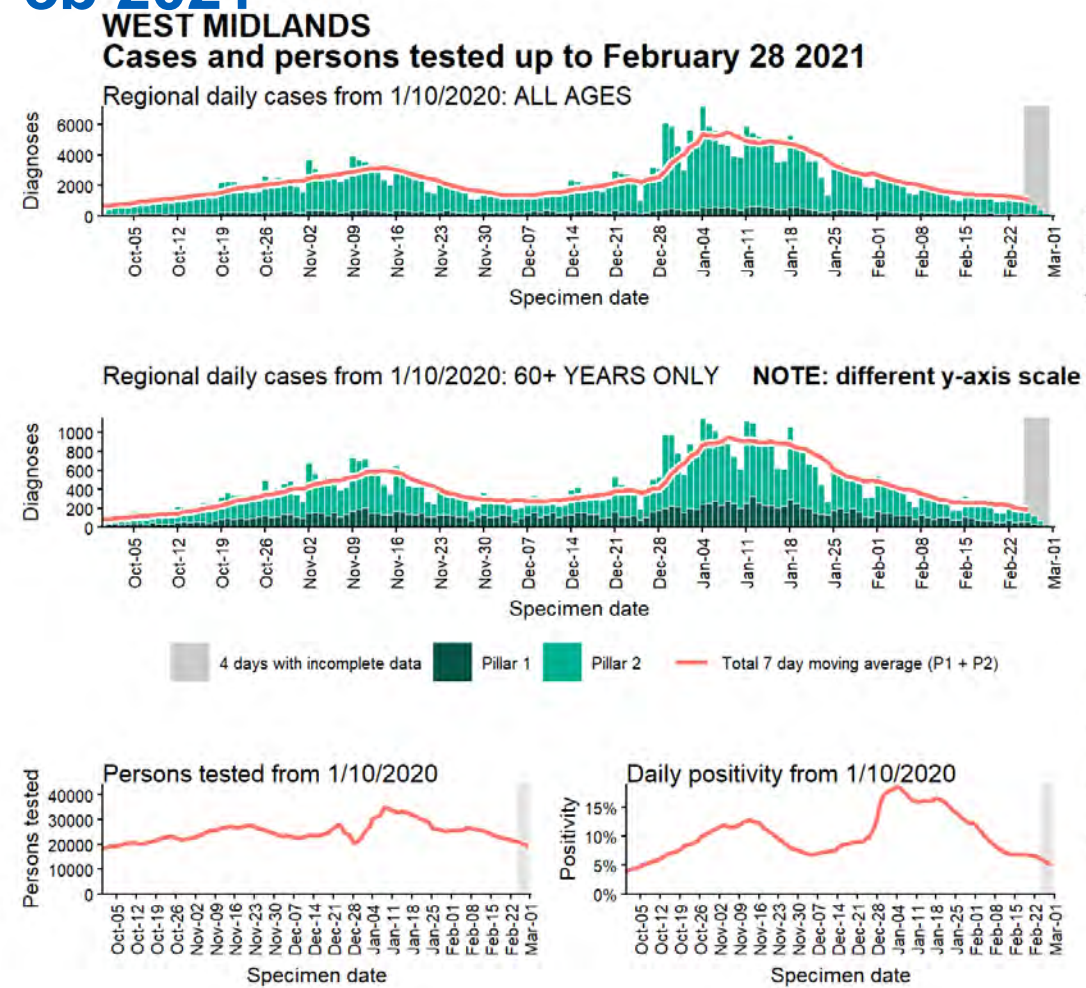

Data from SGSS. Produced by Outbreak Surveillance Team, PHE



# West Midlands regional summary

Case rate



Weekly case rate  
(per 100,000)

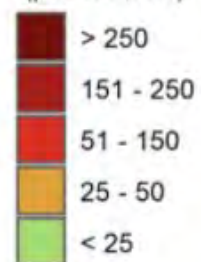

Case rate change



7-day change in weekly case rate



Positivity



Weekly percentage  
positive

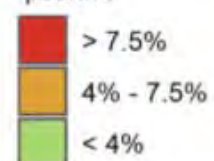

Tests



Daily average individuals tested  
per 100,000

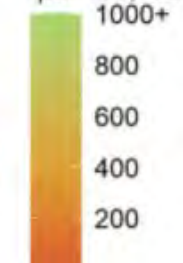

Due to the reporting delays for comparison between Local Authorities the most recent 4 days are excluded from the calculations of rates and moving averages. Data for specimens taken/outbreaks reported is between February 18 2021 and February 24 2021 (7 day) and the change with the previous 7-day period demonstrate how figures compare to the equivalent figure as of February 17 2021.

Produced by Outbreak Surveillance Team, PHE  
Contains National Statistics data © Crown copyright and database right 2021

# West Midlands: COVID-19 hospital admissions and inpatients

## DAILY NUMBERS OF COVID-19 PATIENTS ADMITTED TO HOSPITAL

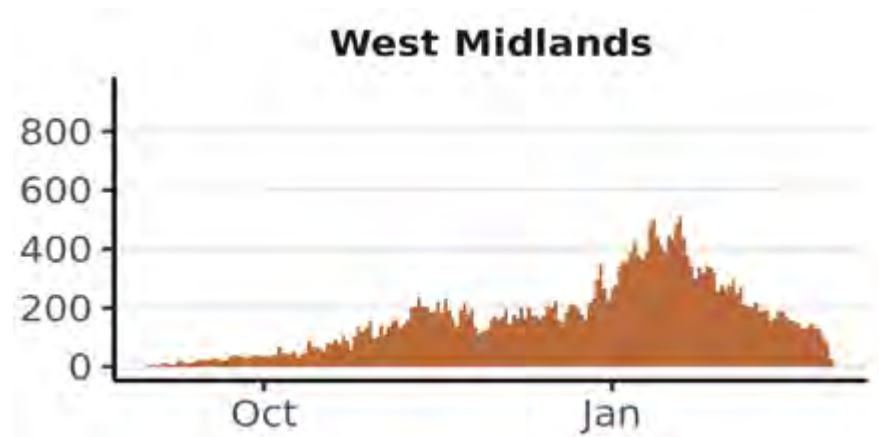

*NOTE: Hospital admissions include both patients admitted with confirmed COVID-19 and inpatients newly diagnosed with COVID-19.*

**Source:** NHS England & Improvement COVID-19 Hospital Activity Data, from 01 September 2020 to 28 February 2021. Produced by Joint Biosecurity Centre.

## DAILY COUNT OF CONFIRMED COVID-19 PATIENTS IN HOSPITAL AT 8AM



*NOTE: graph shows bed occupancy, not new admissions.*

**Source:** NHS England & Improvement COVID-19 Hospital Activity Data, from 01 September 2020 to 01 March 2021. Produced by Joint Biosecurity Centre.

## West Midlands: Mortality

Daily deaths within 28 days of positive COVID-19 test in West Midlands

*Grey region indicates where figures are likely to be incomplete.*

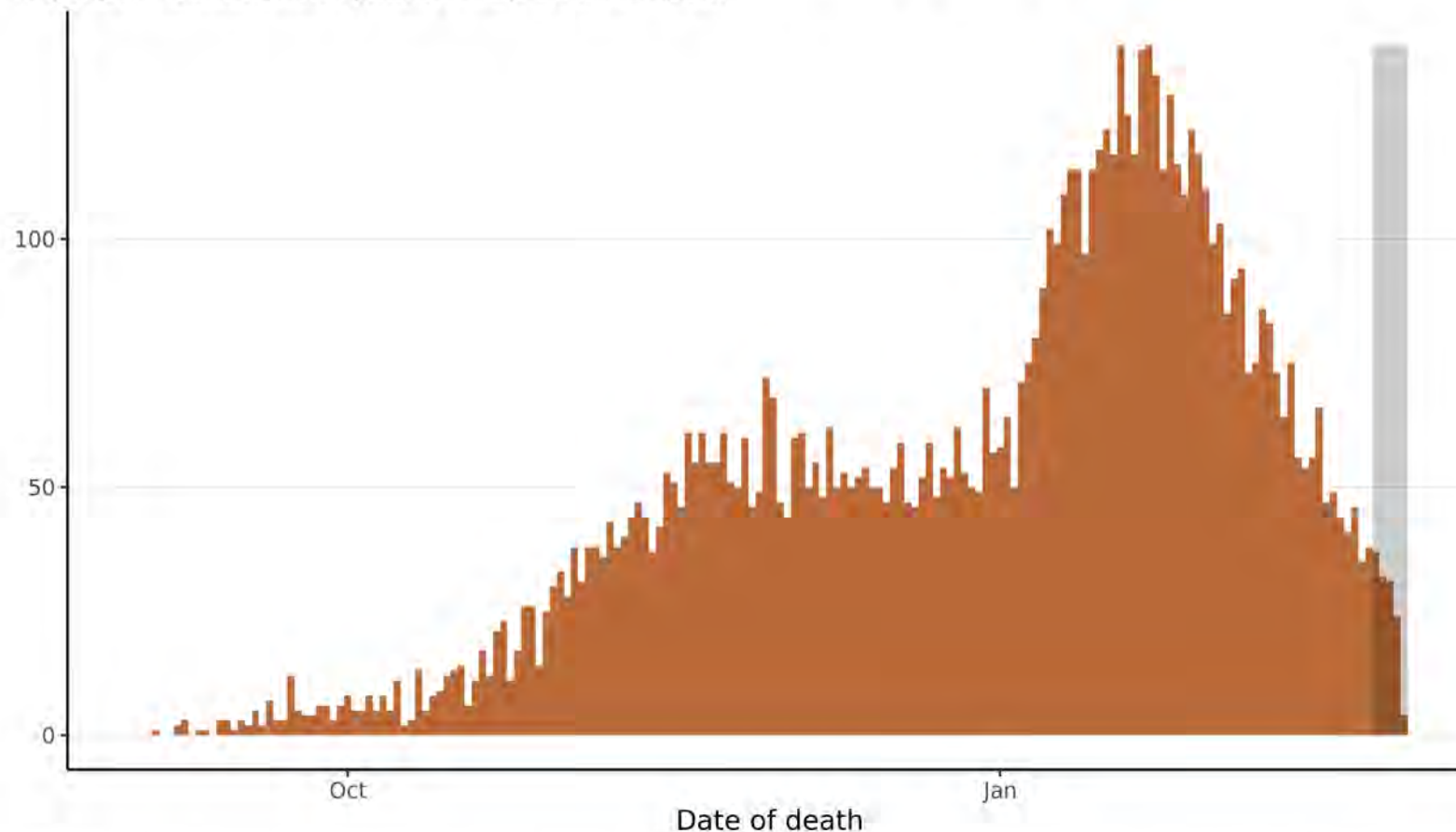

**Source:** UK Coronavirus Dashboard, from 01 September 2020 to 27 February 2021. Produced by Joint Biosecurity Centre.

**Note:** Data on COVID-19 associated deaths in England are produced by Public Health England (PHE) from multiple sources linked to confirmed case data. Deaths newly reported each day cover the 24 hours up to 5pm on the previous day. The most recent 5 days' worth of data include incomplete data and therefore provide an inaccurate projection for the number of cases and associated case rates in an area or region.

# Hospital metrics: Birmingham and Solihull

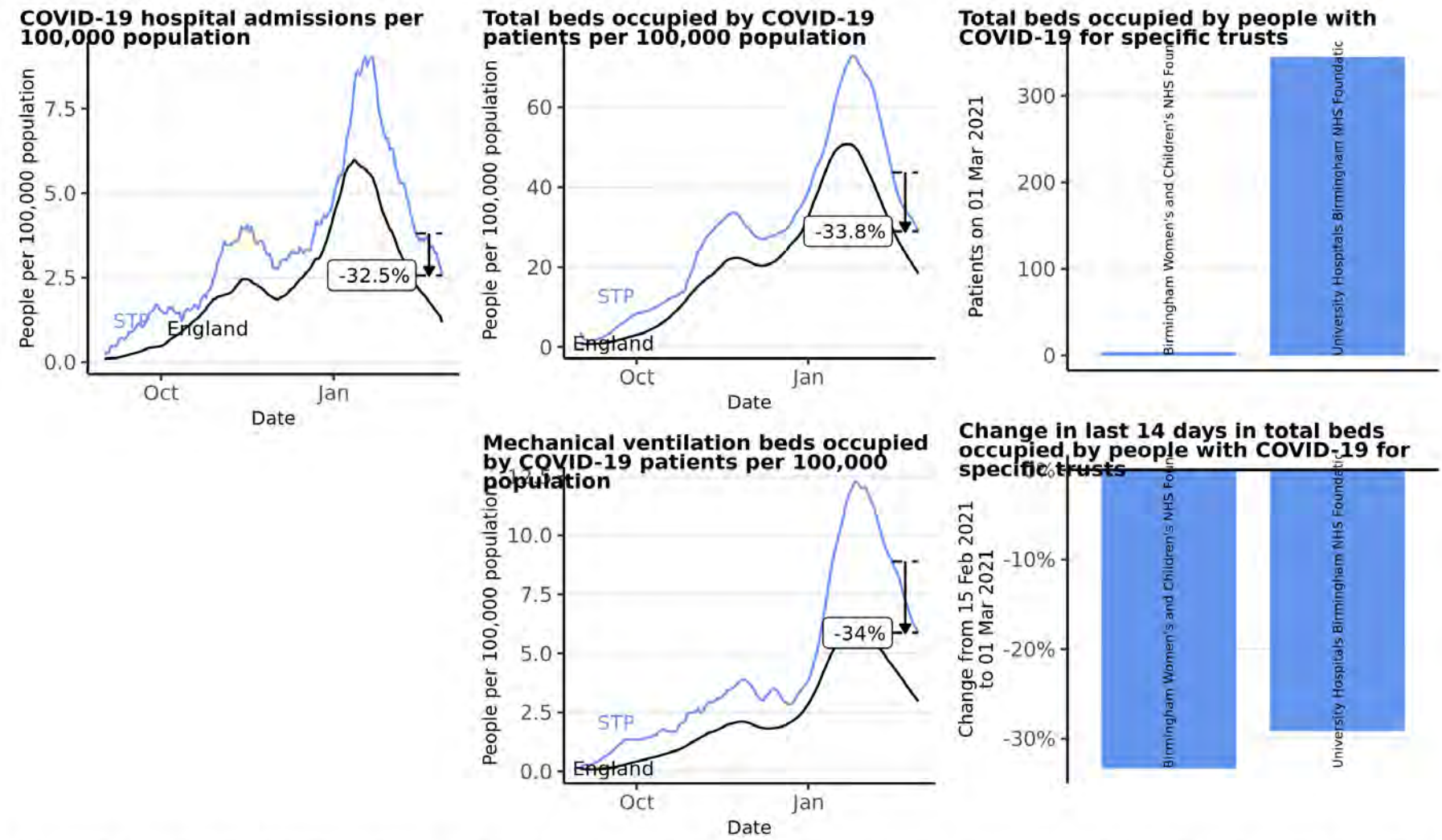

**Source:** Data from NHS COVID-19 Hospital Activity publications, <https://www.england.nhs.uk/statistics/statistical-work-areas/covid-19-hospital-activity>, from 01 September 2020 to 01 March 2021. Time series plots use 7 day rolling averages across data. Vertical arrows show the percentage change for that STP in the last 14 days, with the percentage given. Produced by Joint Biosecurity Centre.



# Hospital metrics: Coventry and Warwickshire

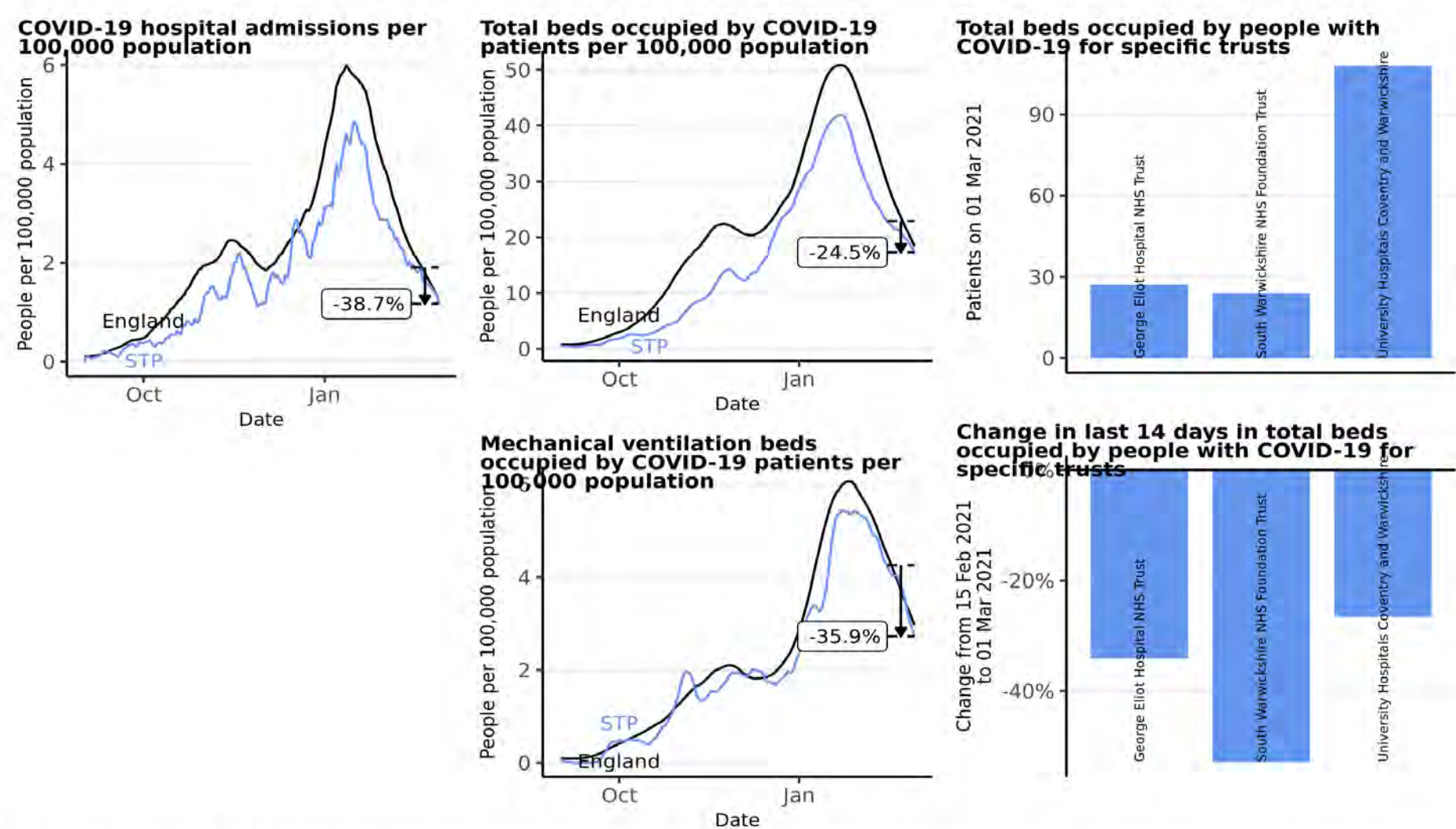

**Source:** Data from NHS COVID-19 Hospital Activity publications, <https://www.england.nhs.uk/statistics/statistical-work-areas/covid-19-hospital-activity>, from 01 September 2020 to 01 March 2021. Time series plots use 7 day rolling averages across data. Vertical arrows show the percentage change for that STP in the last 14 days, with the percentage given. Produced by Joint Biosecurity Centre.

# Hospital metrics: Herefordshire and Worcestershire

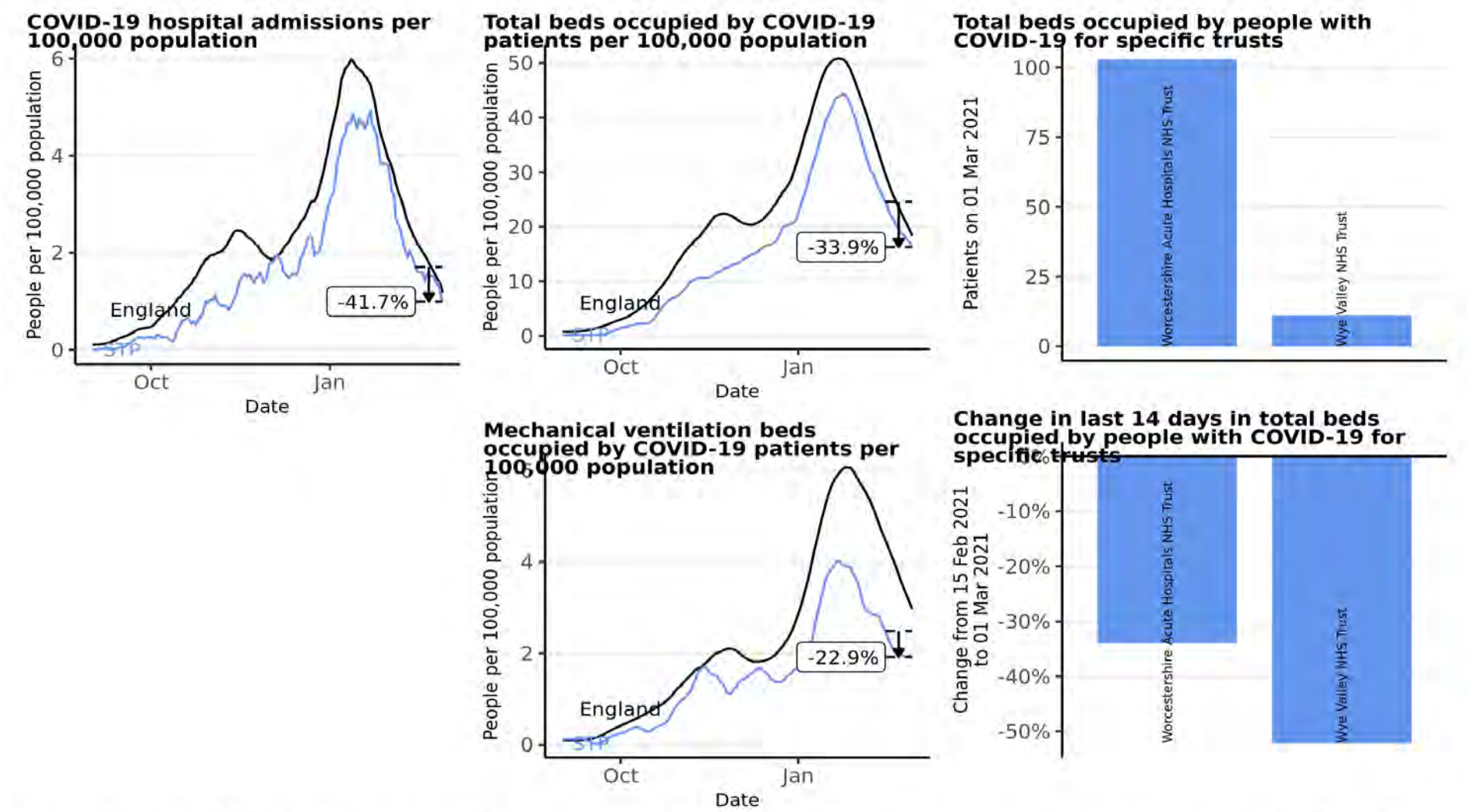

**Source:** Data from NHS COVID-19 Hospital Activity publications, <https://www.england.nhs.uk/statistics/statistical-work-areas/covid-19-hospital-activity>, from 01 September 2020 to 01 March 2021. Time series plots use 7 day rolling averages across data. Vertical arrows show the percentage change for that STP in the last 14 days, with the percentage given. Produced by Joint Biosecurity Centre.

# Hospital metrics: Shropshire and Telford and Wrekin

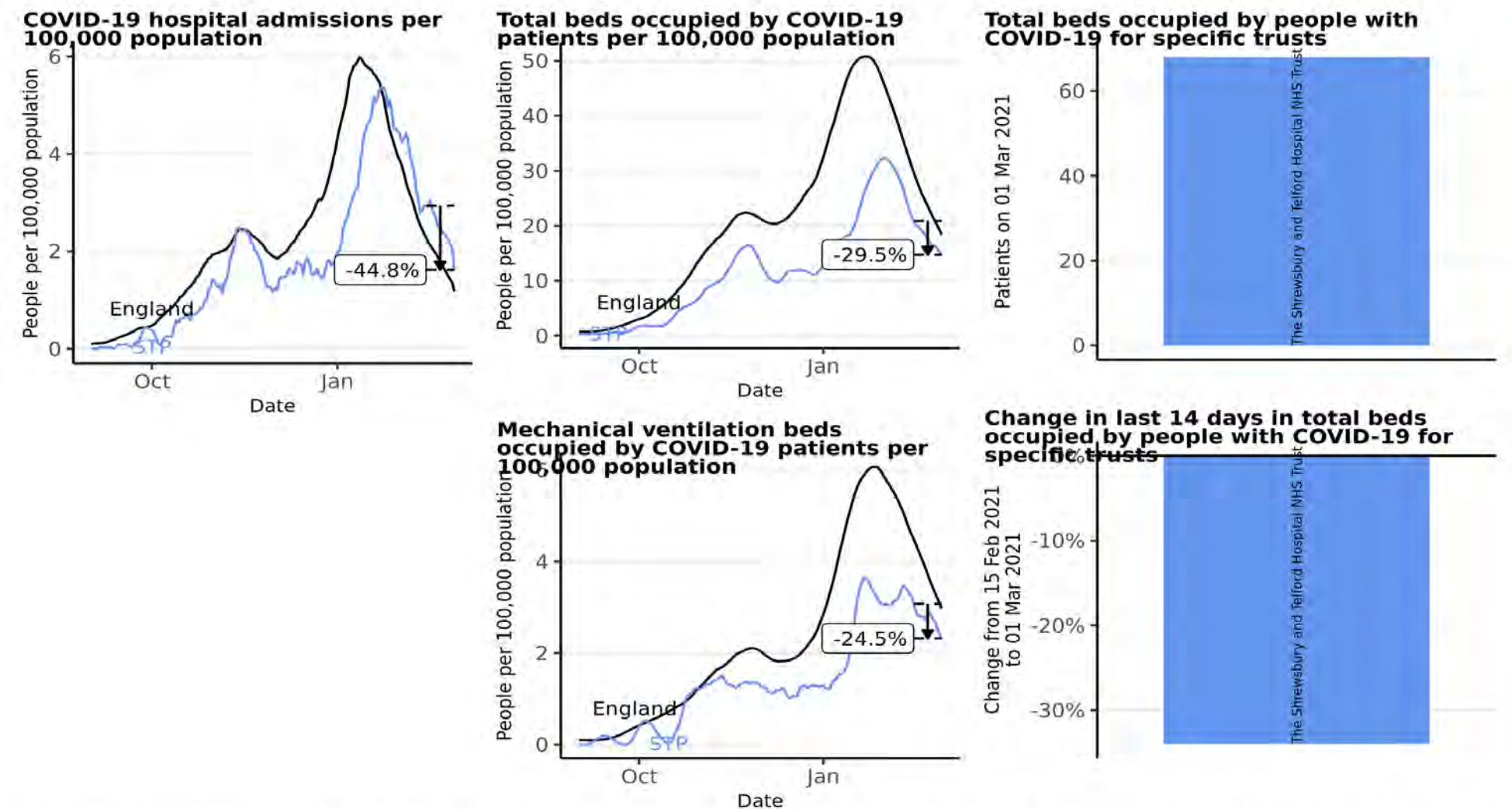

**Source:** Data from NHS COVID-19 Hospital Activity publications, <https://www.england.nhs.uk/statistics/statistical-work-areas/covid-19-hospital-activity>, from 01 September 2020 to 01 March 2021. Time series plots use 7 day rolling averages across data. Vertical arrows show the percentage change for that STP in the last 14 days, with the percentage given. Produced by Joint Biosecurity Centre.



# Hospital metrics: Staffordshire and Stoke on Trent

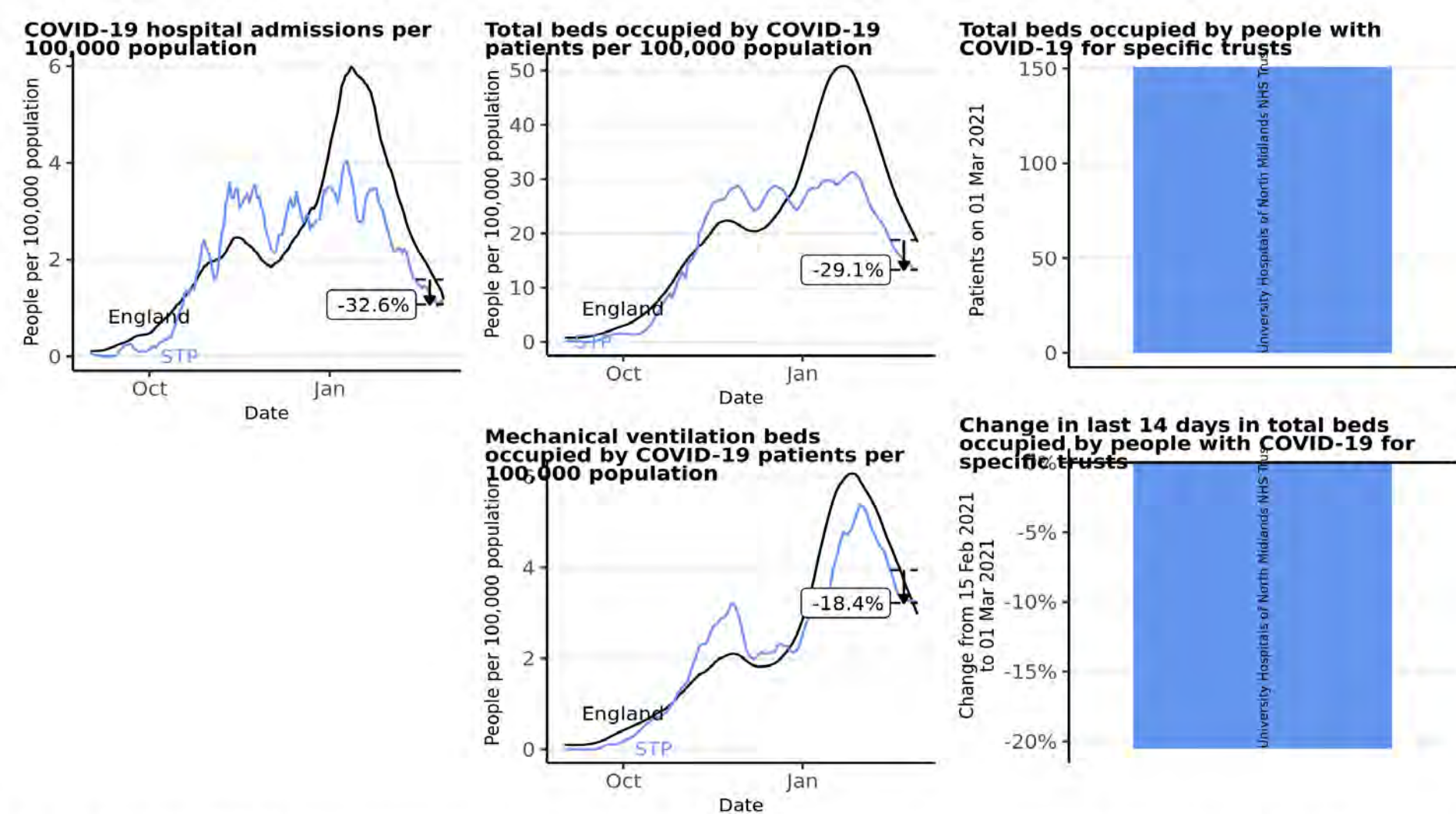

**Source:** Data from NHS COVID-19 Hospital Activity publications, <https://www.england.nhs.uk/statistics/statistical-work-areas/covid-19-hospital-activity>, from 01 September 2020 to 01 March 2021. Time series plots use 7 day rolling averages across data. Vertical arrows show the percentage change for that STP in the last 14 days, with the percentage given. Produced by Joint Biosecurity Centre.



# Hospital metrics: The Black Country and West Birmingham

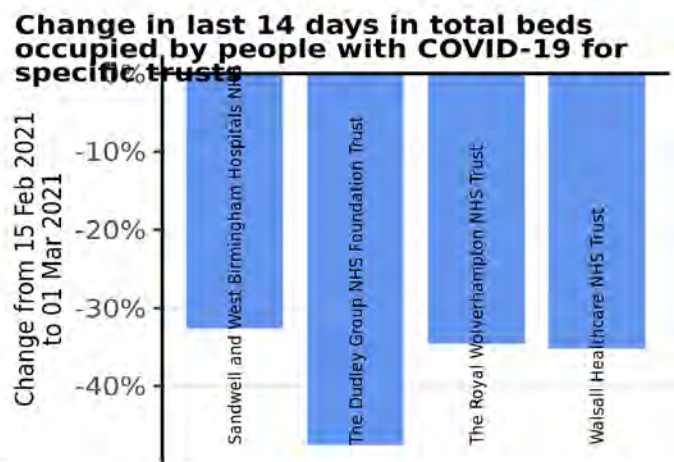
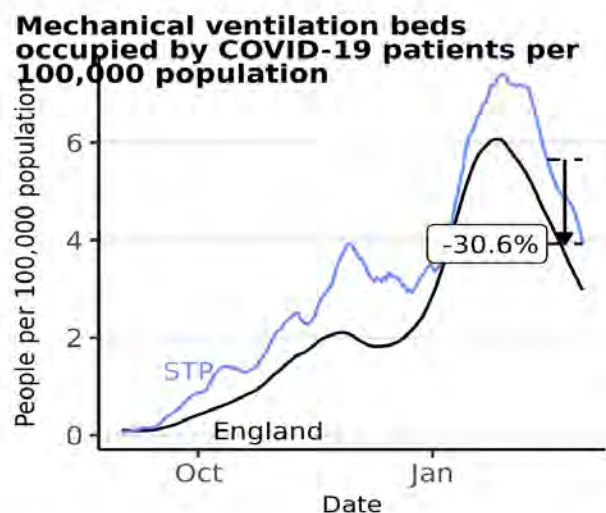
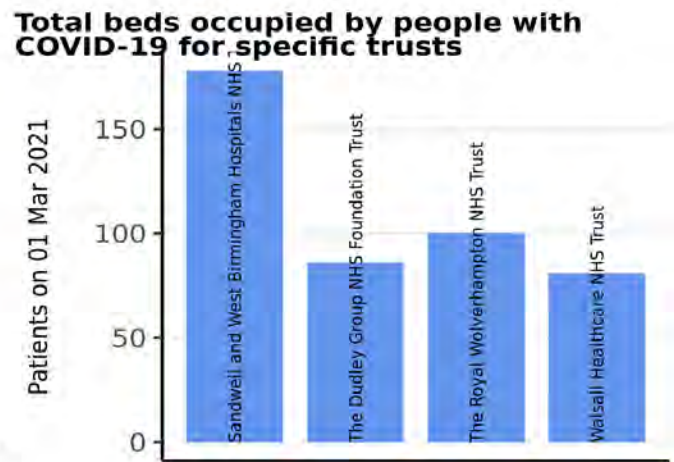
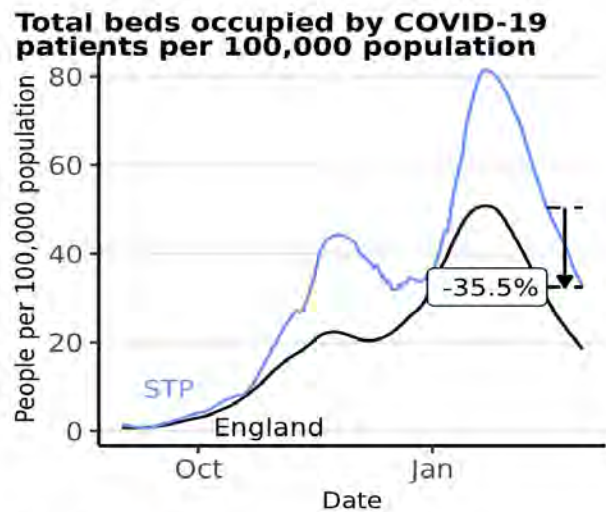
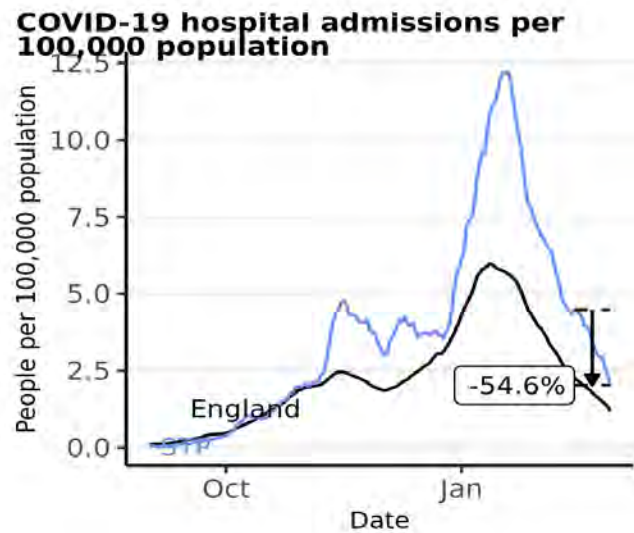

**Source:** Data from NHS COVID-19 Hospital Activity publications, <https://www.england.nhs.uk/statistics/statistical-work-areas/covid-19-hospital-activity>, from 01 September 2020 to 01 March 2021. Time series plots use 7 day rolling averages across data. Vertical arrows show the percentage change for that STP in the last 14 days, with the percentage given. Produced by Joint Biosecurity Centre.

# West Midlands | Birmingham and Black Country

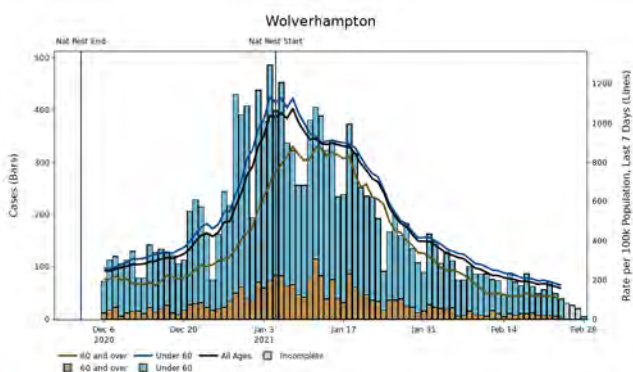
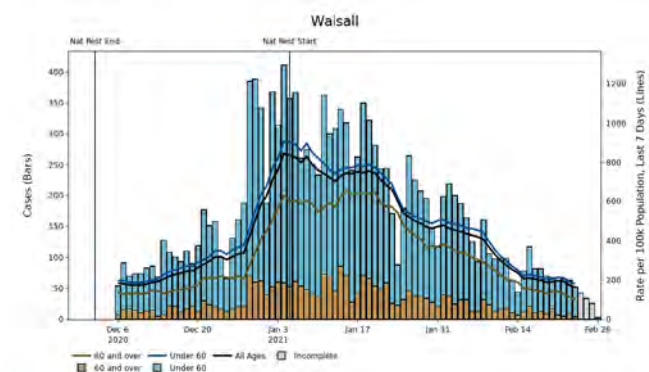
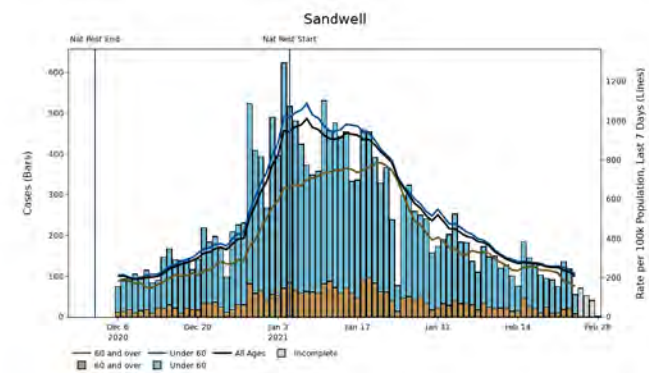
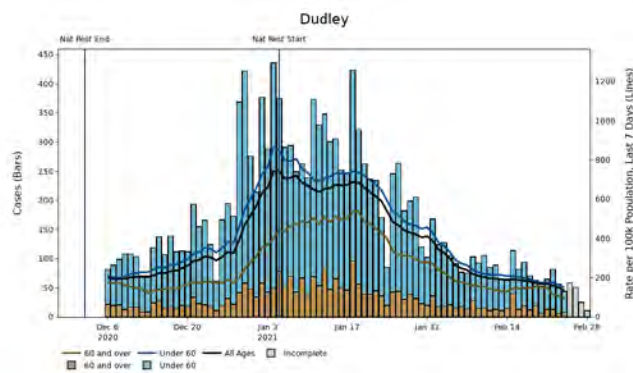
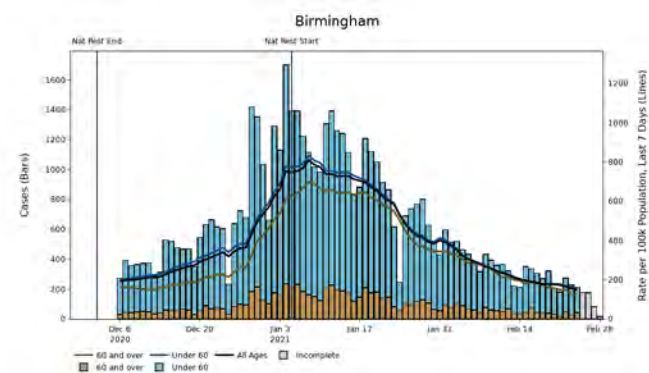

**Note:** Up to the most recent 4 days' worth of data include incomplete data and therefore provide an inaccurate projection for the number of cases and associated case rates in an area or region.

# West Midlands | Herefordshire

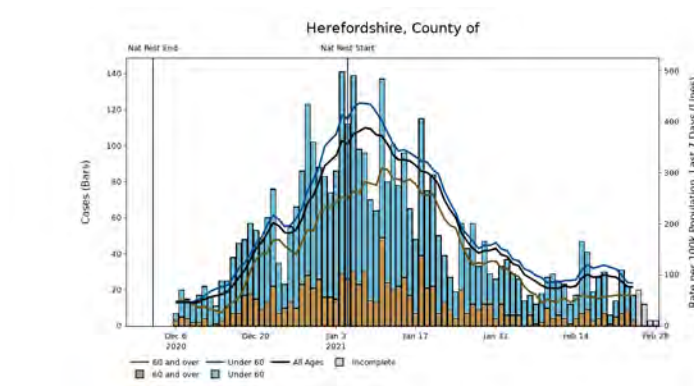

**Note:** Up to the most recent 4 days' worth of data include incomplete data and therefore provide an inaccurate projection for the number of cases and associated case rates in an area or region.

# West Midlands | Shropshire and Telford and Wrekin

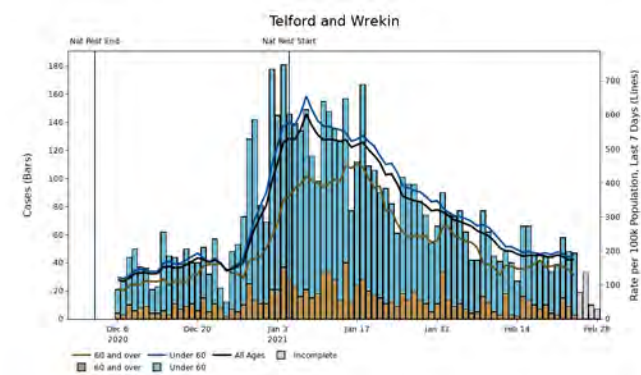
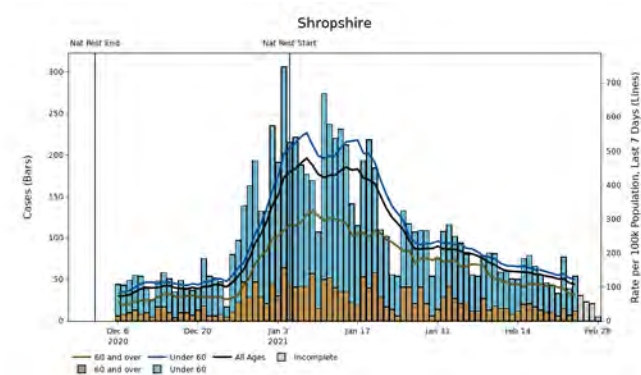

**Note:** Up to the most recent 4 days' worth of data include incomplete data and therefore provide an inaccurate projection for the number of cases and associated case rates in an area or region.



# West Midlands | Solihull, Coventry and Warwickshire

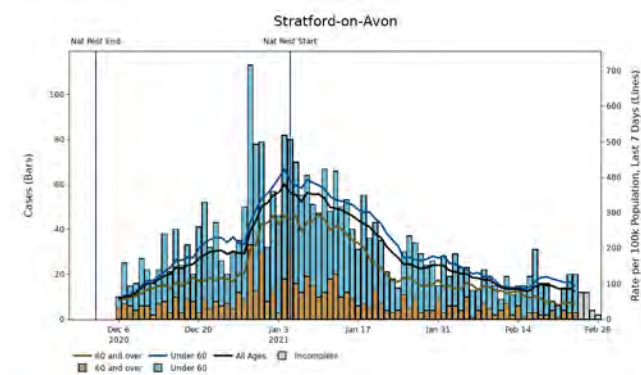
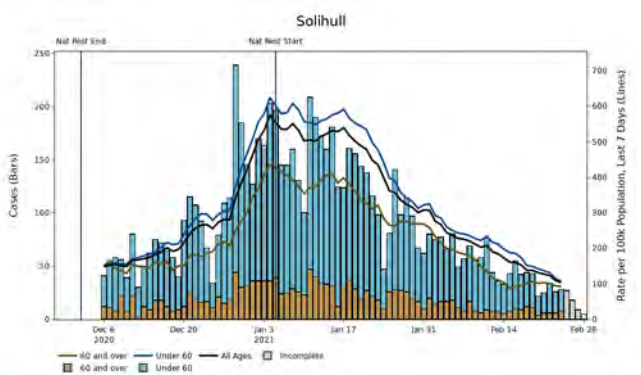
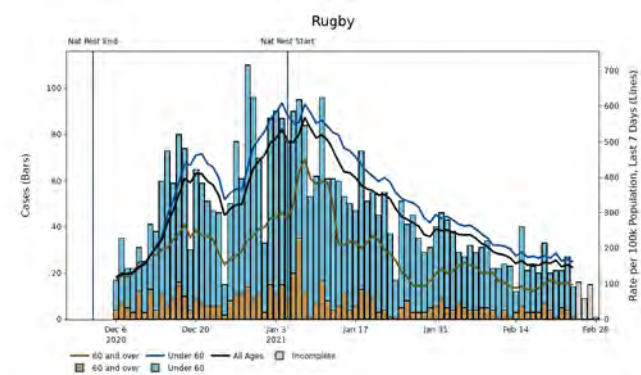
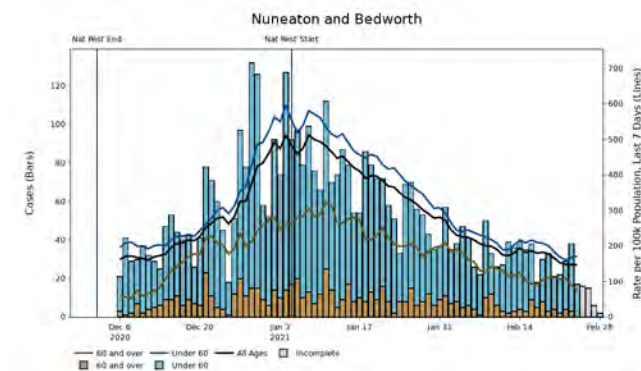
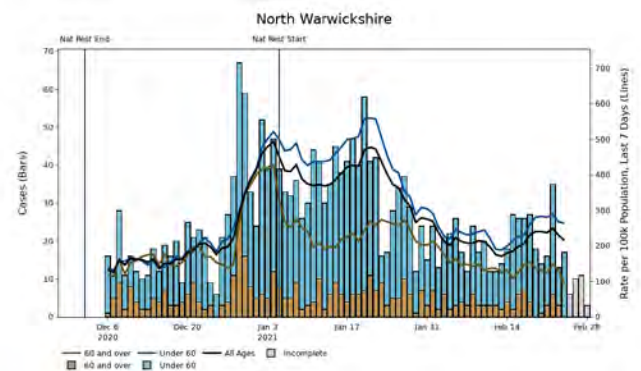
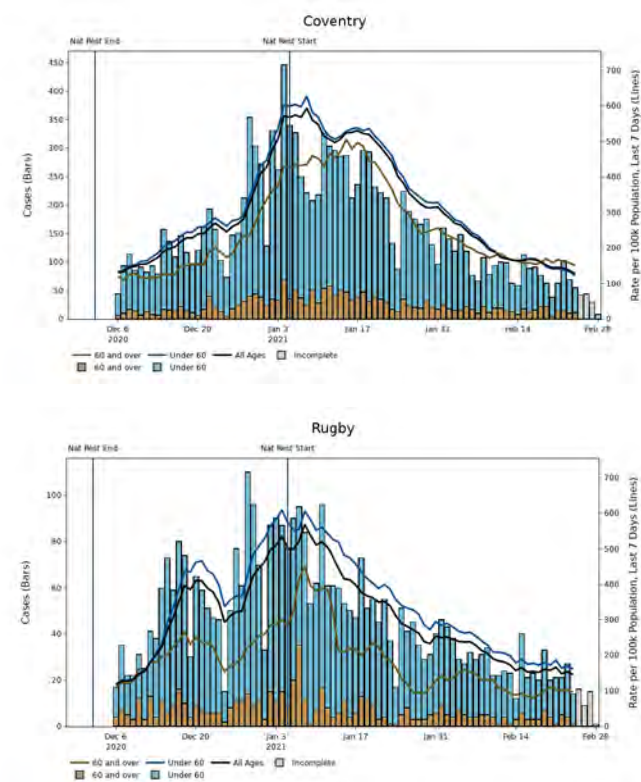

**Note:** Up to the most recent 4 days' worth of data include incomplete data and therefore provide an inaccurate projection for the number of cases and associated case rates in an area or region.

# West Midlands | Solihull, Coventry and Warwickshire

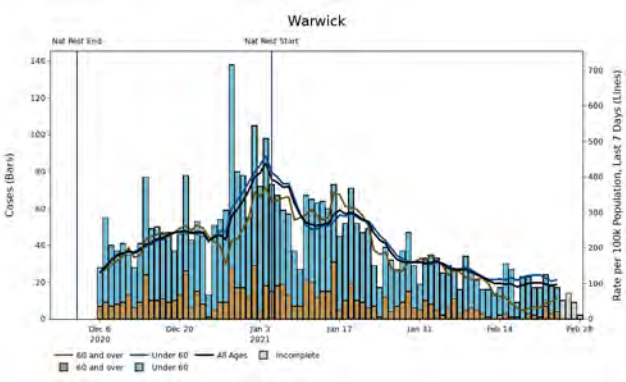

**Note:** Up to the most recent 4 days' worth of data include incomplete data and therefore provide an inaccurate projection for the number of cases and associated case rates in an area or region.

# West Midlands | Staffordshire and Stoke-on-Trent

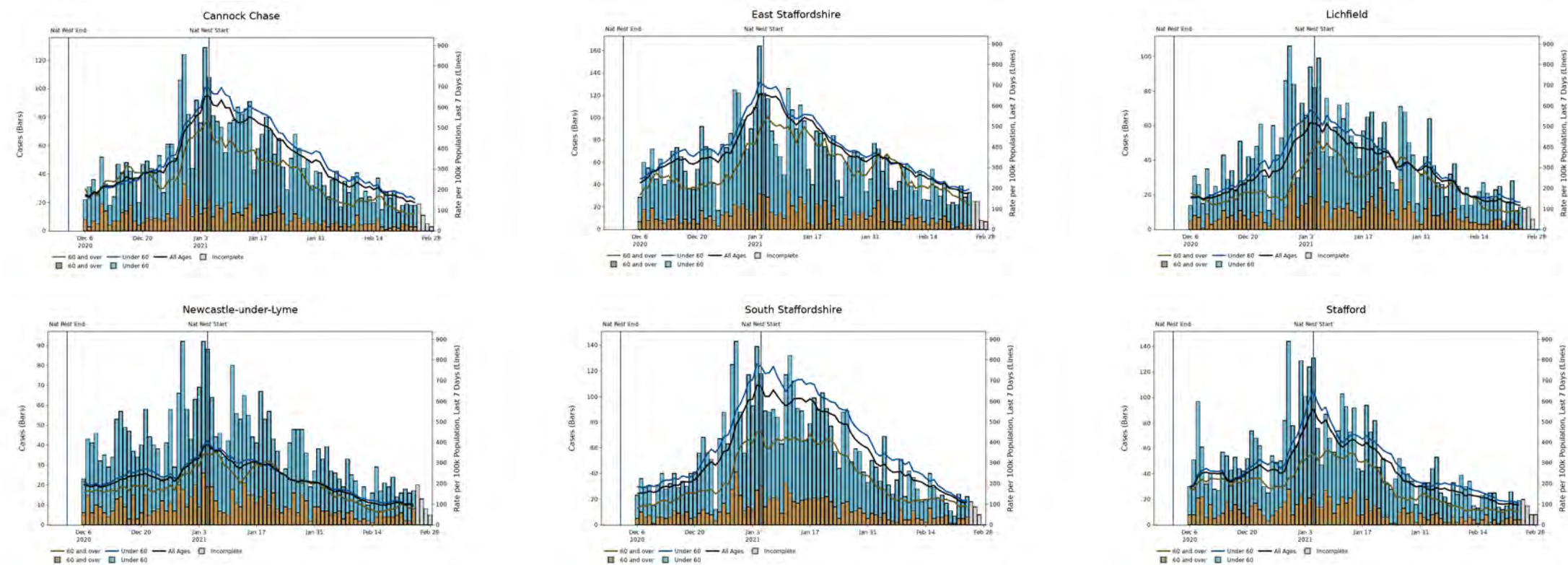

**Note:** Up to the most recent 4 days' worth of data include incomplete data and therefore provide an inaccurate projection for the number of cases and associated case rates in an area or region.

# West Midlands | Staffordshire and Stoke-on-Trent

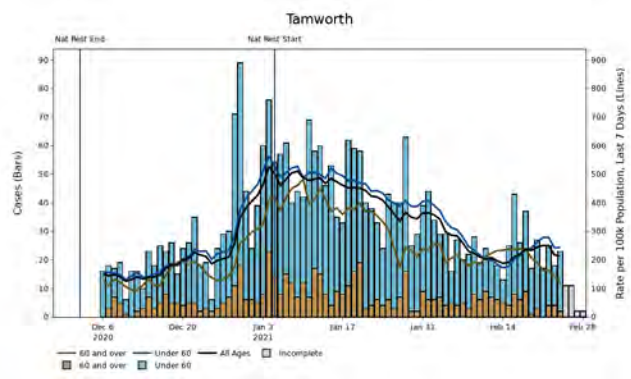
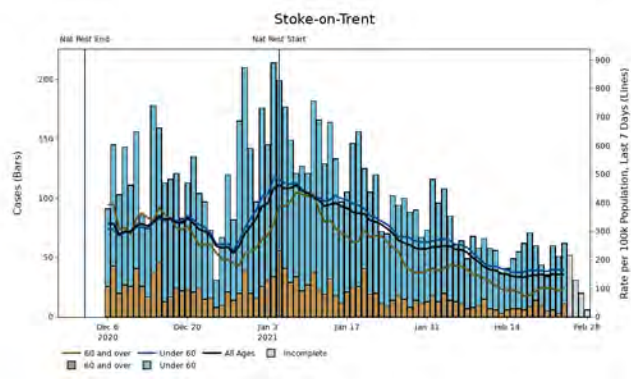
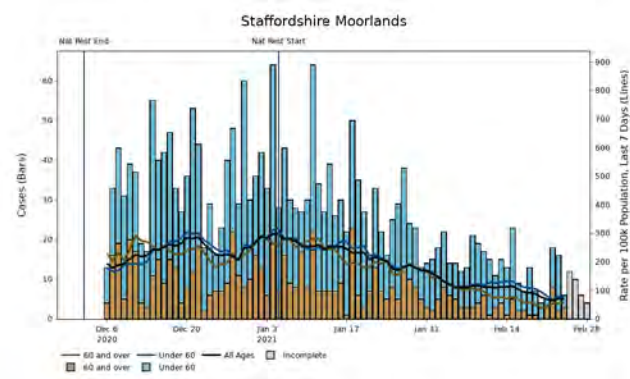

**Note:** Up to the most recent 4 days' worth of data include incomplete data and therefore provide an inaccurate projection for the number of cases and associated case rates in an area or region.



# West Midlands | Worcestershire

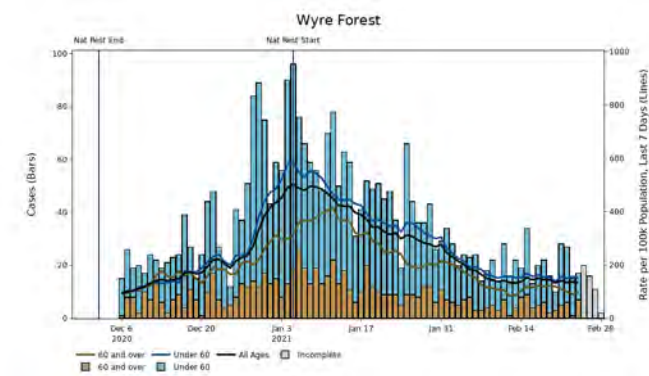
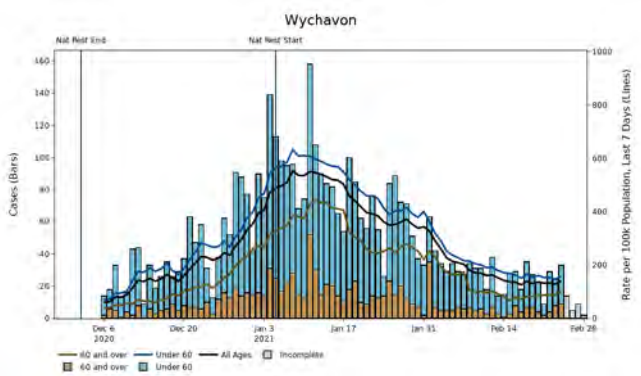
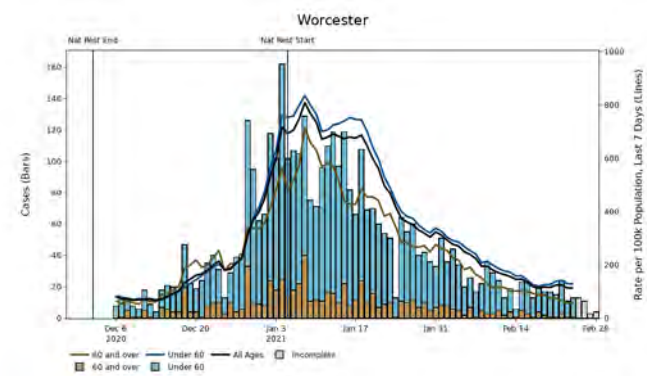
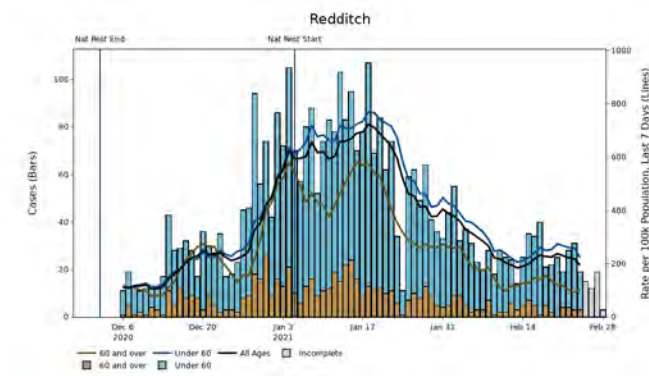
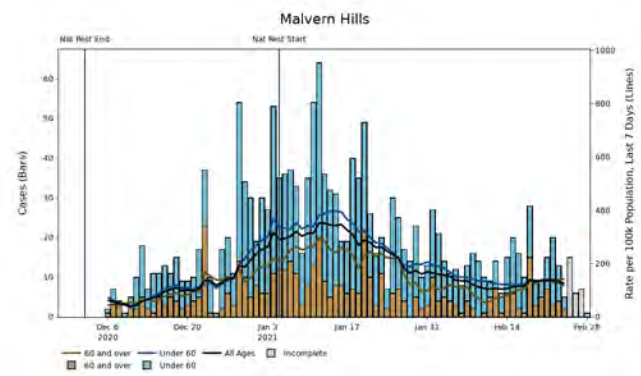
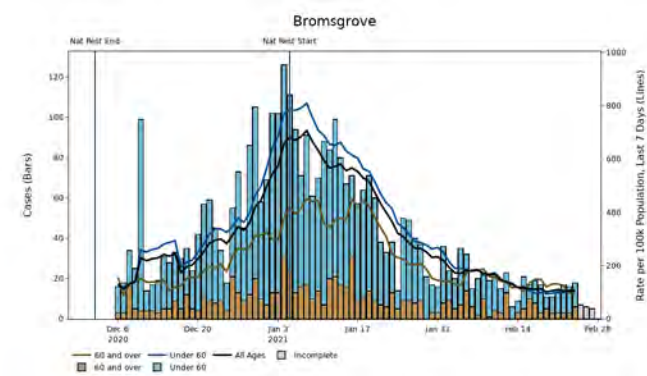

**Note:** Up to the most recent 4 days' worth of data include incomplete data and therefore provide an inaccurate projection for the number of cases and associated case rates in an area or region.

# East Midlands

# East Midlands Summary

Region(s) of interest	Population ('000)	Confirmed cases (last 7 days)	Community outbreaks (last 7 days)	Indicator 1: Case rate per 100,000 population (weekly)	Indicator 2: Case rate per 100,000 population aged 60 years and over (weekly)	Indicator 3: Percentage change in case rate per 100,000 from previous week	Indicator 4: Percentage individuals test positive (weekly) %	Individuals tested per 100,000 population (seven day moving average)
Derby and Derbyshire	1,060	1,444	11	136 ↓ -30	91 ↓ -20	-18	6 ↓ -1	357.7
Leicester and Leicestershire	1,100	1,910	4	174 ↓ -36	115 ↓ -28	-17	8 ↓ -1	339.8
Lincolnshire	761	965	5	127 ↑ 5	81 ↑ 20	4	5 ↔ 0	364.6
Northamptonshire	753	1,103	4	146 ↓ -33	77 ↓ -44	-18	6 ↓ -1	379.0
Nottingham and Nottinghamshire	1,161	1,991	5	172 ↓ -34	120 ↓ -22	-17	8 ↓ -1	355.1
East Midlands	4,836	7,413	29	153 ↓ -27	99 ↓ -18	-15	7 ↓ -1	357.4

**Note:** Data from Public Health England, Outbreak Surveillance Team. Data is for the seven-day period from 18 February 2021 to 24 February 2021. The most recent 4 days' worth of data include incomplete data and therefore provide an inaccurate projection for the number of cases and associated case rates in an area or region. Trend arrows indicate whether there has been an increase or decrease compared to the same point 7 days ago (17 February 2021).

# East Midlands regional case numbers, testing numbers and positivity, 01 Oct to 28 Feb 2021

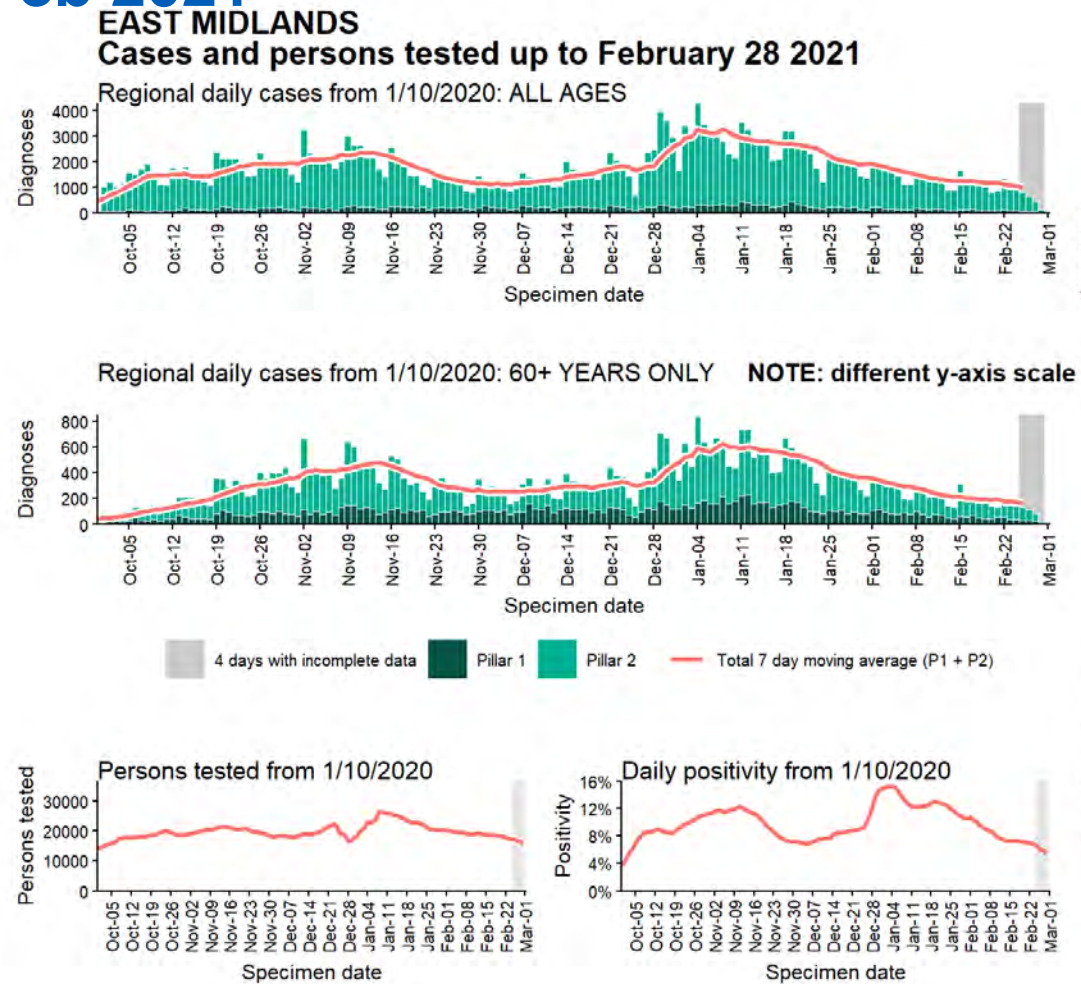

Regional age-stratified case rate heatmap for East Midlands: 01 Feb to 24 Feb 2021

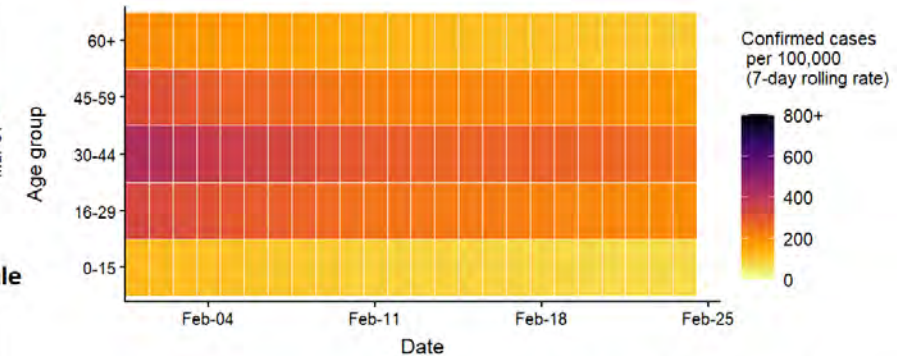

Data from SGSS. Produced by Outbreak Surveillance Team, PHE



# East Midlands regional summary

Case rate

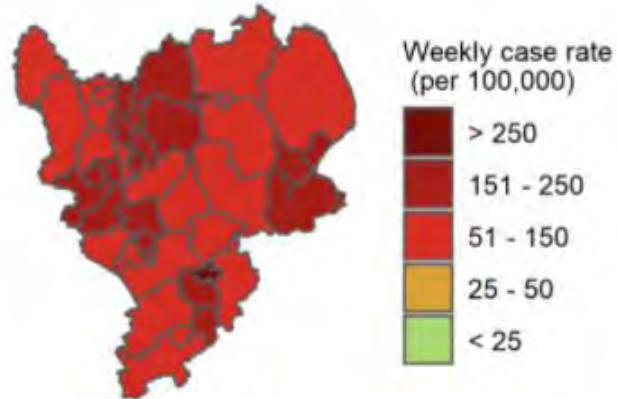

Case rate change

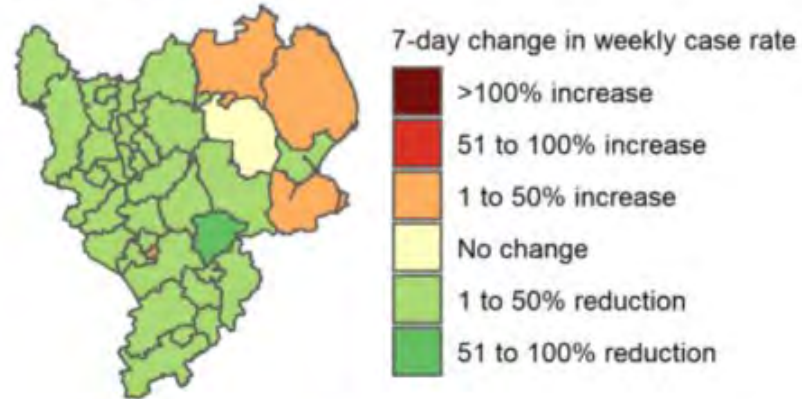

Positivity

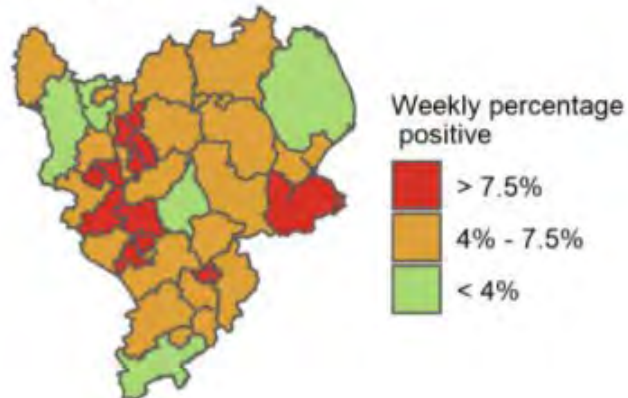

Tests

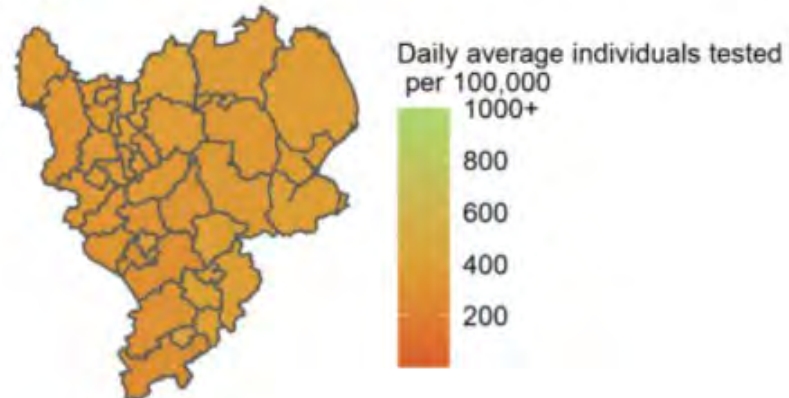

Due to the reporting delays for comparison between Local Authorities the most recent 4 days are excluded from the calculations of rates and moving averages. Data for specimens taken/outbreaks reported is between February 18 2021 and February 24 2021 (7 day) and the change with the previous 7-day period demonstrate how figures compare to the equivalent figure as of February 17 2021.

Produced by Outbreak Surveillance Team, PHE  
Contains National Statistics data © Crown copyright and database right 2021

# East Midlands: COVID-19 hospital admissions and inpatients

## DAILY NUMBERS OF COVID-19 PATIENTS ADMITTED TO HOSPITAL

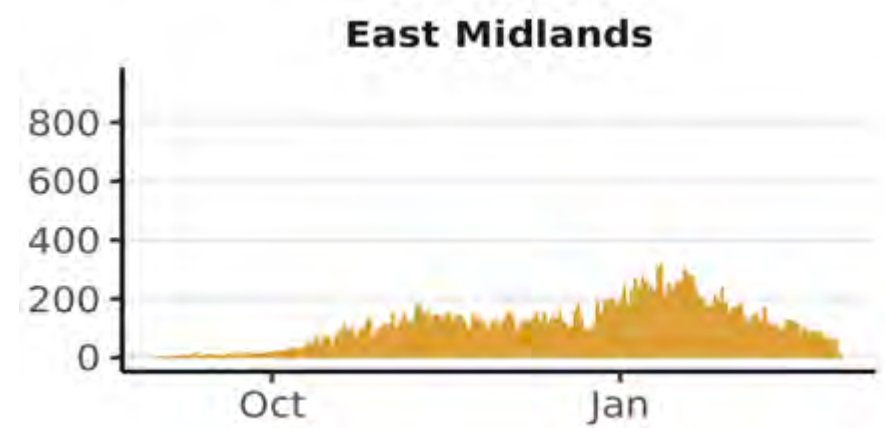

*NOTE: Hospital admissions include both patients admitted with confirmed COVID-19 and inpatients newly diagnosed with COVID-19.*

**Source:** NHS England & Improvement COVID-19 Hospital Activity Data, from 01 September 2020 to 28 February 2021. Produced by Joint Biosecurity Centre.

## DAILY COUNT OF CONFIRMED COVID-19 PATIENTS IN HOSPITAL AT 8AM

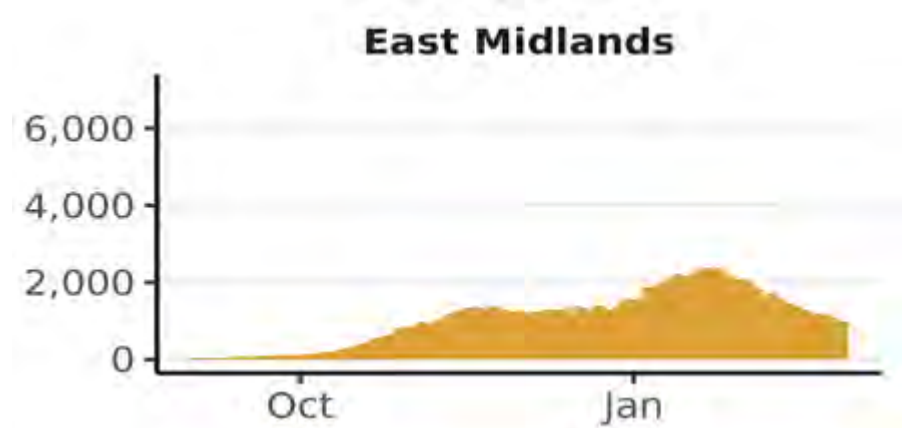

*NOTE: graph shows bed occupancy, not new admissions.*

**Source:** NHS England & Improvement COVID-19 Hospital Activity Data, from 01 September 2020 to 01 March 2021. Produced by Joint Biosecurity Centre.

# East Midlands: Mortality

Daily deaths within 28 days of positive COVID-19 test in East Midlands

*Grey region indicates where figures are likely to be incomplete.*

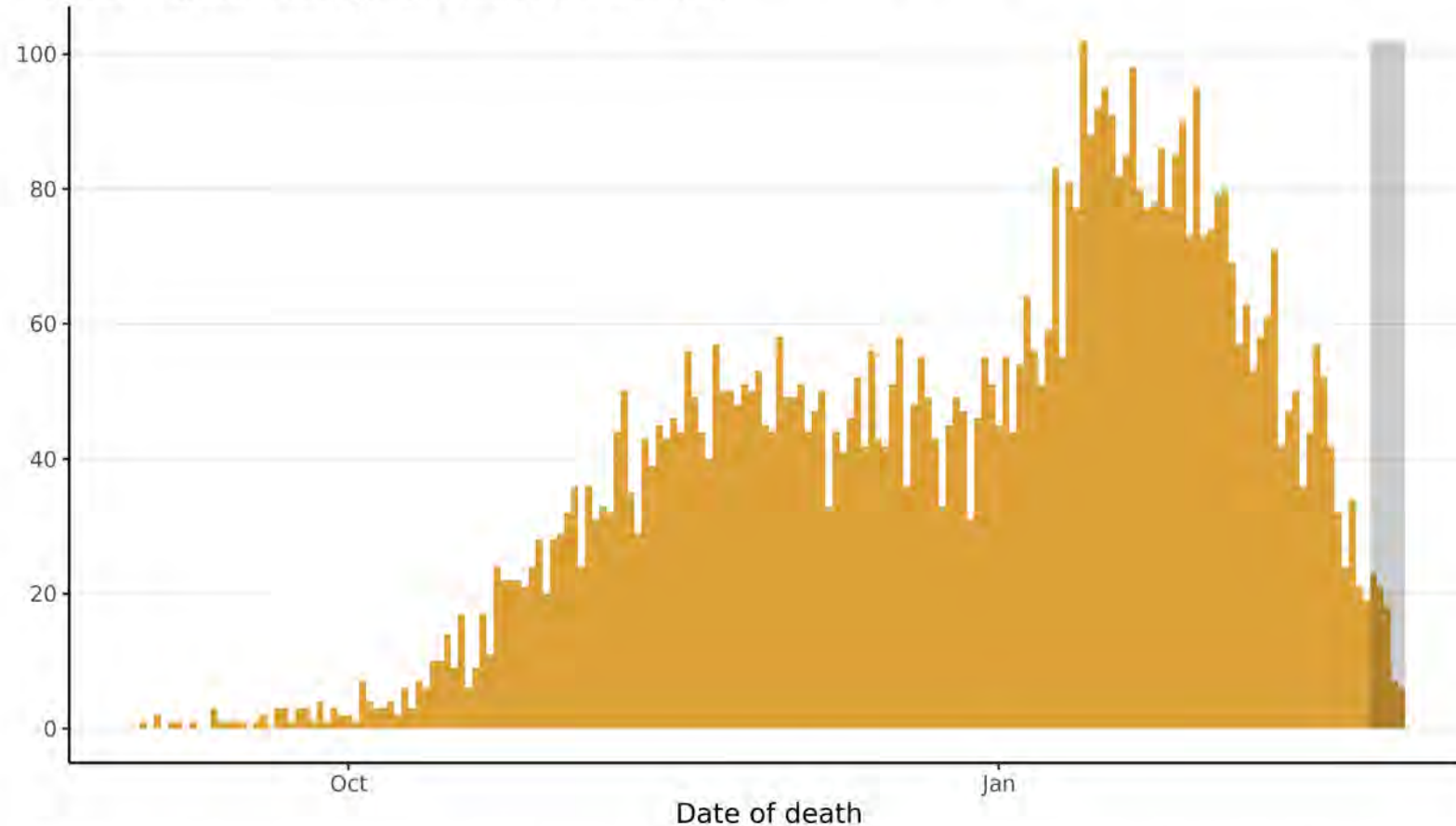

**Source:** UK Coronavirus Dashboard, from 01 September 2020 to 27 February 2021. Produced by Joint Biosecurity Centre.

**Note:** Data on COVID-19 associated deaths in England are produced by Public Health England (PHE) from multiple sources linked to confirmed case data. Deaths newly reported each day cover the 24 hours up to 5pm on the previous day. The most recent 5 days' worth of data include incomplete data and therefore provide an inaccurate projection for the number of cases and associated case rates in an area or region.

# Hospital metrics: Joined Up Care Derbyshire

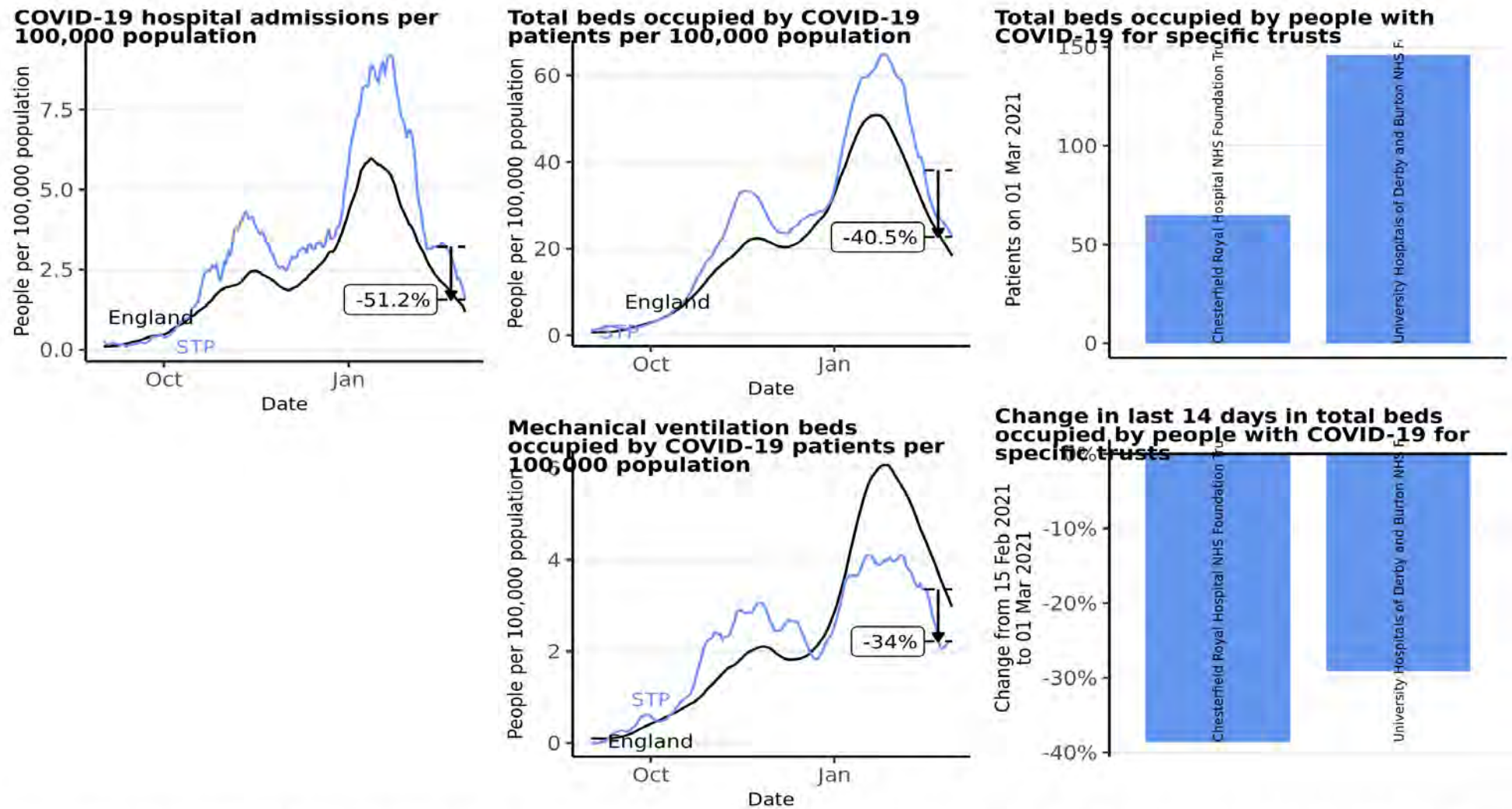

**Source:** Data from NHS COVID-19 Hospital Activity publications, <https://www.england.nhs.uk/statistics/statistical-work-areas/covid-19-hospital-activity>, from 01 September 2020 to 01 March 2021. Time series plots use 7 day rolling averages across data. Vertical arrows show the percentage change for that STP in the last 14 days, with the percentage given. Produced by Joint Biosecurity Centre.



# Hospital metrics: Leicester, Leicestershire and Rutland

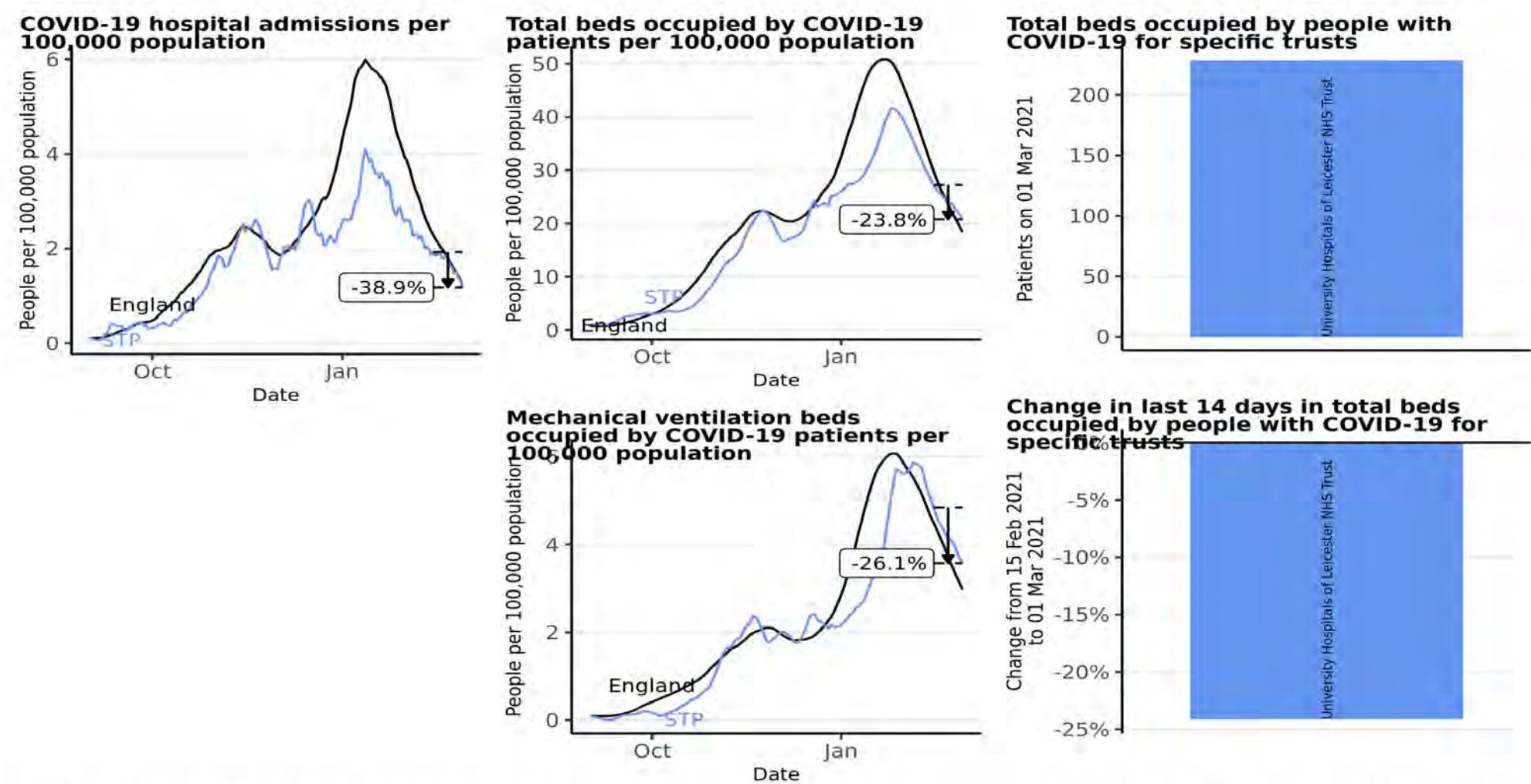

**Source:** Data from NHS COVID-19 Hospital Activity publications, <https://www.england.nhs.uk/statistics/statistical-work-areas/covid-19-hospital-activity>, from 01 September 2020 to 01 March 2021. Time series plots use 7 day rolling averages across data. Vertical arrows show the percentage change for that STP in the last 14 days, with the percentage given. Produced by Joint Biosecurity Centre.

# Hospital metrics: Lincolnshire

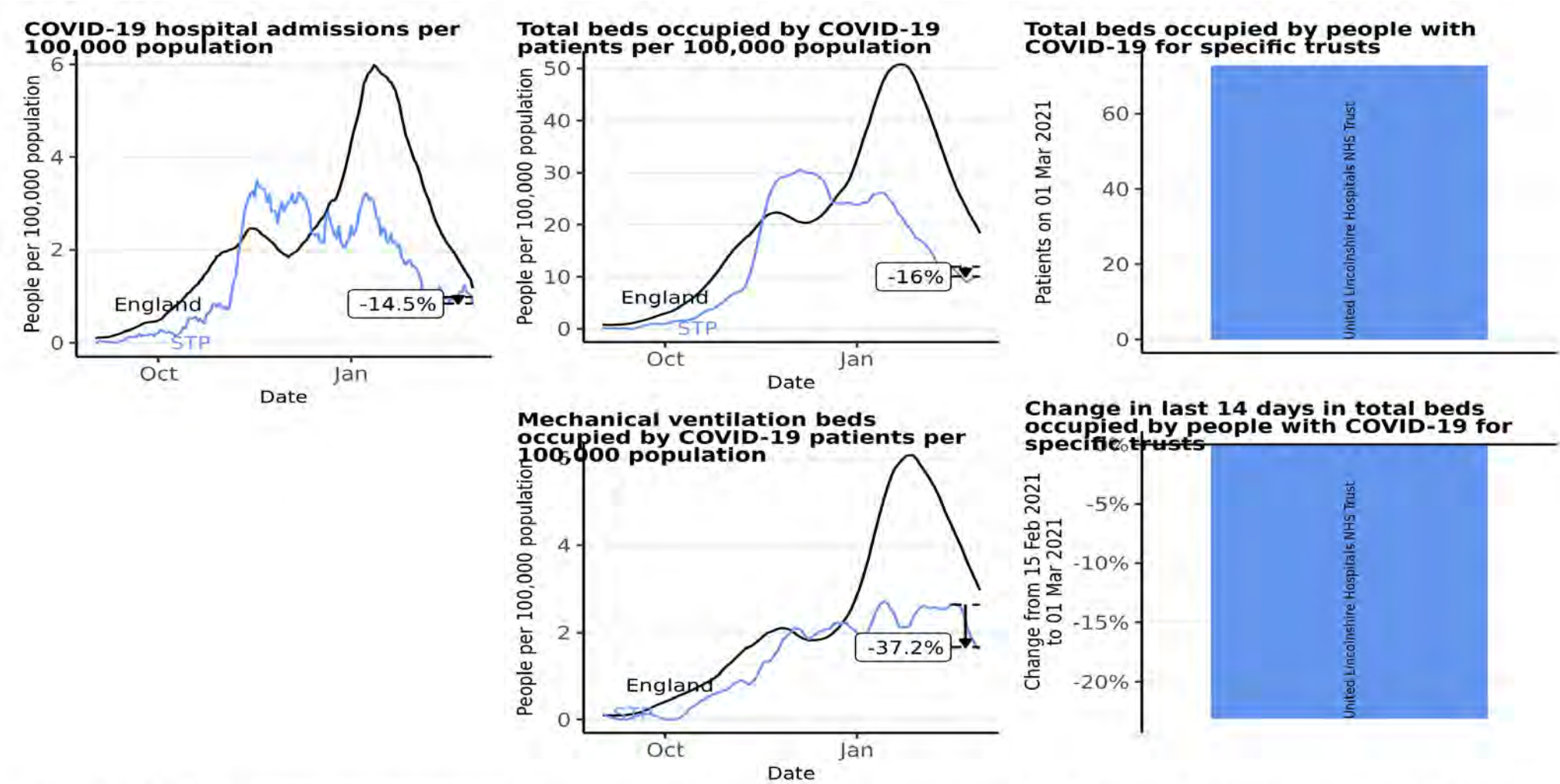

**Source:** Data from NHS COVID-19 Hospital Activity publications, <https://www.england.nhs.uk/statistics/statistical-work-areas/covid-19-hospital-activity>, from 01 September 2020 to 01 March 2021. Time series plots use 7 day rolling averages across data. Vertical arrows show the percentage change for that STP in the last 14 days, with the percentage given. Produced by Joint Biosecurity Centre.

# Hospital metrics: Nottingham and Nottinghamshire Health and Care

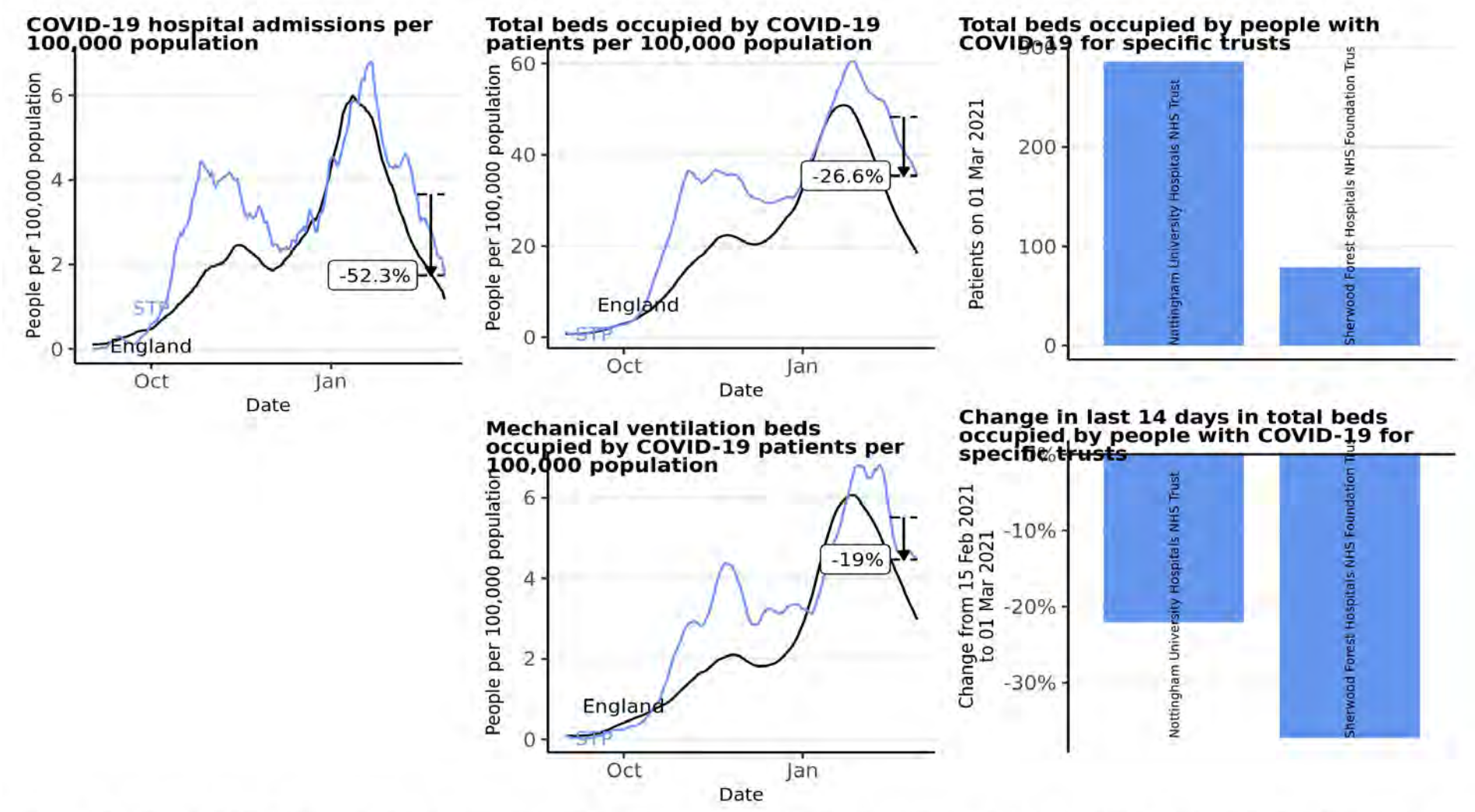

**Source:** Data from NHS COVID-19 Hospital Activity publications, <https://www.england.nhs.uk/statistics/statistical-work-areas/covid-19-hospital-activity>, from 01 September 2020 to 01 March 2021. Time series plots use 7 day rolling averages across data. Vertical arrows show the percentage change for that STP in the last 14 days, with the percentage given. Produced by Joint Biosecurity Centre.



# Hospital metrics: Northamptonshire

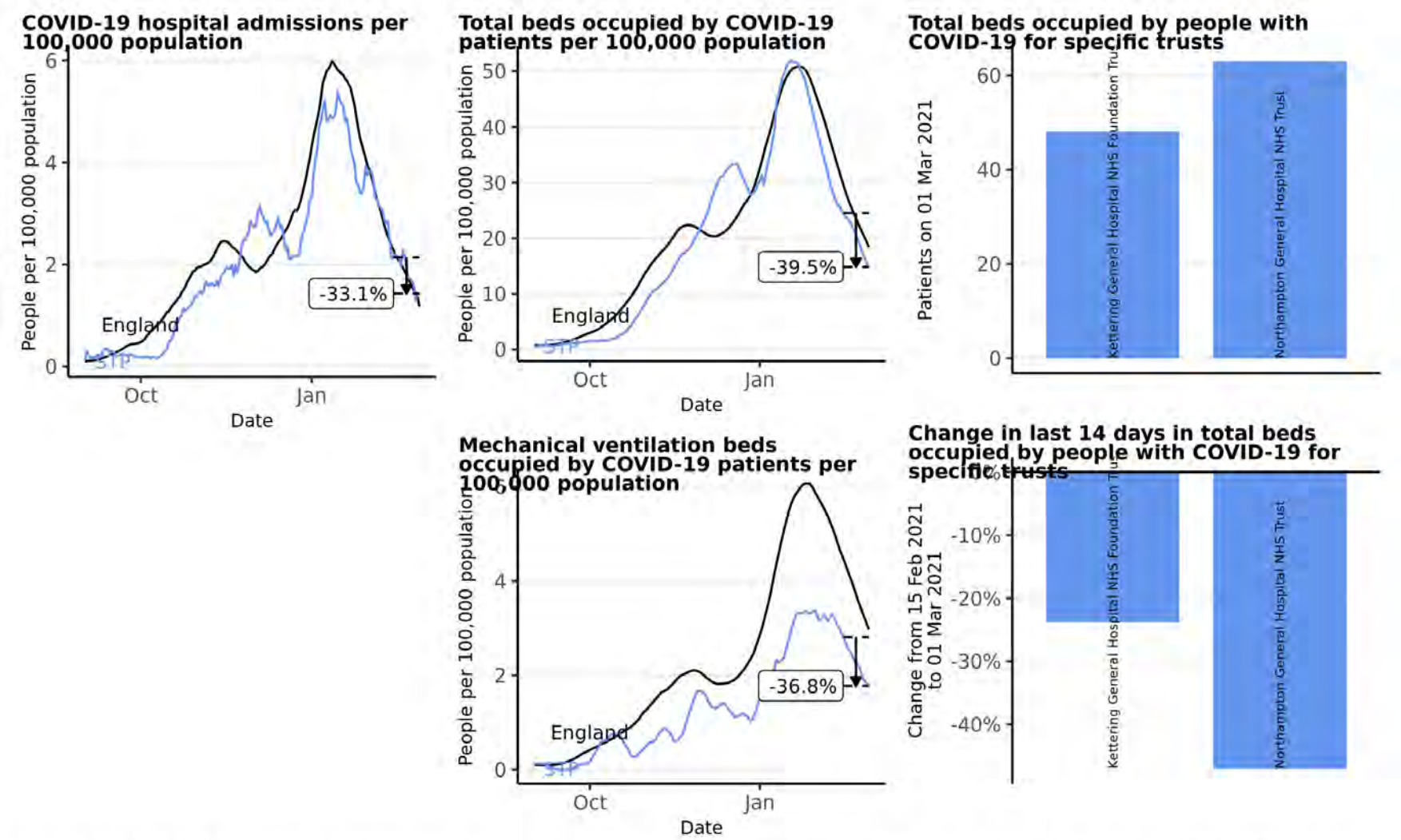

**Source:** Data from NHS COVID-19 Hospital Activity publications, <https://www.england.nhs.uk/statistics/statistical-work-areas/covid-19-hospital-activity>, from 01 September 2020 to 01 March 2021. Time series plots use 7 day rolling averages across data. Vertical arrows show the percentage change for that STP in the last 14 days, with the percentage given. Produced by Joint Biosecurity Centre.



# East Midlands | Derby and Derbyshire

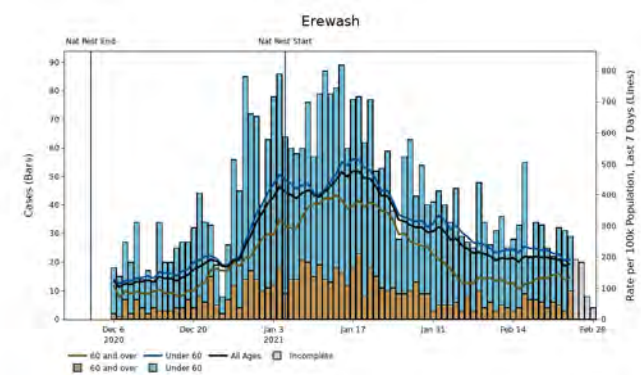
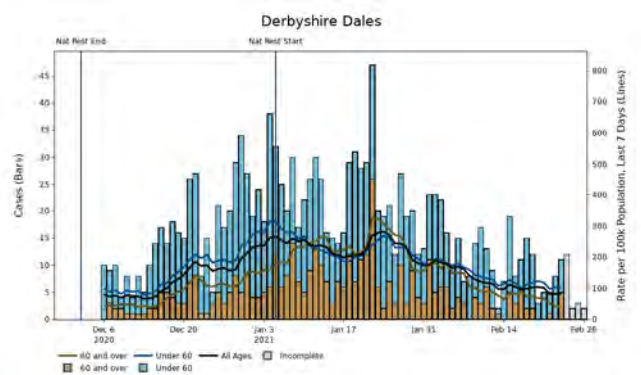
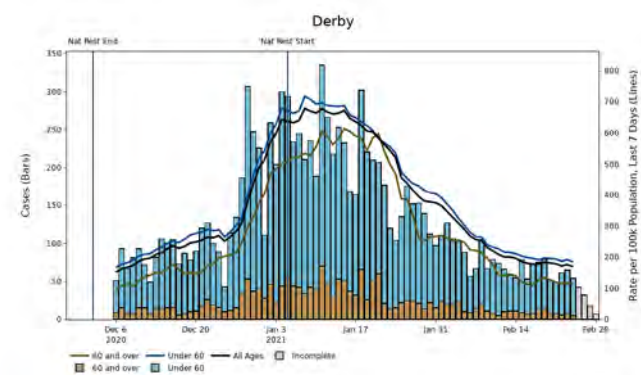
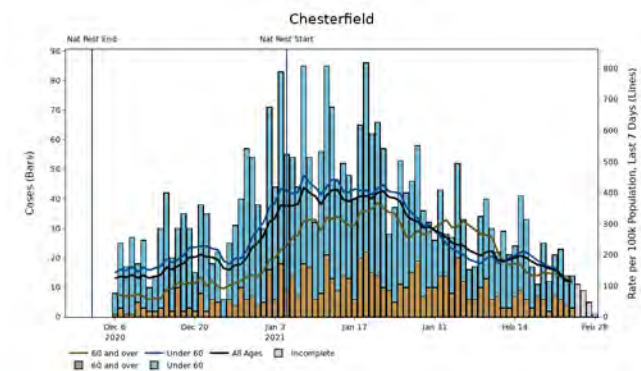
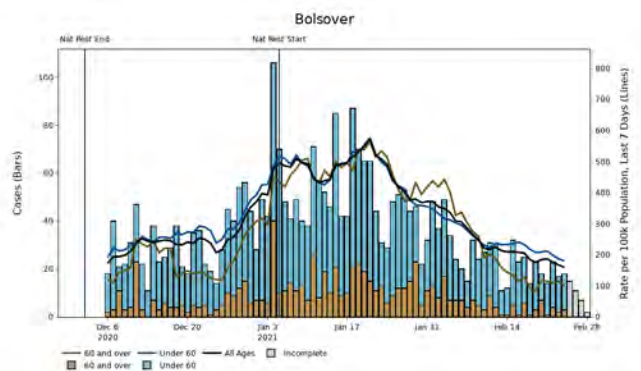
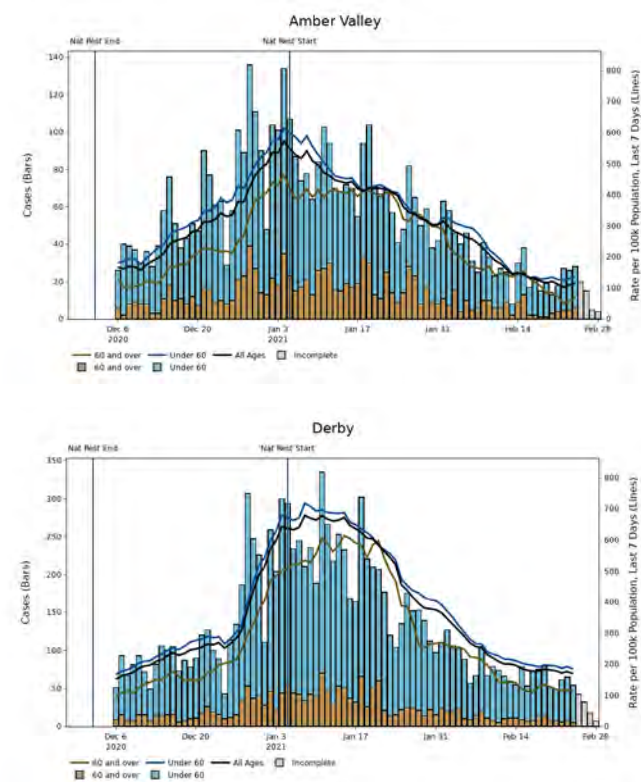

**Note:** Up to the most recent 4 days' worth of data include incomplete data and therefore provide an inaccurate projection for the number of cases and associated case rates in an area or region.

# East Midlands | Derby and Derbyshire

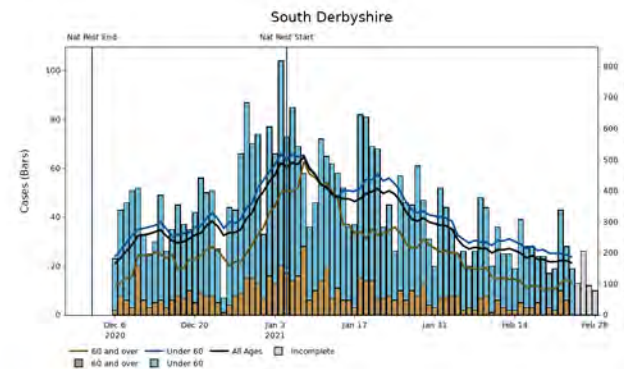
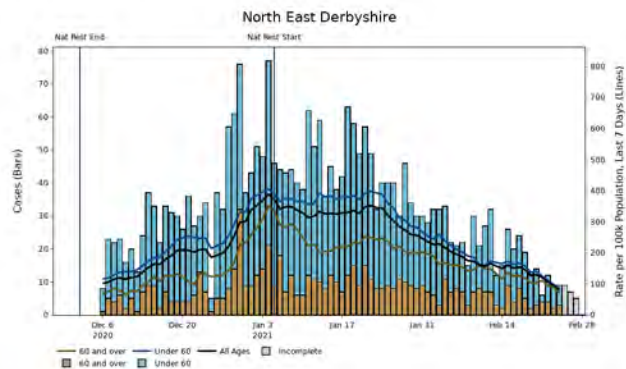
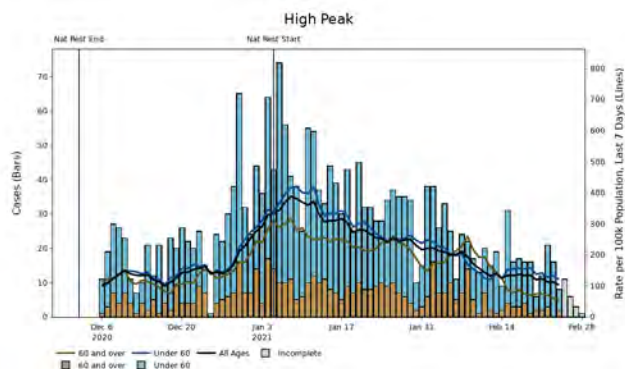

**Note:** Up to the most recent 4 days' worth of data include incomplete data and therefore provide an inaccurate projection for the number of cases and associated case rates in an area or region.

# East Midlands | Leicester and Leicestershire

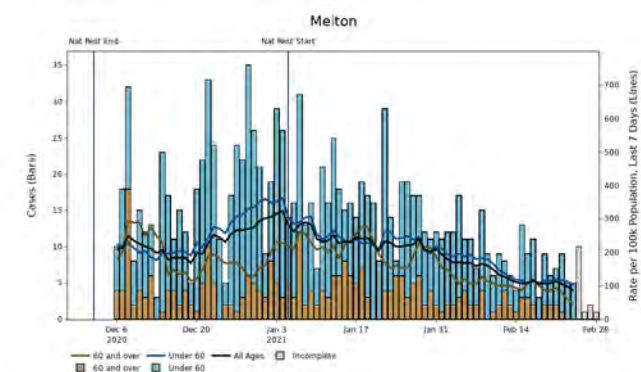
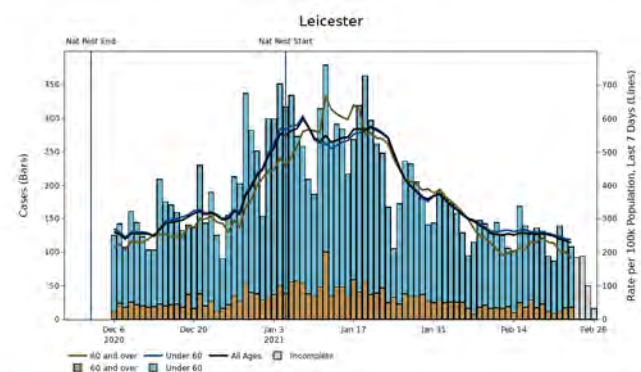
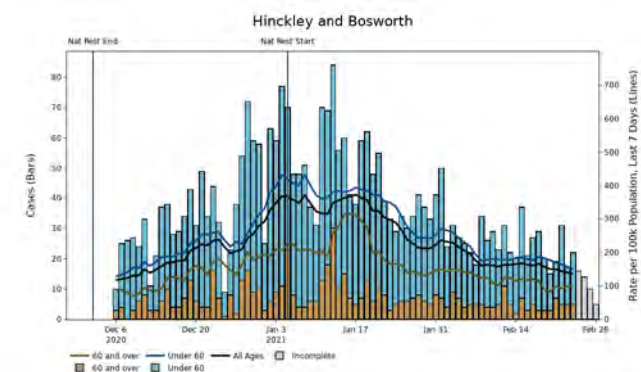
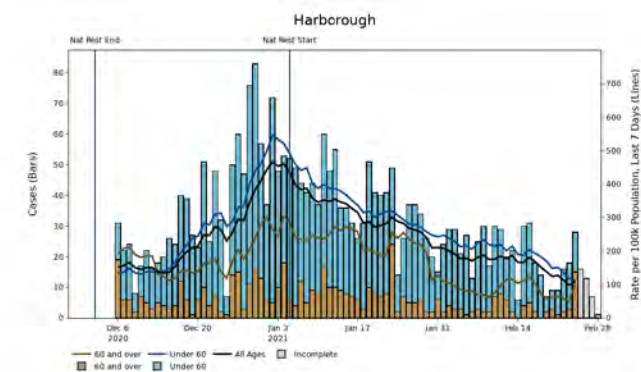
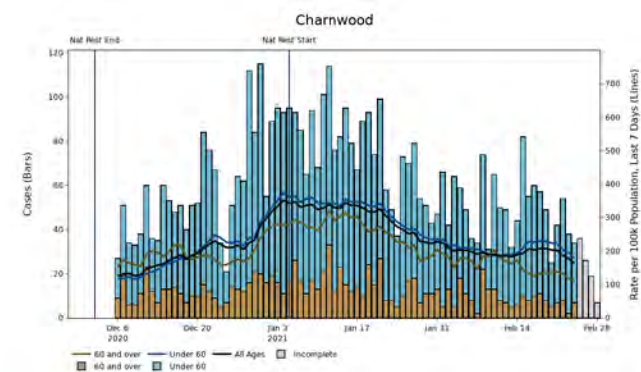
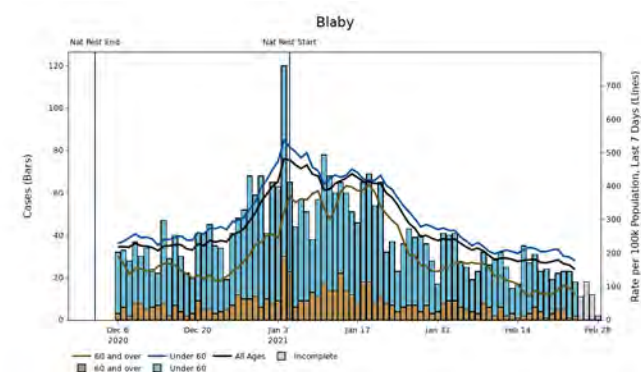

**Note:** Up to the most recent 4 days' worth of data include incomplete data and therefore provide an inaccurate projection for the number of cases and associated case rates in an area or region.

# East Midlands | Leicester and Leicestershire

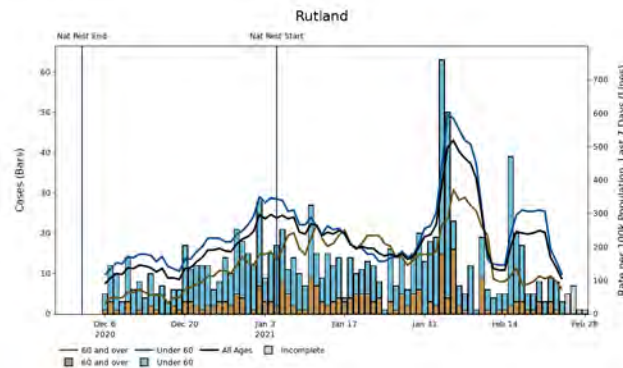
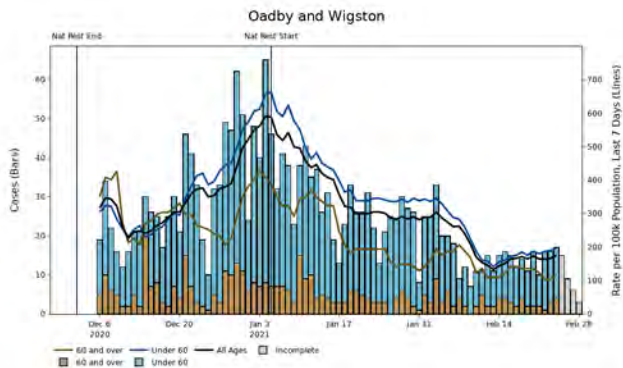
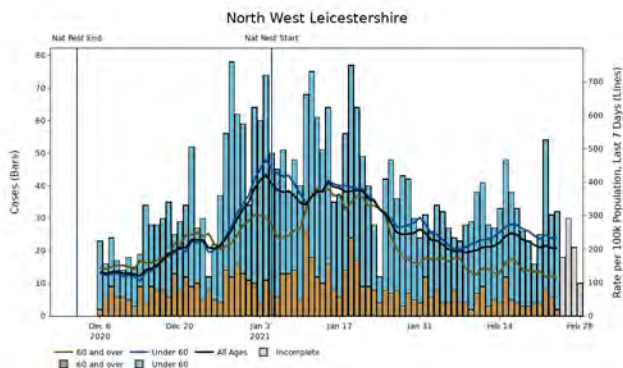

**Note:** Up to the most recent 4 days' worth of data include incomplete data and therefore provide an inaccurate projection for the number of cases and associated case rates in an area or region.



# East Midlands | Lincolnshire

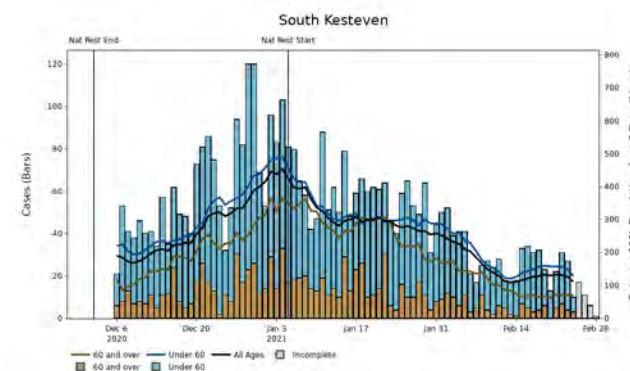
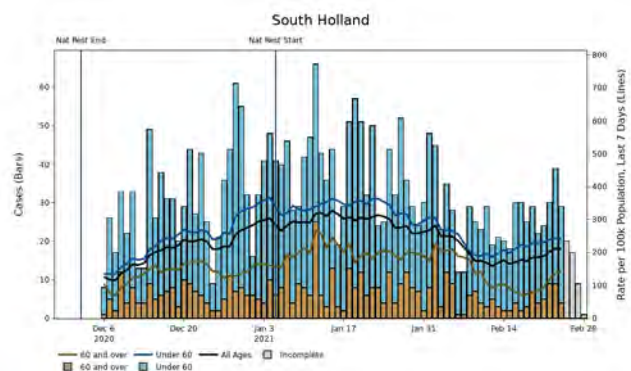
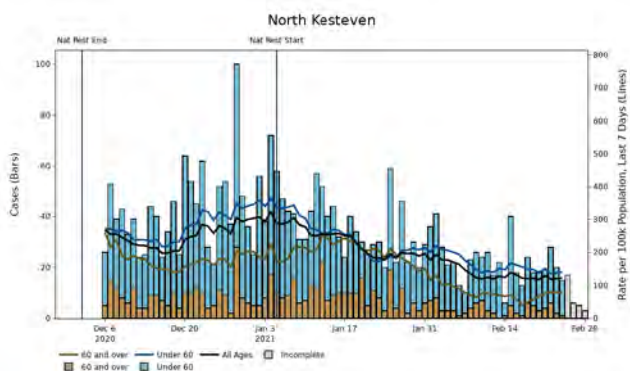
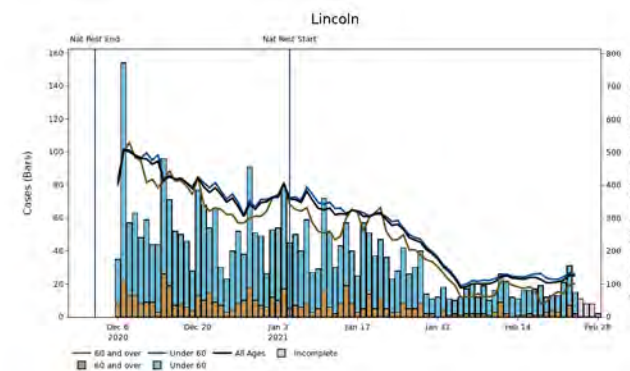
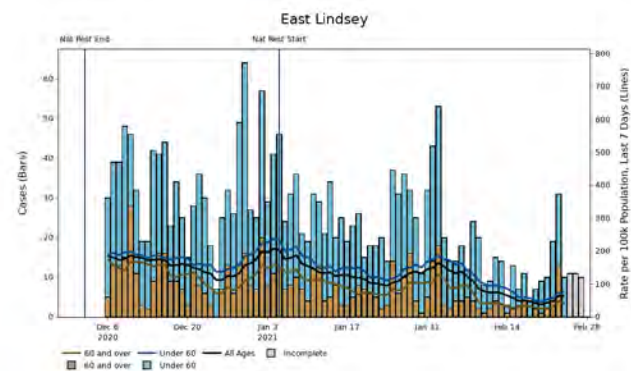
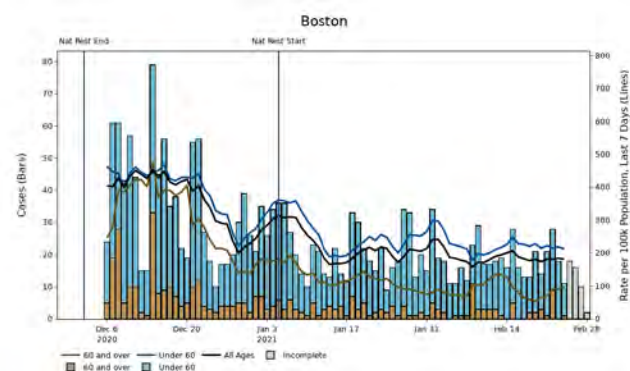

**Note:** Up to the most recent 4 days' worth of data include incomplete data and therefore provide an inaccurate projection for the number of cases and associated case rates in an area or region.

# East Midlands | Lincolnshire

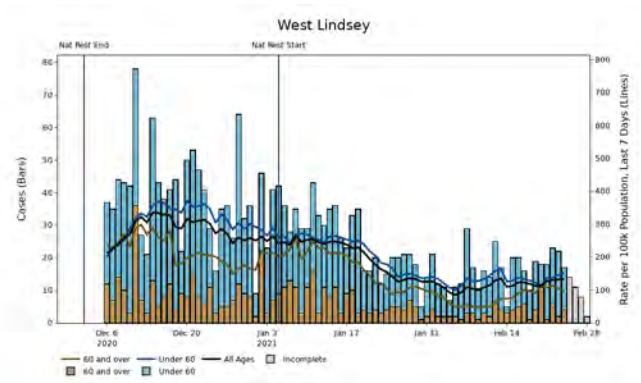

**Note:** Up to the most recent 4 days' worth of data include incomplete data and therefore provide an inaccurate projection for the number of cases and associated case rates in an area or region.

# East Midlands | Northamptonshire

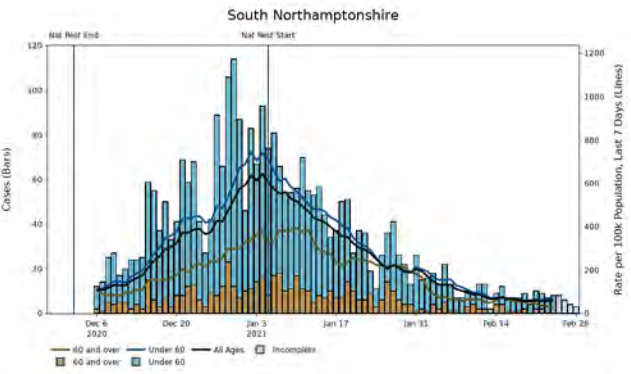
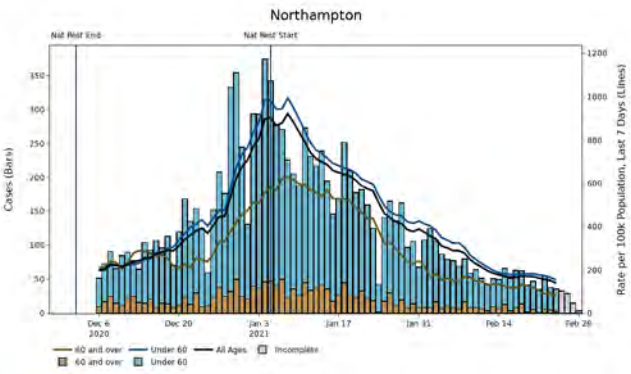
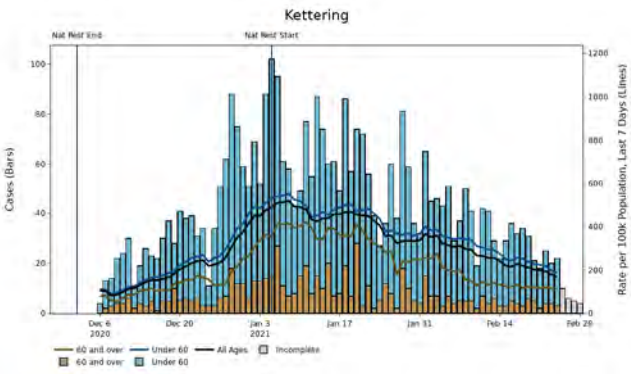
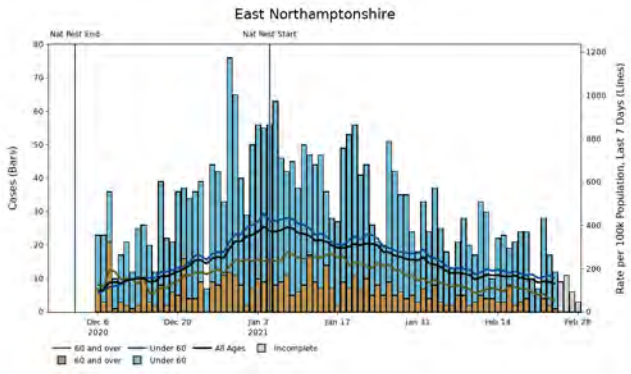
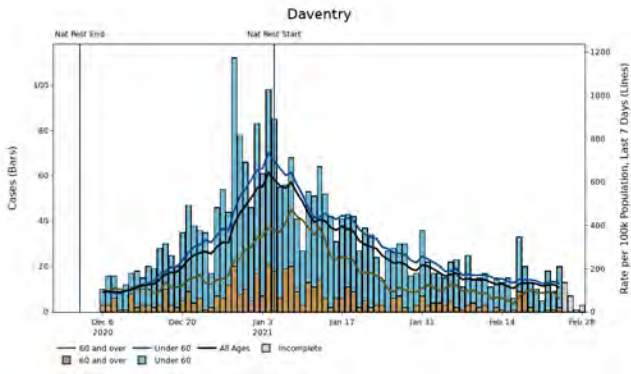
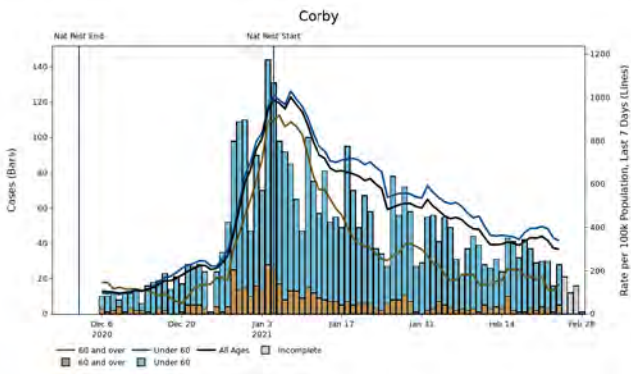

**Note:** Up to the most recent 4 days' worth of data include incomplete data and therefore provide an inaccurate projection for the number of cases and associated case rates in an area or region.

# East Midlands | Northamptonshire

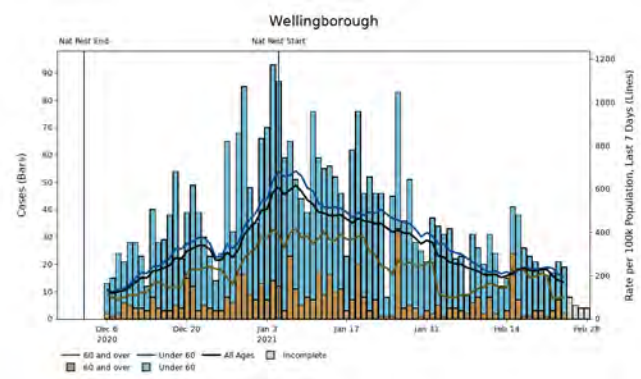

**Note:** Up to the most recent 4 days' worth of data include incomplete data and therefore provide an inaccurate projection for the number of cases and associated case rates in an area or region.



# East Midlands | Nottingham and Nottinghamshire

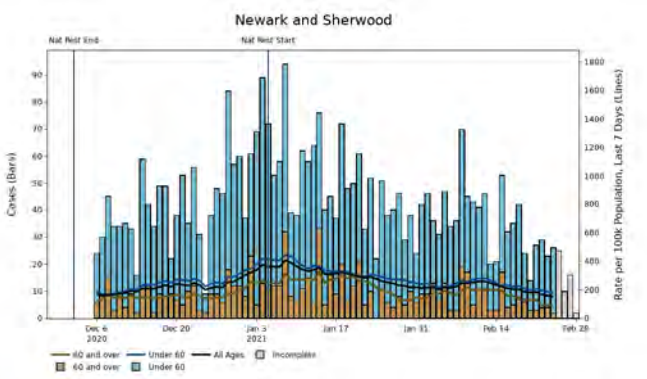
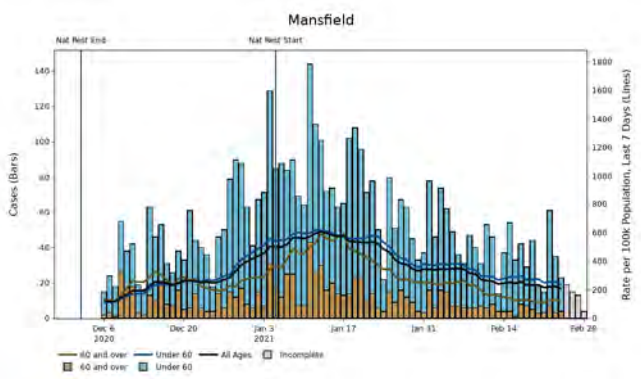
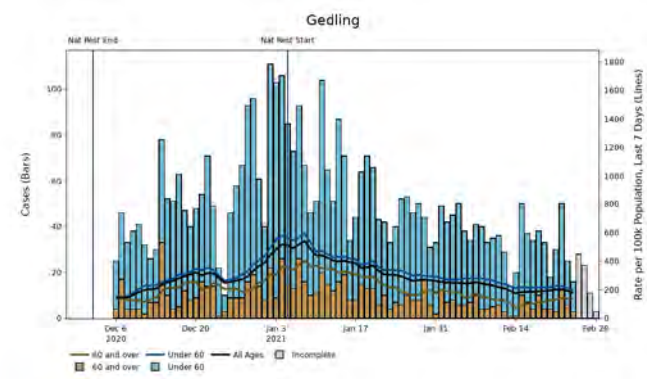
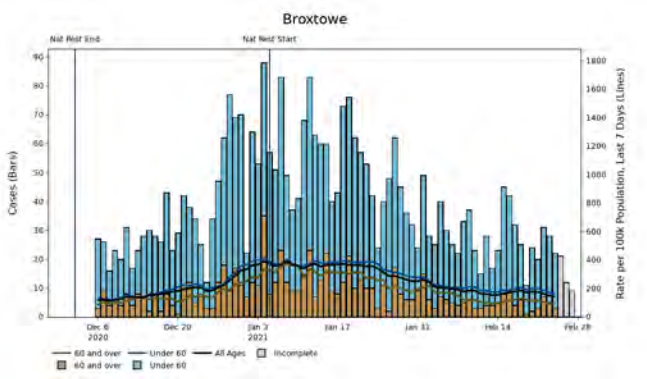
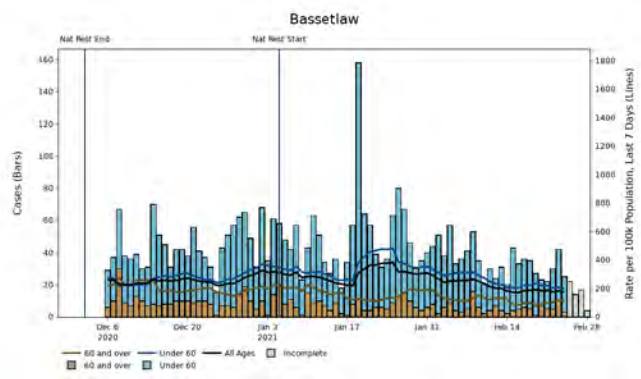
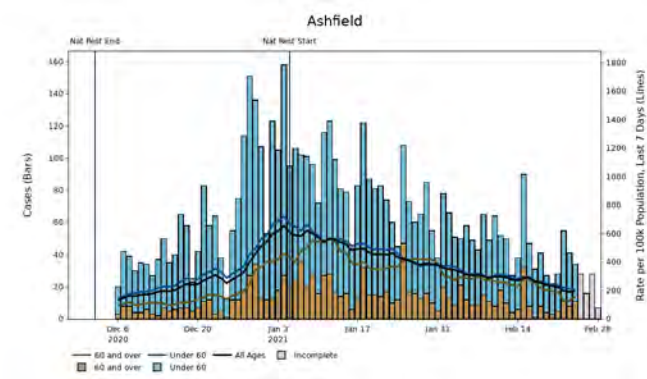

**Note:** Up to the most recent 4 days' worth of data include incomplete data and therefore provide an inaccurate projection for the number of cases and associated case rates in an area or region.

# East Midlands | Nottingham and Nottinghamshire

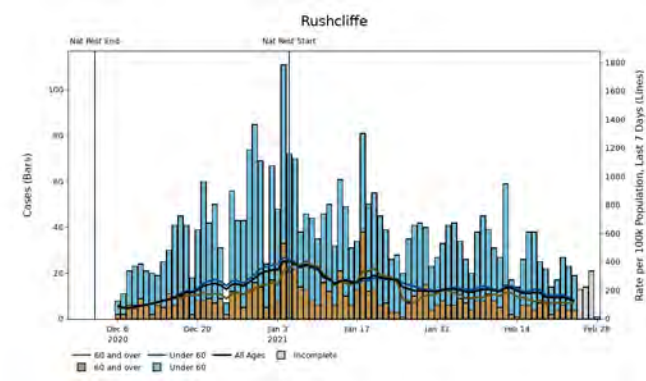
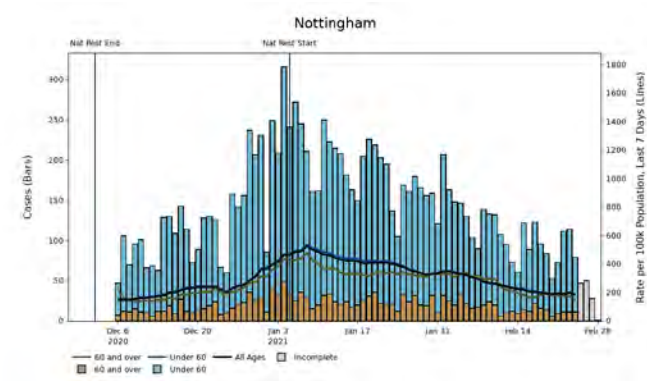

**Note:** Up to the most recent 4 days' worth of data include incomplete data and therefore provide an inaccurate projection for the number of cases and associated case rates in an area or region.

# East of England

# East of England Summary

Region(s) of interest	Population ('000)	Confirmed cases (last 7 days)	Community outbreaks (last 7 days)	Indicator 1: Case rate per 100,000 population (weekly)	Indicator 2: Case rate per 100,000 population aged 60 years and over (weekly)	Indicator 3: Percentage change in case rate per 100,000 from previous week	Indicator 4: Percentage individuals test positive (weekly) %	Individuals tested per 100,000 population (seven day moving average)
Bedford, Central Bedfordshire, Luton and Milton Keynes	944	1,143	2	121 ↓ -29	84 ↓ -24	-19	5 ↓ -1	373.9
Cambridgeshire and Peterborough	856	1,101	1	129 ↓ -7	68 ↓ -7	-5	5 ↔ 0	421.7
Essex, Thurrock and Southend-on-Sea	1,847	1,444	3	78 ↓ -18	68 ↓ -16	-19	3 ↓ -1	393.7
Hertfordshire	1,190	777	1	65 ↓ -29	42 ↓ -41	-31	3 ↓ -1	330.7
Norfolk	908	659	5	73 ↓ -27	46 ↓ -12	-27	2 ↓ -2	462.7
Suffolk	761	456	1	60 ↓ -9	44 ↓ -9	-13	2 ↔ 0	378.9
East of England	6,506	5,580	13	86 ↓ -20	59 ↓ -18	-19	4 ↓ -1	390.9

**Note:** Data from Public Health England, Outbreak Surveillance Team. Data is for the seven-day period from 18 February 2021 to 24 February 2021. The most recent 4 days' worth of data include incomplete data and therefore provide an inaccurate projection for the number of cases and associated case rates in an area or region. Trend arrows indicate whether there has been an increase or decrease compared to the same point 7 days ago (17 February 2021).



# East of England regional case numbers, testing numbers and positivity, 01 Oct to 28 Feb 2021

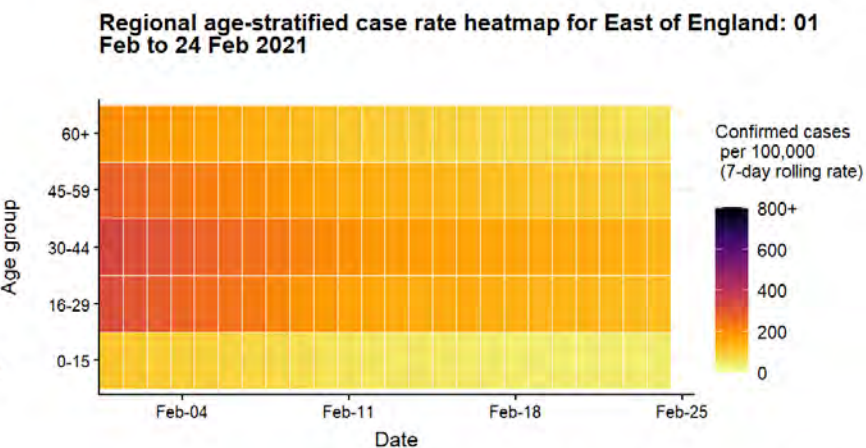
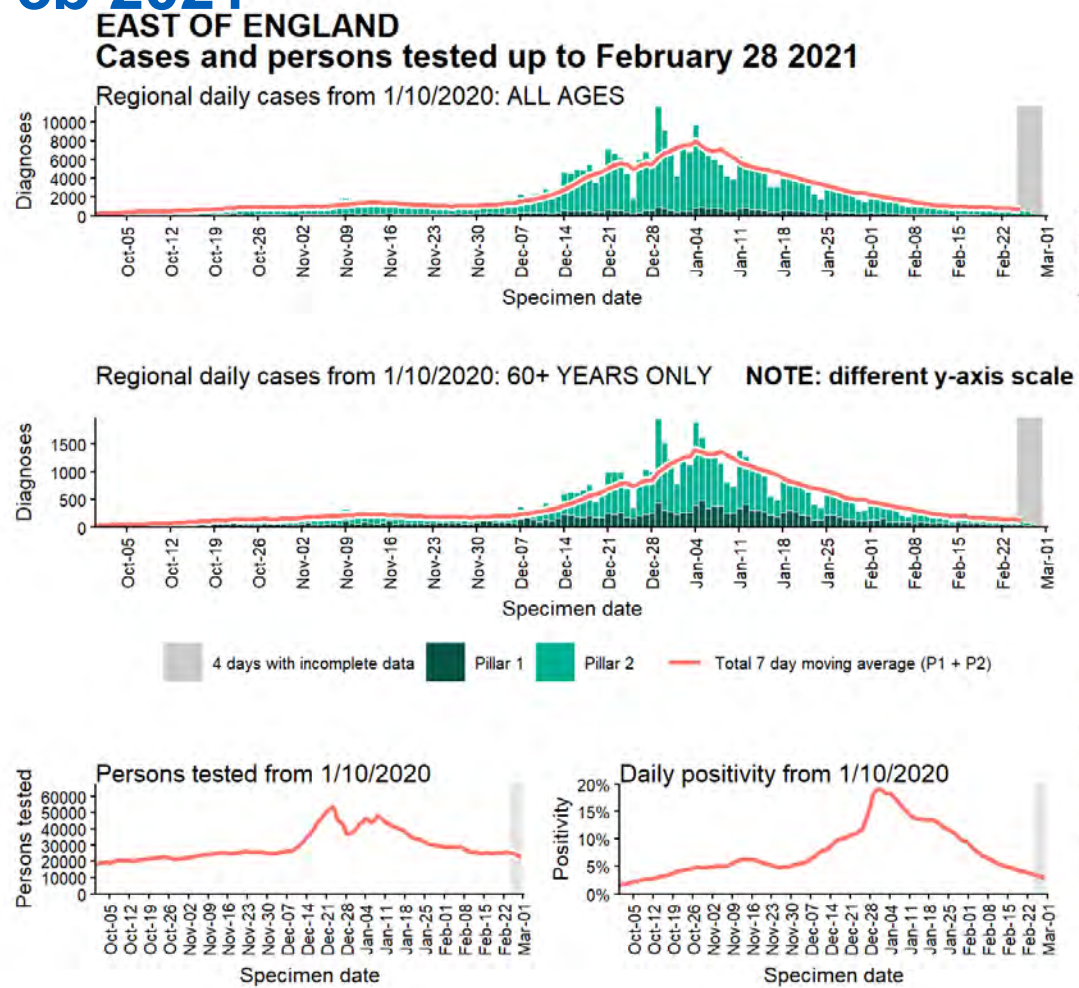

Data from SGSS. Produced by Outbreak Surveillance Team, PHE

# East of England regional summary

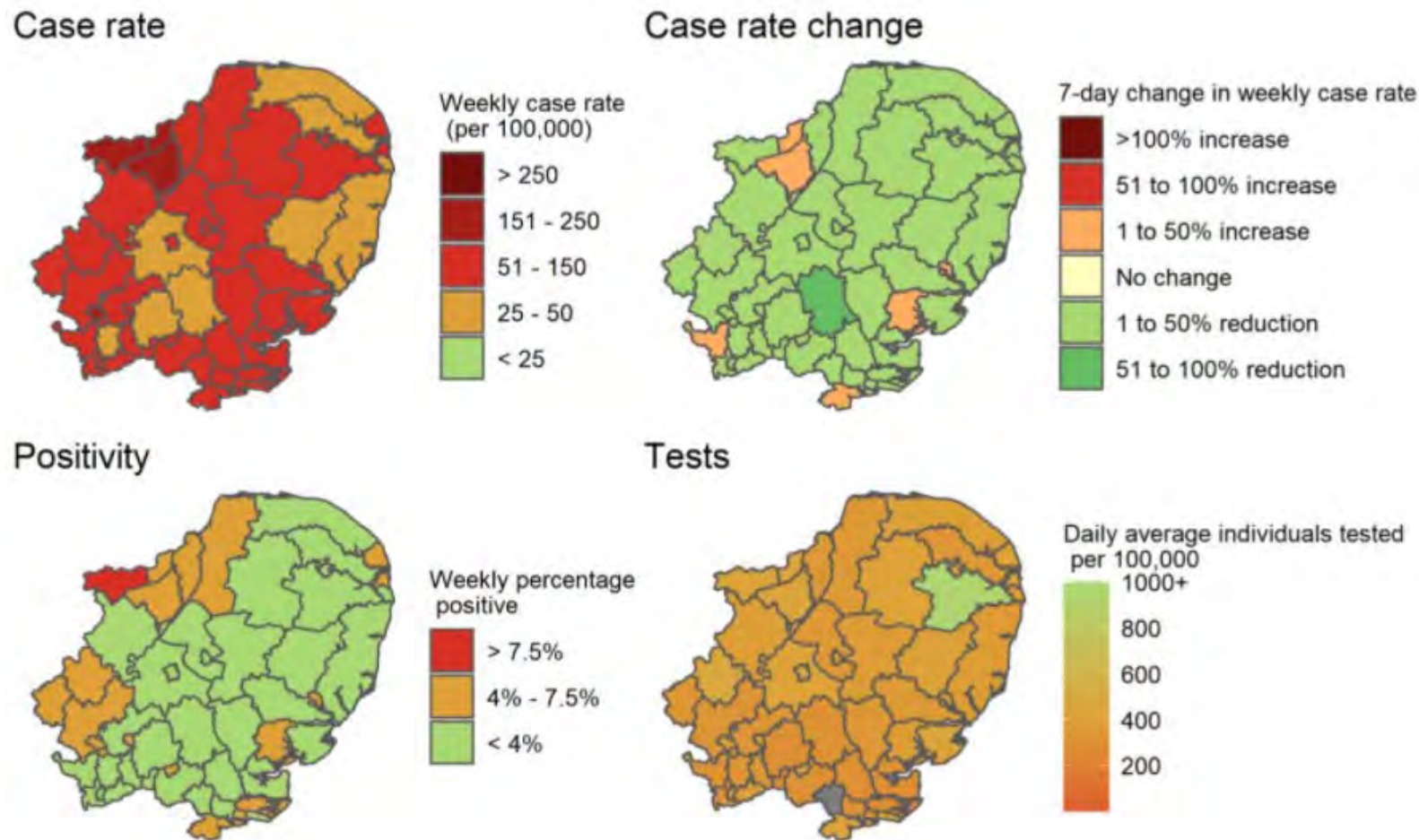

Due to the reporting delays for comparison between Local Authorities the most recent 4 days are excluded from the calculations of rates and moving averages. Data for specimens taken/outbreaks reported is between February 18 2021 and February 24 2021 (7 day) and the change with the previous 7-day period demonstrate how figures compare to the equivalent figure as of February 17 2021.

Produced by Outbreak Surveillance Team, PHE  
Contains National Statistics data © Crown copyright and database right 2021

# East of England: COVID-19 hospital admissions and inpatients

## DAILY NUMBERS OF COVID-19 PATIENTS ADMITTED TO HOSPITAL

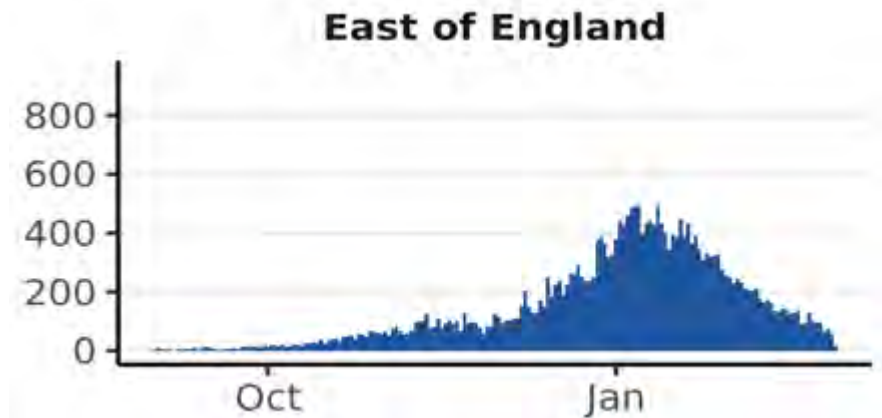

*NOTE: Hospital admissions include both patients admitted with confirmed COVID-19 and inpatients newly diagnosed with COVID-19.*

**Source:** NHS England & Improvement COVID-19 Hospital Activity Data, from 01 September 2020 to 28 February 2021. Produced by Joint Biosecurity Centre.

## DAILY COUNT OF CONFIRMED COVID-19 PATIENTS IN HOSPITAL AT 8AM

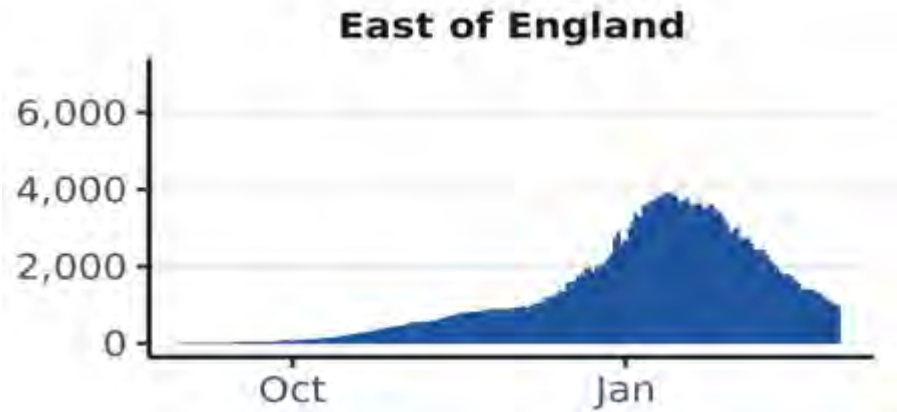

*NOTE: graph shows bed occupancy, not new admissions.*

**Source:** NHS England & Improvement COVID-19 Hospital Activity Data, from 01 September 2020 to 01 March 2021. Produced by Joint Biosecurity Centre.

# East of England: Mortality

Daily deaths within 28 days of positive COVID-19 test in East of England

*Grey region indicates where figures are likely to be incomplete.*

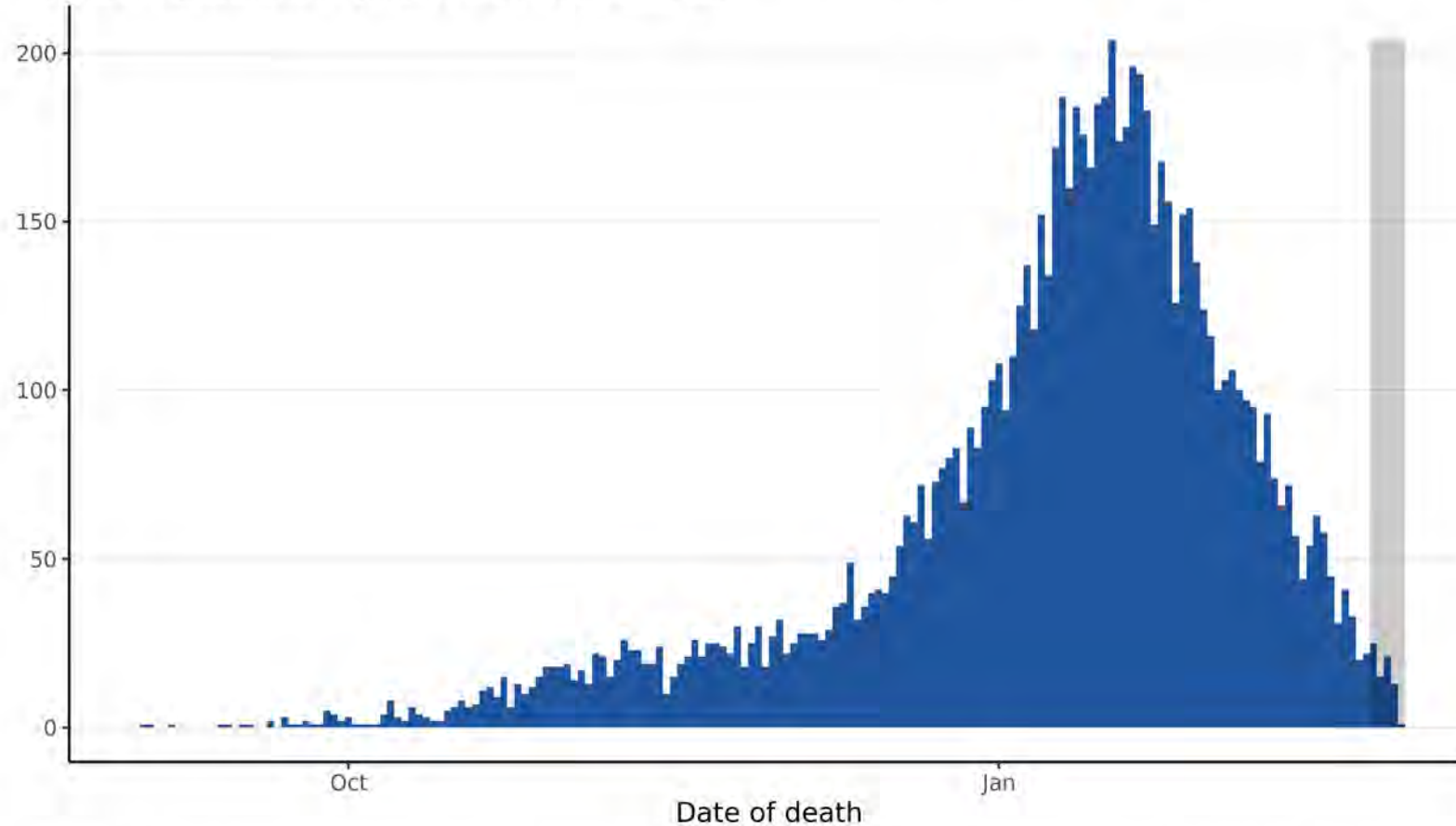

**Source:** UK Coronavirus Dashboard, from 01 September 2020 to 27 February 2021. Produced by Joint Biosecurity Centre.

**Note:** Data on COVID-19 associated deaths in England are produced by Public Health England (PHE) from multiple sources linked to confirmed case data. Deaths newly reported each day cover the 24 hours up to 5pm on the previous day. The most recent 5 days' worth of data include incomplete data and therefore provide an inaccurate projection for the number of cases and associated case rates in an area or region.



# Hospital metrics: Bedfordshire, Luton and Milton Keynes

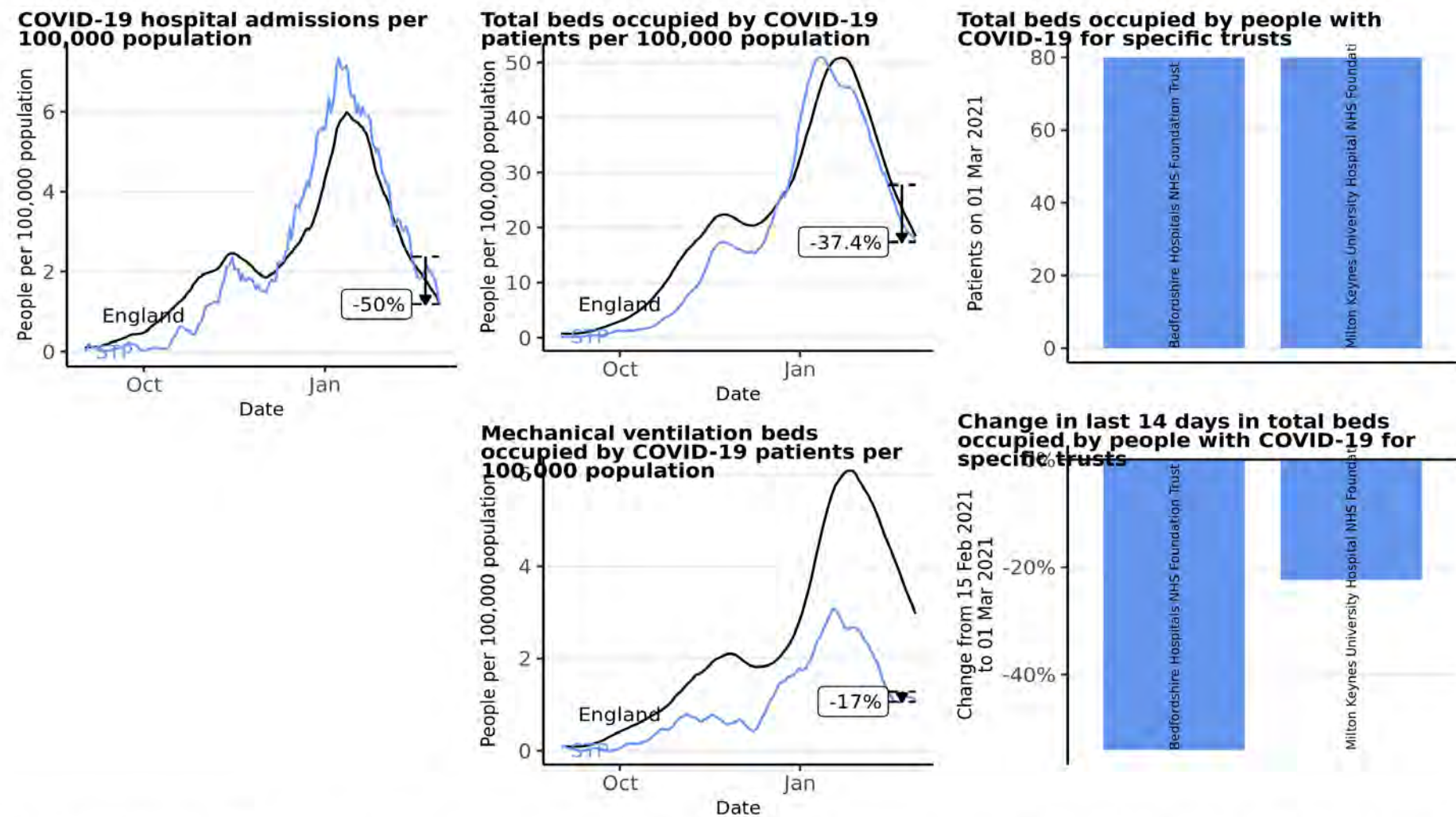

**Source:** Data from NHS COVID-19 Hospital Activity publications, <https://www.england.nhs.uk/statistics/statistical-work-areas/covid-19-hospital-activity>, from 01 September 2020 to 01 March 2021. Time series plots use 7 day rolling averages across data. Vertical arrows show the percentage change for that STP in the last 14 days, with the percentage given. Produced by Joint Biosecurity Centre.

# Hospital metrics: Cambridgeshire and Peterborough

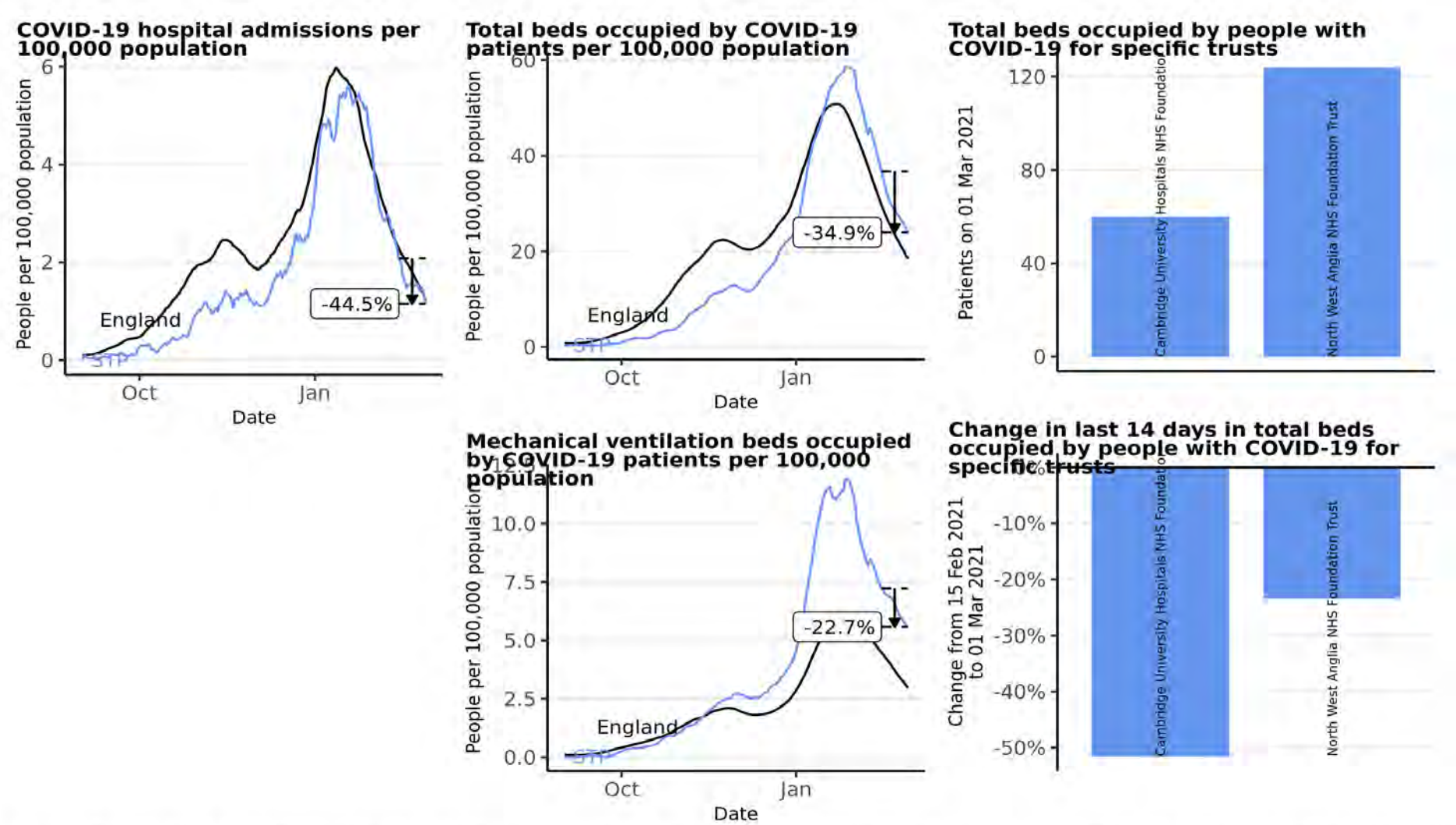

**Source:** Data from NHS COVID-19 Hospital Activity publications, <https://www.england.nhs.uk/statistics/statistical-work-areas/covid-19-hospital-activity>, from 01 September 2020 to 01 March 2021. Time series plots use 7 day rolling averages across data. Vertical arrows show the percentage change for that STP in the last 14 days, with the percentage given. Produced by Joint Biosecurity Centre.

# Hospital metrics: Hertfordshire and West Essex

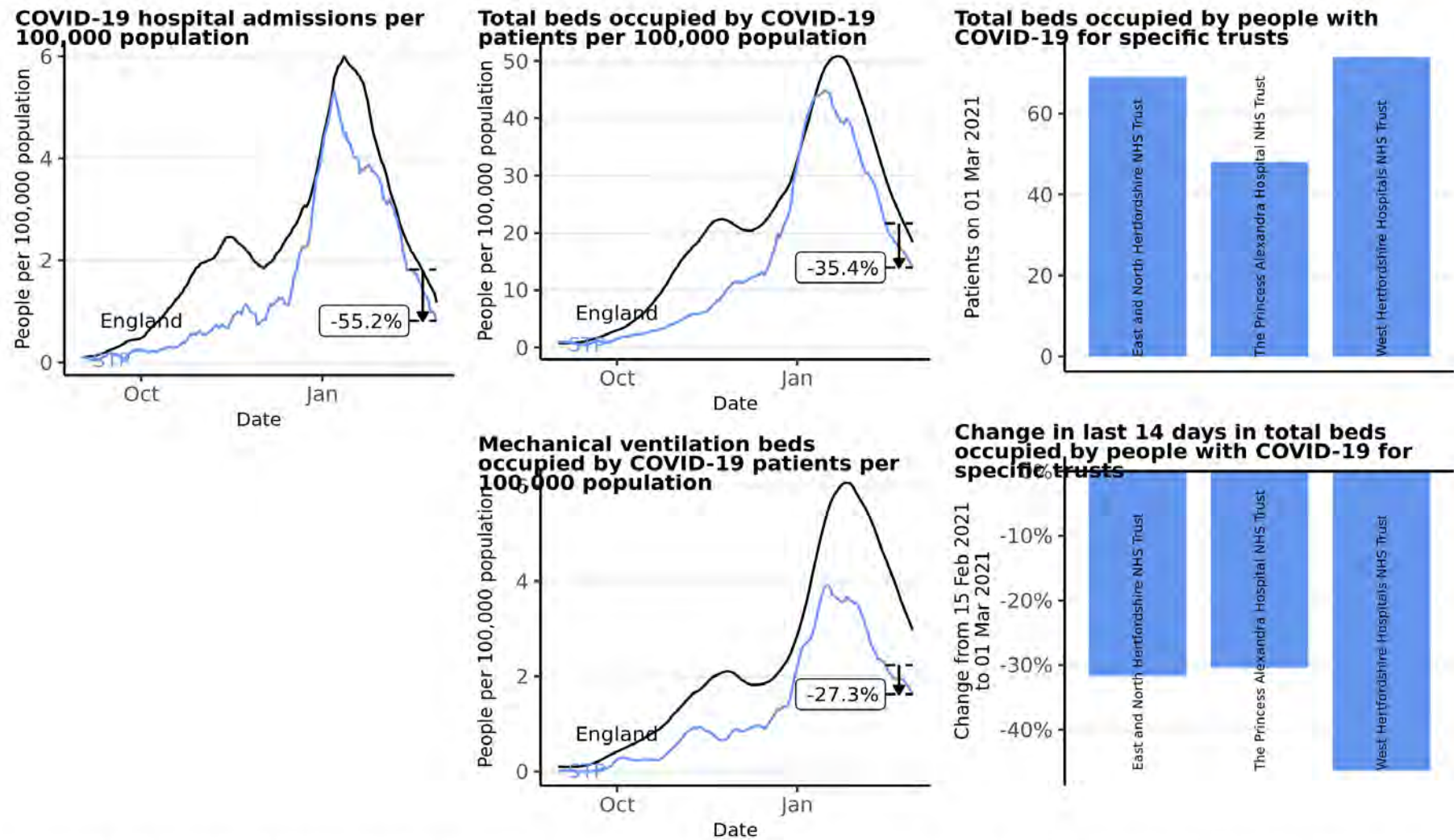

**Source:** Data from NHS COVID-19 Hospital Activity publications, <https://www.england.nhs.uk/statistics/statistical-work-areas/covid-19-hospital-activity>, from 01 September 2020 to 01 March 2021. Time series plots use 7 day rolling averages across data. Vertical arrows show the percentage change for that STP in the last 14 days, with the percentage given. Produced by Joint Biosecurity Centre.



# Hospital metrics: Mid and South Essex

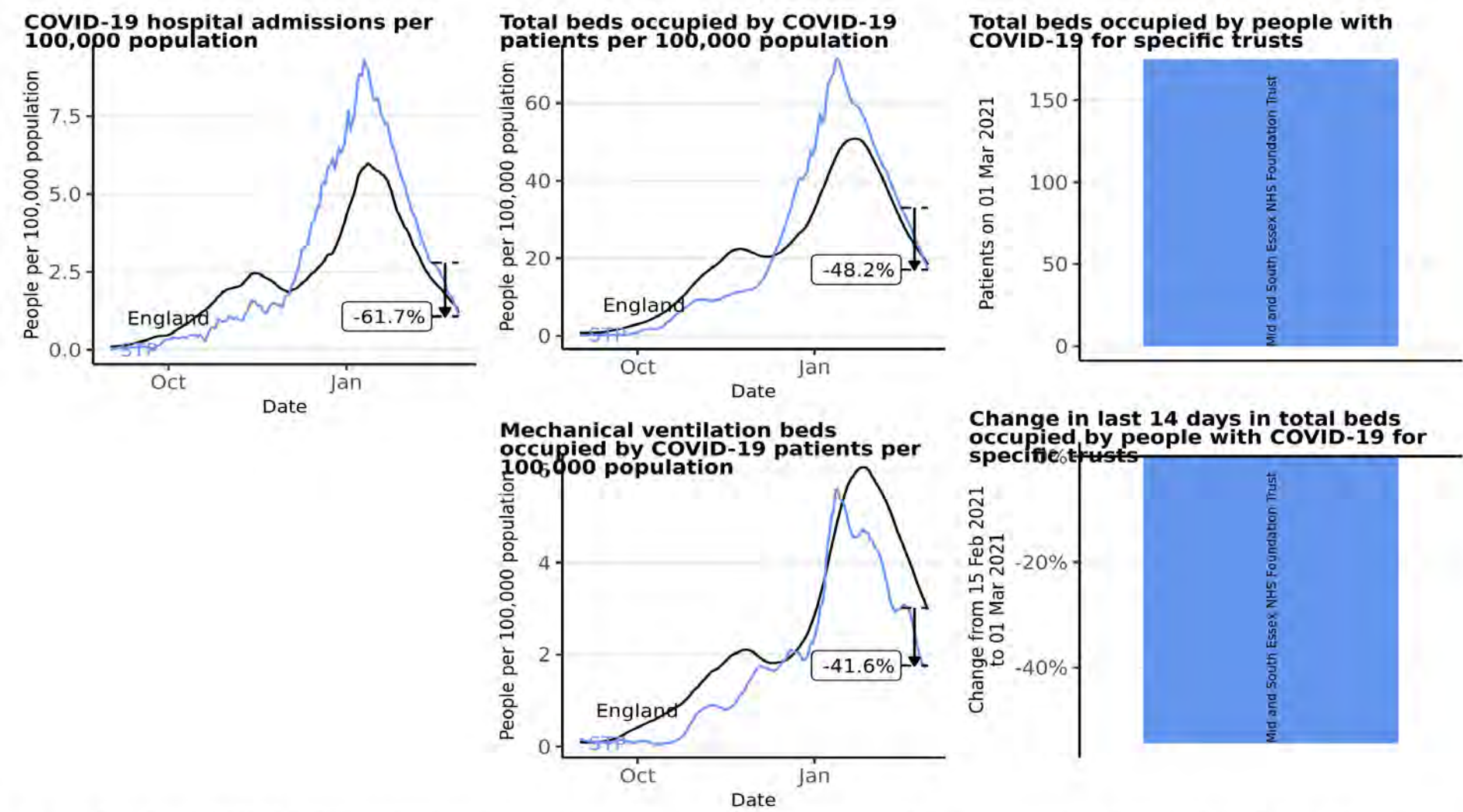

**Source:** Data from NHS COVID-19 Hospital Activity publications, <https://www.england.nhs.uk/statistics/statistical-work-areas/covid-19-hospital-activity>, from 01 September 2020 to 01 March 2021. Time series plots use 7 day rolling averages across data. Vertical arrows show the percentage change for that STP in the last 14 days, with the percentage given. Produced by Joint Biosecurity Centre.



# Hospital metrics: Norfolk and Waveney Health and Care Partnership

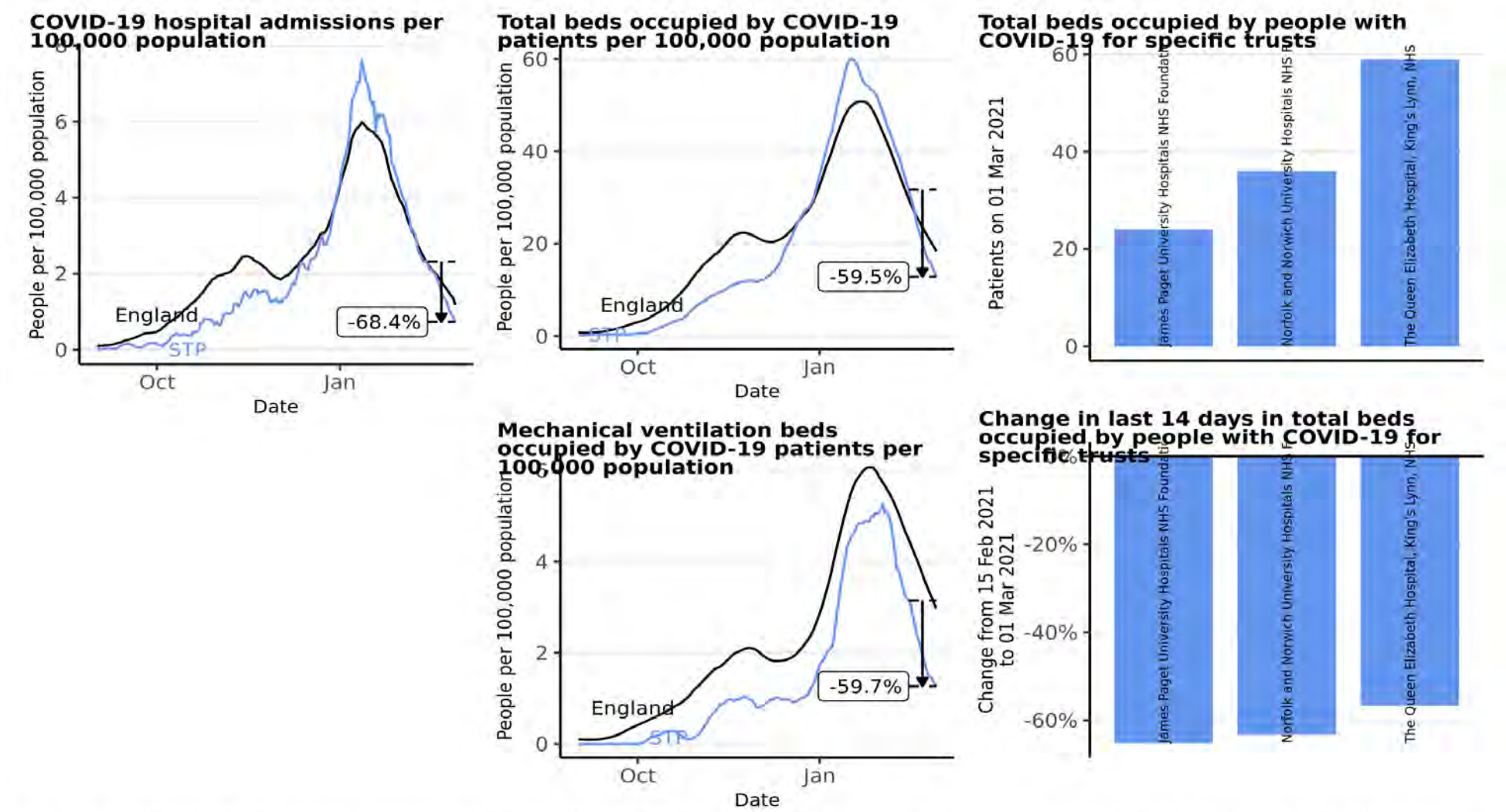

**Source:** Data from NHS COVID-19 Hospital Activity publications, <https://www.england.nhs.uk/statistics/statistical-work-areas/covid-19-hospital-activity>, from 01 September 2020 to 01 March 2021. Time series plots use 7 day rolling averages across data. Vertical arrows show the percentage change for that STP in the last 14 days, with the percentage given. Produced by Joint Biosecurity Centre.

# Hospital metrics: Suffolk and North East Essex

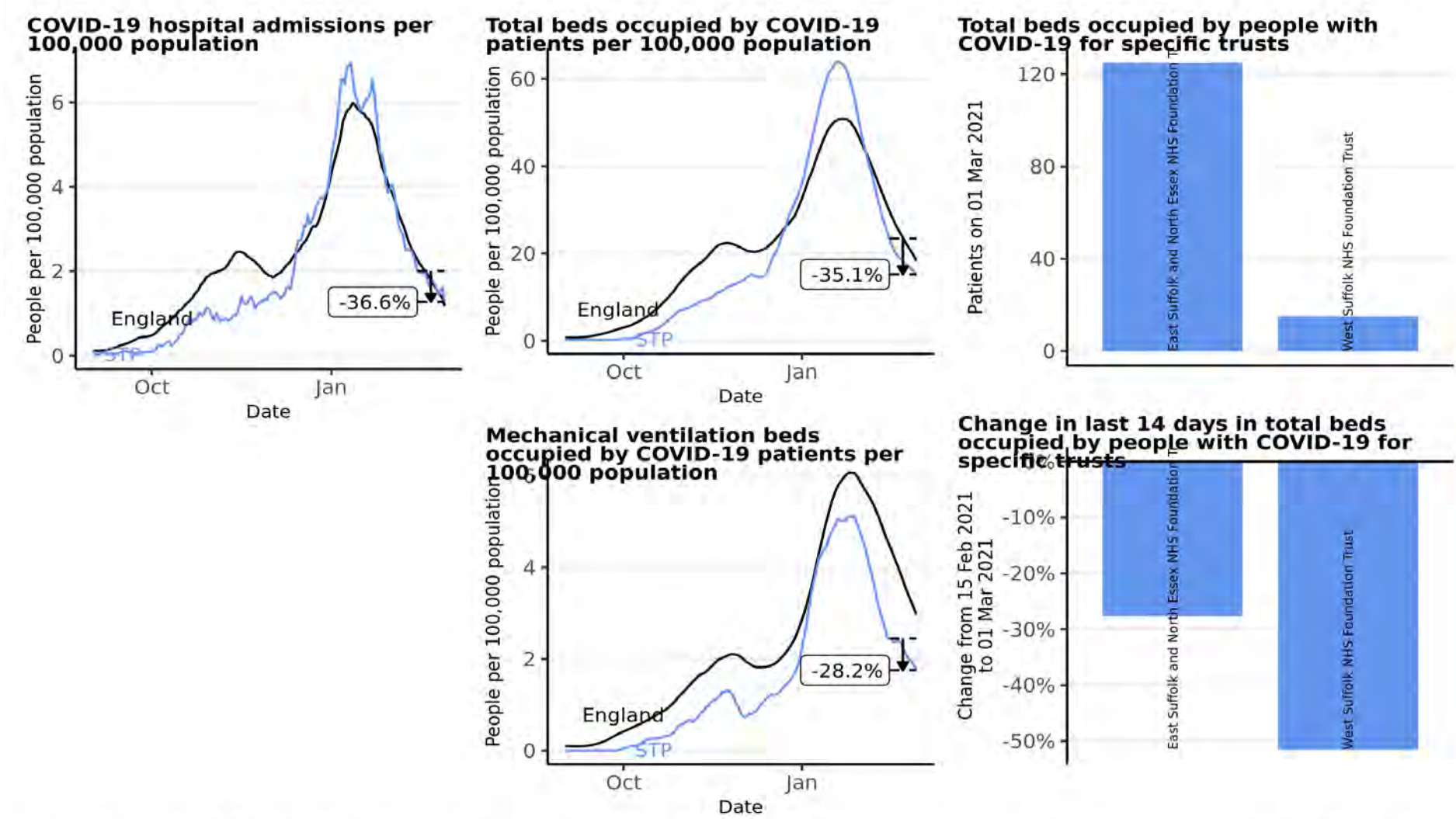

**Source:** Data from NHS COVID-19 Hospital Activity publications, <https://www.england.nhs.uk/statistics/statistical-work-areas/covid-19-hospital-activity>, from 01 September 2020 to 01 March 2021. Time series plots use 7 day rolling averages across data. Vertical arrows show the percentage change for that STP in the last 14 days, with the percentage given. Produced by Joint Biosecurity Centre.

# East of England | Bedford, Central Bedfordshire, Luton and Milton Keynes

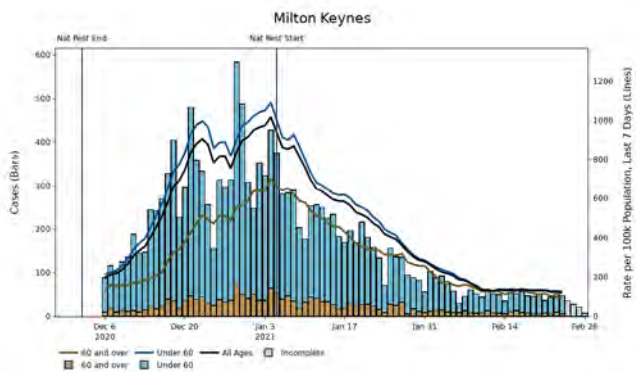
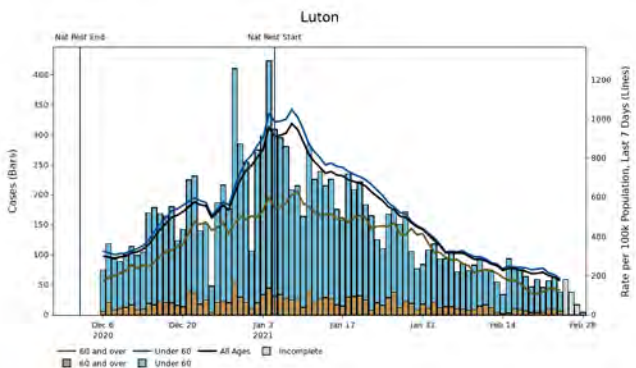
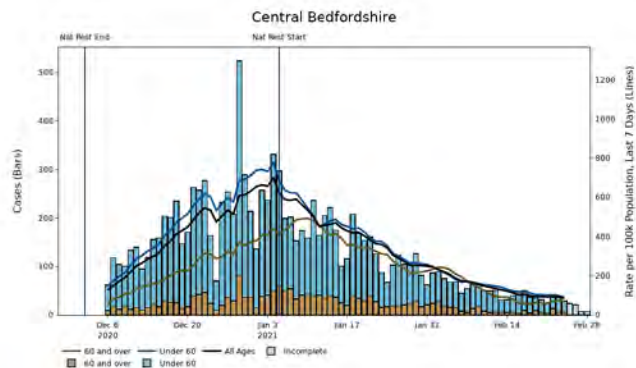
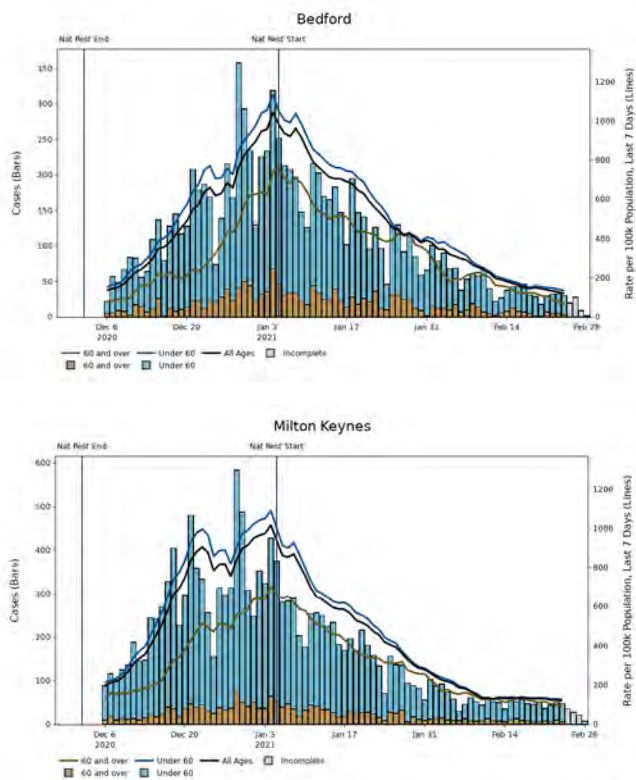

**Note:** Up to the most recent 4 days' worth of data include incomplete data and therefore provide an inaccurate projection for the number of cases and associated case rates in an area or region.



# East of England | Cambridgeshire and Peterborough

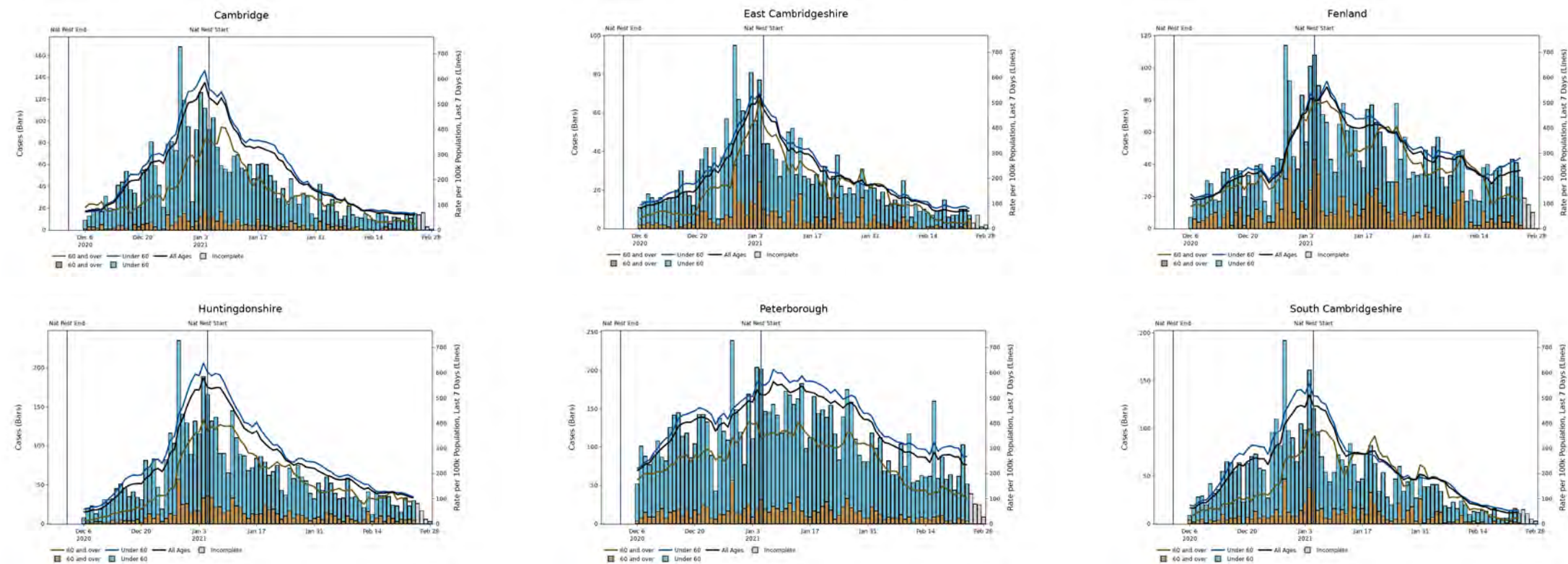

**Note:** Up to the most recent 4 days' worth of data include incomplete data and therefore provide an inaccurate projection for the number of cases and associated case rates in an area or region.



# East of England | Essex, Thurrock and Southend-on-Sea

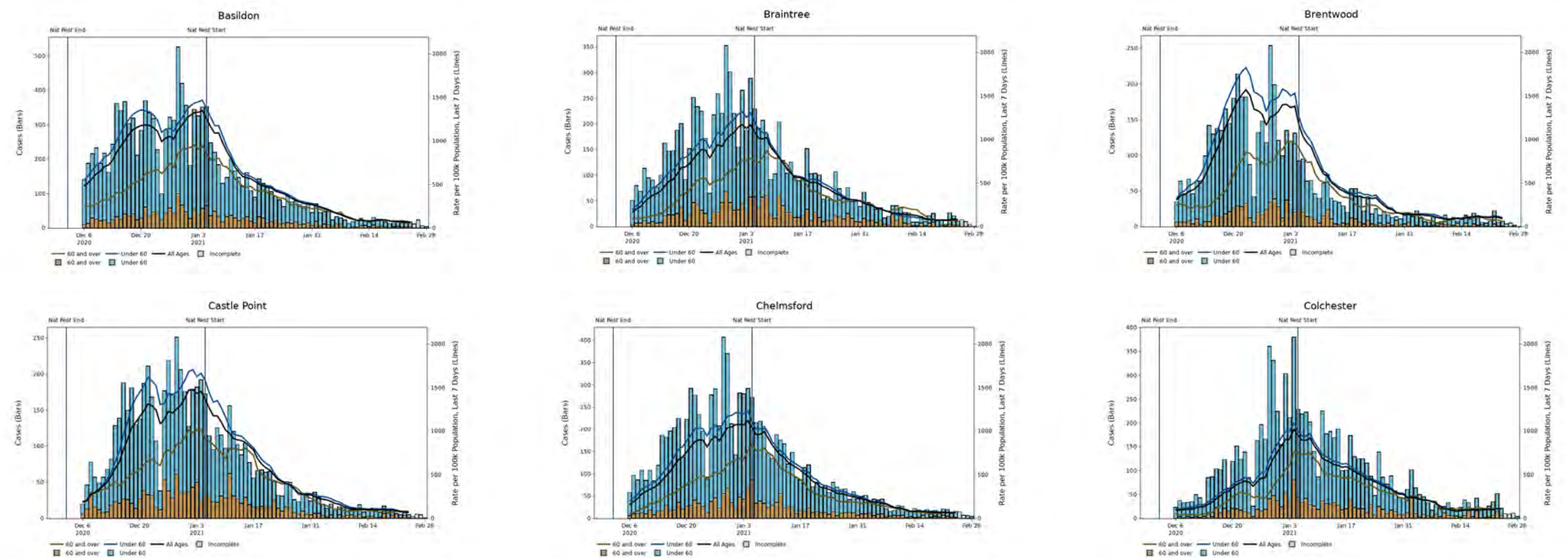

**Note:** Up to the most recent 4 days' worth of data include incomplete data and therefore provide an inaccurate projection for the number of cases and associated case rates in an area or region.

# East of England | Essex, Thurrock and Southend-on-Sea

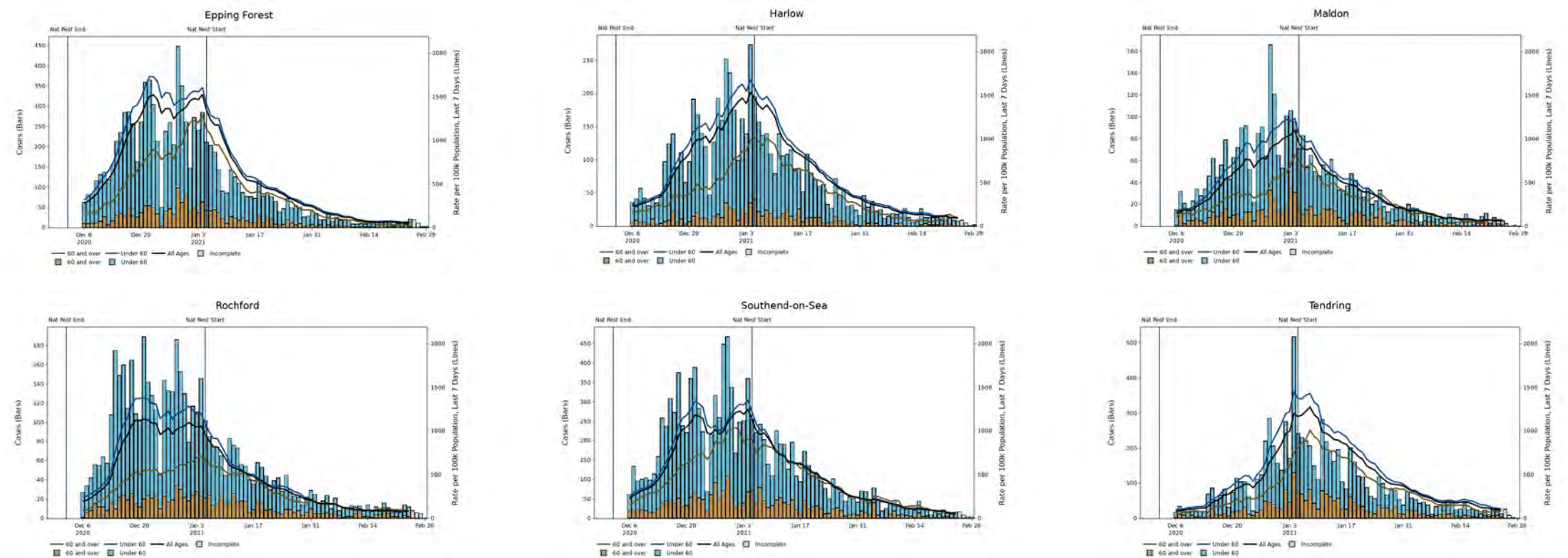

**Note:** Up to the most recent 4 days' worth of data include incomplete data and therefore provide an inaccurate projection for the number of cases and associated case rates in an area or region.

# East of England | Essex, Thurrock and Southend-on-Sea

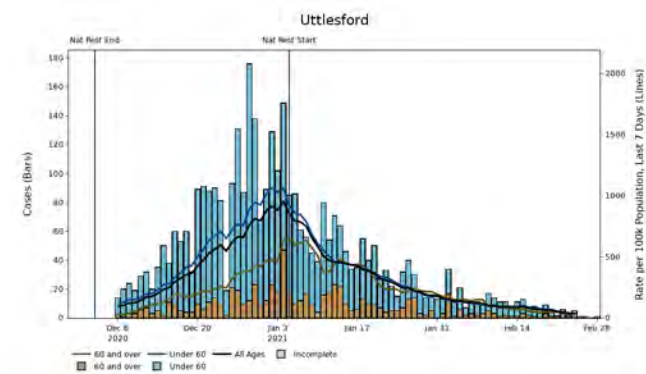
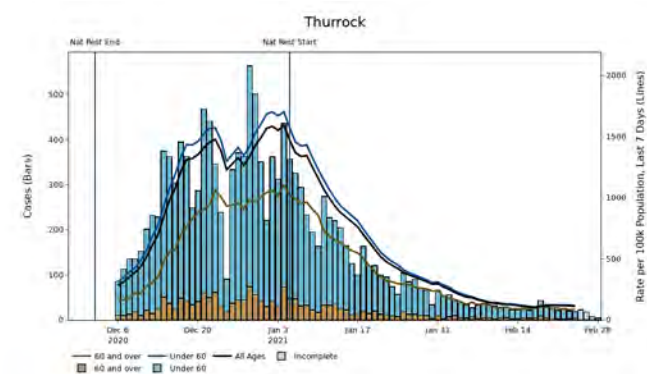

**Note:** Up to the most recent 4 days' worth of data include incomplete data and therefore provide an inaccurate projection for the number of cases and associated case rates in an area or region.

# East of England | Hertfordshire

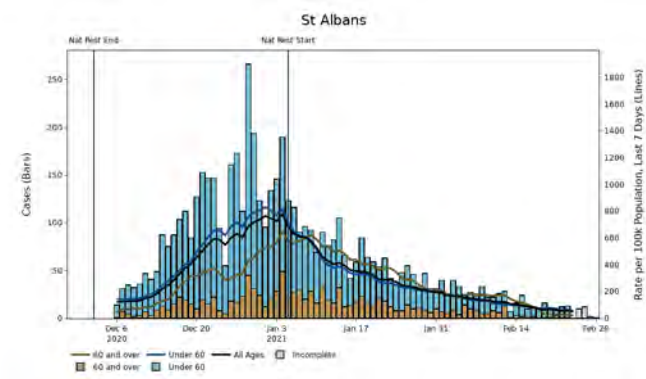
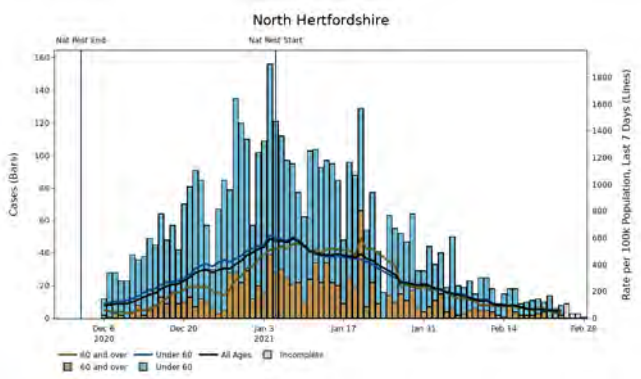
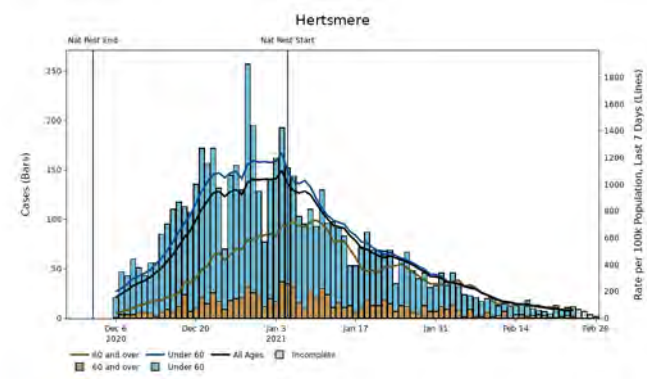
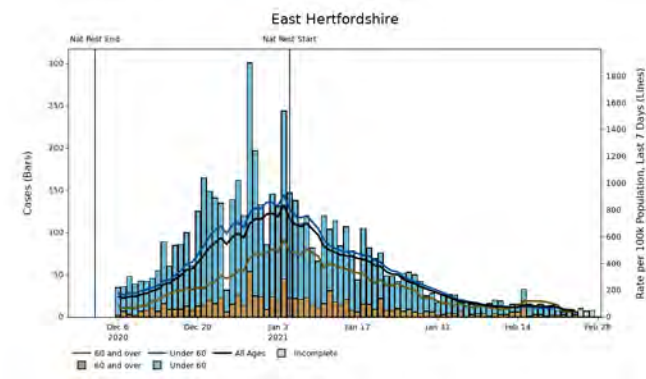
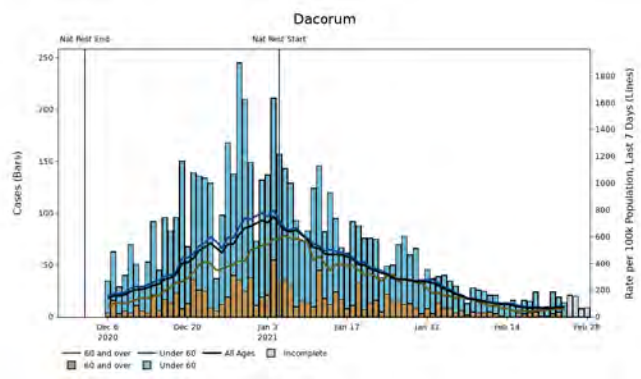
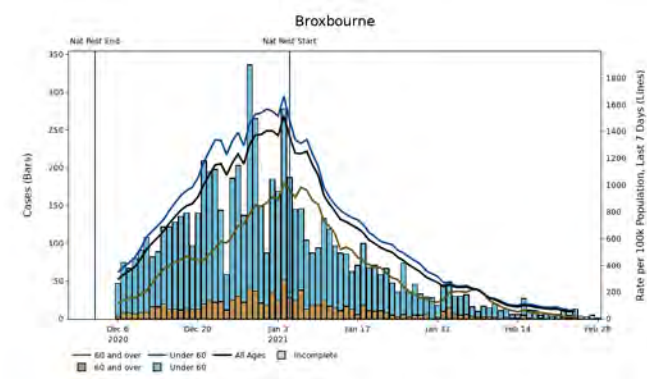

**Note:** Up to the most recent 4 days' worth of data include incomplete data and therefore provide an inaccurate projection for the number of cases and associated case rates in an area or region.



# East of England | Hertfordshire

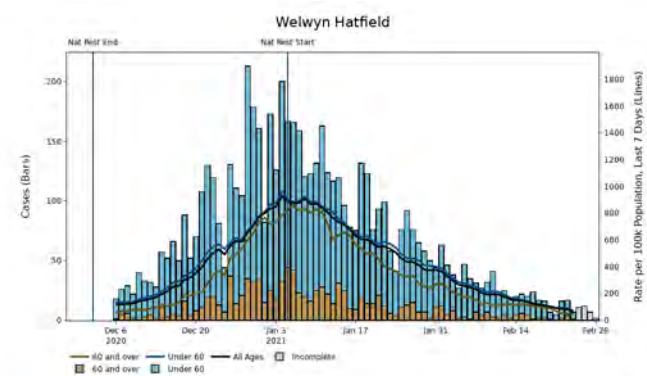
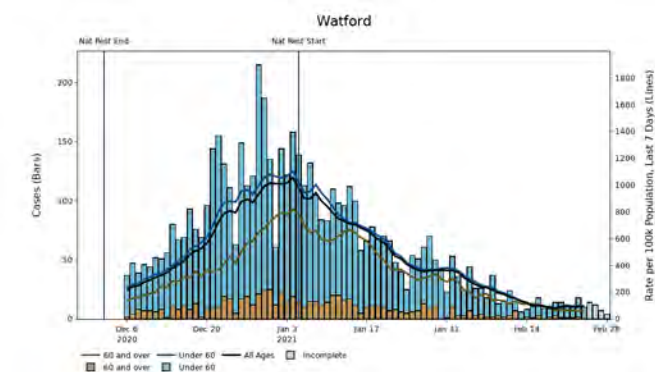
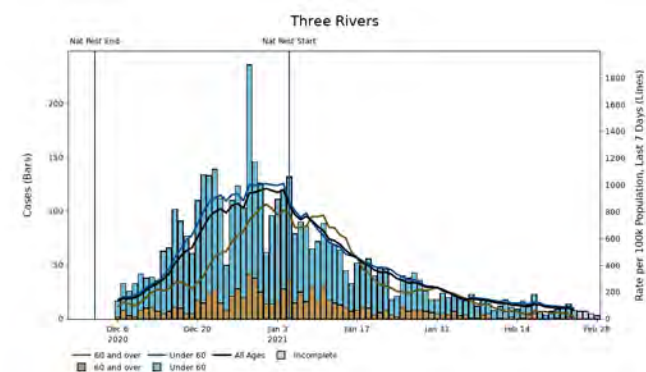
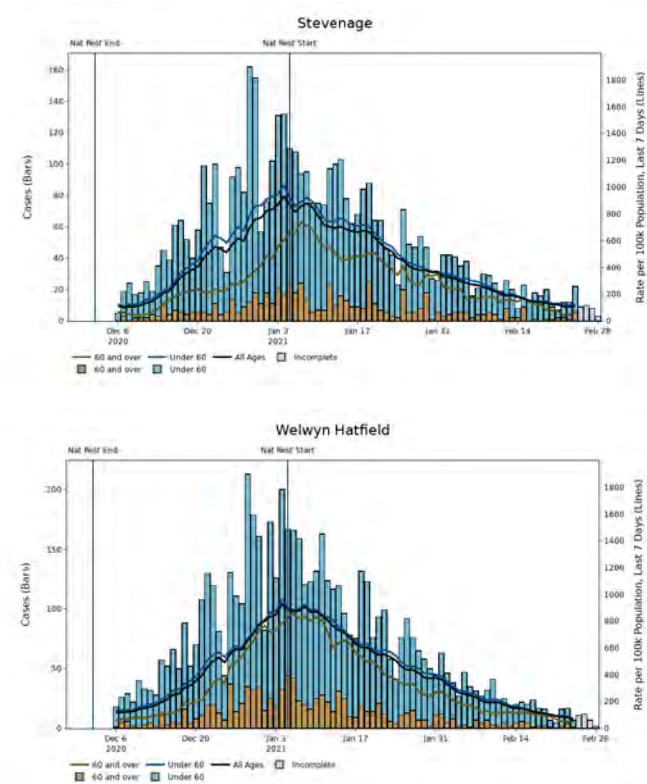

**Note:** Up to the most recent 4 days' worth of data include incomplete data and therefore provide an inaccurate projection for the number of cases and associated case rates in an area or region.

# East of England | Norfolk

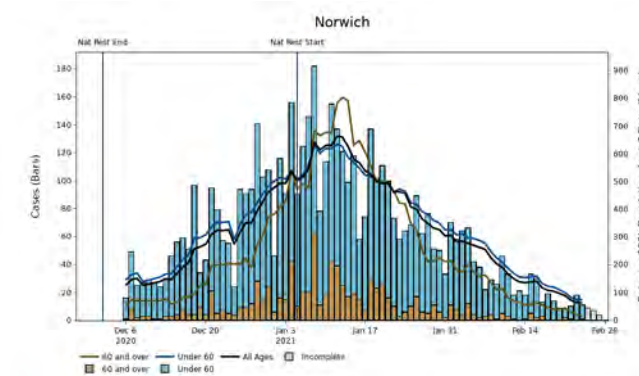
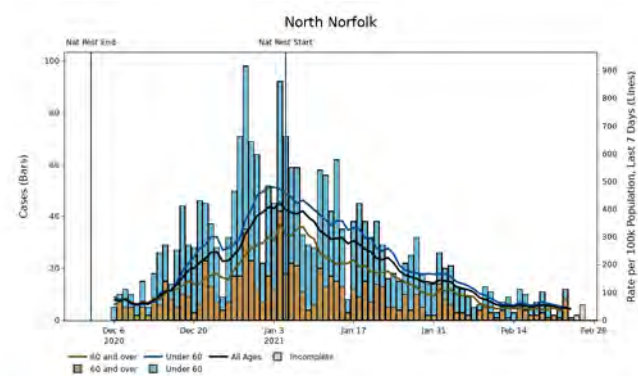
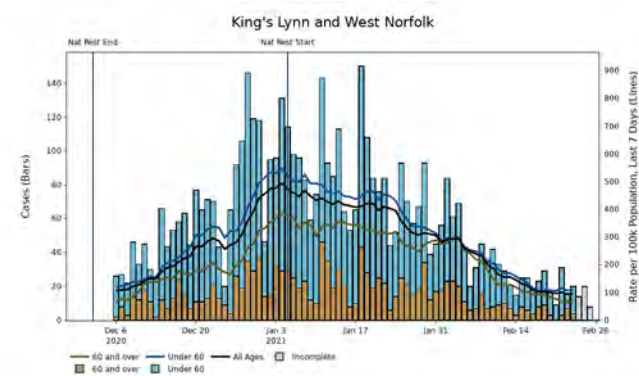
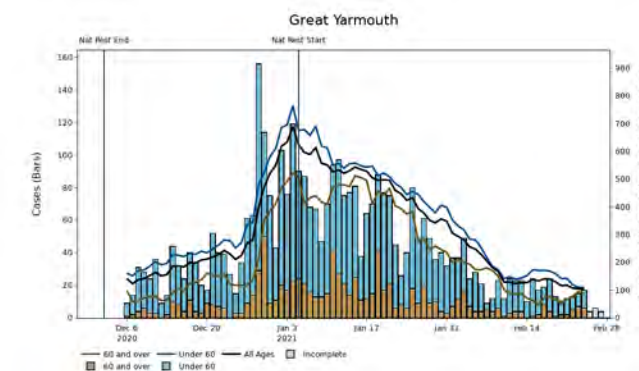
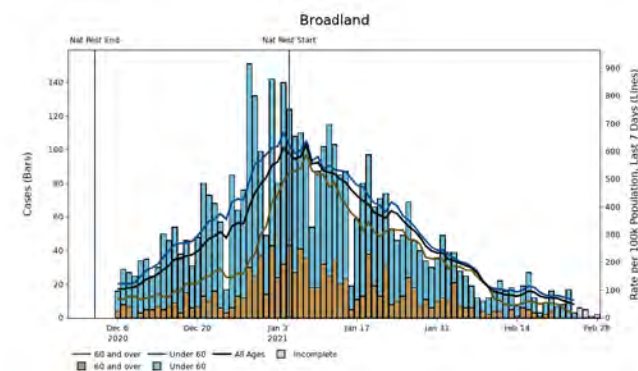
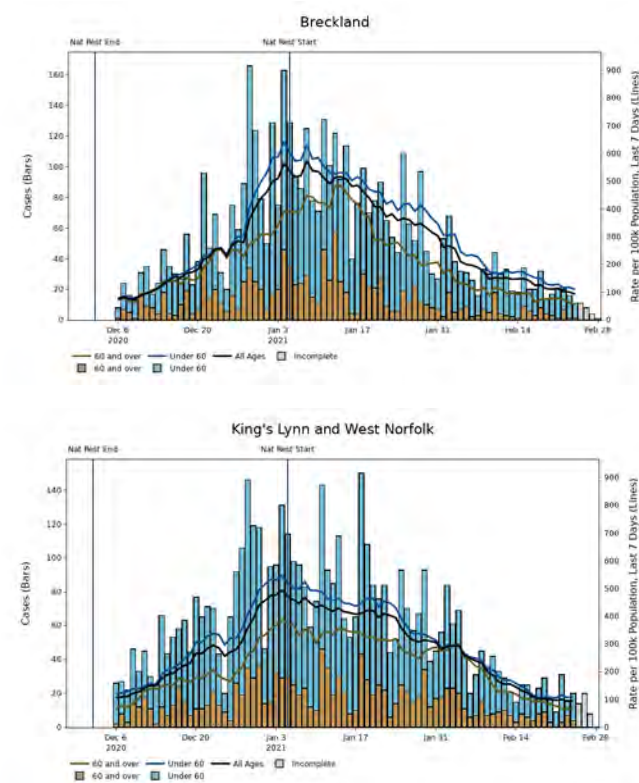

**Note:** Up to the most recent 4 days' worth of data include incomplete data and therefore provide an inaccurate projection for the number of cases and associated case rates in an area or region.

# East of England | Norfolk

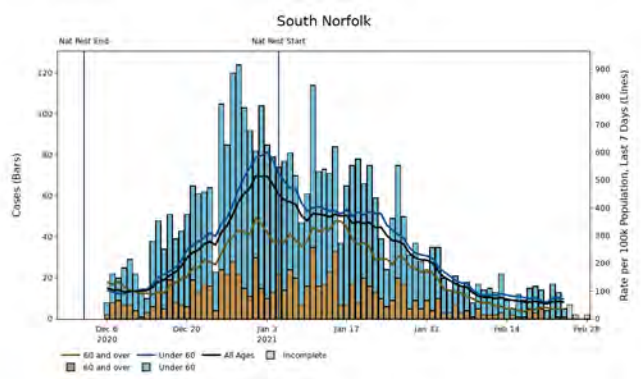

**Note:** Up to the most recent 4 days' worth of data include incomplete data and therefore provide an inaccurate projection for the number of cases and associated case rates in an area or region.

# East of England | Suffolk

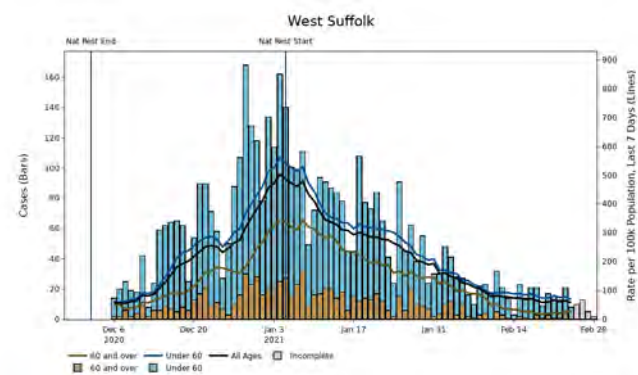
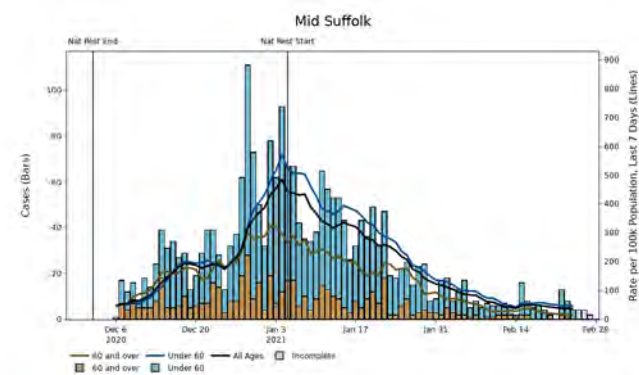
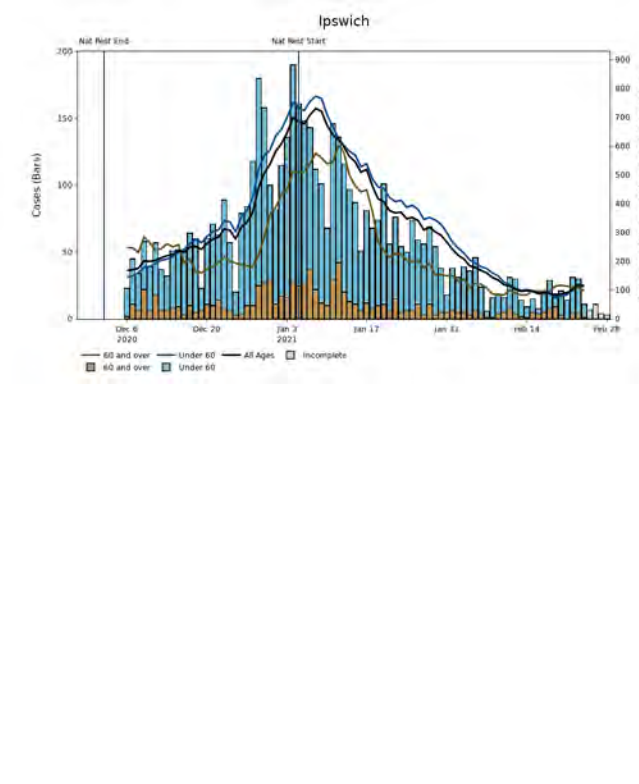
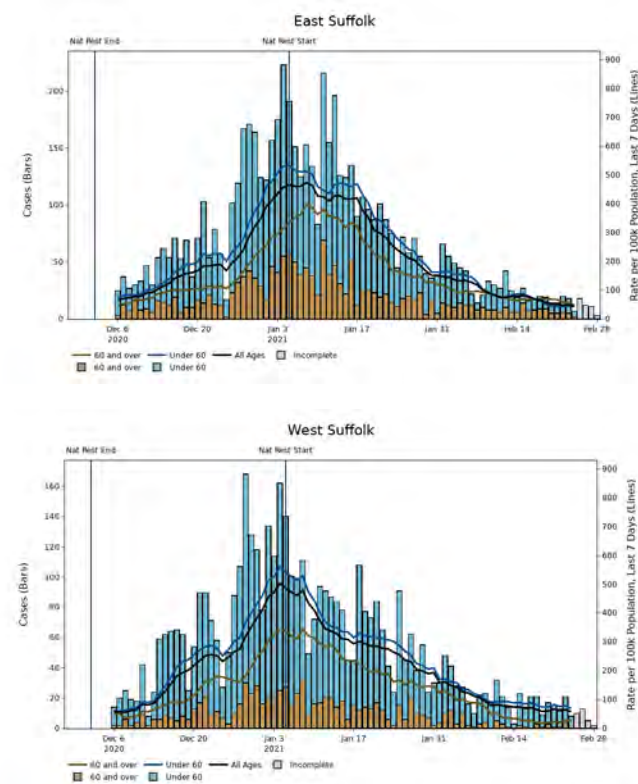
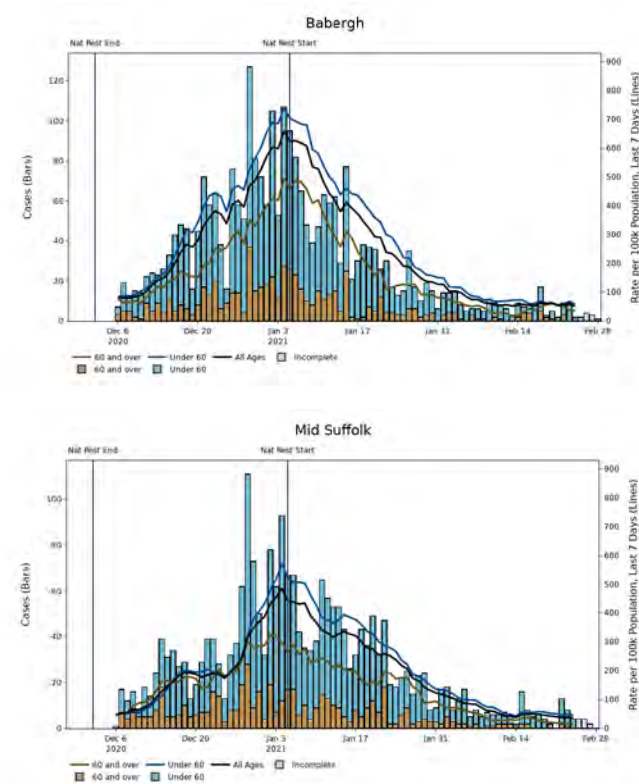

**Note:** Up to the most recent 4 days' worth of data include incomplete data and therefore provide an inaccurate projection for the number of cases and associated case rates in an area or region.



# London

# London Summary

Region(s) of interest	Population ('000)	Confirmed cases (last 7 days)	Community outbreaks (last 7 days)	Indicator 1: Case rate per 100,000 population (weekly)	Indicator 2: Case rate per 100,000 population aged 60 years and over (weekly)	Indicator 3: Percentage change in case rate per 100,000 from previous week	Indicator 4: Percentage individuals test positive (weekly) %	Individuals tested per 100,000 population (seven day moving average)
London	8,962	6,321	11	70 ↓ -20	55 ↓ -28	-22	4 ↓ -1	303.3
London	8,962	6,321	11	70 ↓ -20	55 ↓ -28	-22	4 ↓ -1	303.3

**Note:** Data from Public Health England, Outbreak Surveillance Team. Data is for the seven-day period from 18 February 2021 to 24 February 2021. The most recent 4 days' worth of data include incomplete data and therefore provide an inaccurate projection for the number of cases and associated case rates in an area or region. Trend arrows indicate whether there has been an increase or decrease compared to the same point 7 days ago (17 February 2021).

# London regional case numbers, testing numbers and positivity, 01 Oct to 28 Feb 2021

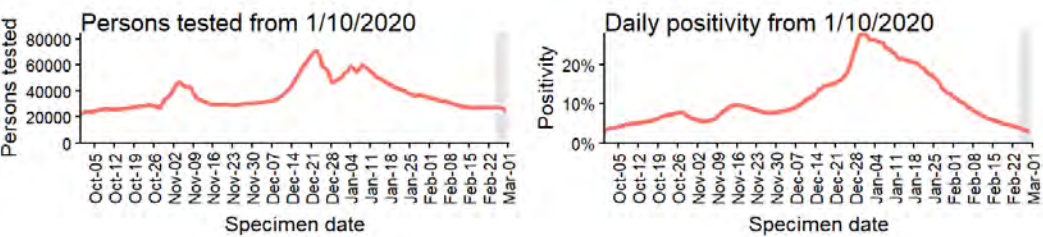
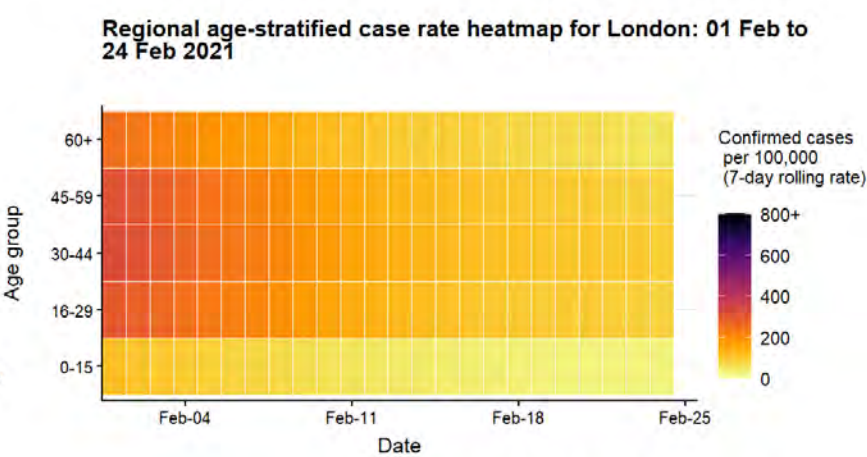
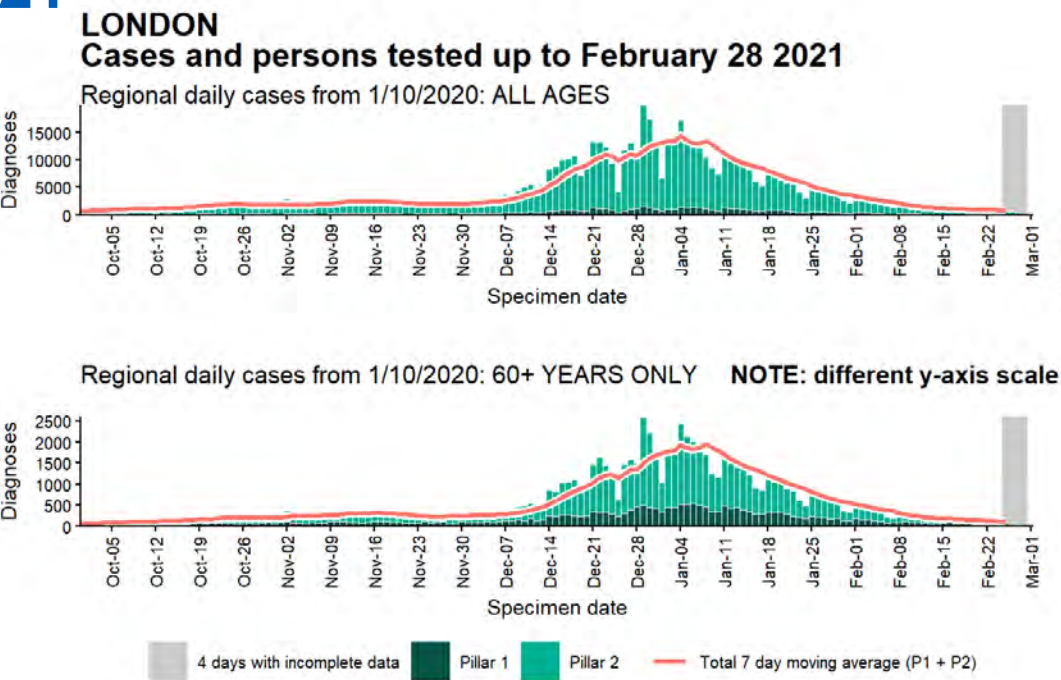

Data from SGSS. Produced by Outbreak Surveillance Team, PHE

# London regional summary

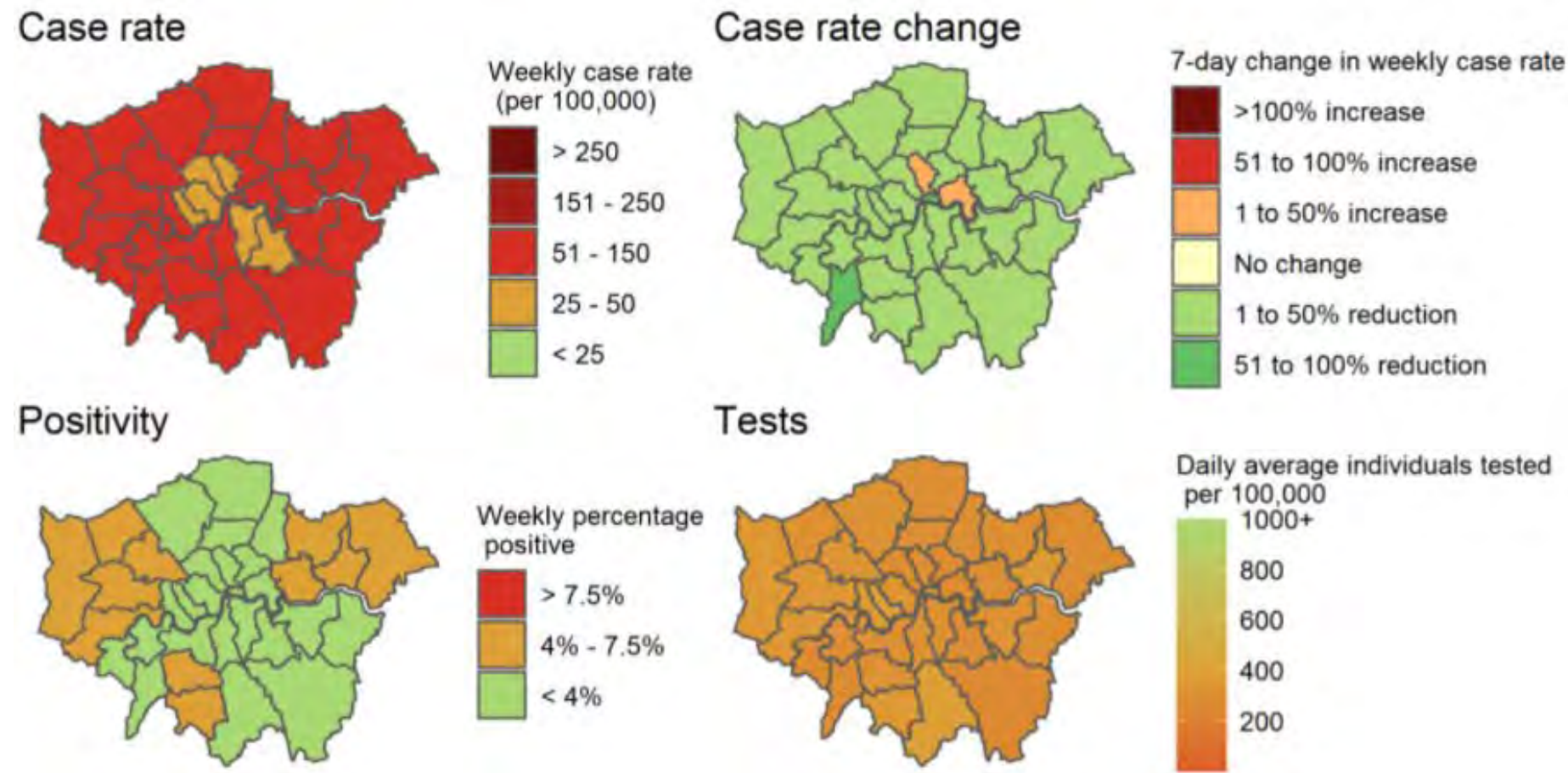

Due to the reporting delays for comparison between Local Authorities the most recent 4 days are excluded from the calculations of rates and moving averages. Data for specimens taken/outbreaks reported is between February 18 2021 and February 24 2021 (7 day) and the change with the previous 7-day period demonstrate how figures compare to the equivalent figure as of February 17 2021.

Produced by Outbreak Surveillance Team, PHE  
Contains National Statistics data © Crown copyright and database right 2021



# London: COVID-19 hospital admissions and inpatients

## DAILY NUMBERS OF COVID-19 PATIENTS ADMITTED TO HOSPITAL

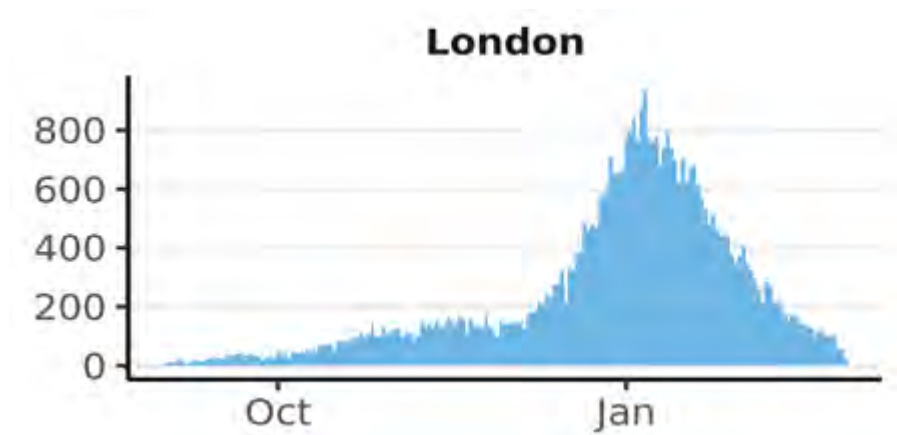

*NOTE: Hospital admissions include both patients admitted with confirmed COVID-19 and inpatients newly diagnosed with COVID-19.*

**Source:** NHS England & Improvement COVID-19 Hospital Activity Data, from 01 September 2020 to 28 February 2021. Produced by Joint Biosecurity Centre.

## DAILY COUNT OF CONFIRMED COVID-19 PATIENTS IN HOSPITAL AT 8AM

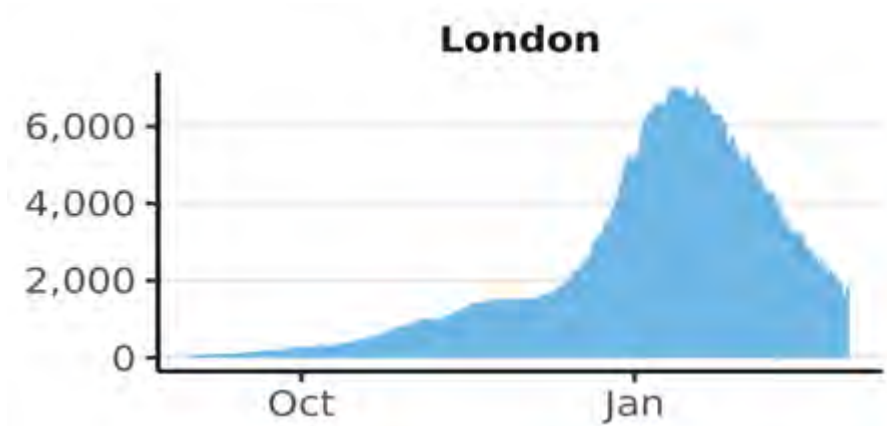

*NOTE: graph shows bed occupancy, not new admissions.*

**Source:** NHS England & Improvement COVID-19 Hospital Activity Data, from 01 September 2020 to 01 March 2021. Produced by Joint Biosecurity Centre.

# London: Mortality

Daily deaths within 28 days of positive COVID-19 test in London

*Grey region indicates where figures are likely to be incomplete.*

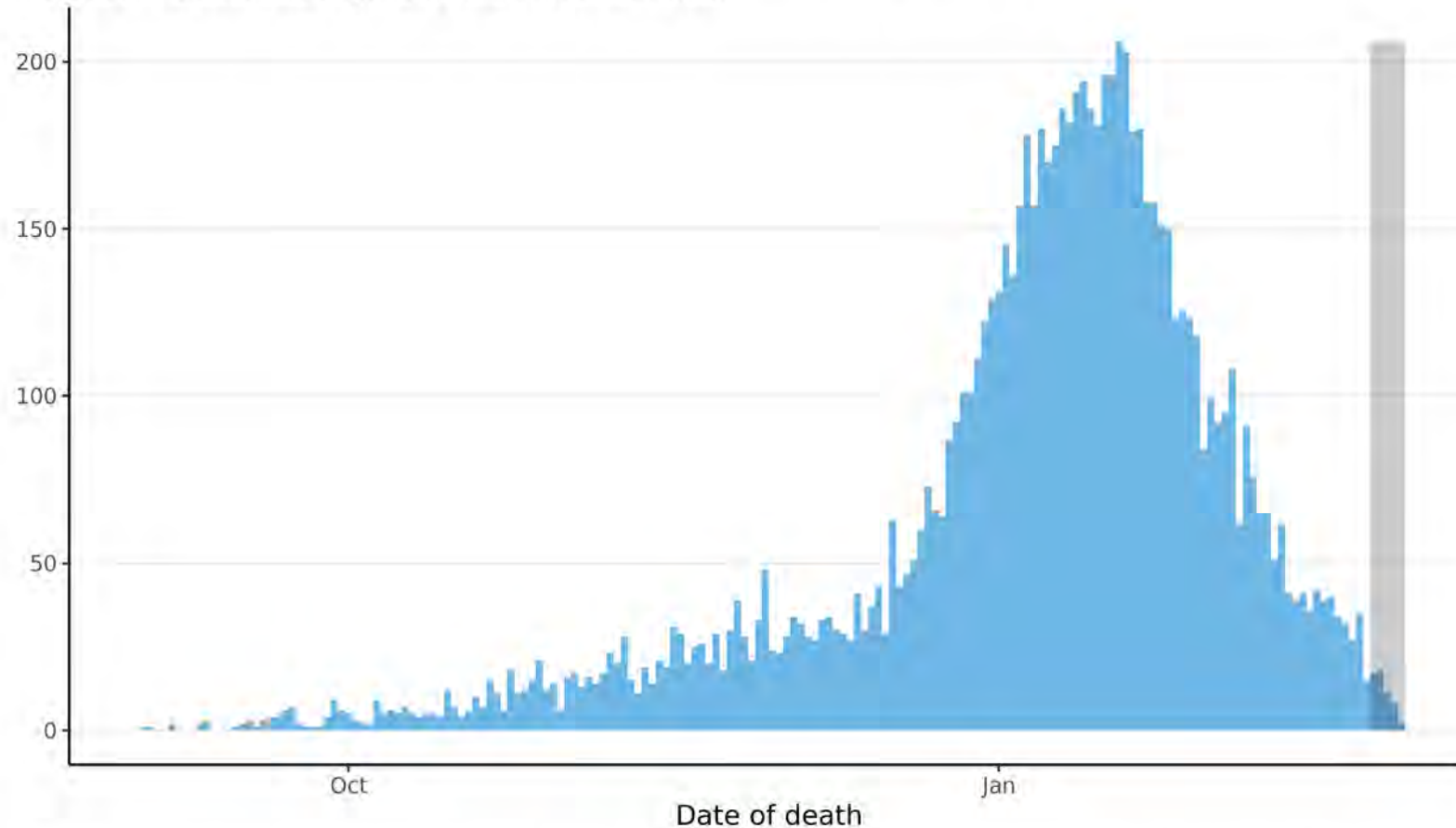

**Source:** UK Coronavirus Dashboard, from 01 September 2020 to 27 February 2021. Produced by Joint Biosecurity Centre.

**Note:** Data on COVID-19 associated deaths in England are produced by Public Health England (PHE) from multiple sources linked to confirmed case data. Deaths newly reported each day cover the 24 hours up to 5pm on the previous day. The most recent 5 days' worth of data include incomplete data and therefore provide an inaccurate projection for the number of cases and associated case rates in an area or region.

# Hospital metrics: East London Health and Care Partnership

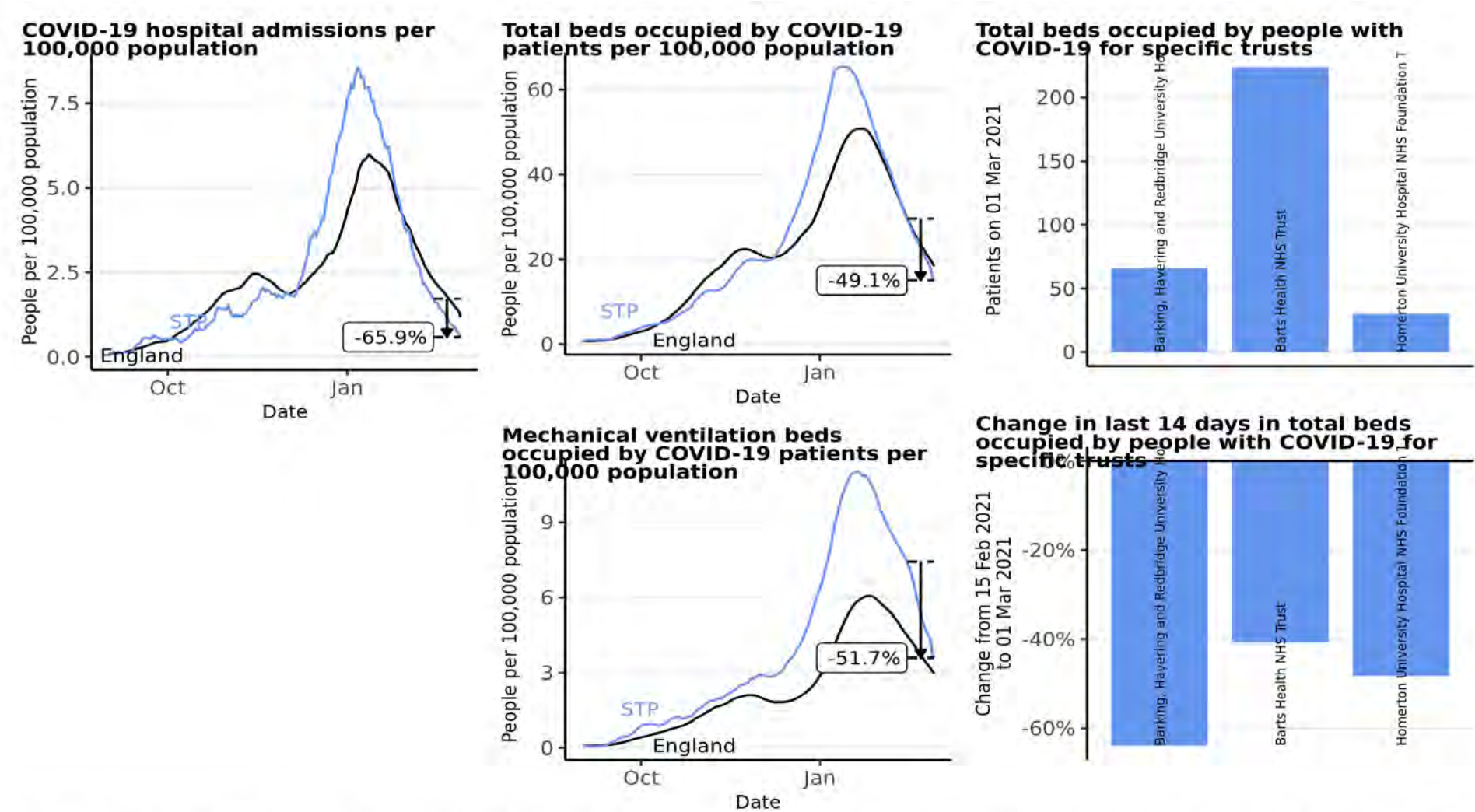

**Source:** Data from NHS COVID-19 Hospital Activity publications, <https://www.england.nhs.uk/statistics/statistical-work-areas/covid-19-hospital-activity>, from 01 September 2020 to 01 March 2021. Time series plots use 7 day rolling averages across data. Vertical arrows show the percentage change for that STP in the last 14 days, with the percentage given. Produced by Joint Biosecurity Centre.

# Hospital metrics: North London Partners in Health and Care

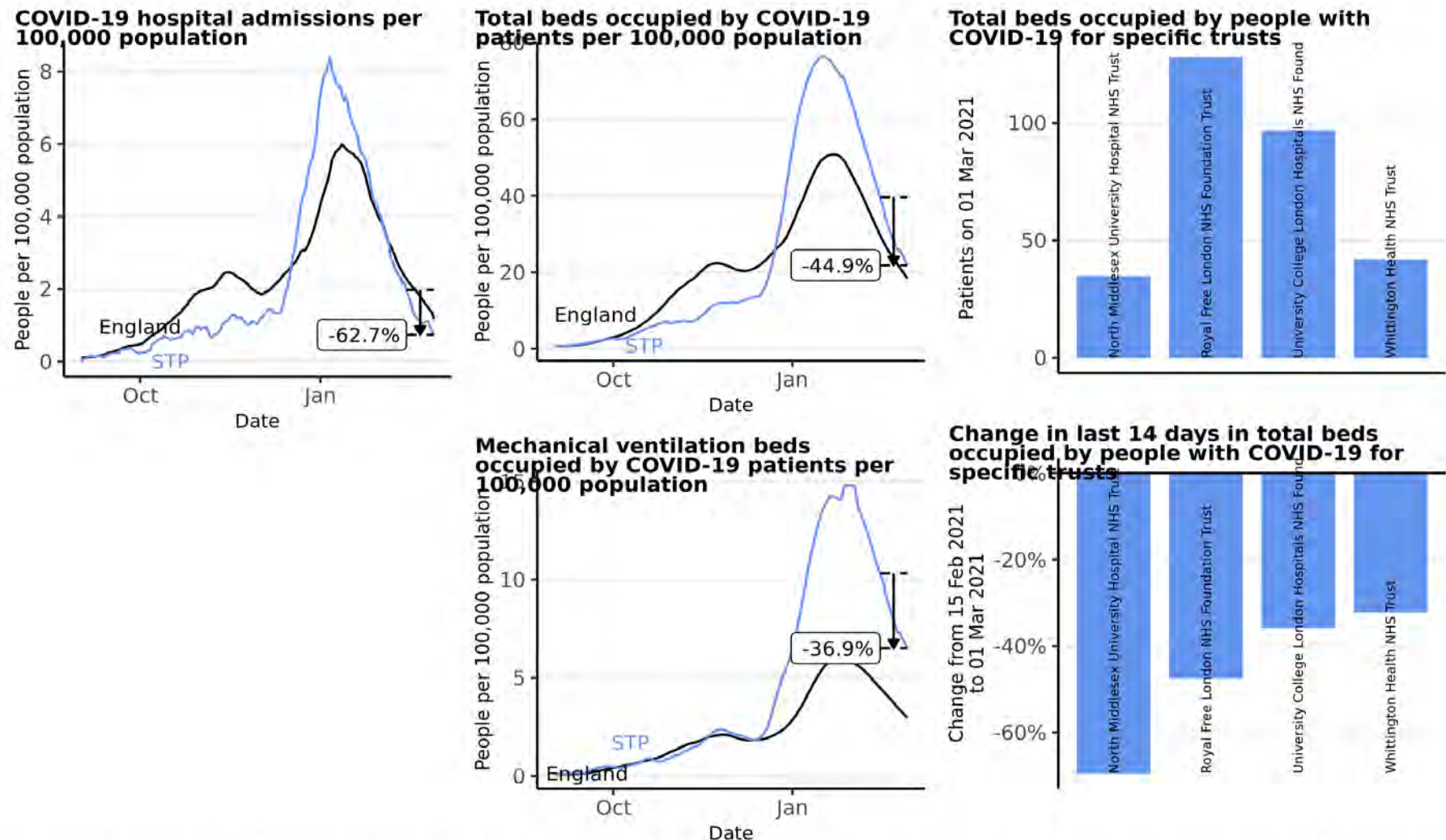

**Source:** Data from NHS COVID-19 Hospital Activity publications, <https://www.england.nhs.uk/statistics/statistical-work-areas/covid-19-hospital-activity>, from 01 September 2020 to 01 March 2021. Time series plots use 7 day rolling averages across data. Vertical arrows show the percentage change for that STP in the last 14 days, with the percentage given. Produced by Joint Biosecurity Centre.



# Hospital metrics: North West London Health and Care Partnership

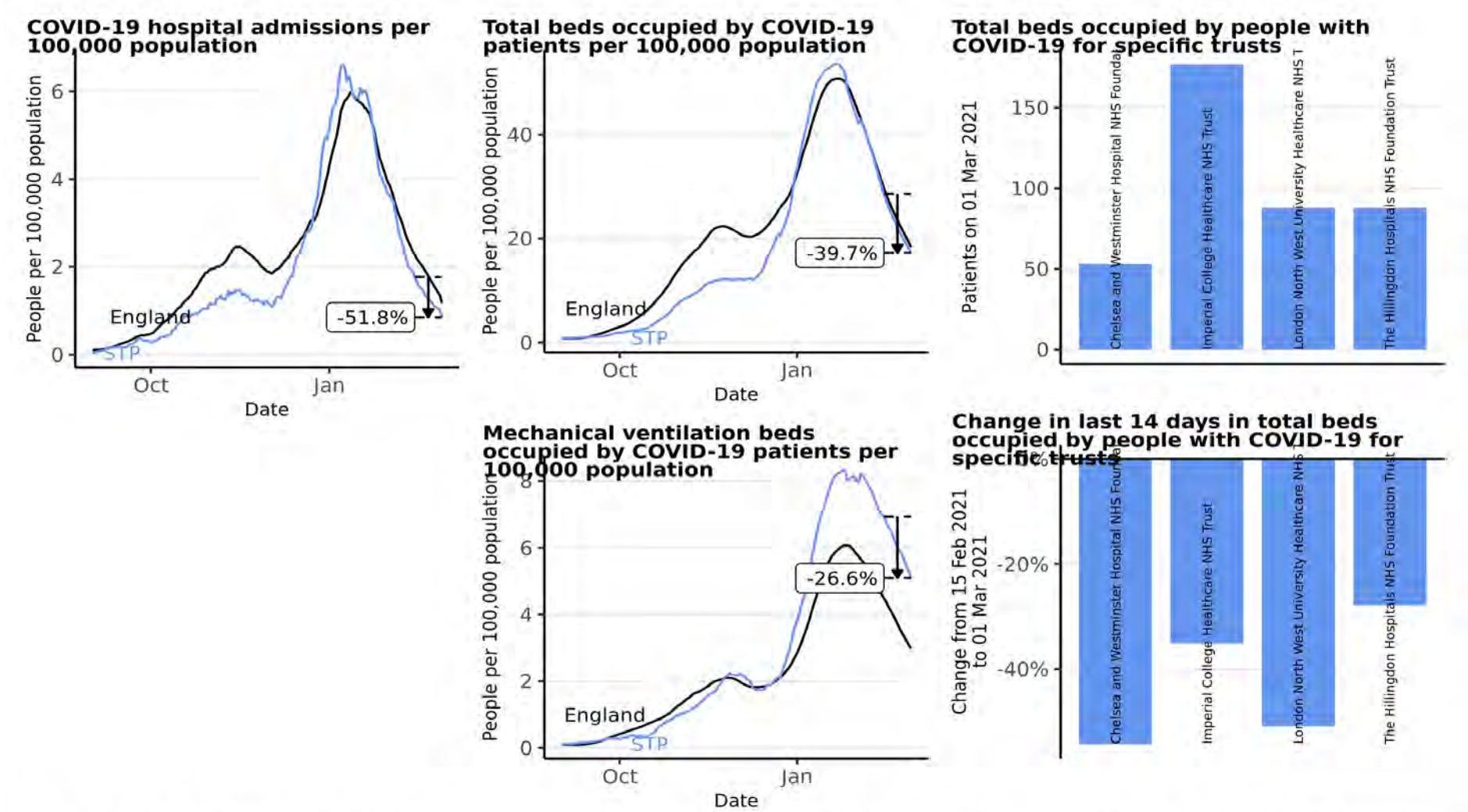

**Source:** Data from NHS COVID-19 Hospital Activity publications, <https://www.england.nhs.uk/statistics/statistical-work-areas/covid-19-hospital-activity>, from 01 September 2020 to 01 March 2021. Time series plots use 7 day rolling averages across data. Vertical arrows show the percentage change for that STP in the last 14 days, with the percentage given. Produced by Joint Biosecurity Centre.

# Hospital metrics: Our Healthier South East London

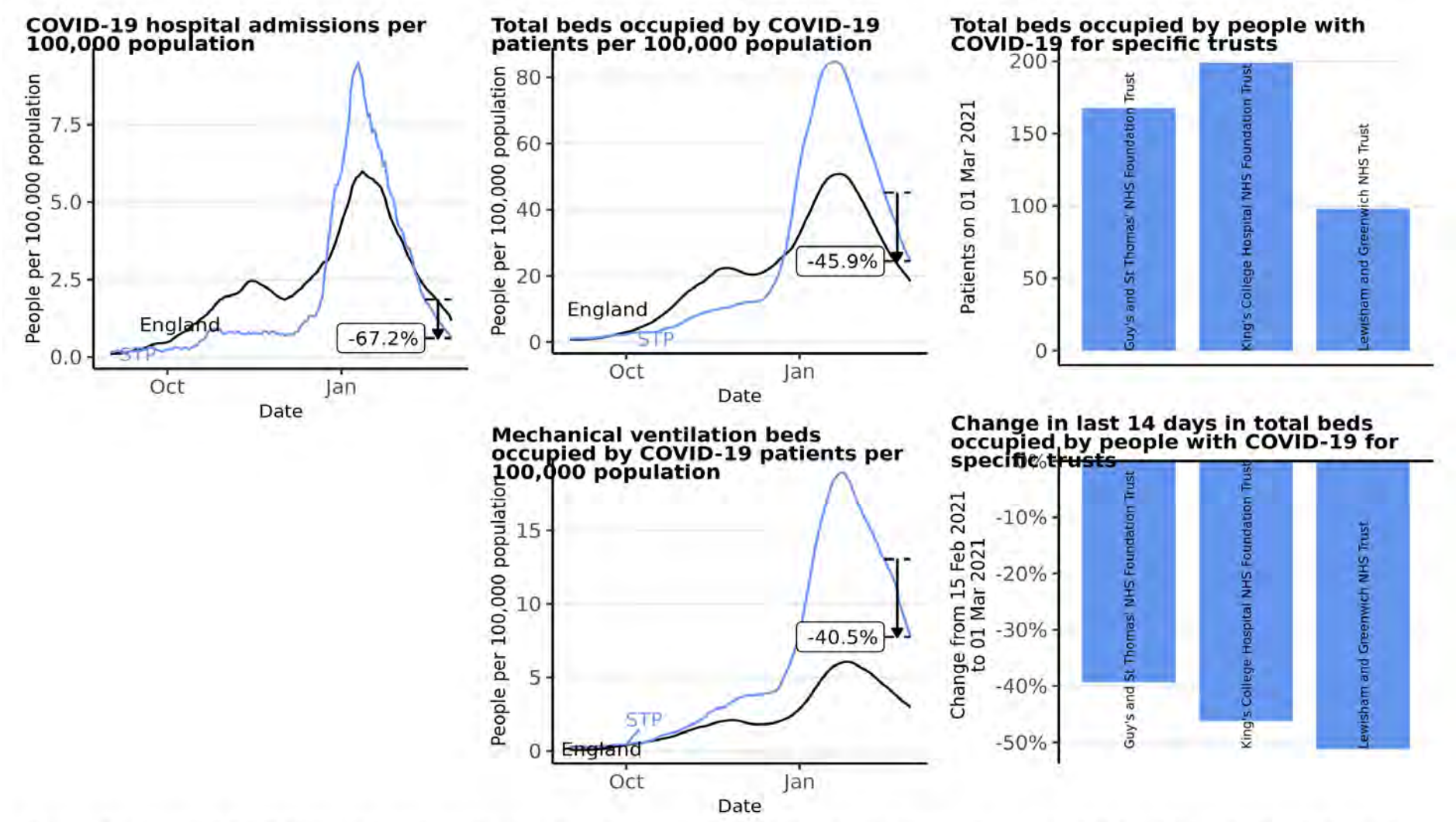

**Source:** Data from NHS COVID-19 Hospital Activity publications, <https://www.england.nhs.uk/statistics/statistical-work-areas/covid-19-hospital-activity>, from 01 September 2020 to 01 March 2021. Time series plots use 7 day rolling averages across data. Vertical arrows show the percentage change for that STP in the last 14 days, with the percentage given. Produced by Joint Biosecurity Centre.

# Hospital metrics: South West London Health and Care Partnership

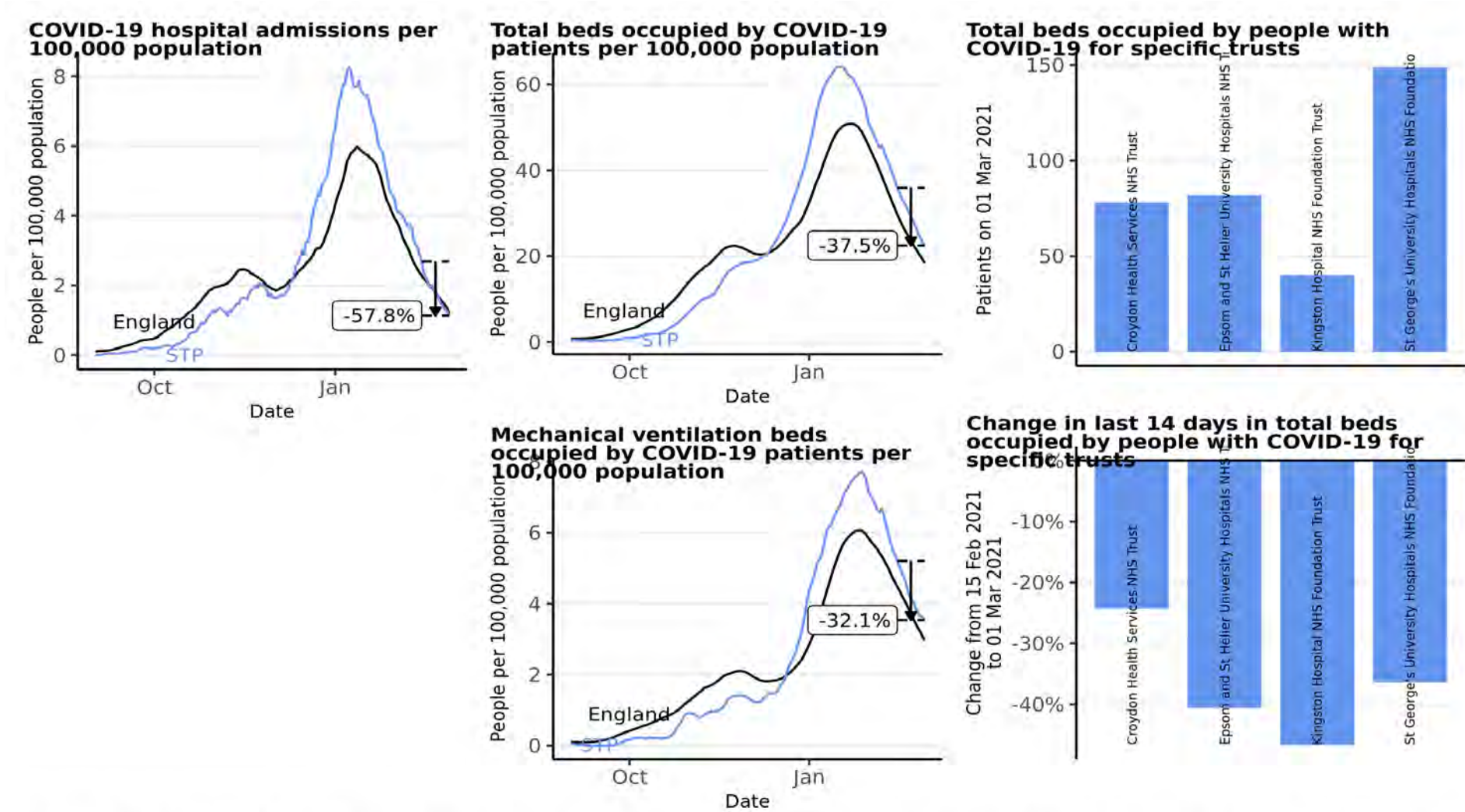

**Source:** Data from NHS COVID-19 Hospital Activity publications, <https://www.england.nhs.uk/statistics/statistical-work-areas/covid-19-hospital-activity>, from 01 September 2020 to 01 March 2021. Time series plots use 7 day rolling averages across data. Vertical arrows show the percentage change for that STP in the last 14 days, with the percentage given. Produced by Joint Biosecurity Centre.



# London | London

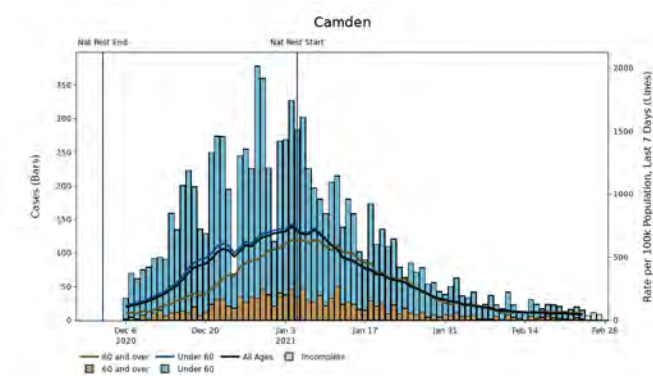
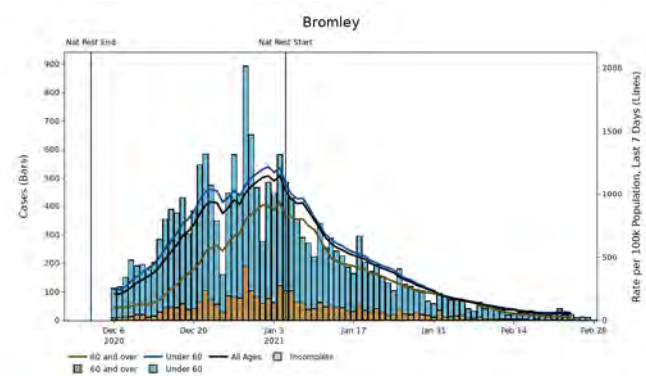
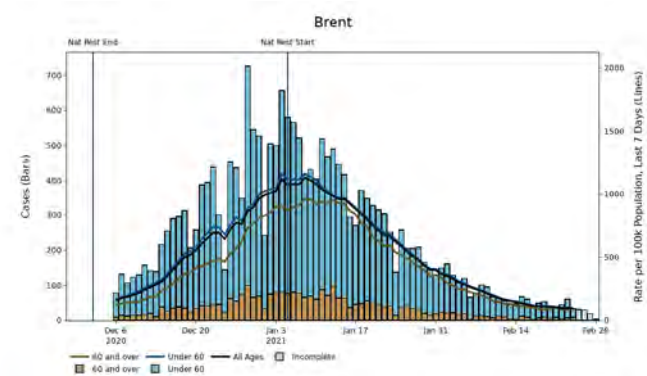
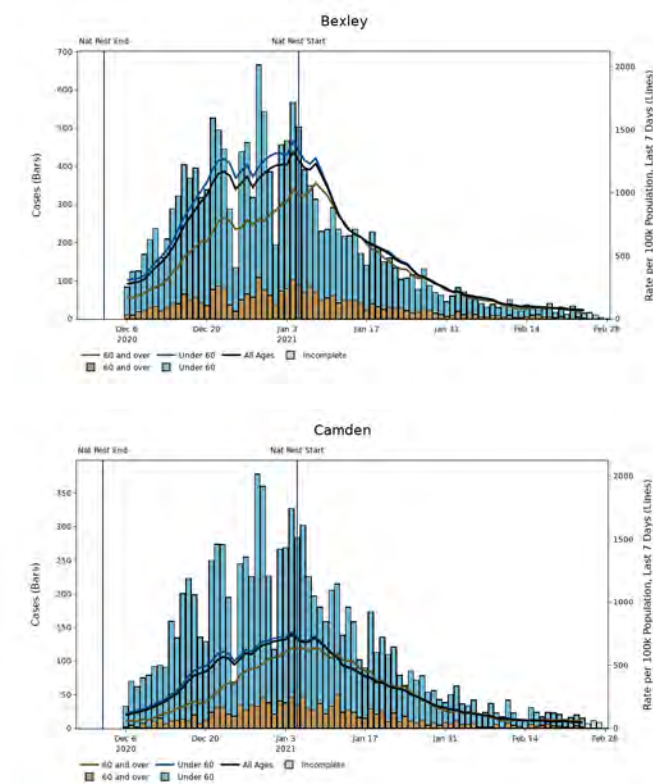
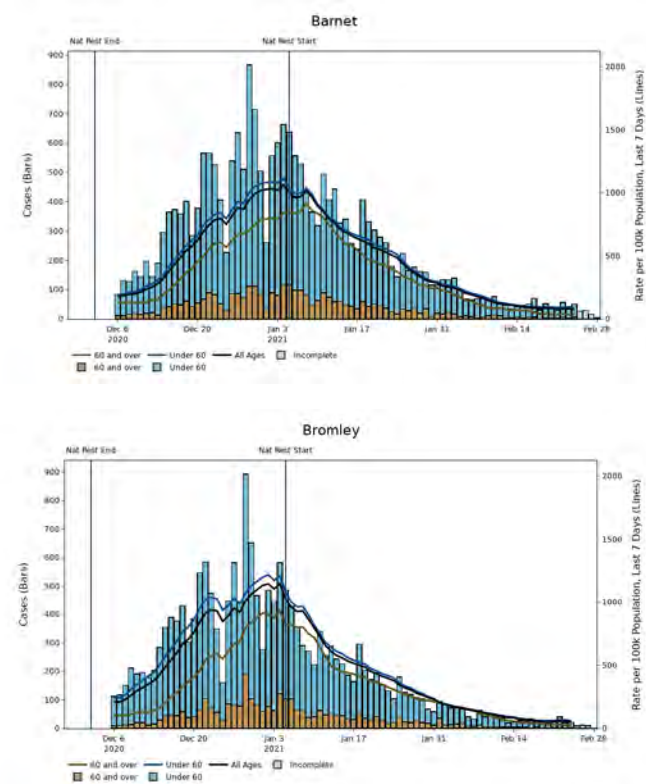
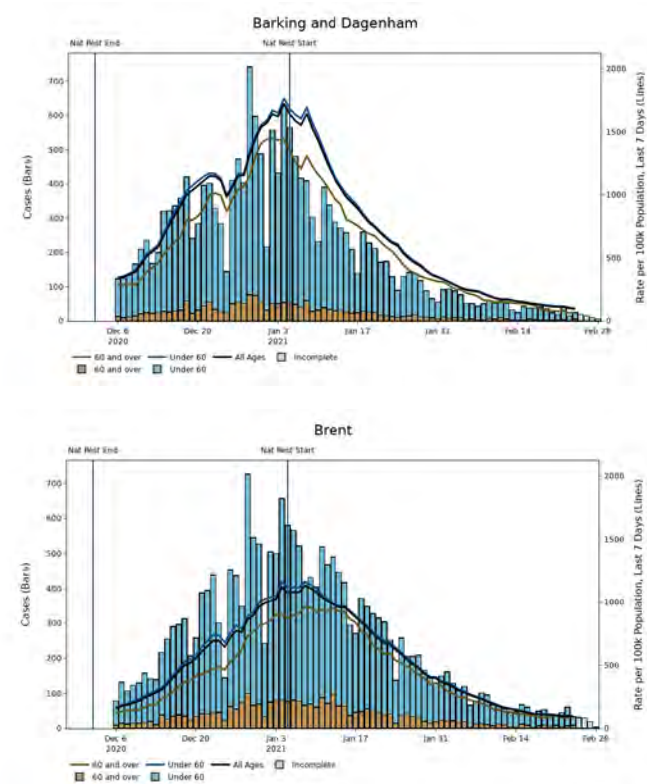

**Note:** Up to the most recent 4 days' worth of data include incomplete data and therefore provide an inaccurate projection for the number of cases and associated case rates in an area or region.



# London | London

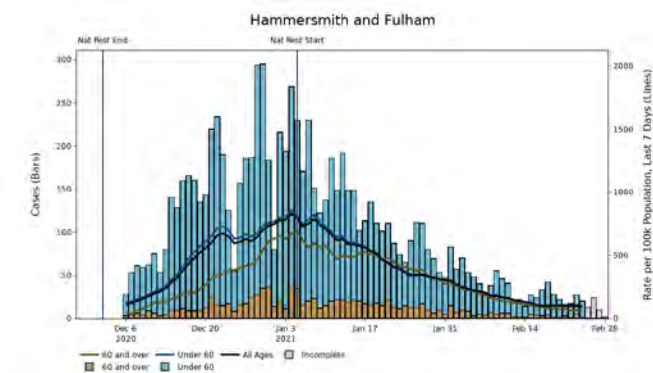
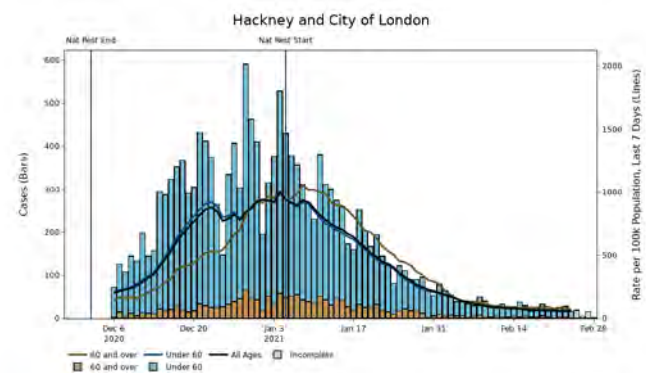
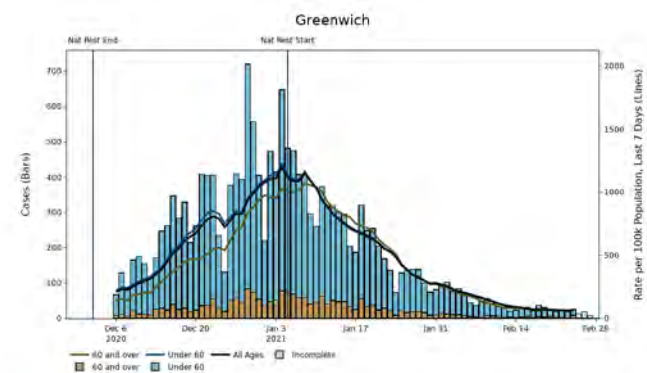
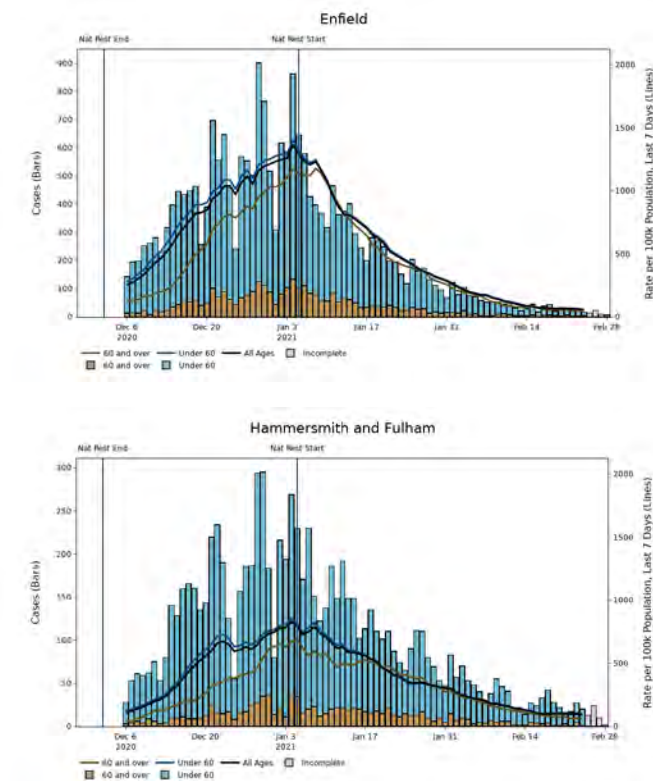
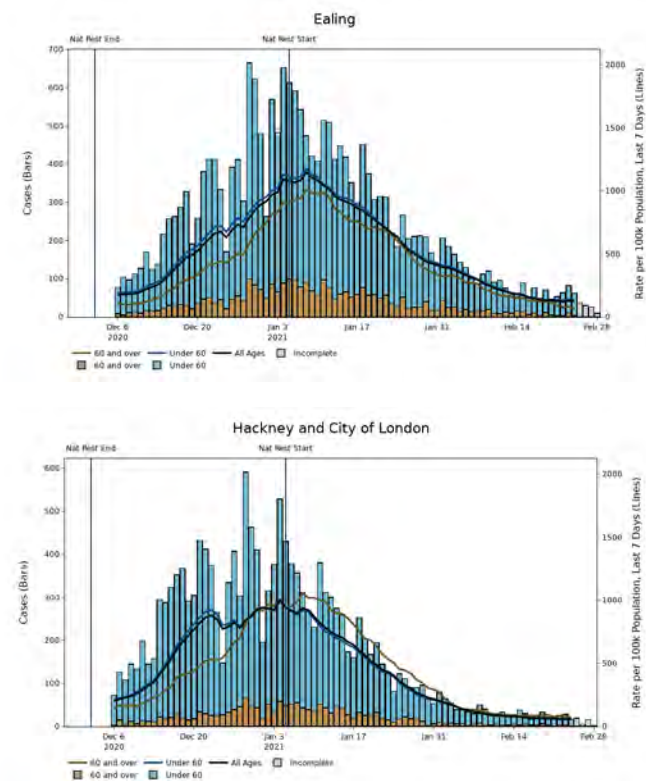
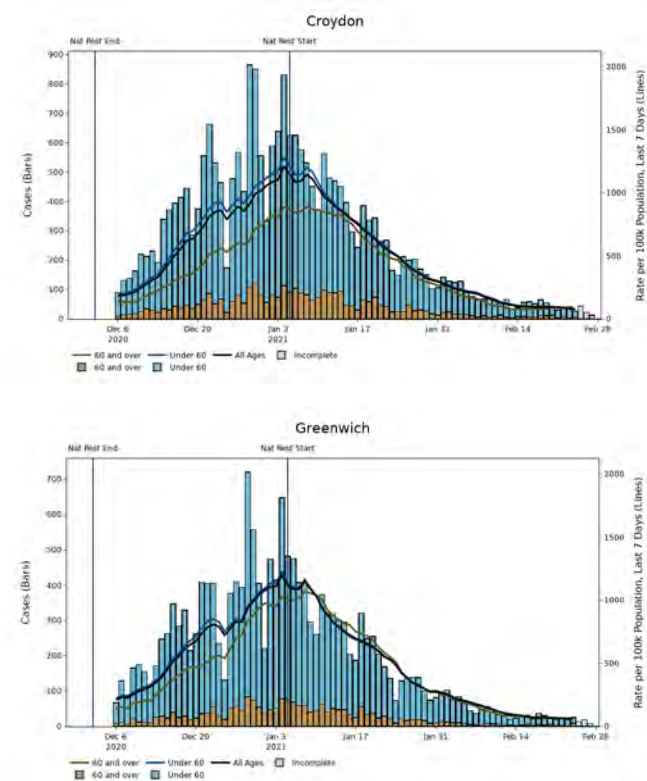

**Note:** Up to the most recent 4 days' worth of data include incomplete data and therefore provide an inaccurate projection for the number of cases and associated case rates in an area or region.

# London | London

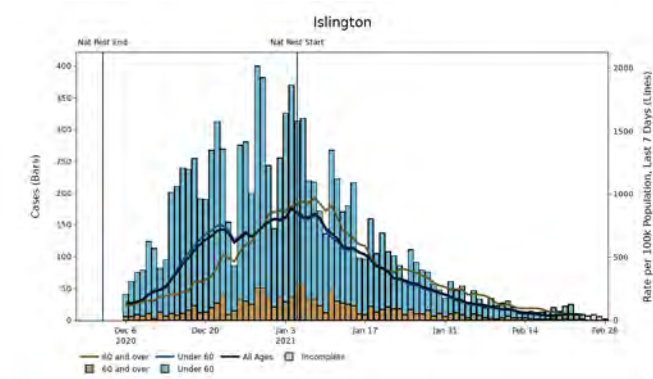
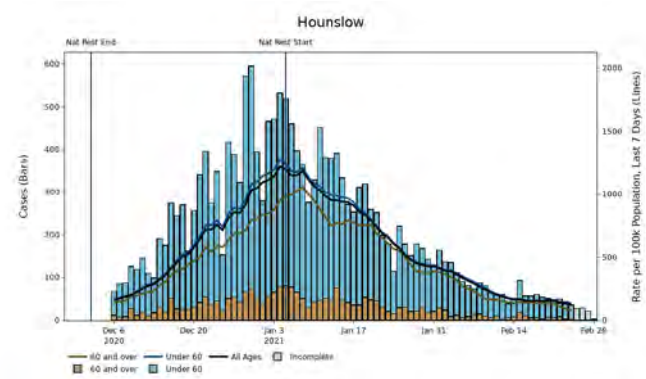
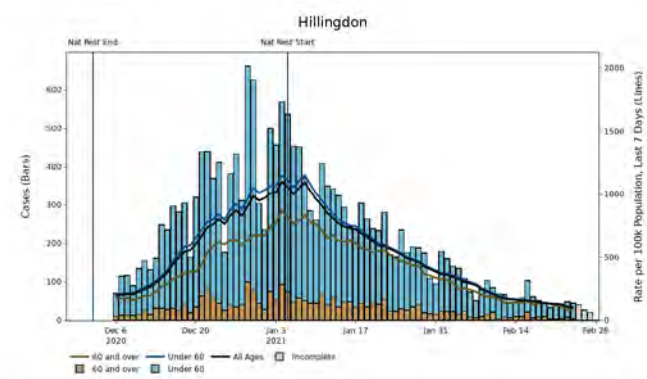
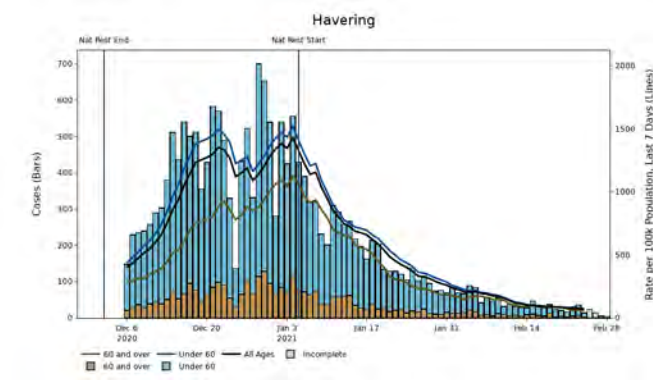
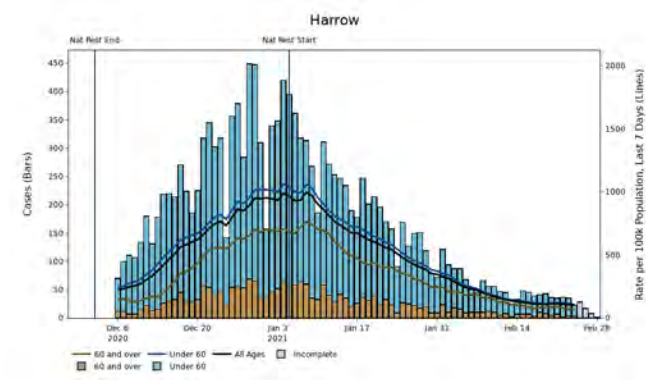
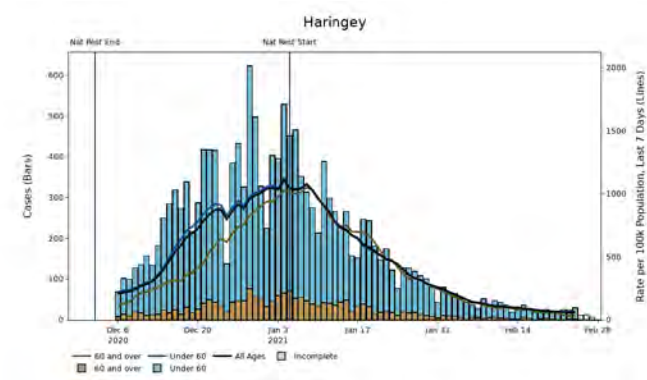

**Note:** Up to the most recent 4 days' worth of data include incomplete data and therefore provide an inaccurate projection for the number of cases and associated case rates in an area or region.

# London | London

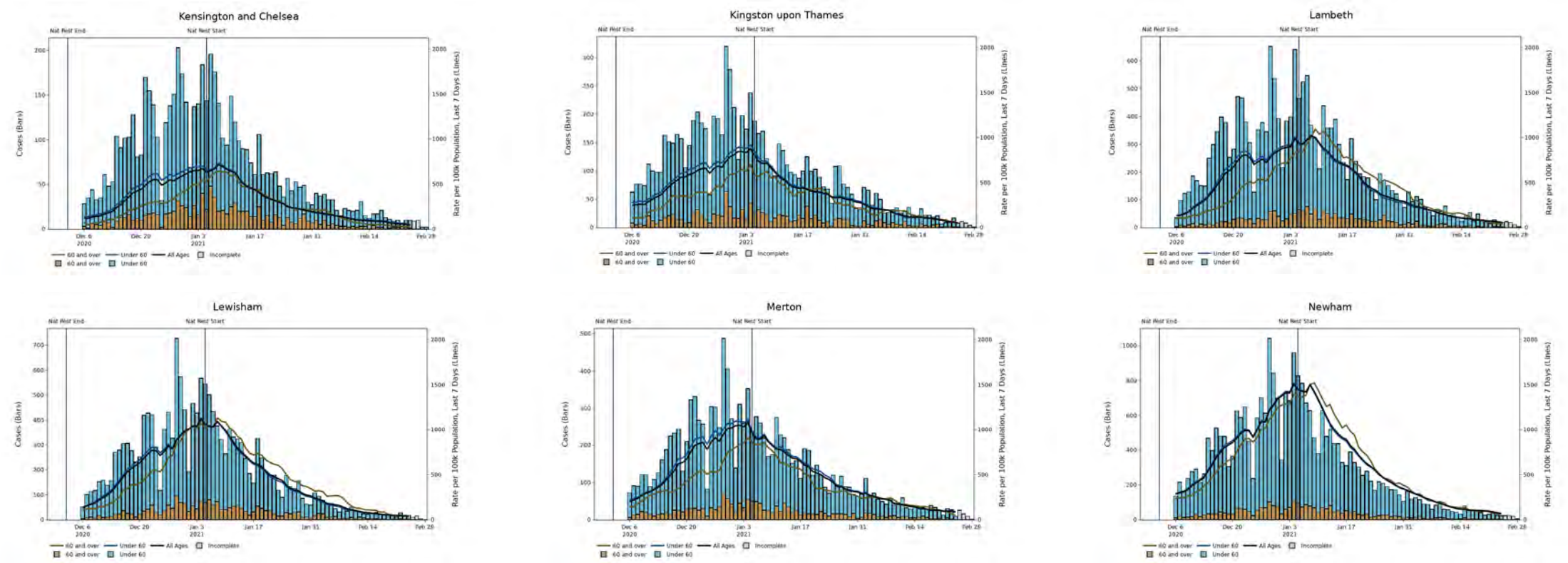

**Note:** Up to the most recent 4 days' worth of data include incomplete data and therefore provide an inaccurate projection for the number of cases and associated case rates in an area or region.

# London | London

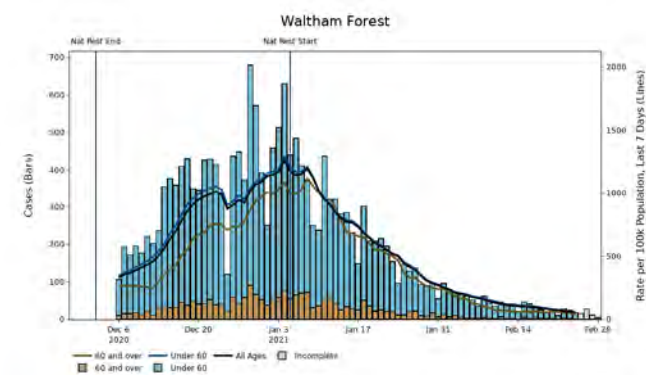
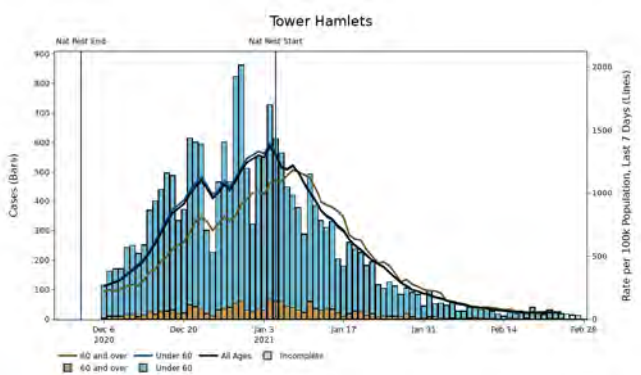
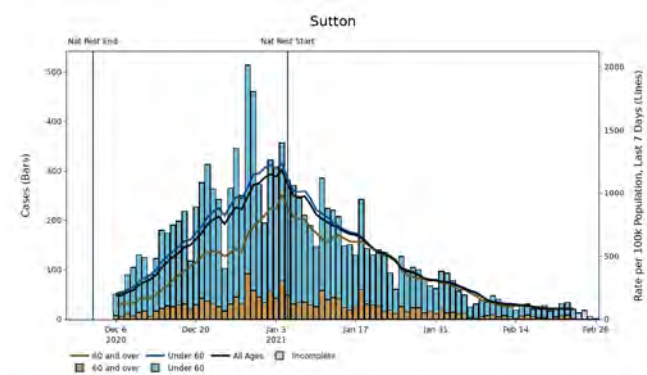
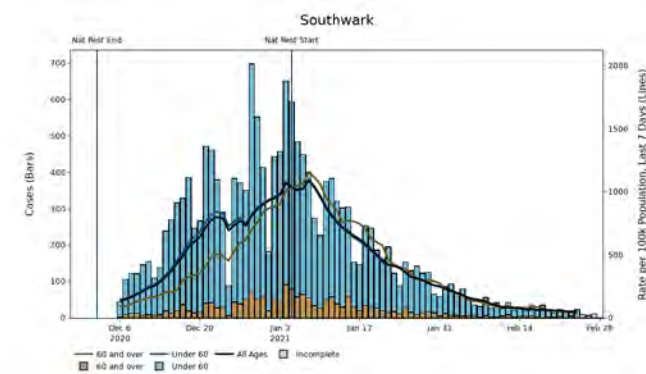
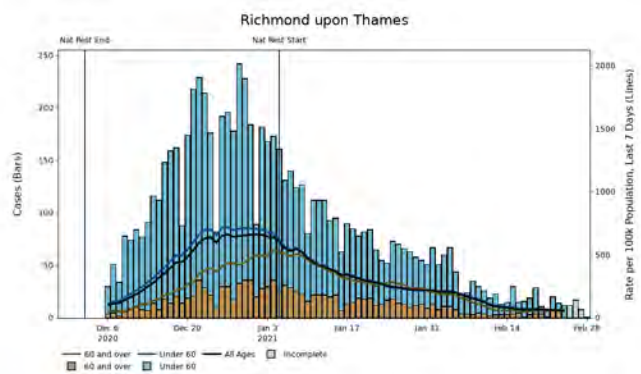
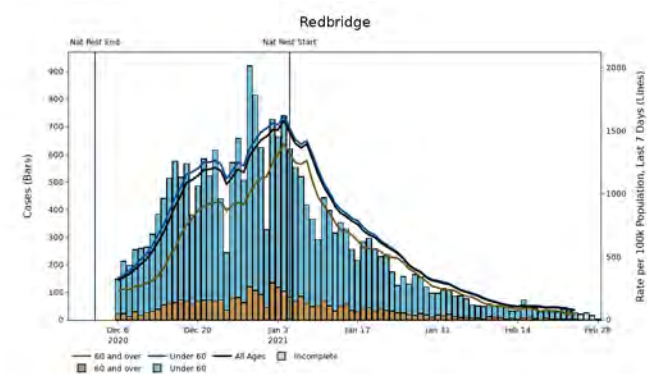

**Note:** Up to the most recent 4 days' worth of data include incomplete data and therefore provide an inaccurate projection for the number of cases and associated case rates in an area or region.



# London | London

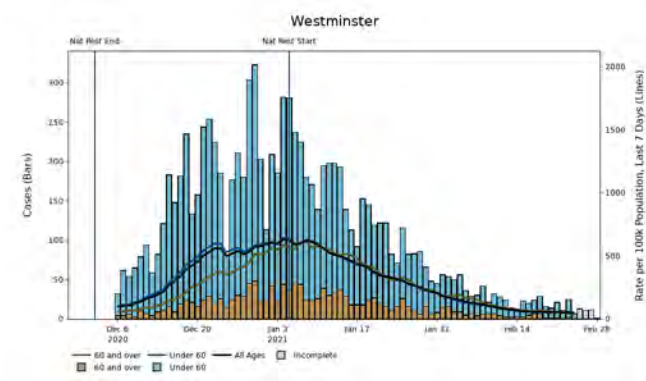
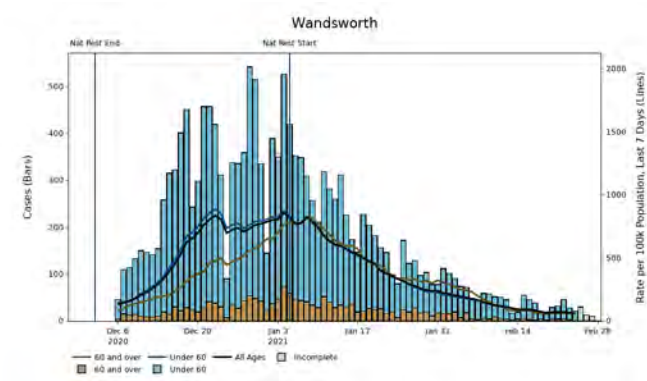

**Note:** Up to the most recent 4 days' worth of data include incomplete data and therefore provide an inaccurate projection for the number of cases and associated case rates in an area or region.

# South East

# South East Summary

Region(s) of interest	Population ('000)	Confirmed cases (last 7 days)	Community outbreaks (last 7 days)	Indicator 1: Case rate per 100,000 population (weekly)	Indicator 2: Case rate per 100,000 population aged 60 years and over (weekly)	Indicator 3: Percentage change in case rate per 100,000 from previous week	Indicator 4: Percentage individuals test positive (weekly) %	Individuals tested per 100,000 population (seven day moving average)
Berkshire	915	768	5	84 ↓ -19	53 ↓ -23	-18	4 ↓ -1	341.8
Buckinghamshire	544	454	1	84 ↓ -32	74 ↓ -42	-28	5 ↓ -1	318.7
East and West Sussex, and Brighton and Hove	1,712	1,091	3	64 ↓ -9	46 ↓ -17	-12	3 ↔ 0	389.3
Hampshire, Portsmouth, Southampton and the Isle of Wight	1,992	1,476	4	74 ↓ -26	44 ↓ -23	-26	3 ↓ -1	463.8
Kent and Medway	1,860	1,078	2	58 ↓ -11	48 ↓ -15	-16	3 ↔ 0	286.6
Oxfordshire	692	486	5	70 ↓ -1	39 ↓ -10	-1	3 ↔ 0	358.3
Surrey	1,196	688	1	58 ↓ -24	40 ↓ -22	-29	3 ↓ -1	399.5
<b>South East</b>	<b>8,911</b>	<b>6,041</b>	<b>21</b>	<b>68 ↓ -17</b>	<b>47 ↓ -20</b>	<b>-20</b>	<b>3 ↓ -1</b>	<b>374.3</b>

**Note:** Data from Public Health England, Outbreak Surveillance Team. Data is for the seven-day period from 18 February 2021 to 24 February 2021. The most recent 4 days' worth of data include incomplete data and therefore provide an inaccurate projection for the number of cases and associated case rates in an area or region. Trend arrows indicate whether there has been an increase or decrease compared to the same point 7 days ago (17 February 2021).

# South East regional case numbers, testing numbers and positivity, 01 Oct to 28 Feb 2021

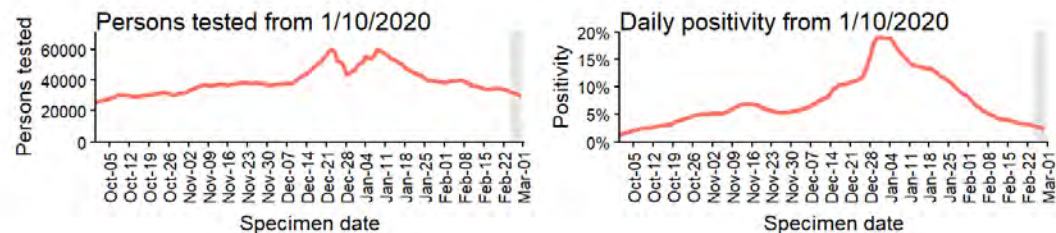
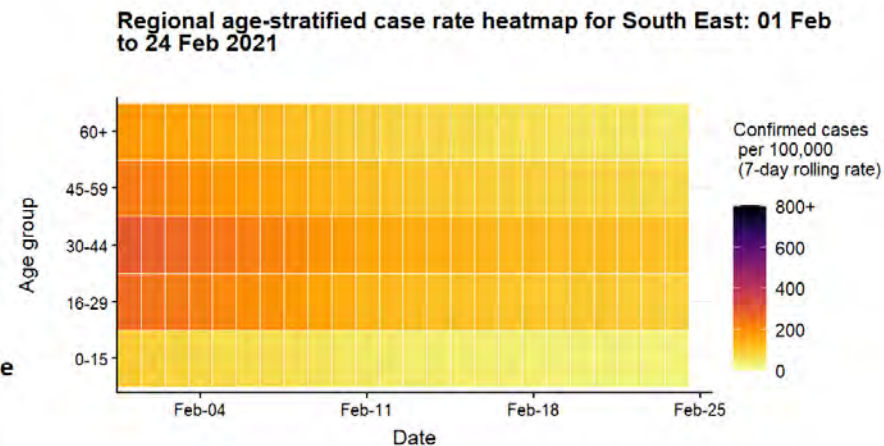
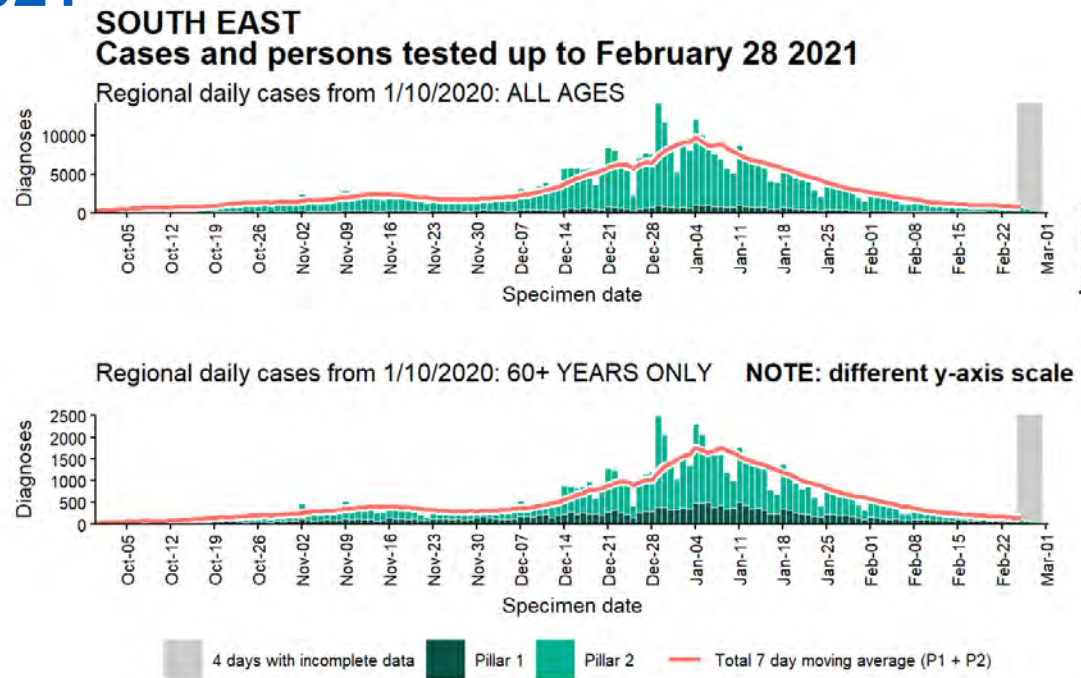

Data from SGSS. Produced by Outbreak Surveillance Team, PHE



# South East regional summary

Case rate

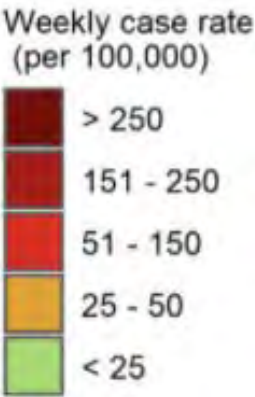
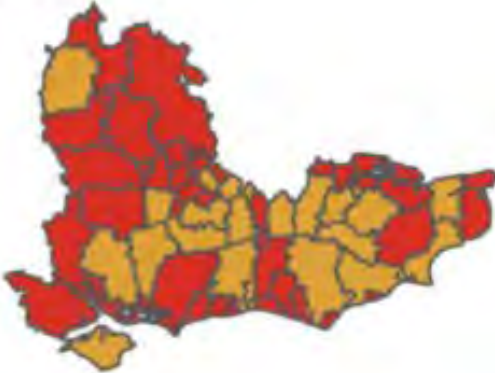

Case rate change

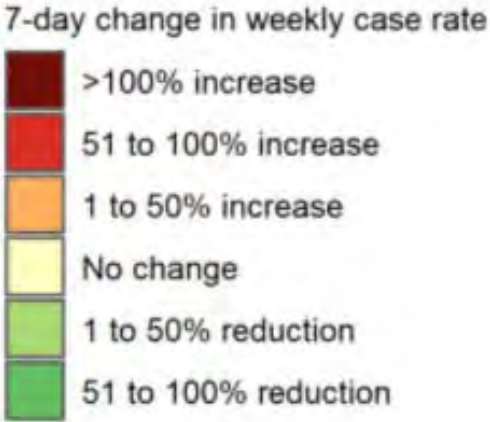

Positivity

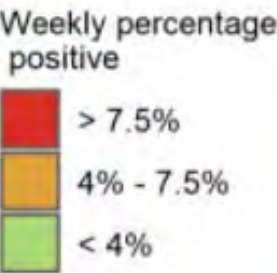

Tests

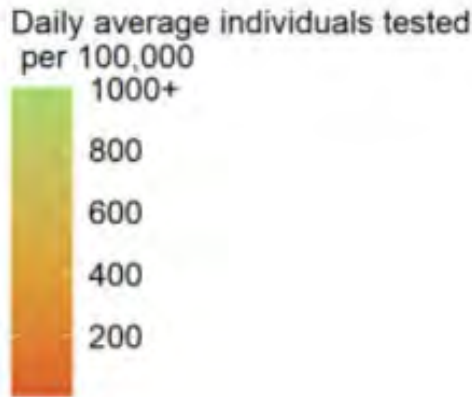

Due to the reporting delays for comparison between Local Authorities the most recent 4 days are excluded from the calculations of rates and moving averages. Data for specimens taken/outbreaks reported is between February 18 2021 and February 24 2021 (7 day) and the change with the previous 7-day period demonstrate how figures compare to the equivalent figure as of February 17 2021.

Produced by Outbreak Surveillance Team, PHE  
Contains National Statistics data © Crown copyright and database right 2021

# South East: COVID-19 hospital admissions and inpatients

## DAILY NUMBERS OF COVID-19 PATIENTS ADMITTED TO HOSPITAL

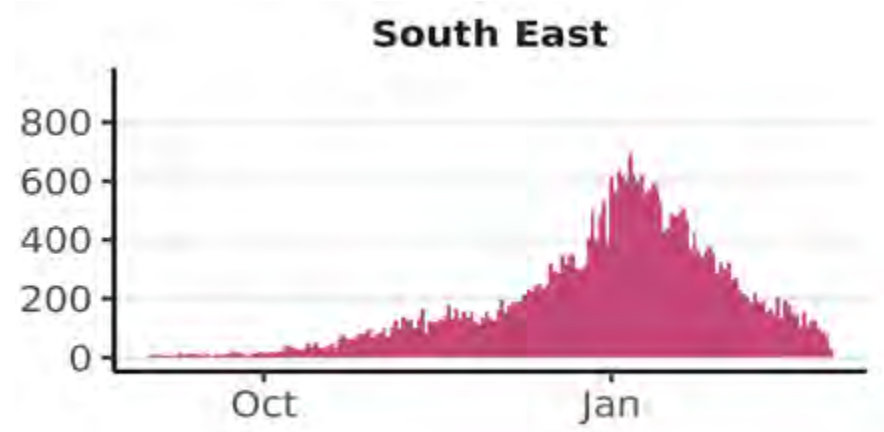

*NOTE: Hospital admissions include both patients admitted with confirmed COVID-19 and inpatients newly diagnosed with COVID-19.*

**Source:** NHS England & Improvement COVID-19 Hospital Activity Data, from 01 September 2020 to 28 February 2021. Produced by Joint Biosecurity Centre.

## DAILY COUNT OF CONFIRMED COVID-19 PATIENTS IN HOSPITAL AT 8AM

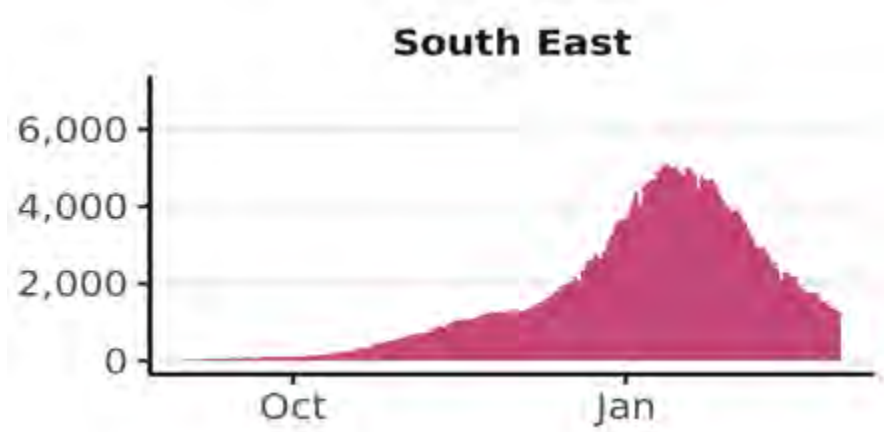

*NOTE: graph shows bed occupancy, not new admissions.*

**Source:** NHS England & Improvement COVID-19 Hospital Activity Data, from 01 September 2020 to 01 March 2021. Produced by Joint Biosecurity Centre.

## South East: Mortality

Daily deaths within 28 days of positive COVID-19 test in South East

*Grey region indicates where figures are likely to be incomplete.*

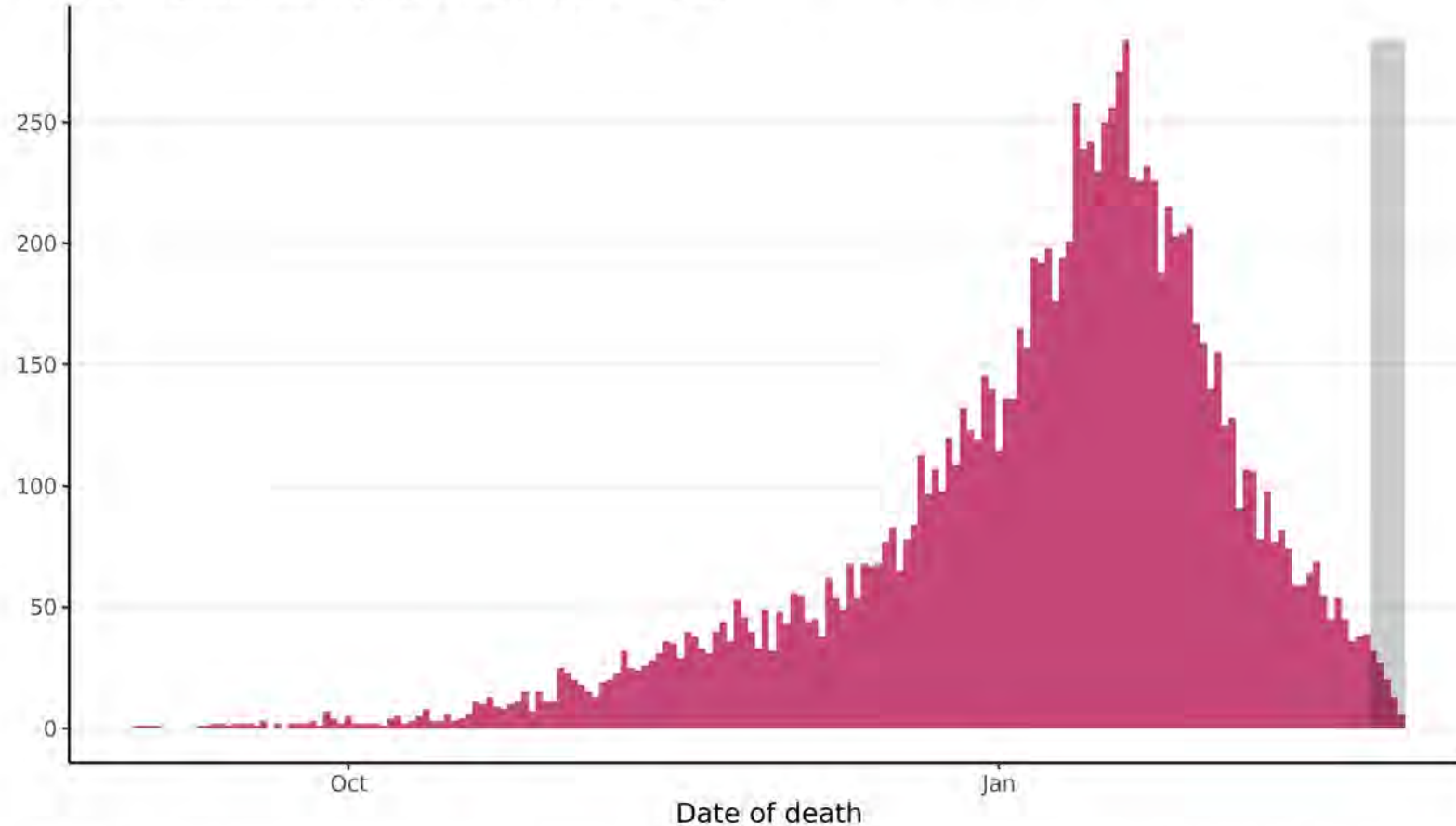

**Source:** UK Coronavirus Dashboard, from 01 September 2020 to 27 February 2021. Produced by Joint Biosecurity Centre.

**Note:** Data on COVID-19 associated deaths in England are produced by Public Health England (PHE) from multiple sources linked to confirmed case data. Deaths newly reported each day cover the 24 hours up to 5pm on the previous day. The most recent 5 days' worth of data include incomplete data and therefore provide an inaccurate projection for the number of cases and associated case rates in an area or region.

# Hospital metrics: Buckinghamshire, Oxfordshire and Berkshire West

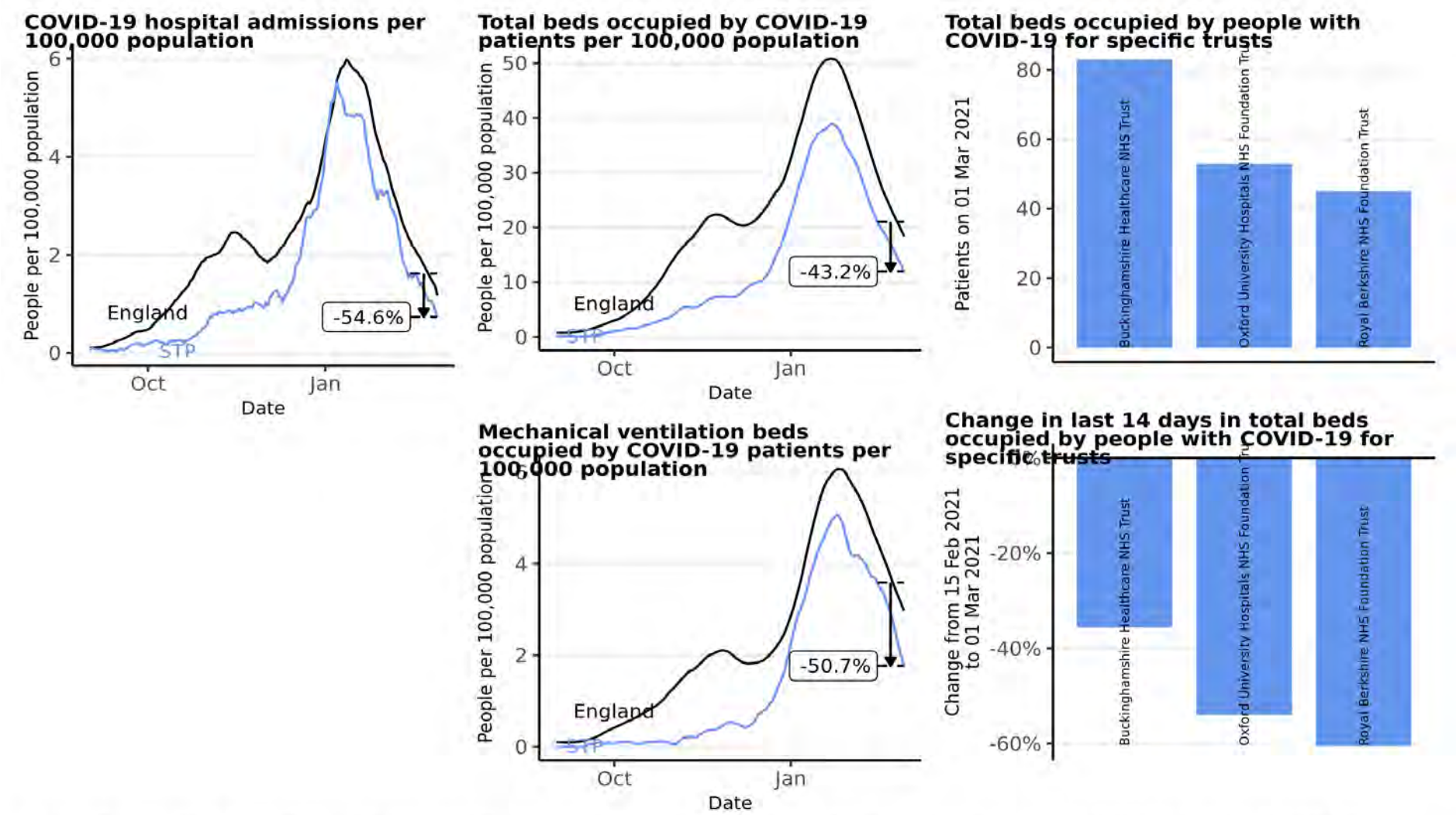

**Source:** Data from NHS COVID-19 Hospital Activity publications, <https://www.england.nhs.uk/statistics/statistical-work-areas/covid-19-hospital-activity>, from 01 September 2020 to 01 March 2021. Time series plots use 7 day rolling averages across data. Vertical arrows show the percentage change for that STP in the last 14 days, with the percentage given. Produced by Joint Biosecurity Centre.



# Hospital metrics: Frimley Health and Care ICS

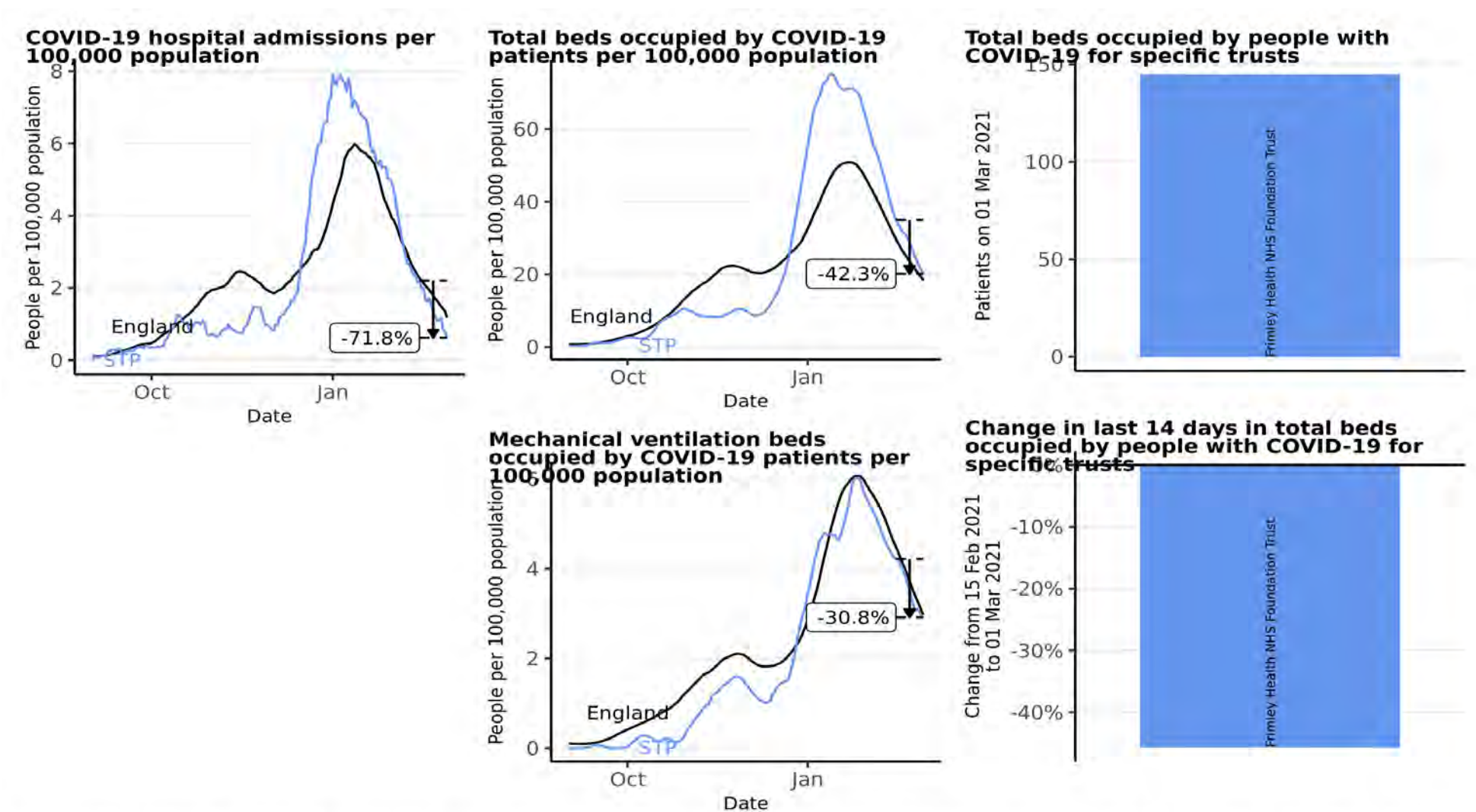

**Source:** Data from NHS COVID-19 Hospital Activity publications, <https://www.england.nhs.uk/statistics/statistical-work-areas/covid-19-hospital-activity>, from 01 September 2020 to 01 March 2021. Time series plots use 7 day rolling averages across data. Vertical arrows show the percentage change for that STP in the last 14 days, with the percentage given. Produced by Joint Biosecurity Centre.

# Hospital metrics: Hampshire and the Isle of Wight

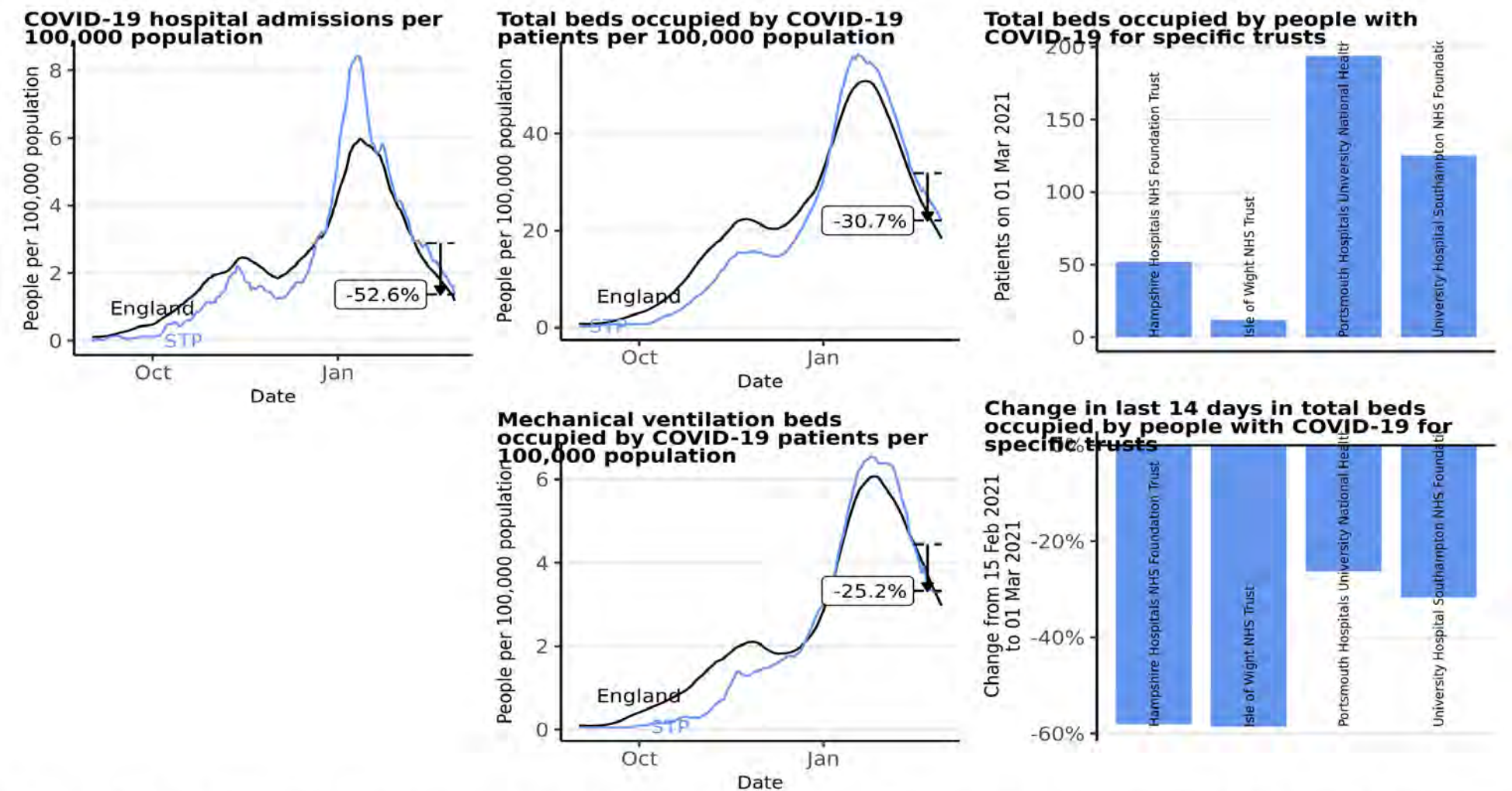

**Source:** Data from NHS COVID-19 Hospital Activity publications, <https://www.england.nhs.uk/statistics/statistical-work-areas/covid-19-hospital-activity>, from 01 September 2020 to 01 March 2021. Time series plots use 7 day rolling averages across data. Vertical arrows show the percentage change for that STP in the last 14 days, with the percentage given. Produced by Joint Biosecurity Centre.

# Hospital metrics: Kent and Medway

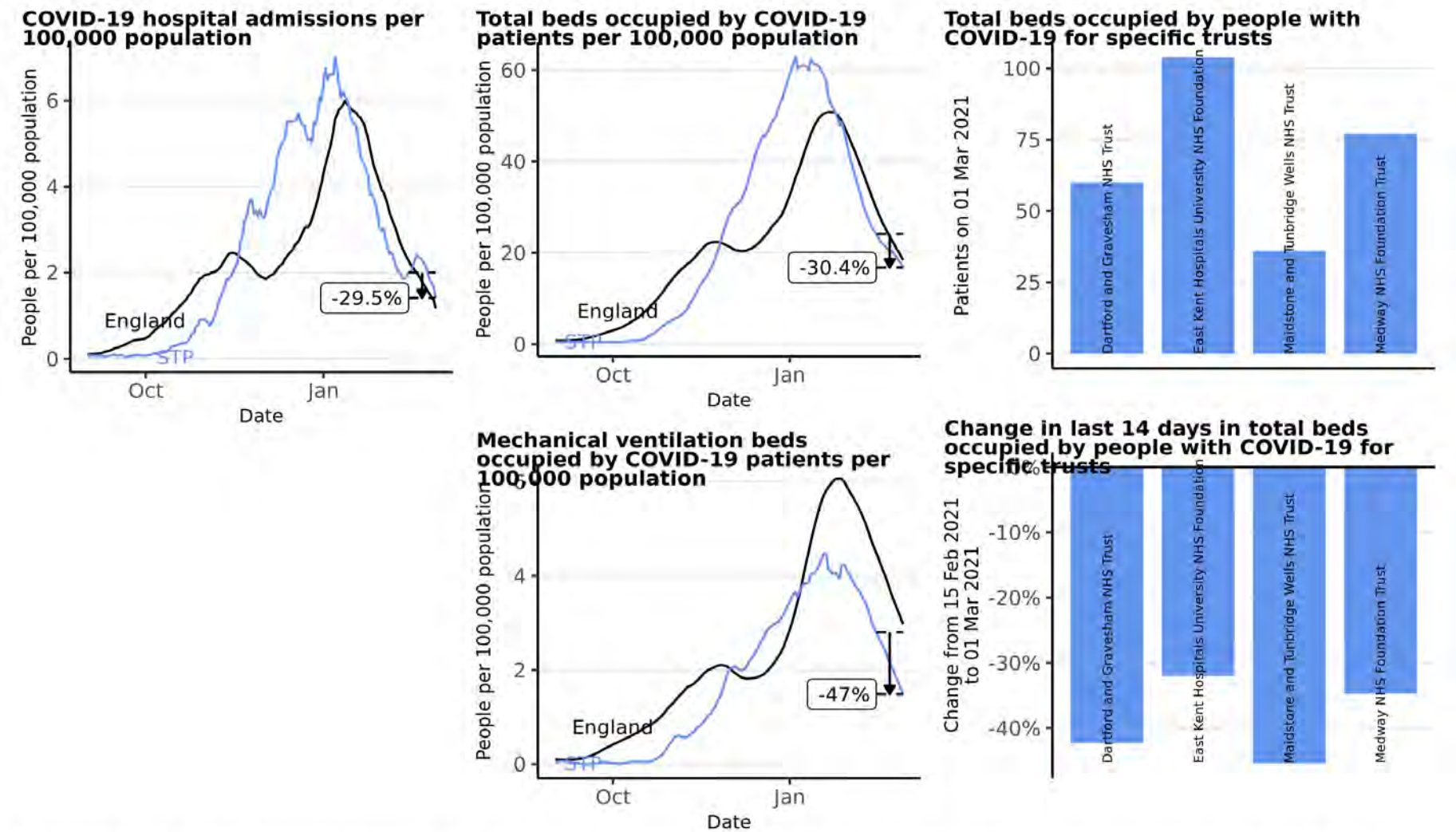

**Source:** Data from NHS COVID-19 Hospital Activity publications, <https://www.england.nhs.uk/statistics/statistical-work-areas/covid-19-hospital-activity>, from 01 September 2020 to 01 March 2021. Time series plots use 7 day rolling averages across data. Vertical arrows show the percentage change for that STP in the last 14 days, with the percentage given. Produced by Joint Biosecurity Centre.



# Hospital metrics: Surrey Heartlands Health and Care Partnership

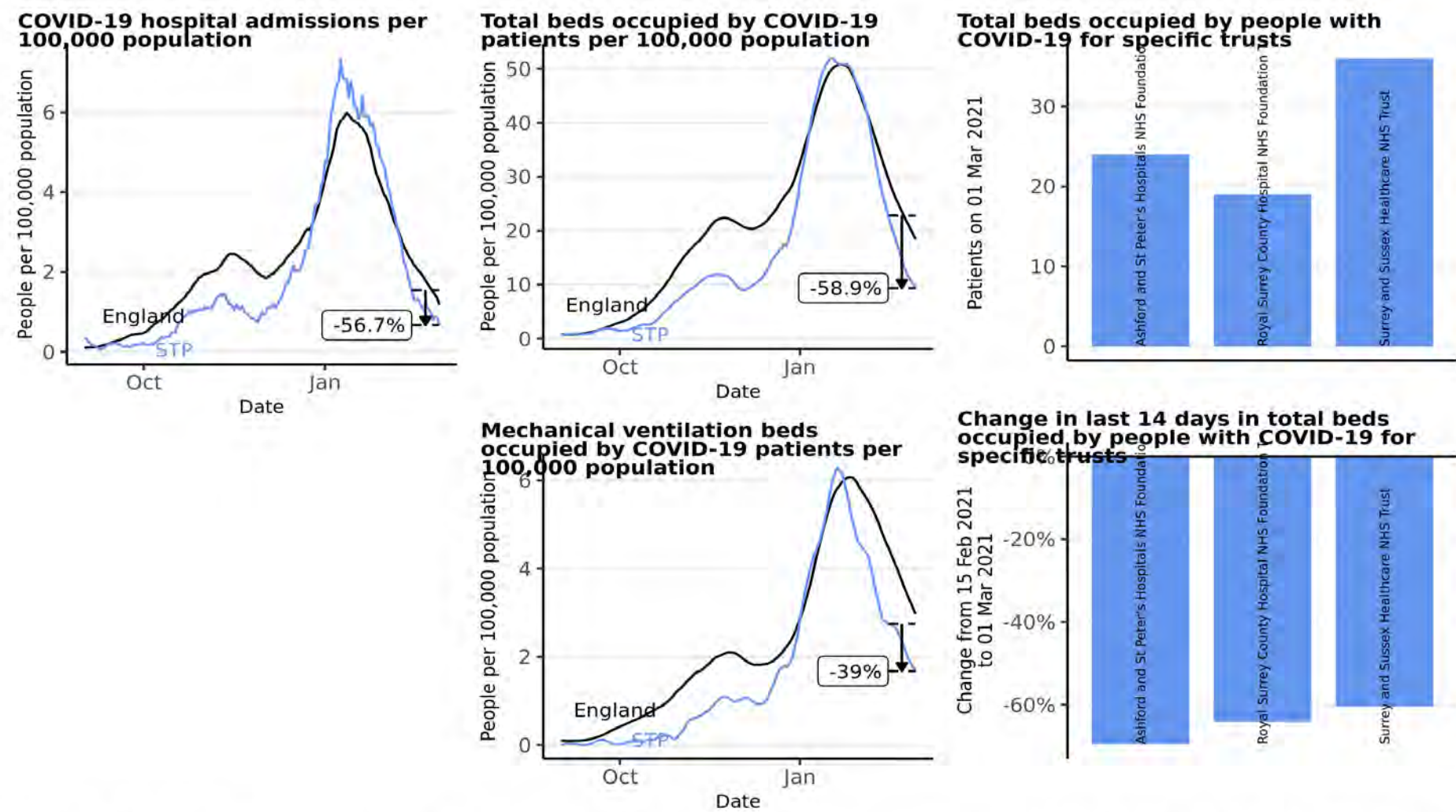

**Source:** Data from NHS COVID-19 Hospital Activity publications, <https://www.england.nhs.uk/statistics/statistical-work-areas/covid-19-hospital-activity>, from 01 September 2020 to 01 March 2021. Time series plots use 7 day rolling averages across data. Vertical arrows show the percentage change for that STP in the last 14 days, with the percentage given. Produced by Joint Biosecurity Centre.



# Hospital metrics: Sussex and East Surrey Health and Care Partnership

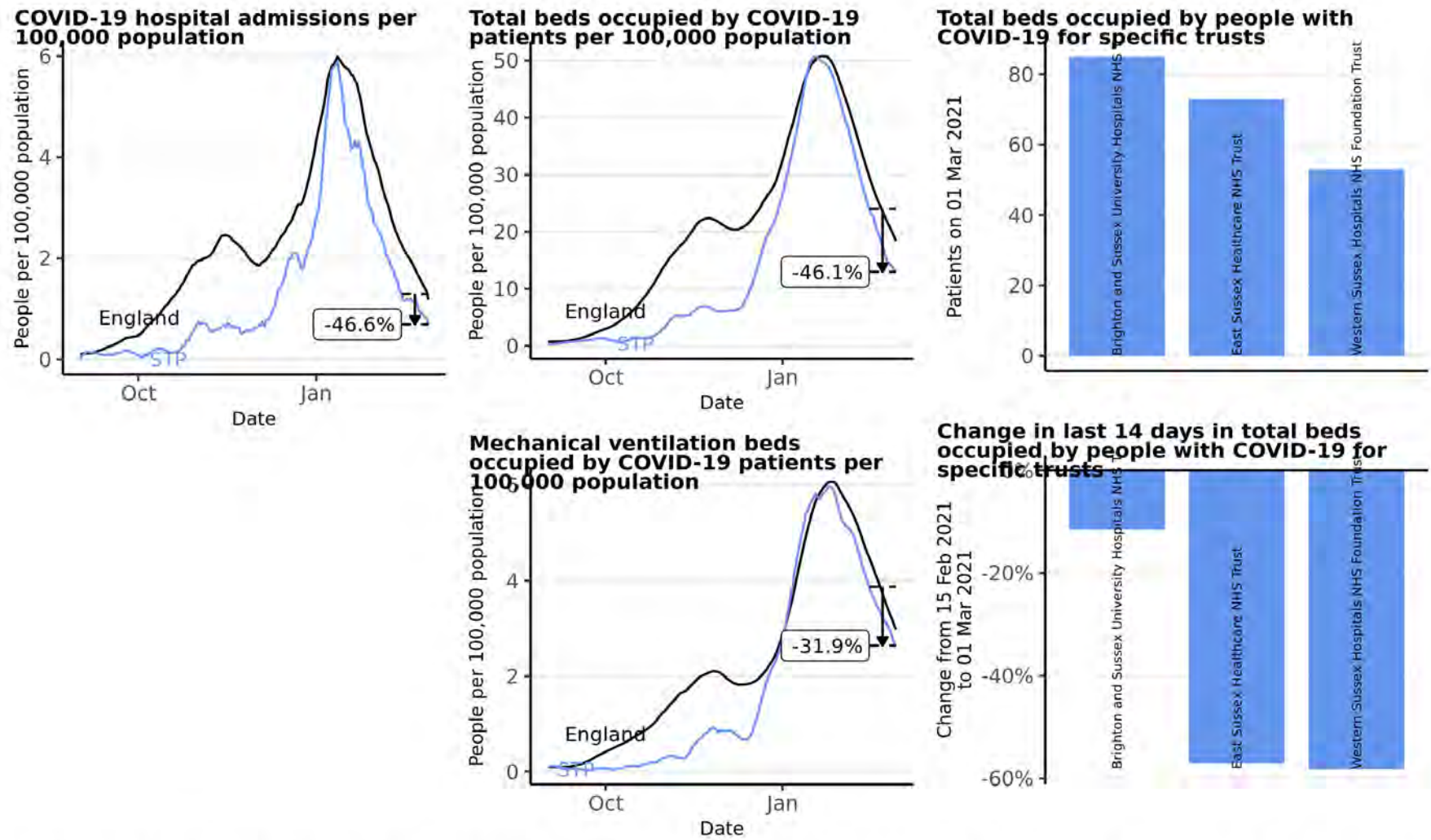

**Source:** Data from NHS COVID-19 Hospital Activity publications, <https://www.england.nhs.uk/statistics/statistical-work-areas/covid-19-hospital-activity>, from 01 September 2020 to 01 March 2021. Time series plots use 7 day rolling averages across data. Vertical arrows show the percentage change for that STP in the last 14 days, with the percentage given. Produced by Joint Biosecurity Centre.

# South East | Berkshire

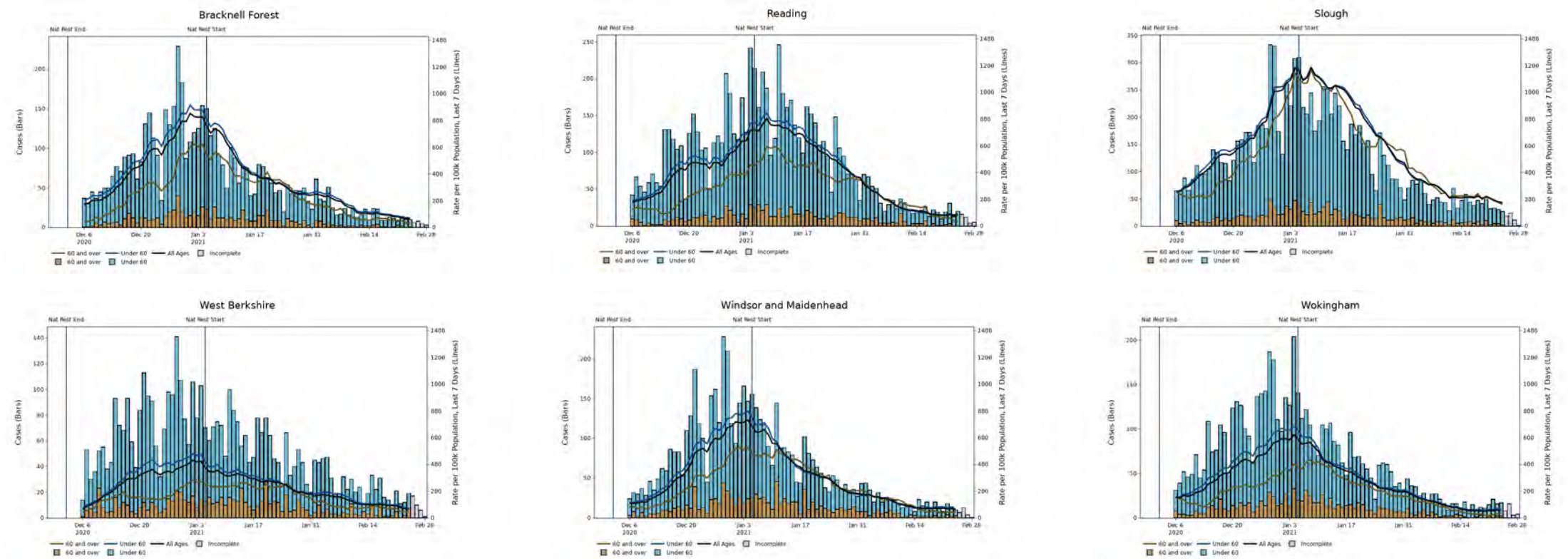

**Note:** Up to the most recent 4 days' worth of data include incomplete data and therefore provide an inaccurate projection for the number of cases and associated case rates in an area or region.

# South East | Buckinghamshire

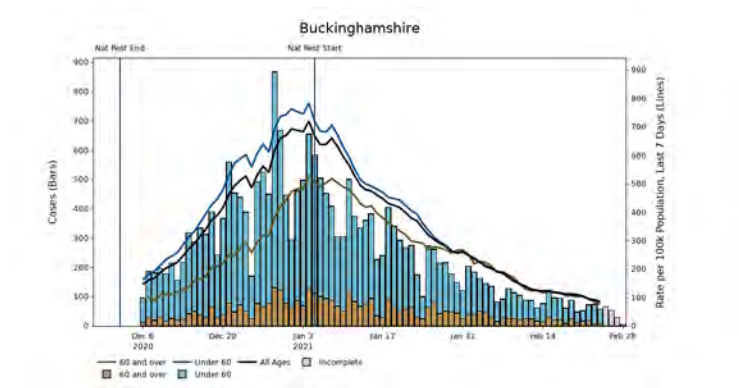

**Note:** Up to the most recent 4 days' worth of data include incomplete data and therefore provide an inaccurate projection for the number of cases and associated case rates in an area or region.

# South East | East and West Sussex, and Brighton and Hove

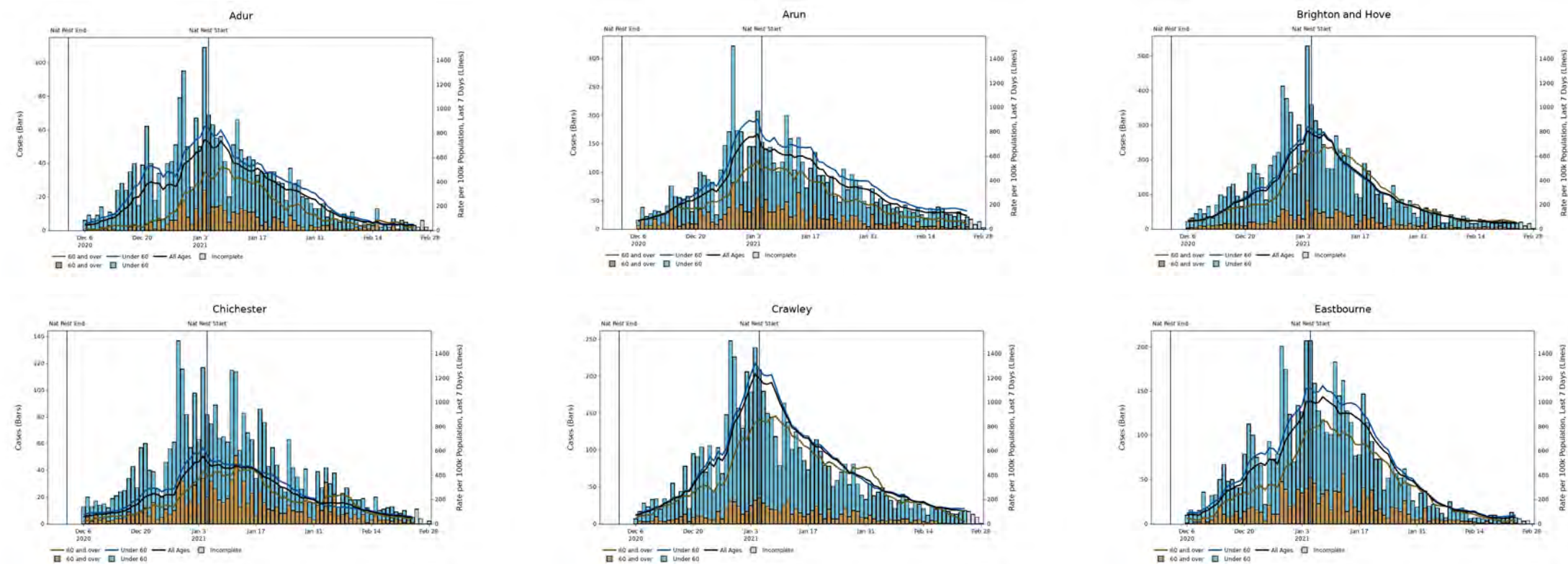

**Note:** Up to the most recent 4 days' worth of data include incomplete data and therefore provide an inaccurate projection for the number of cases and associated case rates in an area or region.



# South East | East and West Sussex, and Brighton and Hove

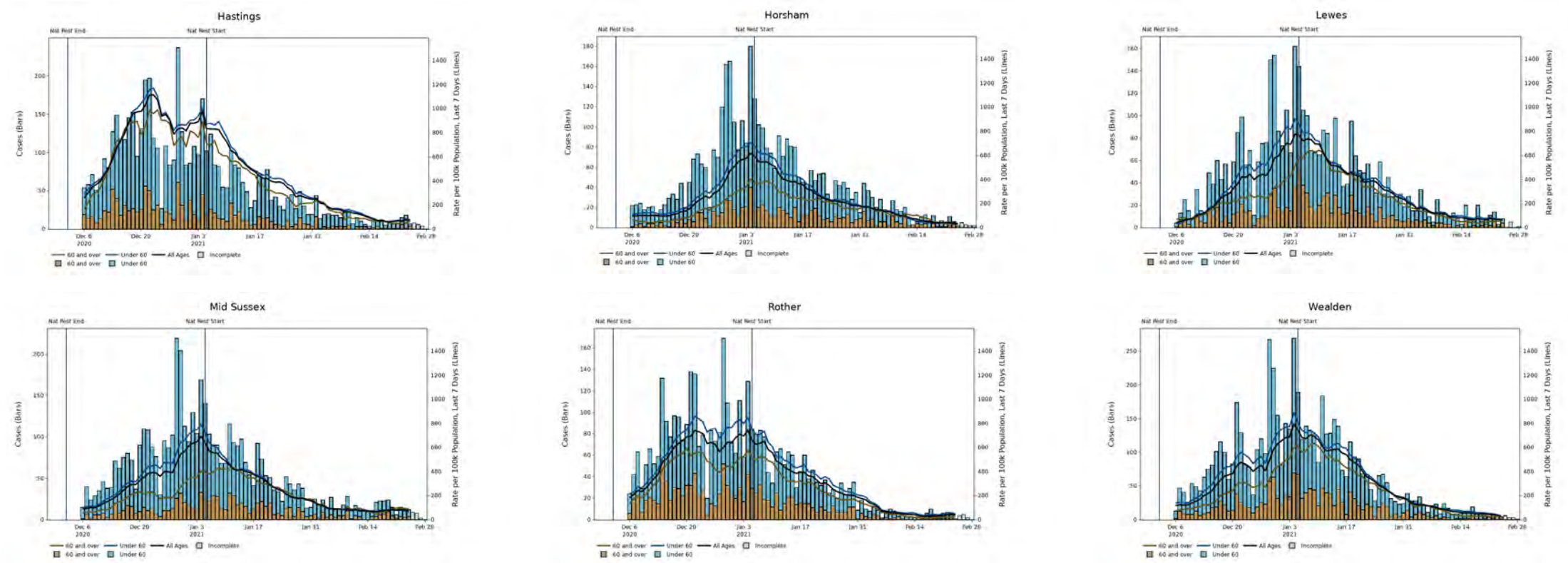

**Note:** Up to the most recent 4 days' worth of data include incomplete data and therefore provide an inaccurate projection for the number of cases and associated case rates in an area or region.

# South East | East and West Sussex, and Brighton and Hove

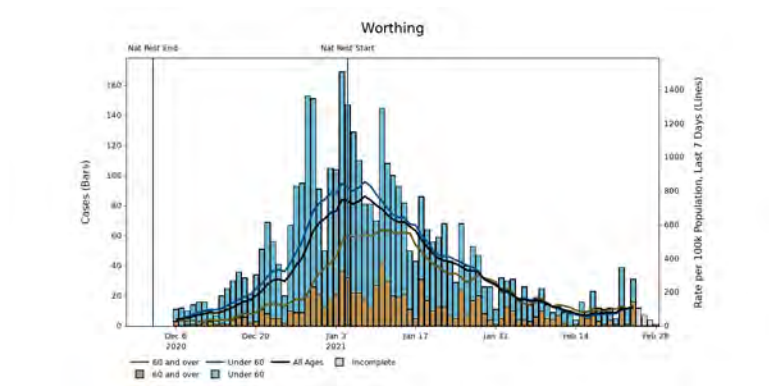

**Note:** Up to the most recent 4 days' worth of data include incomplete data and therefore provide an inaccurate projection for the number of cases and associated case rates in an area or region.

# South East | Hampshire, Portsmouth, Southampton and the Isle of Wight

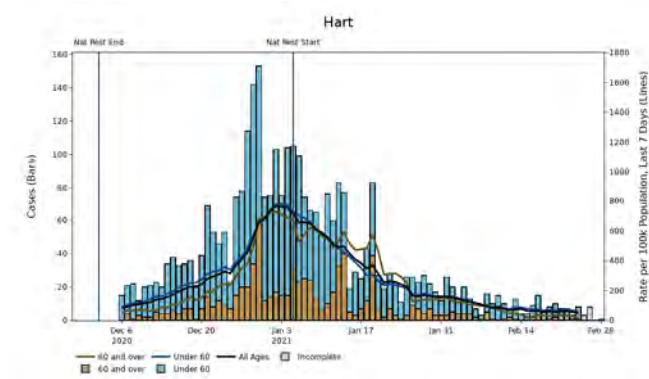
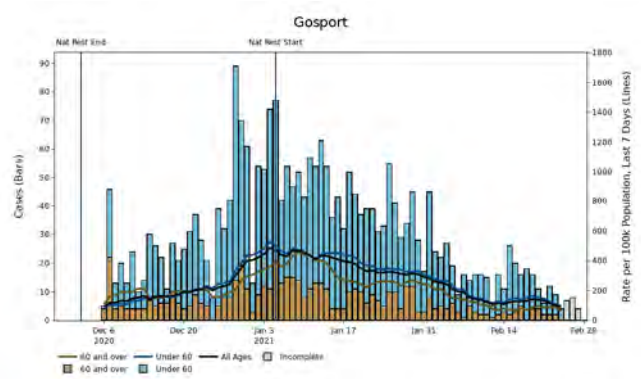
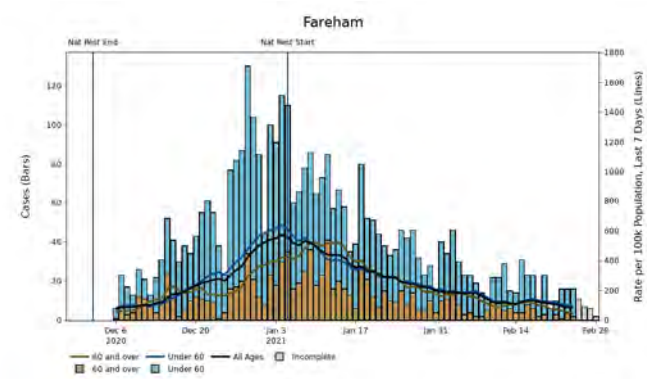
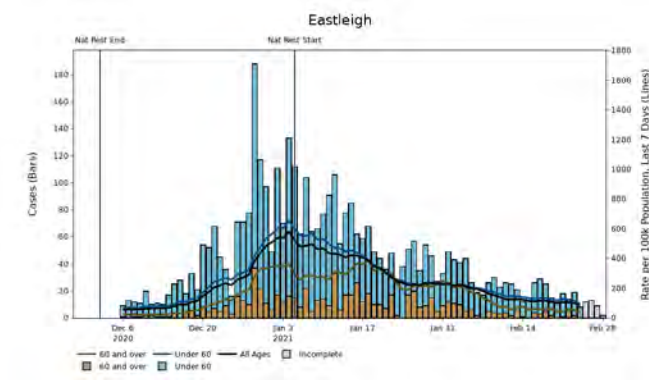
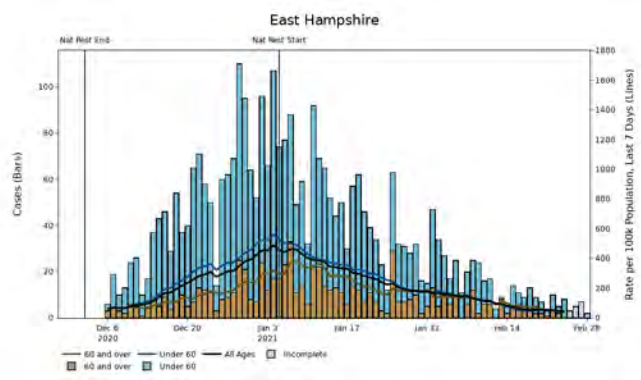
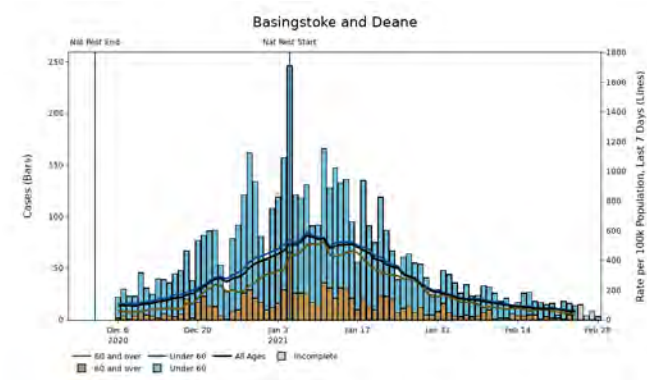

**Note:** Up to the most recent 4 days' worth of data include incomplete data and therefore provide an inaccurate projection for the number of cases and associated case rates in an area or region.

# South East | Hampshire, Portsmouth, Southampton and the Isle of Wight

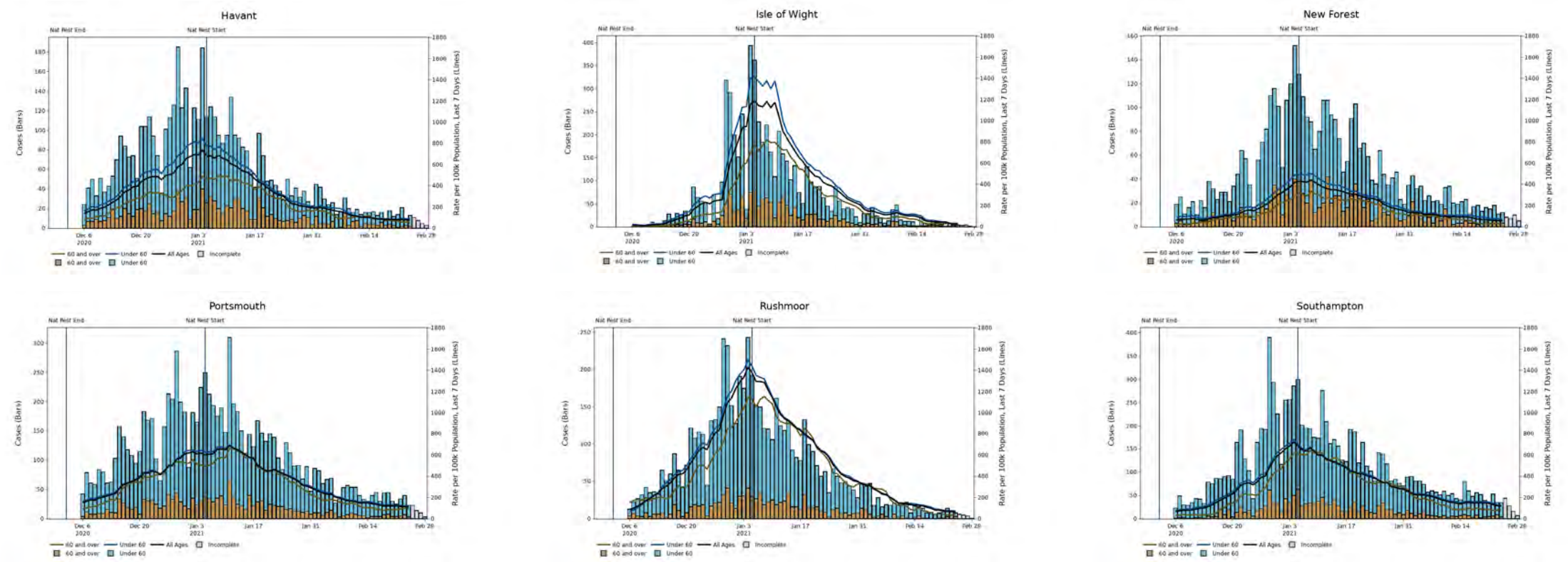

**Note:** Up to the most recent 4 days' worth of data include incomplete data and therefore provide an inaccurate projection for the number of cases and associated case rates in an area or region.



# South East | Hampshire, Portsmouth, Southampton and the Isle of Wight

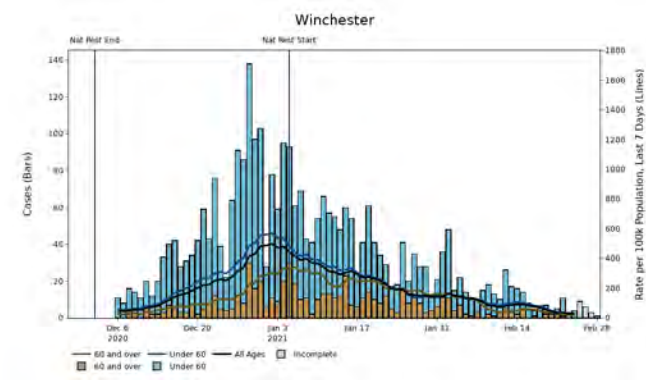
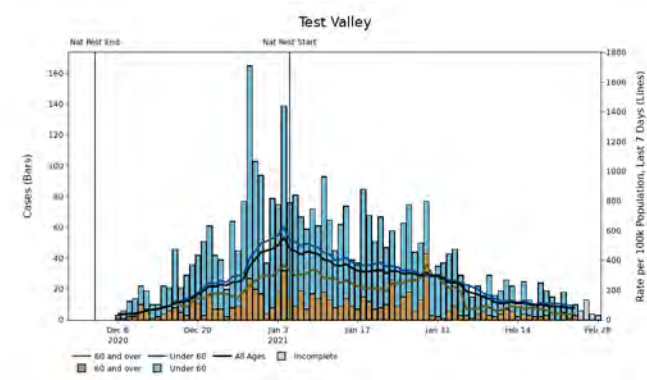

# South East | Kent and Medway

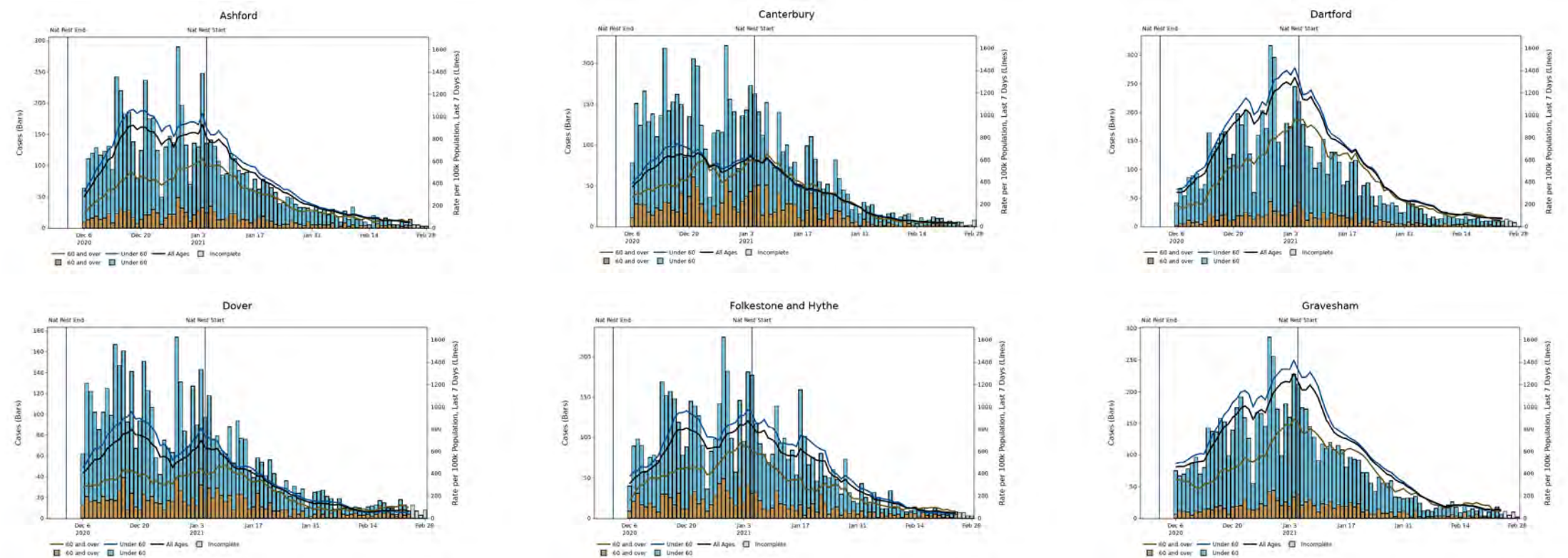

**Note:** Up to the most recent 4 days' worth of data include incomplete data and therefore provide an inaccurate projection for the number of cases and associated case rates in an area or region.

# South East | Kent and Medway

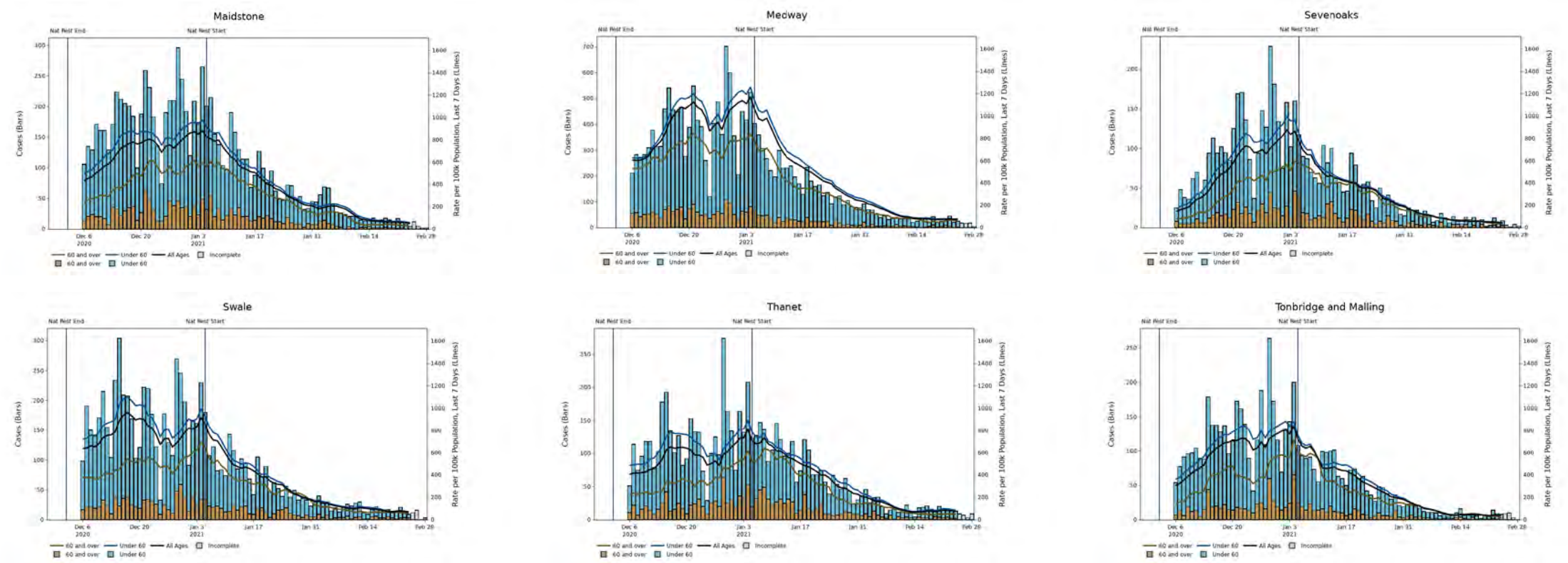

**Note:** Up to the most recent 4 days' worth of data include incomplete data and therefore provide an inaccurate projection for the number of cases and associated case rates in an area or region.

# South East | Kent and Medway

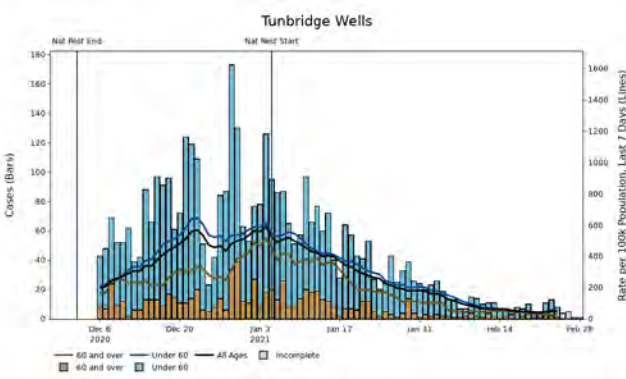

**Note:** Up to the most recent 4 days' worth of data include incomplete data and therefore provide an inaccurate projection for the number of cases and associated case rates in an area or region.



# South East | Oxfordshire

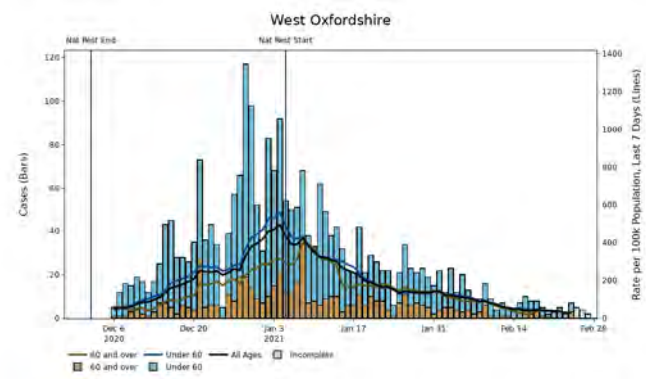
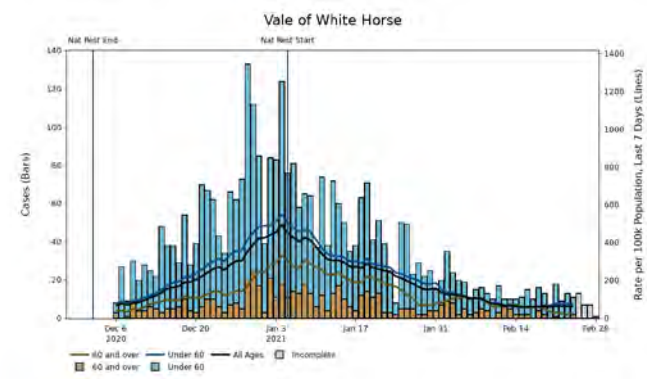
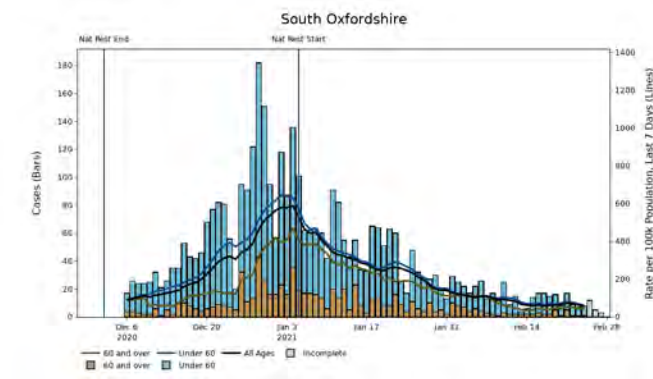
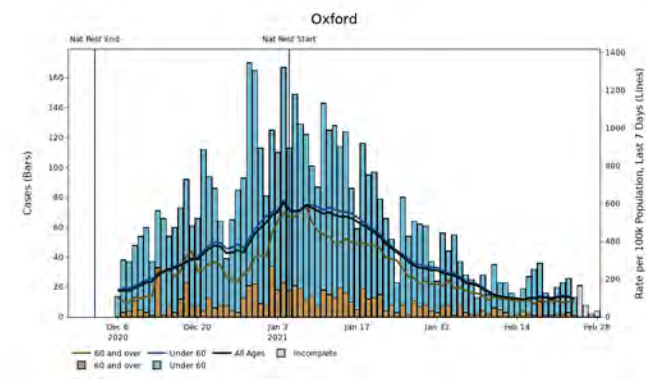
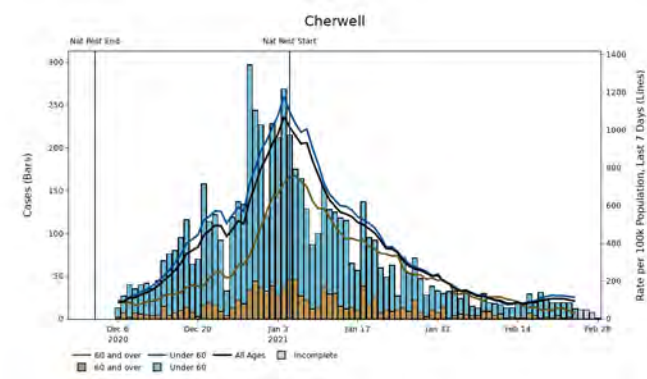

**Note:** Up to the most recent 4 days' worth of data include incomplete data and therefore provide an inaccurate projection for the number of cases and associated case rates in an area or region.

# South East | Surrey

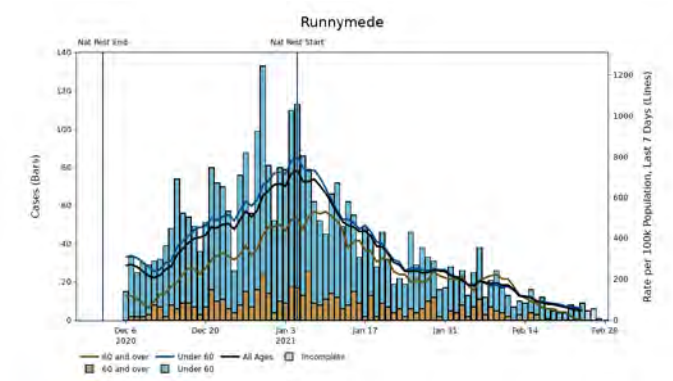
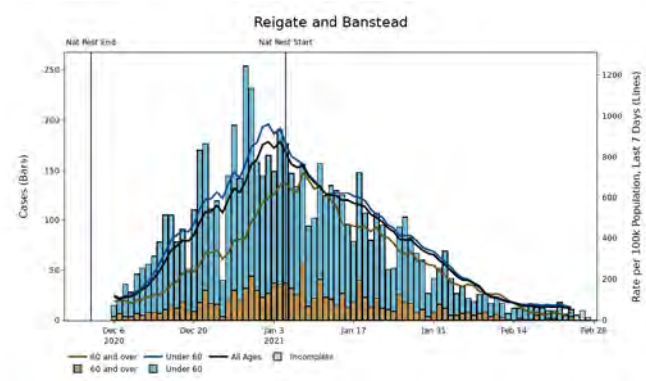
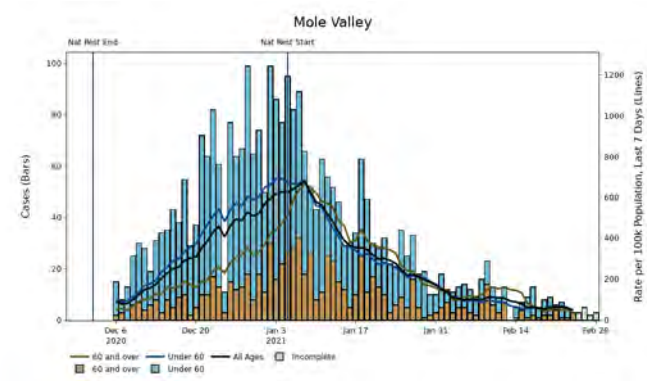
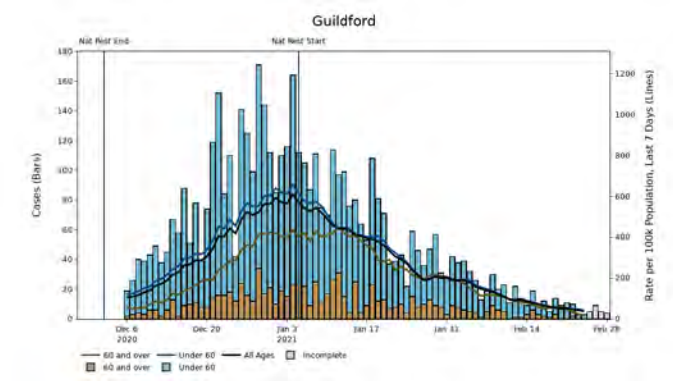
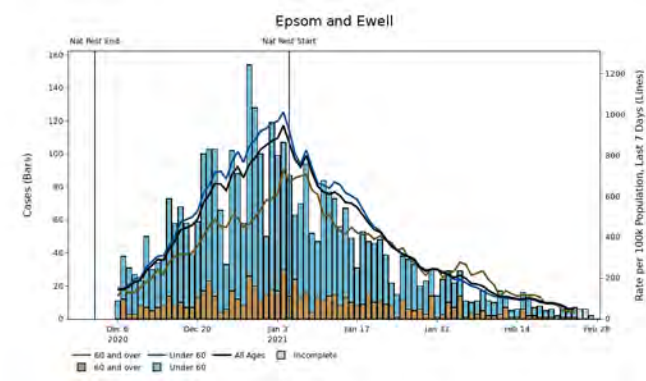
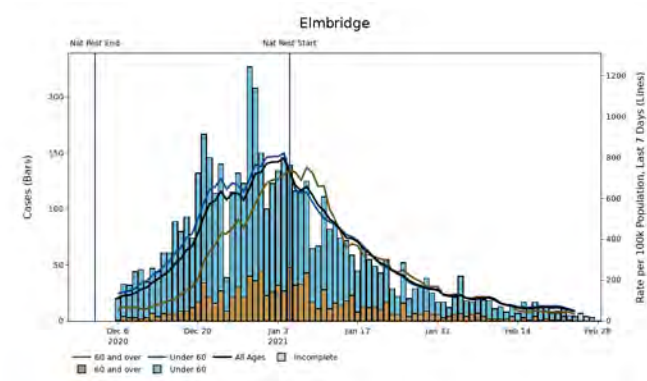

**Note:** Up to the most recent 4 days' worth of data include incomplete data and therefore provide an inaccurate projection for the number of cases and associated case rates in an area or region.

# South East | Surrey

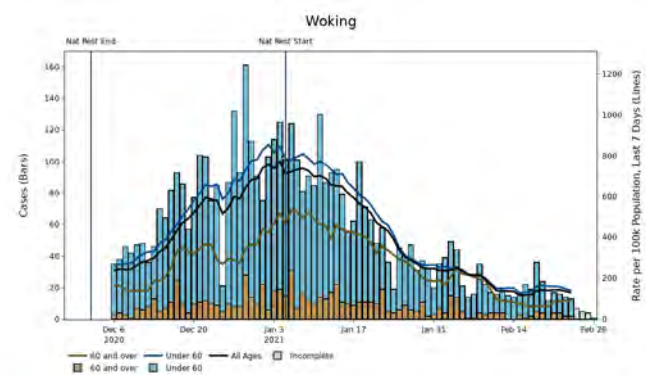
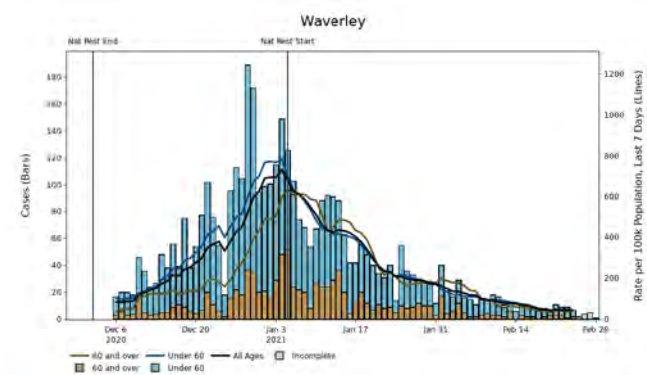
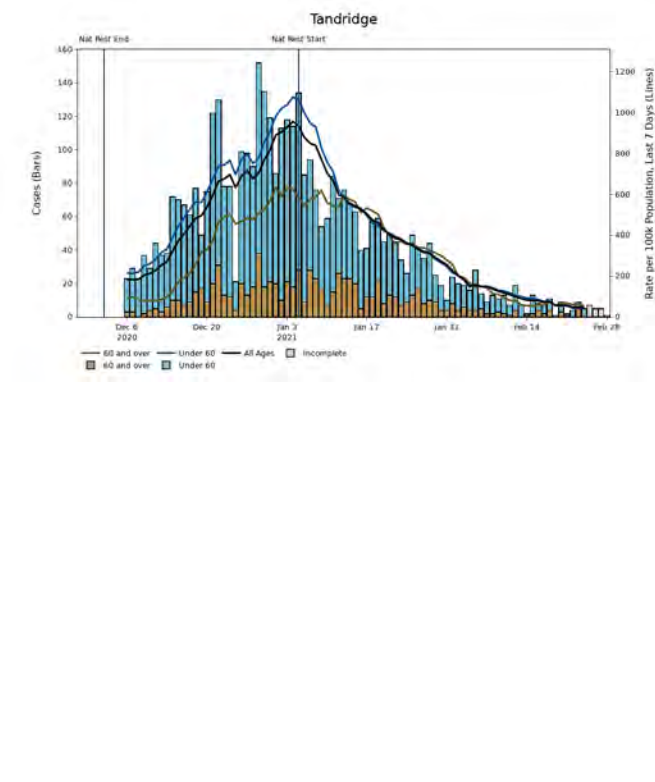
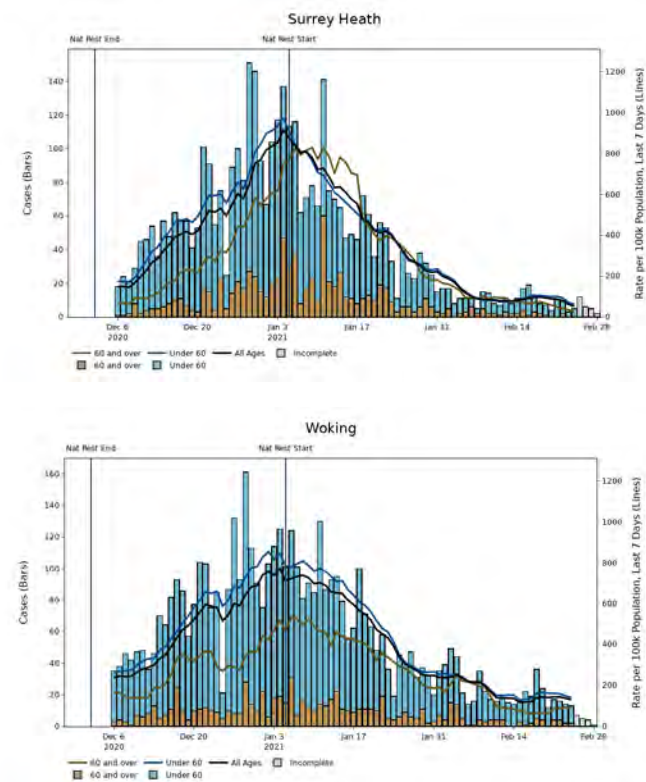
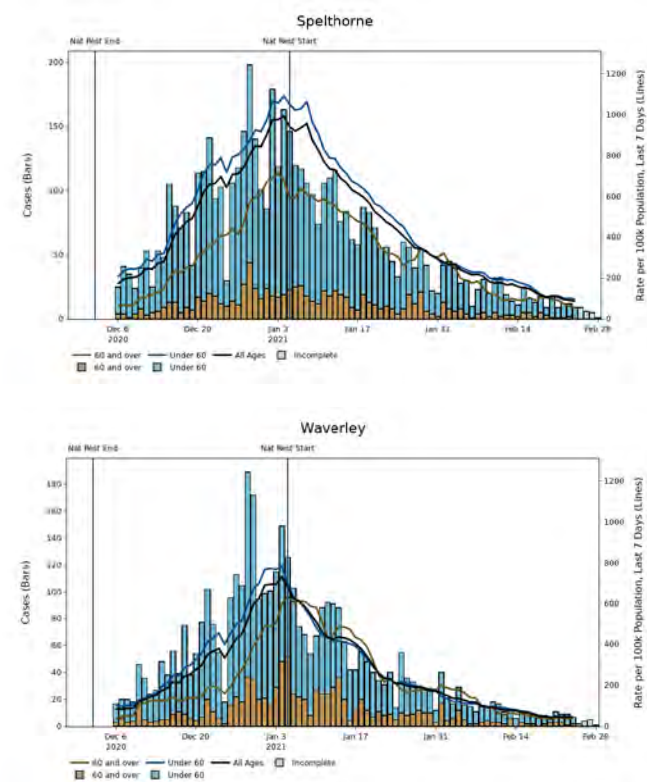

**Note:** Up to the most recent 4 days' worth of data include incomplete data and therefore provide an inaccurate projection for the number of cases and associated case rates in an area or region.

# South West



# South West Summary

Region(s) of interest	Population ('000)	Confirmed cases (last 7 days)	Community outbreaks (last 7 days)	Indicator 1: Case rate per 100,000 population (weekly)	Indicator 2: Case rate per 100,000 population aged 60 years and over (weekly)	Indicator 3: Percentage change in case rate per 100,000 from previous week	Indicator 4: Percentage individuals test positive (weekly) %	Individuals tested per 100,000 population (seven day moving average)
Bath and North East Somerset, Wiltshire, and Swindon	915	737	2	80 ↓ -8	47 ↓ -18	-9	4 ↔ 0	345.3
Bristol, North Somerset and South Gloucestershire	964	772	4	80 ↓ -31	44 ↓ -29	-28	3 ↔ 0	484.1
Cornwall and Isles of Scilly	572	165	0	29 ↓ -13	20 ↓ -14	-31	1 ↓ -1	368.8
Devon, Plymouth and Torbay	1,201	445	3	37 ↓ -11	25 ↔ 0	-23	1 ↔ 0	428.7
Dorset and Bournemouth, Christchurch and Poole	774	554	2	72 ↓ -38	43 ↓ -35	-35	3 ↓ -2	403.9
Gloucestershire	637	276	0	43 ↓ -12	29 ↓ -2	-22	2 ↔ 0	378.2
Somerset	562	374	2	66 ↓ -4	37 ↓ -11	-6	2 ↔ 0	425.9
<b>South West</b>	<b>5,625</b>	<b>3,323</b>	<b>13</b>	<b>59 ↓ -17</b>	<b>35 ↓ -15</b>	<b>-22</b>	<b>2 ↔ 0</b>	<b>409.1</b>

**Note:** Data from Public Health England, Outbreak Surveillance Team. Data is for the seven-day period from 18 February 2021 to 24 February 2021. The most recent 4 days' worth of data include incomplete data and therefore provide an inaccurate projection for the number of cases and associated case rates in an area or region. Trend arrows indicate whether there has been an increase or decrease compared to the same point 7 days ago (17 February 2021).

# South West regional case numbers, testing numbers and positivity, 01 Oct to 28 Feb 2021

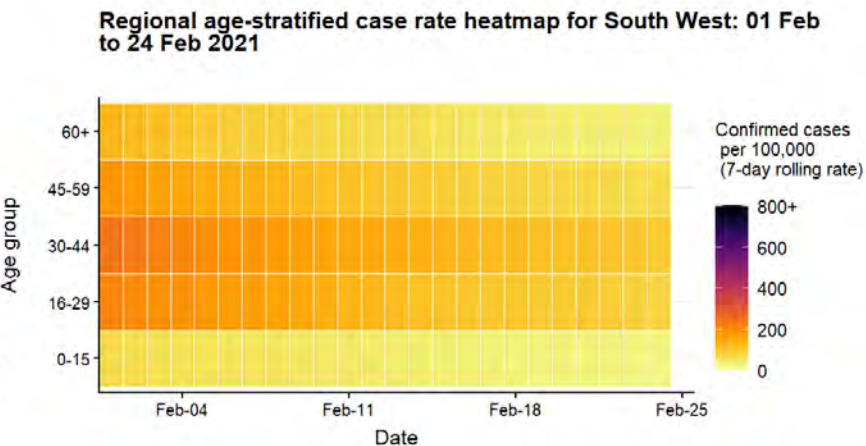
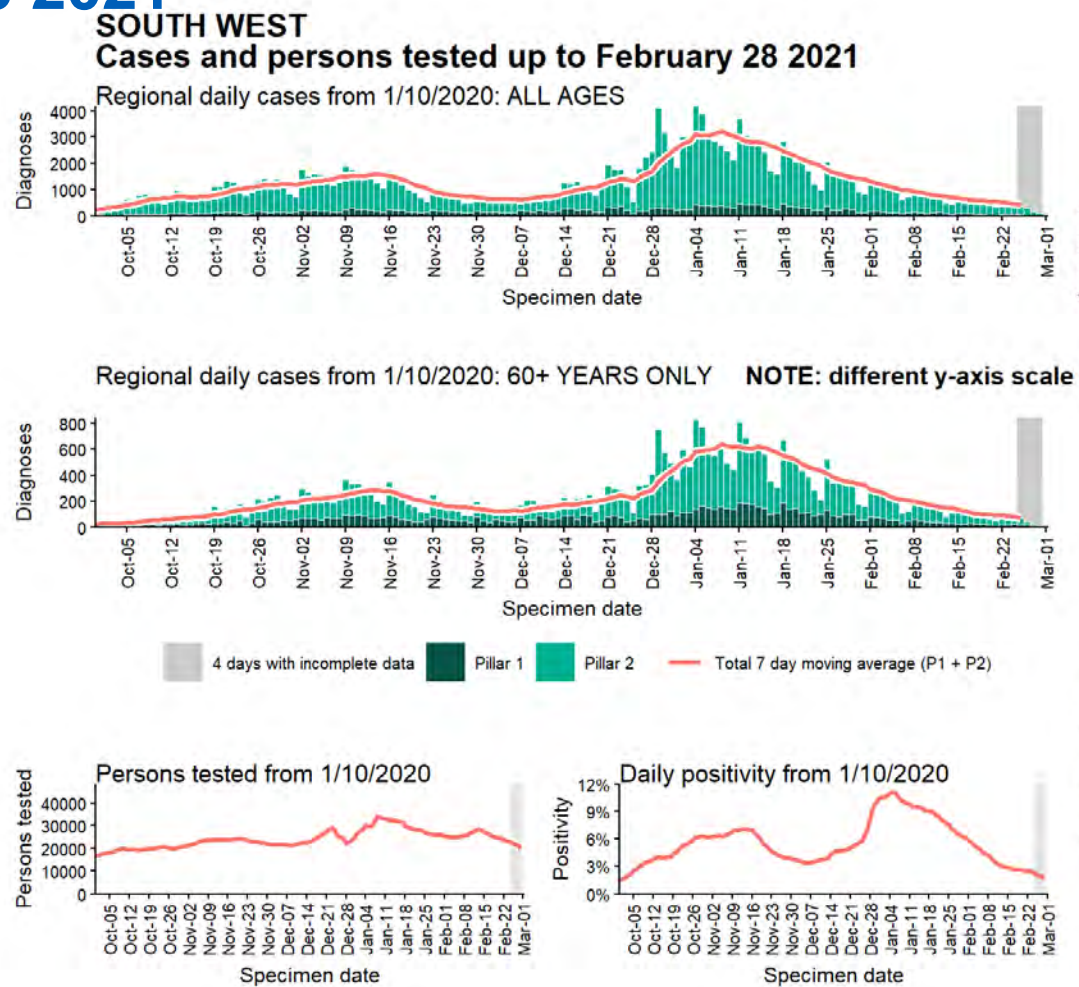

Data from SGSS. Produced by Outbreak Surveillance Team, PHE

# South West regional summary

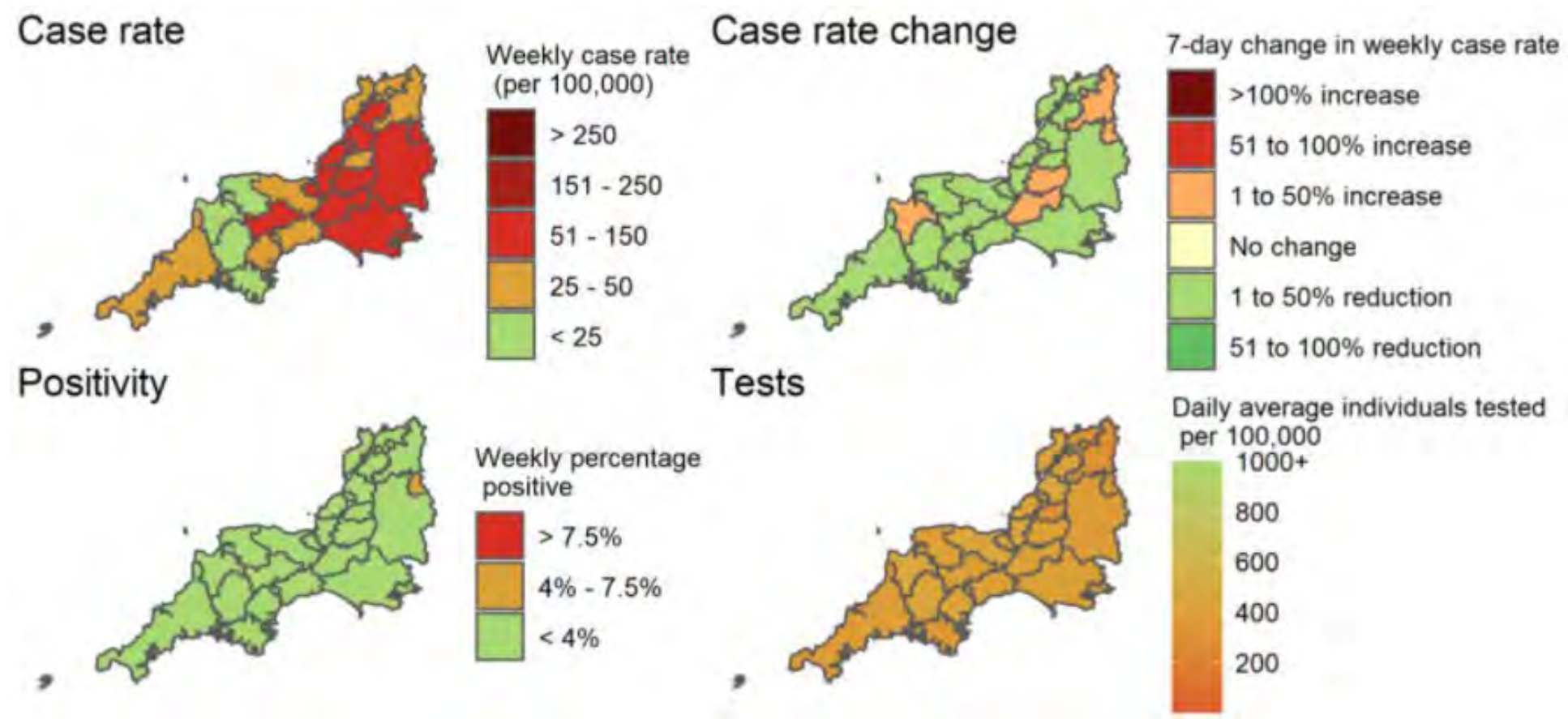

Due to the reporting delays for comparison between Local Authorities the most recent 4 days are excluded from the calculations of rates and moving averages. Data for specimens taken/outbreaks reported is between February 18 2021 and February 24 2021 (7 day) and the change with the previous 7-day period demonstrate how figures compare to the equivalent figure as of February 17 2021.

Produced by Outbreak Surveillance Team, PHE  
Contains National Statistics data © Crown copyright and database right 2021

# South West: COVID-19 hospital admissions and inpatients

## DAILY NUMBERS OF COVID-19 PATIENTS ADMITTED TO HOSPITAL

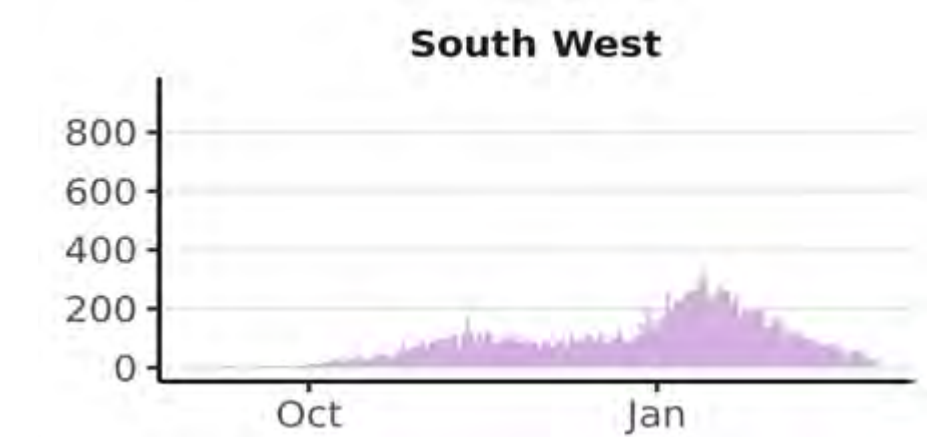

*NOTE: Hospital admissions include both patients admitted with confirmed COVID-19 and inpatients newly diagnosed with COVID-19.*

**Source:** NHS England & Improvement COVID-19 Hospital Activity Data, from 01 September 2020 to 28 February 2021. Produced by Joint Biosecurity Centre.

## DAILY COUNT OF CONFIRMED COVID-19 PATIENTS IN HOSPITAL AT 8AM

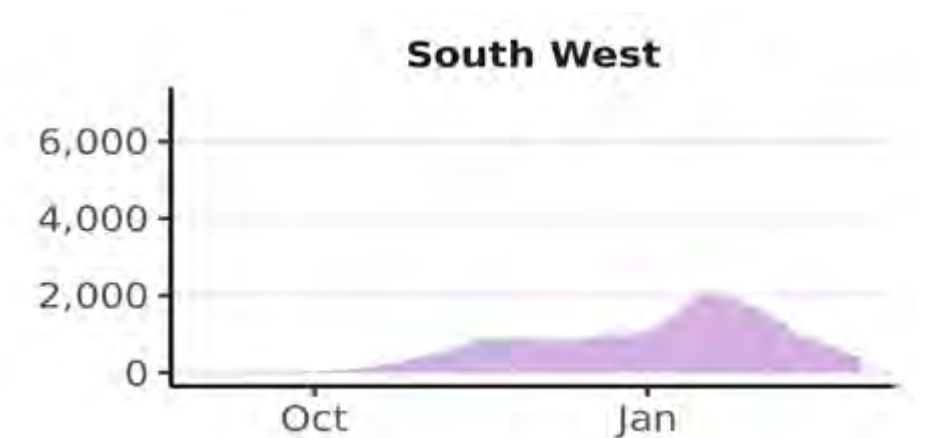

*NOTE: graph shows bed occupancy, not new admissions.*

**Source:** NHS England & Improvement COVID-19 Hospital Activity Data, from 01 September 2020 to 01 March 2021. Produced by Joint Biosecurity Centre.



## South West: Mortality

Daily deaths within 28 days of positive COVID-19 test in South West

*Grey region indicates where figures are likely to be incomplete.*

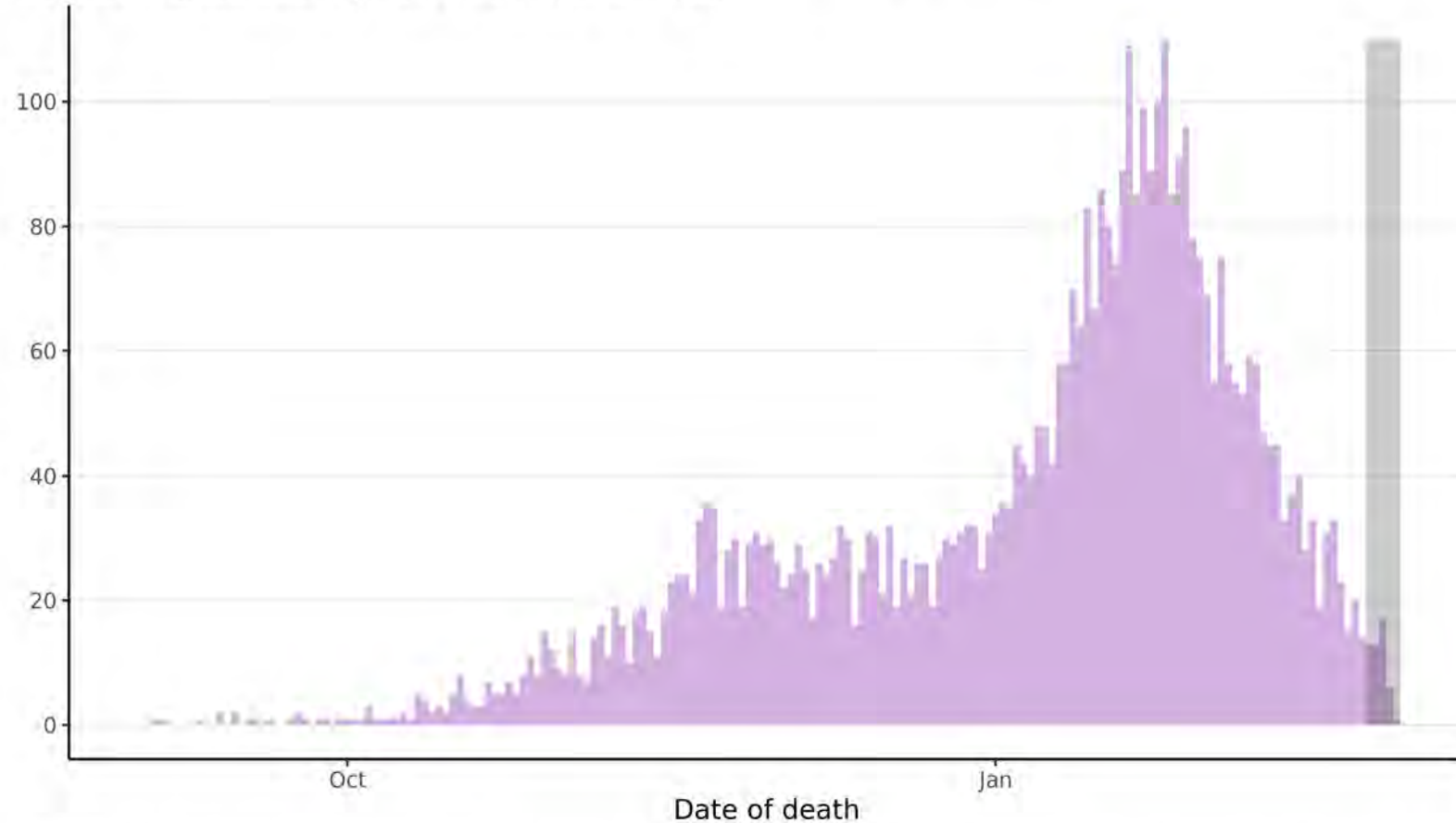

**Source:** UK Coronavirus Dashboard, from 01 September 2020 to 27 February 2021. Produced by Joint Biosecurity Centre.

**Note:** Data on COVID-19 associated deaths in England are produced by Public Health England (PHE) from multiple sources linked to confirmed case data. Deaths newly reported each day cover the 24 hours up to 5pm on the previous day. The most recent 5 days' worth of data include incomplete data and therefore provide an inaccurate projection for the number of cases and associated case rates in an area or region.

# Hospital metrics: Bath and North East Somerset, Swindon and Wiltshire

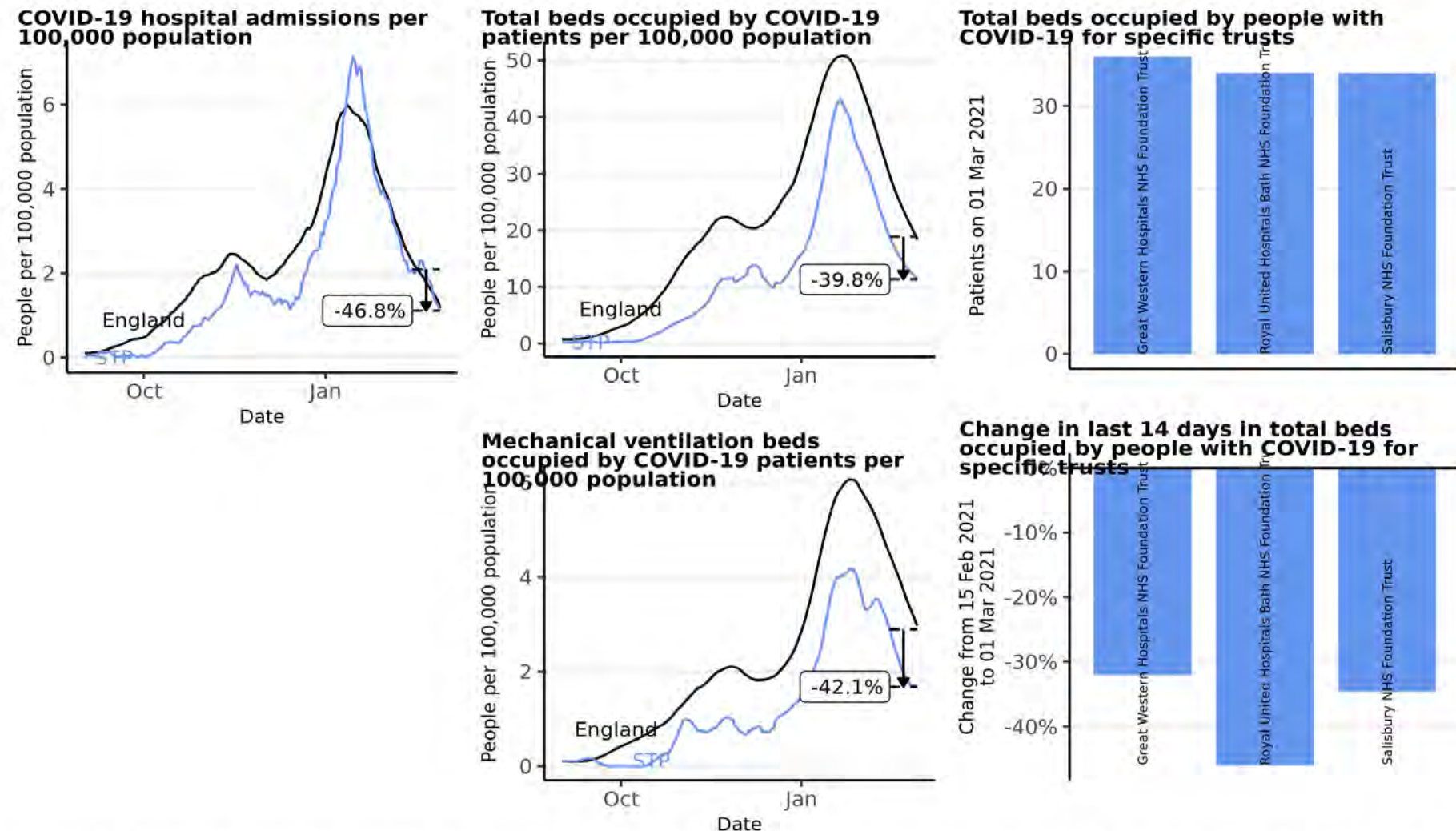

**Source:** Data from NHS COVID-19 Hospital Activity publications, <https://www.england.nhs.uk/statistics/statistical-work-areas/covid-19-hospital-activity>, from 01 September 2020 to 01 March 2021. Time series plots use 7 day rolling averages across data. Vertical arrows show the percentage change for that STP in the last 14 days, with the percentage given. Produced by Joint Biosecurity Centre.

# Hospital metrics: Bristol, North Somerset and South Gloucestershire

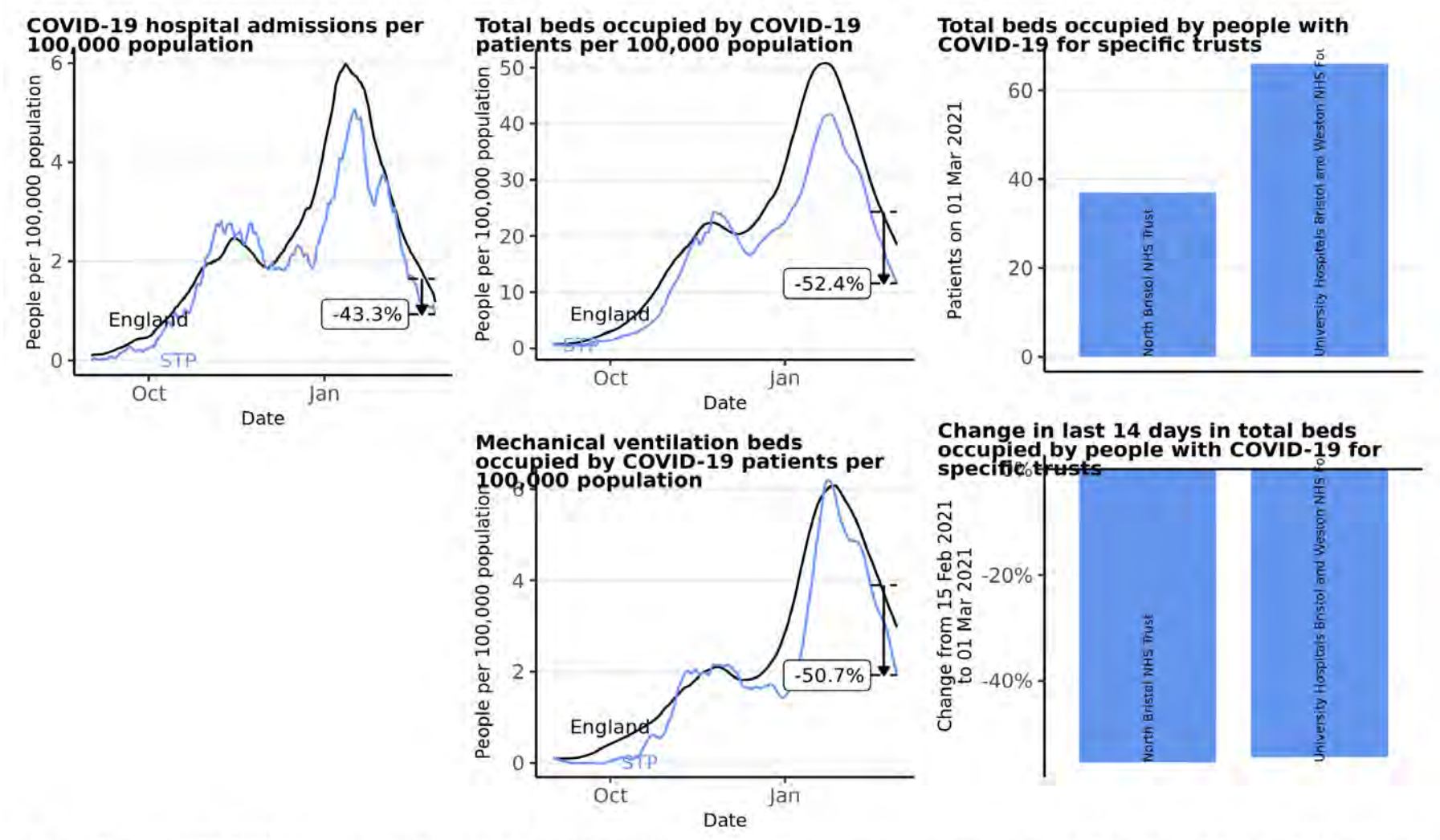

**Source:** Data from NHS COVID-19 Hospital Activity publications, <https://www.england.nhs.uk/statistics/statistical-work-areas/covid-19-hospital-activity>, from 01 September 2020 to 01 March 2021. Time series plots use 7 day rolling averages across data. Vertical arrows show the percentage change for that STP in the last 14 days, with the percentage given. Produced by Joint Biosecurity Centre.



# Hospital metrics: Cornwall and the Isles of Scilly Health and Social Care Partnership

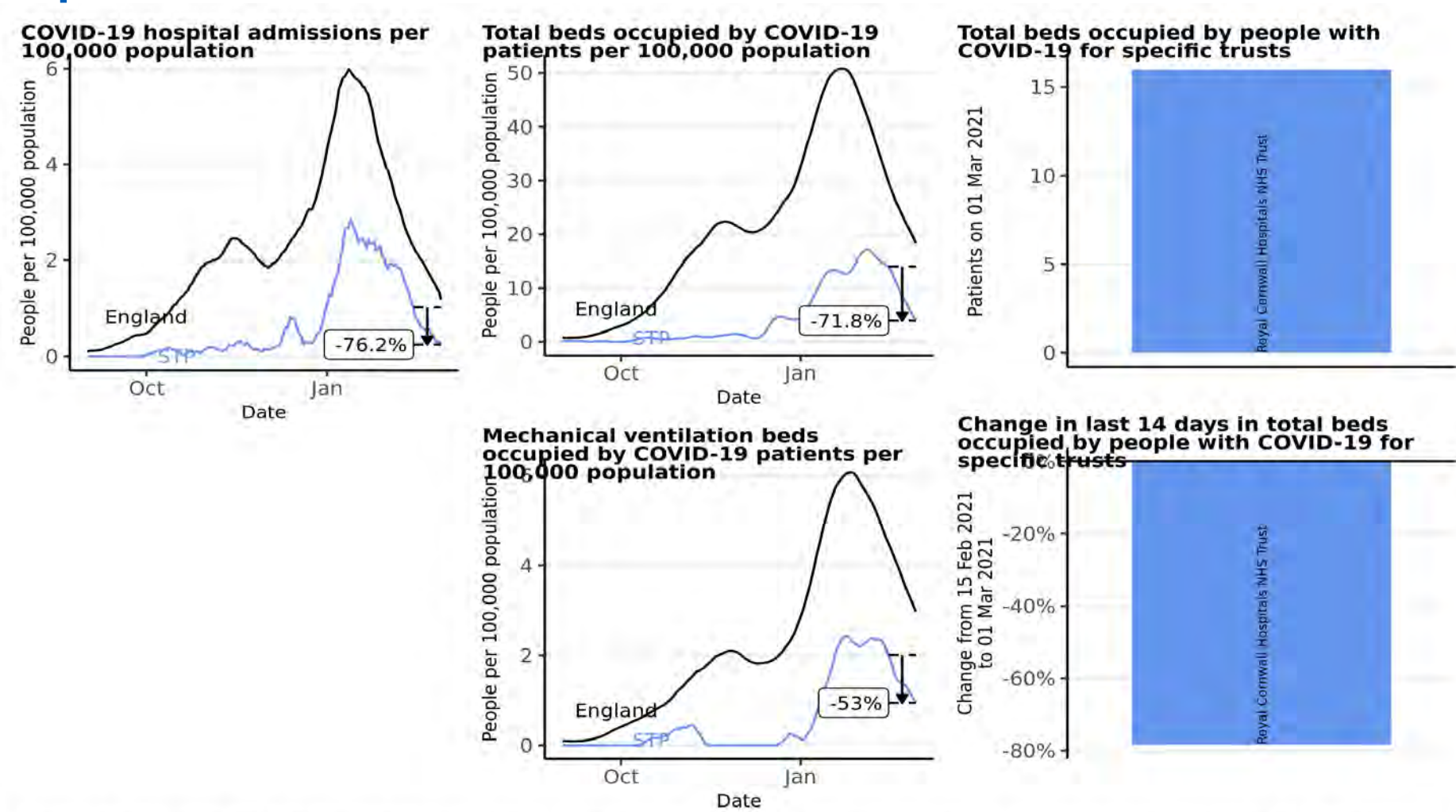

**Source:** Data from NHS COVID-19 Hospital Activity publications, <https://www.england.nhs.uk/statistics/statistical-work-areas/covid-19-hospital-activity>, from 01 September 2020 to 01 March 2021. Time series plots use 7 day rolling averages across data. Vertical arrows show the percentage change for that STP in the last 14 days, with the percentage given. Produced by Joint Biosecurity Centre.



# Hospital metrics: Devon

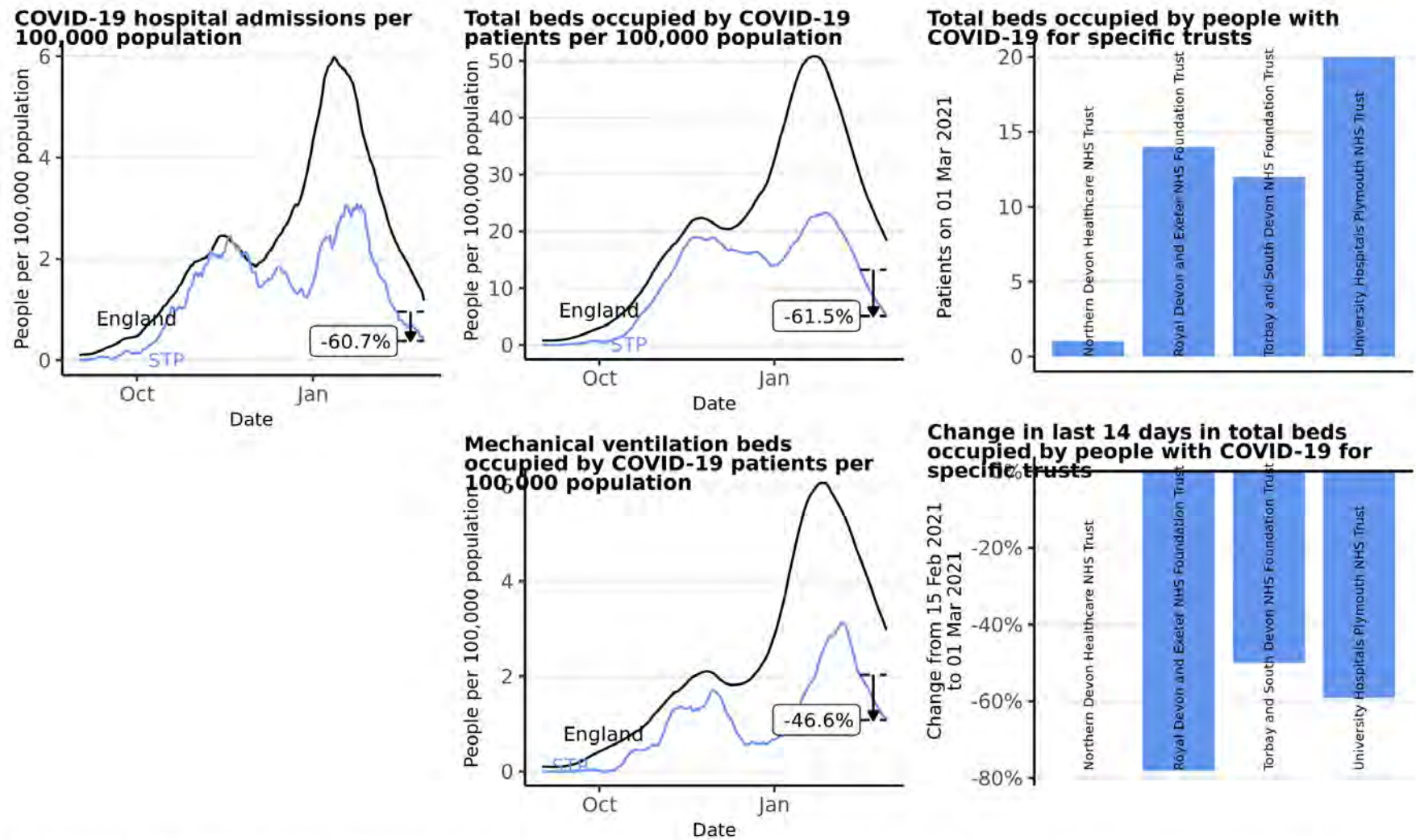

**Source:** Data from NHS COVID-19 Hospital Activity publications, <https://www.england.nhs.uk/statistics/statistical-work-areas/covid-19-hospital-activity>, from 01 September 2020 to 01 March 2021. Time series plots use 7 day rolling averages across data. Vertical arrows show the percentage change for that STP in the last 14 days, with the percentage given. Produced by Joint Biosecurity Centre.

# Hospital metrics: Dorset

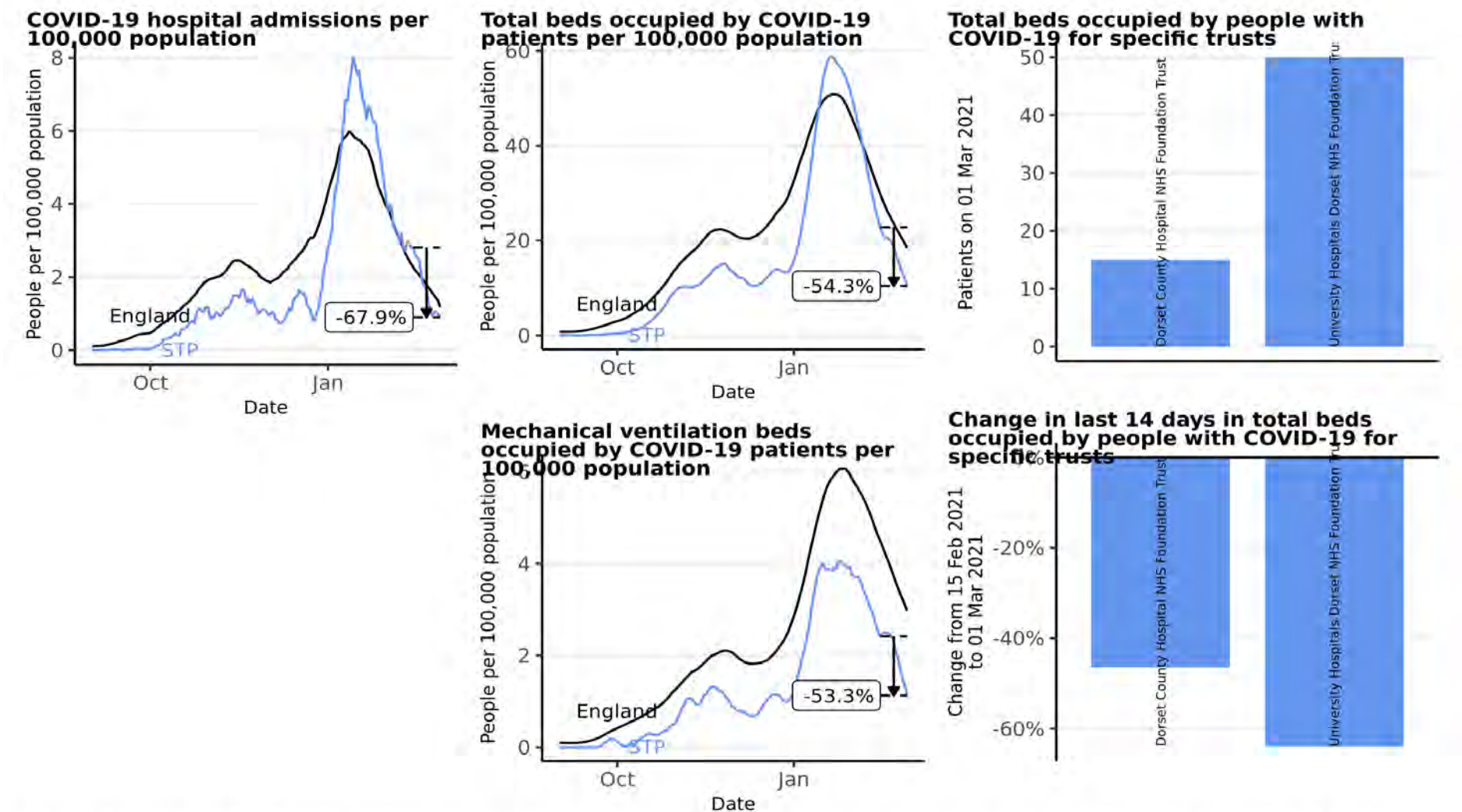

**Source:** Data from NHS COVID-19 Hospital Activity publications, <https://www.england.nhs.uk/statistics/statistical-work-areas/covid-19-hospital-activity>, from 01 September 2020 to 01 March 2021. Time series plots use 7 day rolling averages across data. Vertical arrows show the percentage change for that STP in the last 14 days, with the percentage given. Produced by Joint Biosecurity Centre.

# Hospital metrics: Gloucestershire

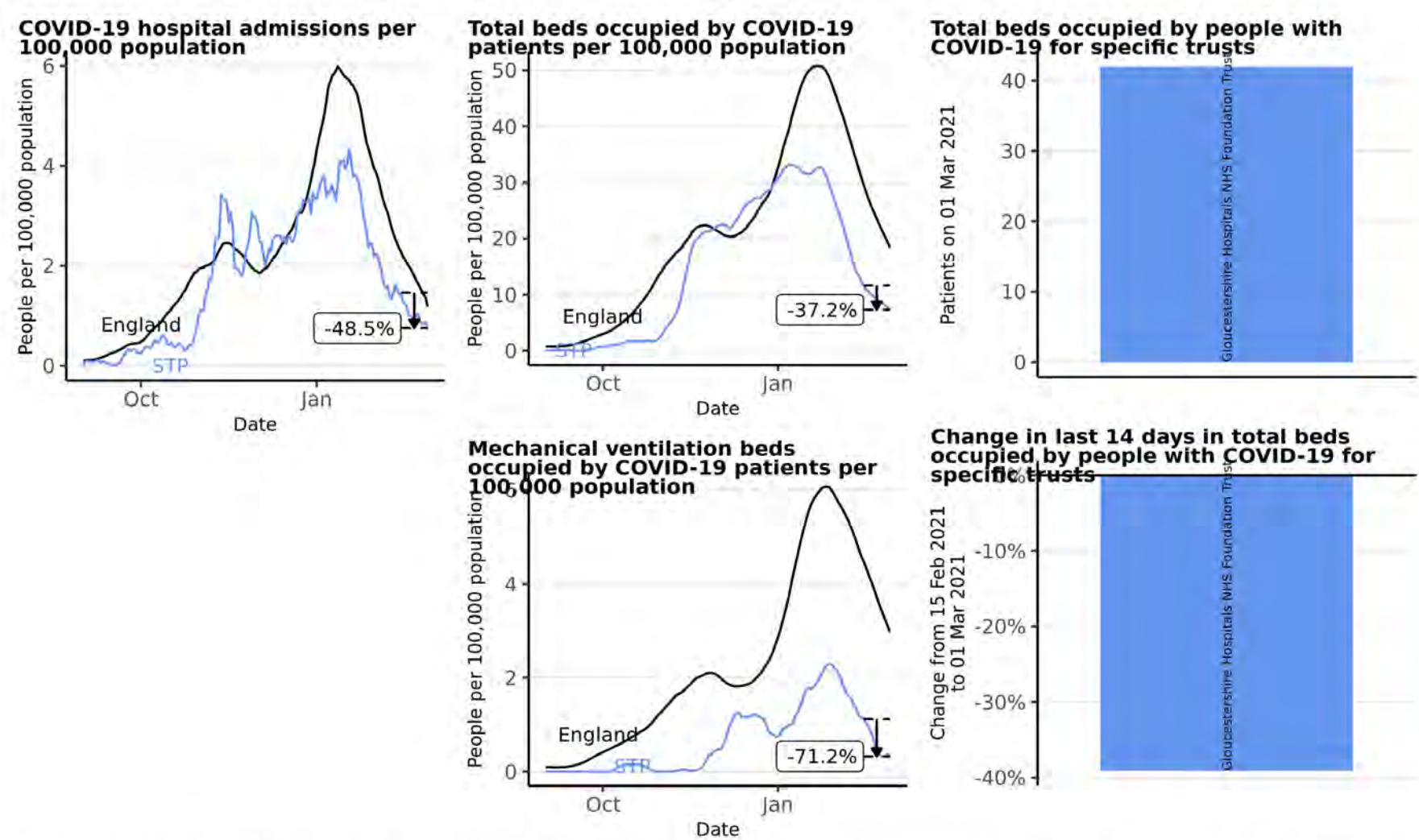

**Source:** Data from NHS COVID-19 Hospital Activity publications, <https://www.england.nhs.uk/statistics/statistical-work-areas/covid-19-hospital-activity>, from 01 September 2020 to 01 March 2021. Time series plots use 7 day rolling averages across data. Vertical arrows show the percentage change for that STP in the last 14 days, with the percentage given. Produced by Joint Biosecurity Centre.



# Hospital metrics: Somerset

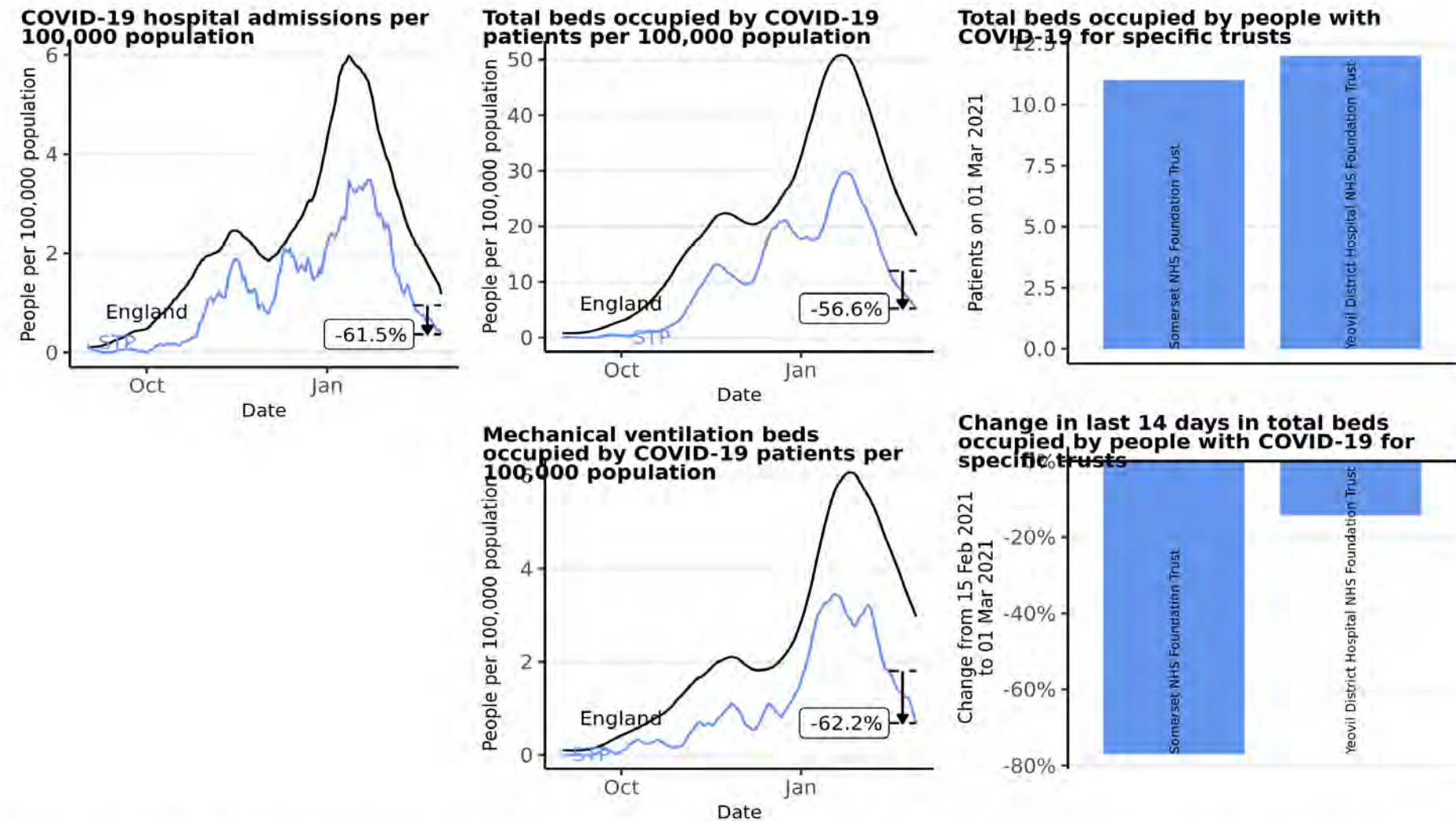

**Source:** Data from NHS COVID-19 Hospital Activity publications, <https://www.england.nhs.uk/statistics/statistical-work-areas/covid-19-hospital-activity>, from 01 September 2020 to 01 March 2021. Time series plots use 7 day rolling averages across data. Vertical arrows show the percentage change for that STP in the last 14 days, with the percentage given. Produced by Joint Biosecurity Centre.



# South West | Bath and North East Somerset, Wiltshire, and Swindon

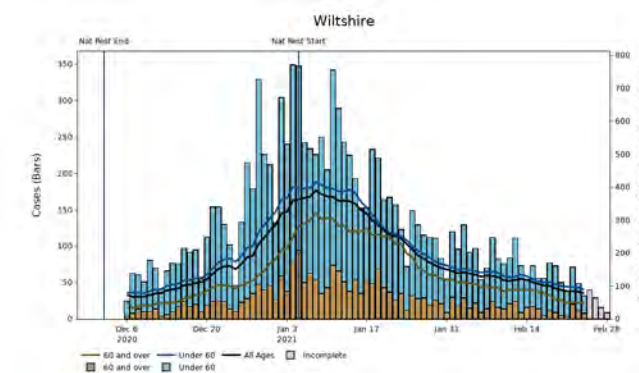
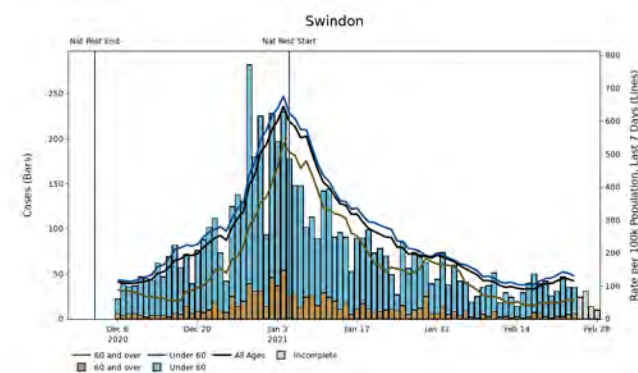
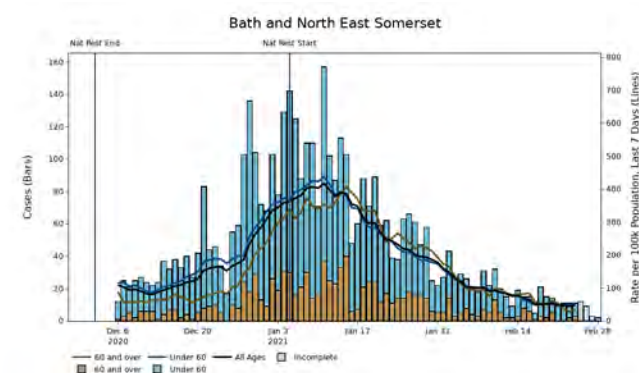

**Note:** Up to the most recent 4 days' worth of data include incomplete data and therefore provide an inaccurate projection for the number of cases and associated case rates in an area or region.

# South West | Bristol, North Somerset and South Gloucestershire

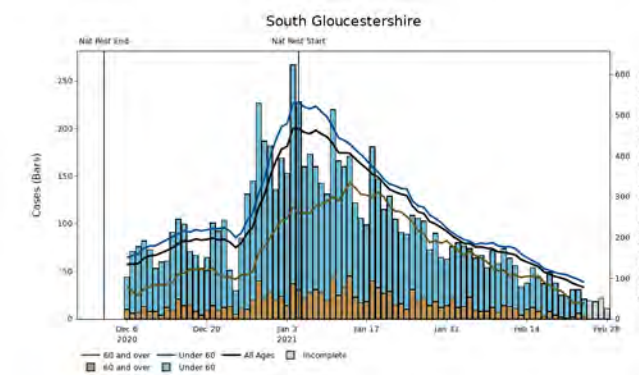
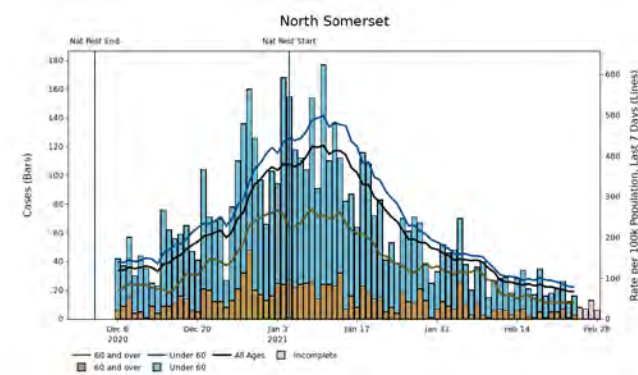
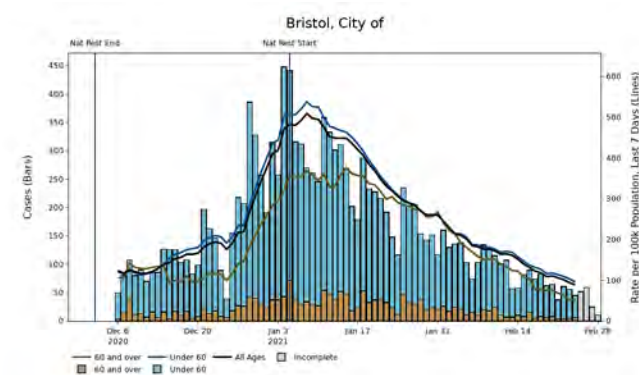

**Note:** Up to the most recent 4 days' worth of data include incomplete data and therefore provide an inaccurate projection for the number of cases and associated case rates in an area or region.

# South West | Cornwall and Isles of Scilly

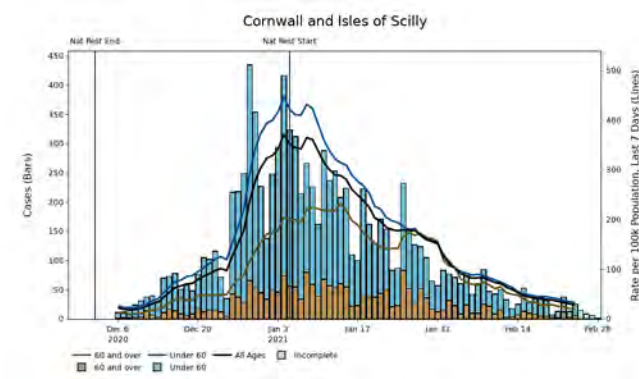

**Note:** Up to the most recent 4 days' worth of data include incomplete data and therefore provide an inaccurate projection for the number of cases and associated case rates in an area or region.

# South West | Devon, Plymouth and Torbay

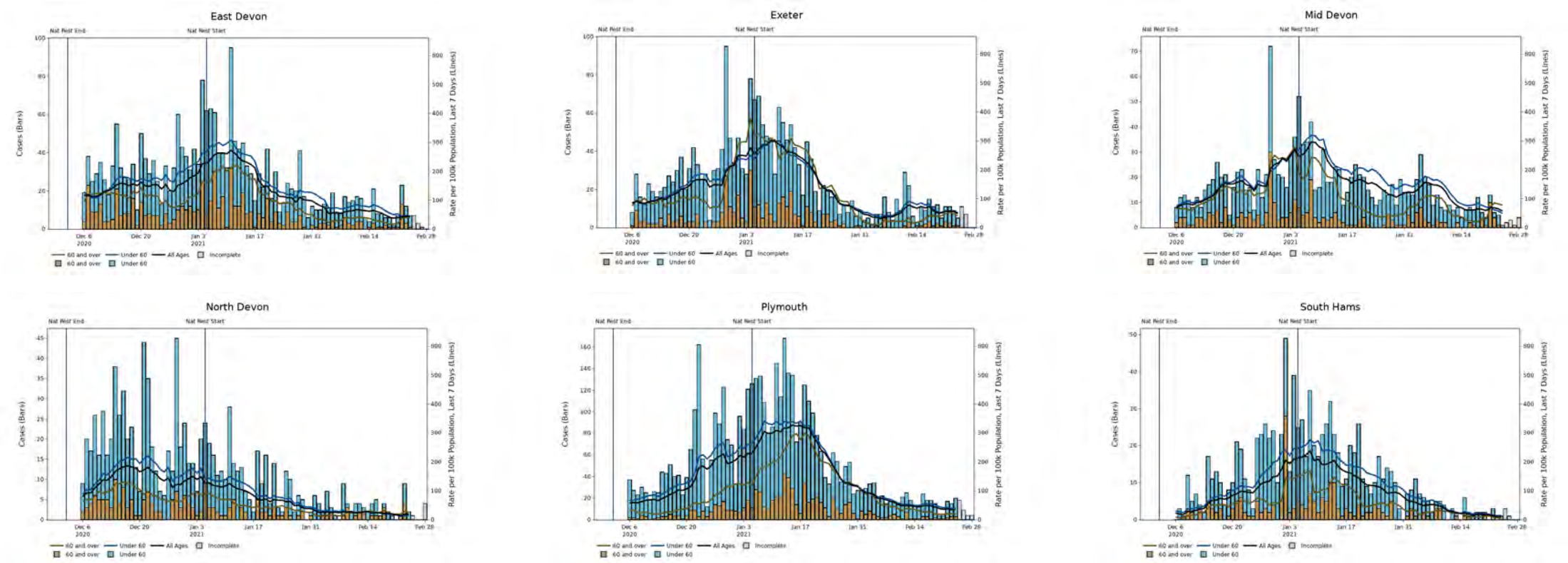

**Note:** Up to the most recent 4 days' worth of data include incomplete data and therefore provide an inaccurate projection for the number of cases and associated case rates in an area or region.



# South West | Devon, Plymouth and Torbay

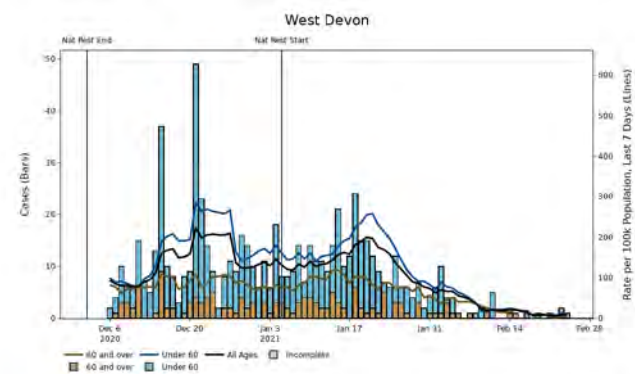
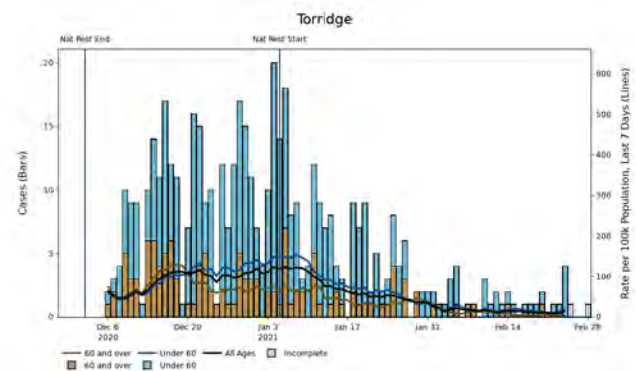
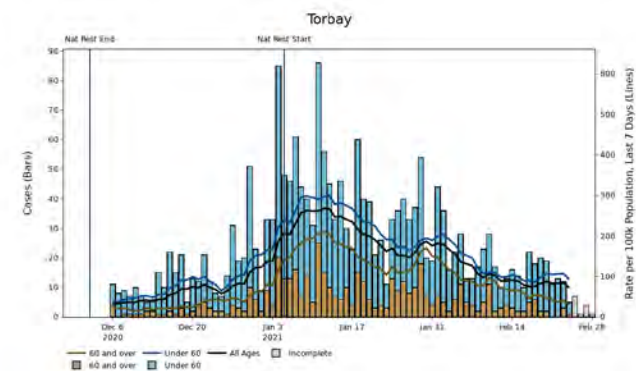
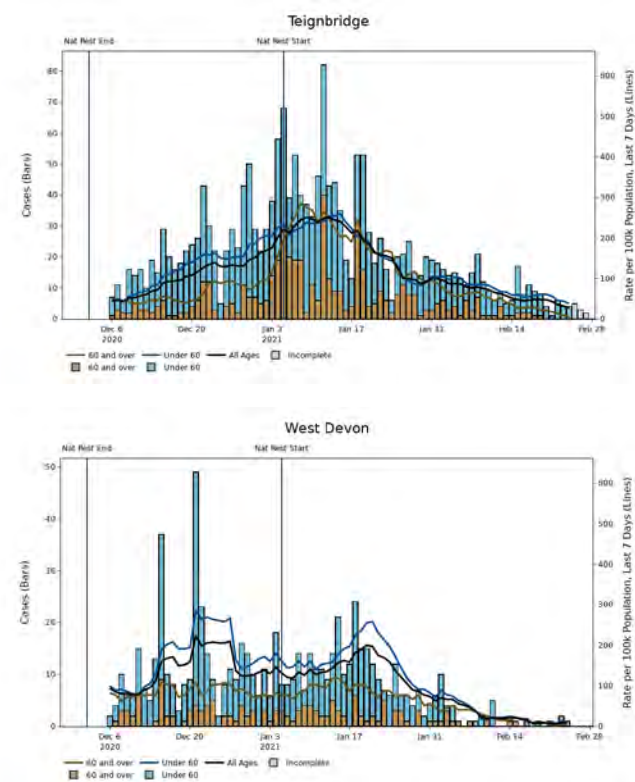

**Note:** Up to the most recent 4 days' worth of data include incomplete data and therefore provide an inaccurate projection for the number of cases and associated case rates in an area or region.

# South West | Dorset and Bournemouth, Christchurch and Poole

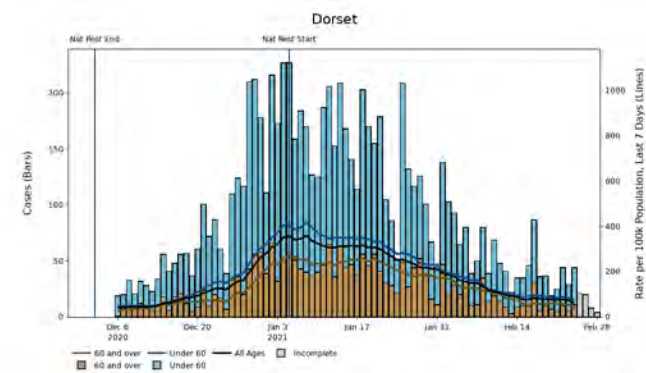
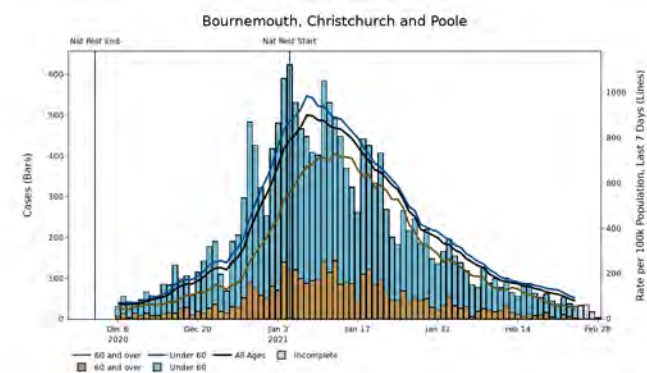

**Note:** Up to the most recent 4 days' worth of data include incomplete data and therefore provide an inaccurate projection for the number of cases and associated case rates in an area or region.

# South West | Gloucestershire

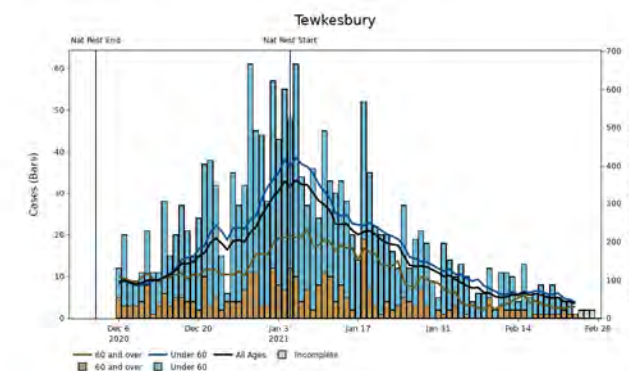
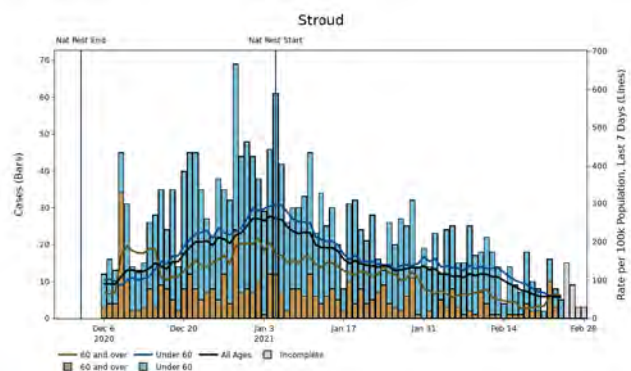
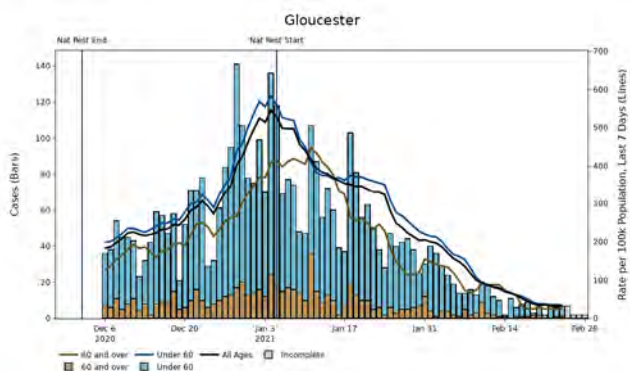
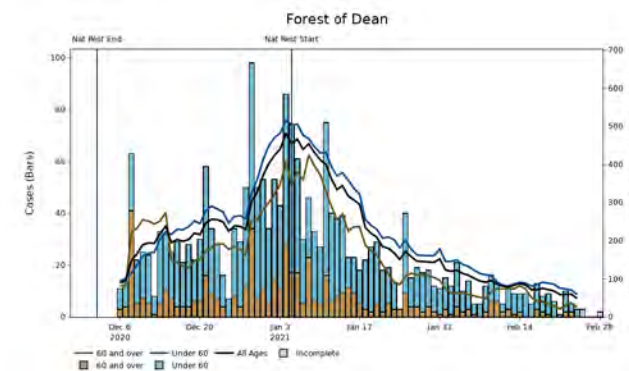
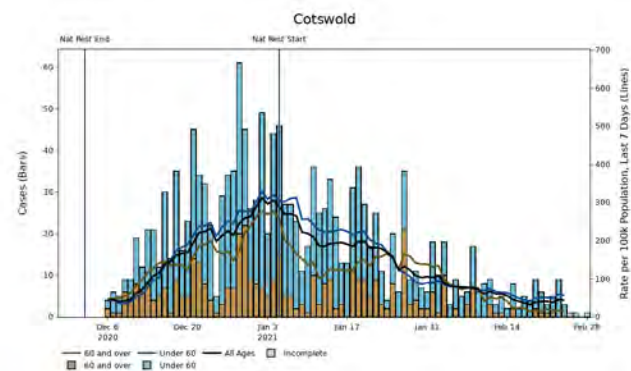
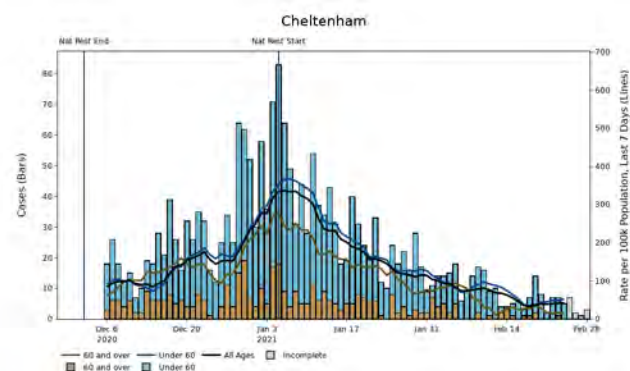

**Note:** Up to the most recent 4 days' worth of data include incomplete data and therefore provide an inaccurate projection for the number of cases and associated case rates in an area or region.

# South West | Somerset

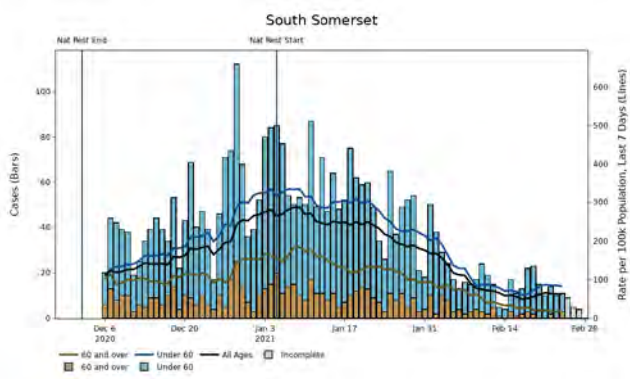
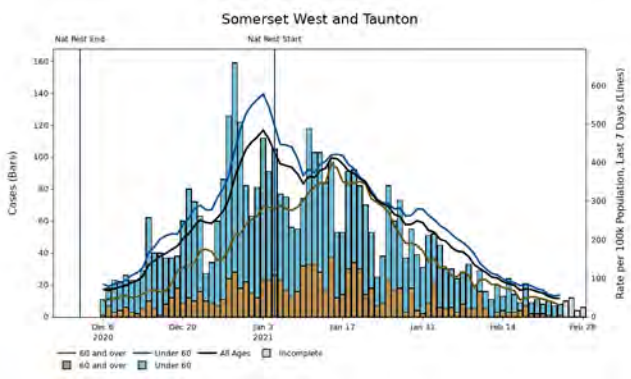
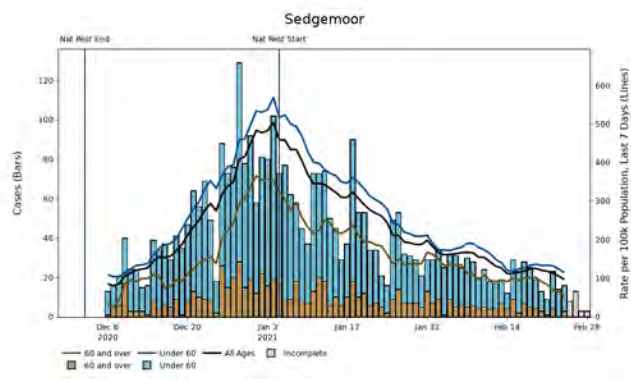
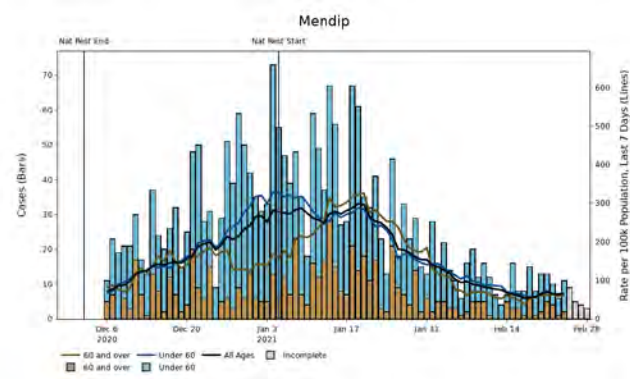

**Note:** Up to the most recent 4 days' worth of data include incomplete data and therefore provide an inaccurate projection for the number of cases and associated case rates in an area or region.