



Department
of Health &
Social Care

North East lower tier local authority watchlist, epidemiological charts

Produced 15 February 2021

Notes

- This data is provided by Public Health England for the purpose of monitoring and supporting the management of Covid-19 infections in local authorities.
- The reports are produced using 2019 Office for National Statistics population data.
- If you would like to know the weekly trend for the case rate charts and persons tested chart please see lower tier local authority watchlist.

North East weekly case rate per 100,000 population by local authority, 4 Feb to 10 Feb 2021

Rank	Local Authority	Case Rate (per 100,000)	Number of cases (1 week)
1	Middlesbrough	322.7	455
2	Sunderland	249.5	693
3	Stockton-on-Tees	209.8	414
4	Darlington	198.5	212
5	Redcar and Cleveland	185.2	254
6	County Durham	178.5	946
7	Hartlepool	178.3	167
8	Gateshead	160.8	325
9	South Tyneside	157.6	238
10	North Tyneside	152.9	318
11	Northumberland	130.3	420
12	Newcastle upon Tyne	118.2	358

North East
COVID-19 cases: 04 Feb to 10 Feb 2021
 Weekly case rates per 100,000 population by local authority

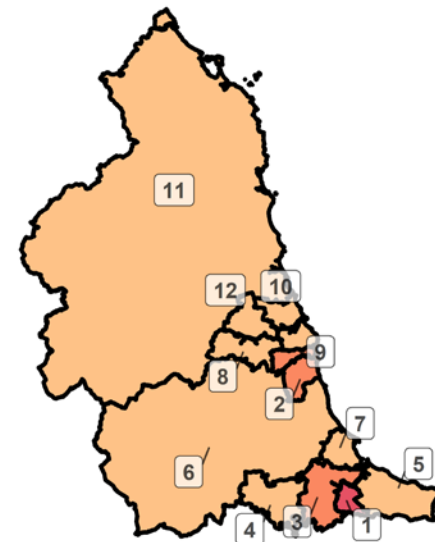

Covid-19 rate by local authority



Data from SGSS; Pillar 1 and 2 testing. Figure by Outbreak Surveillance Team, Public Health England.

Contains National Statistics data including 2019 population estimates Â© Crown copyright and database right 2020

North East age-stratified heatmap of weekly case rate, 18 Jan to 10 Feb 2021



Source: Case data from SGSS. Produced by Outbreak Surveillance Team, PHE

Contains National Statistics data Â© Crown copyright and database right 2020

North East age-stratified heatmap of weekly case rate by local authority, 18 Jan to 10 Feb 2021

NORTH EAST LOCAL AUTHORITIES Age-specific confirmed case rate

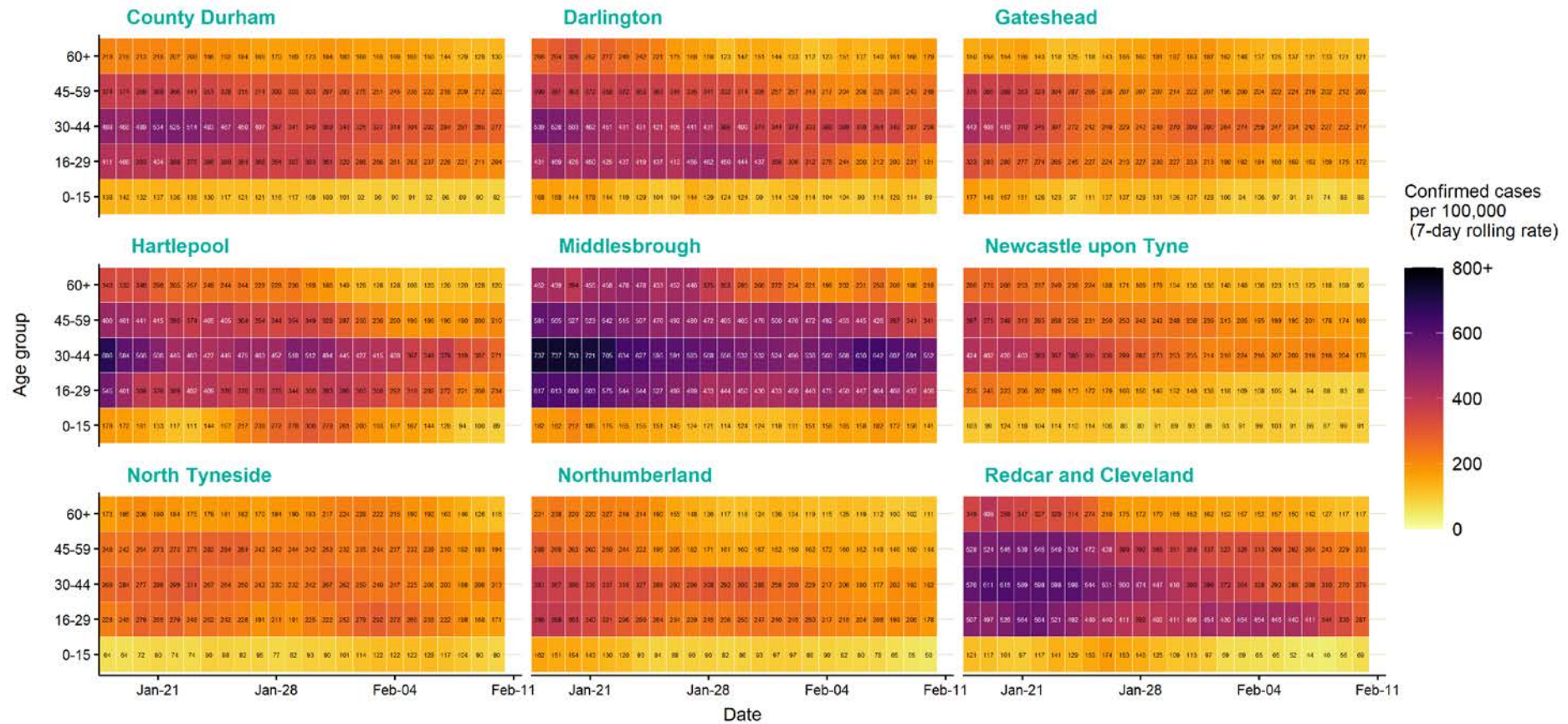

Source: Case data from SGSS. Produced by Outbreak Surveillance Team, PHE

Contains National Statistics data Â© Crown copyright and database right 2020

North East age-stratified heatmap of weekly case rate by local authority, 18 Jan to 10 Feb 2021

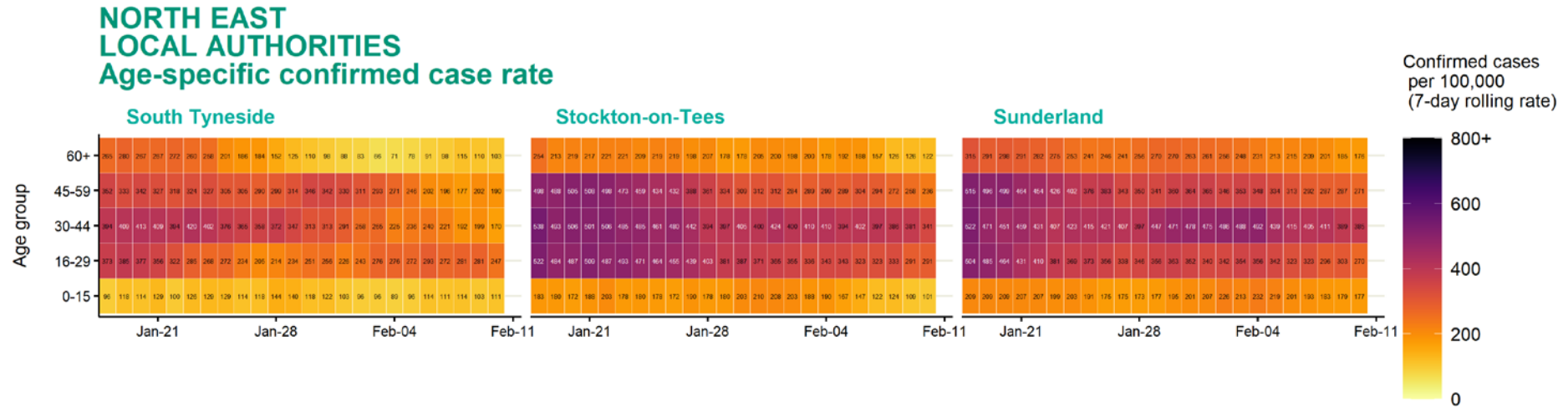

Date

Source: Case data from SGSS. Produced by Outbreak Surveillance Team, PHE

Contains National Statistics data Â© Crown copyright and database right 2020

North East regional case numbers, testing numbers and positivity, 1 Oct to 14 Feb 2021

**NORTH EAST
Cases and persons tested up to February 14 2021**

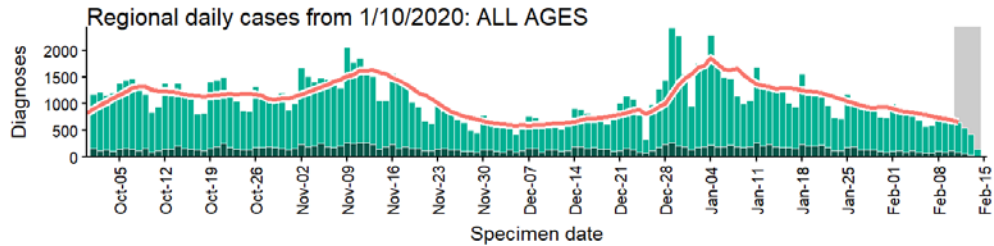

Regional daily cases from 1/10/2020: 60+ YEARS ONLY **NOTE: different y-axis scale**

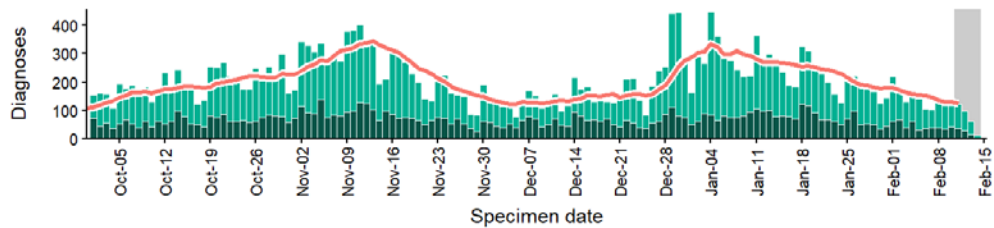

4 days with incomplete data Pillar 1 Pillar 2 Total 7 day moving average (P1 + P2)

Regional age-stratified case rate heatmap for North East: 18 Jan to 10 Feb 2021

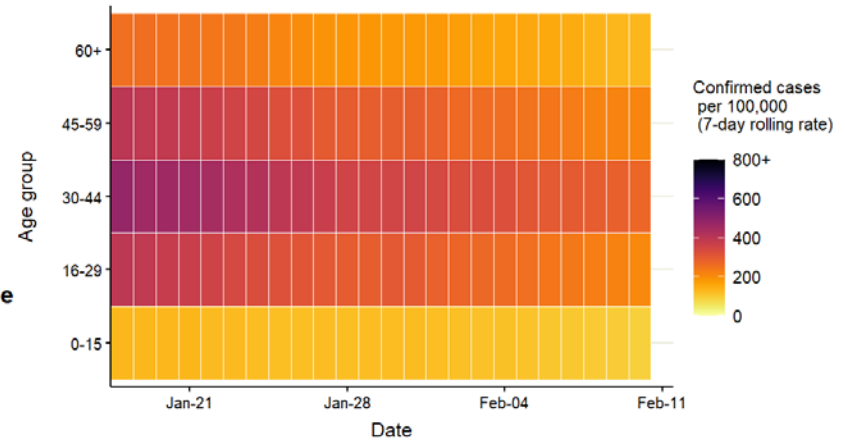

Persons tested from 1/10/2020

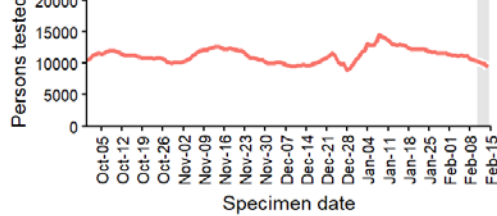

Daily positivity from 1/10/2020

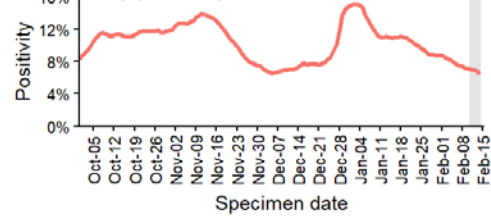

Data from SGSS. Produced by Outbreak Surveillance Team, PHE

County Durham case numbers, testing numbers and positivity, 1 Oct to 14 Feb 2021

COUNTY DURHAM Cases and persons tested up to February 14 2021

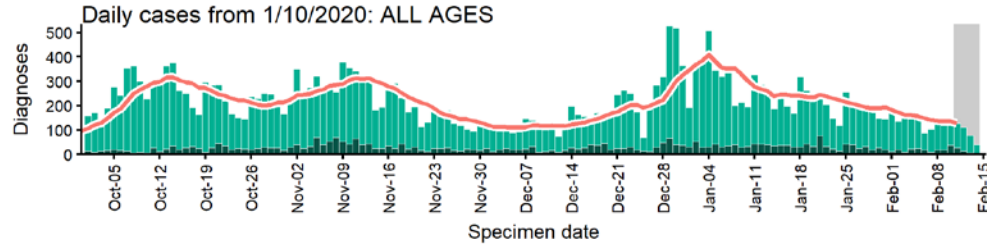

Daily cases from 1/10/2020: 60+ YEARS ONLY **NOTE: different y-axis scale**

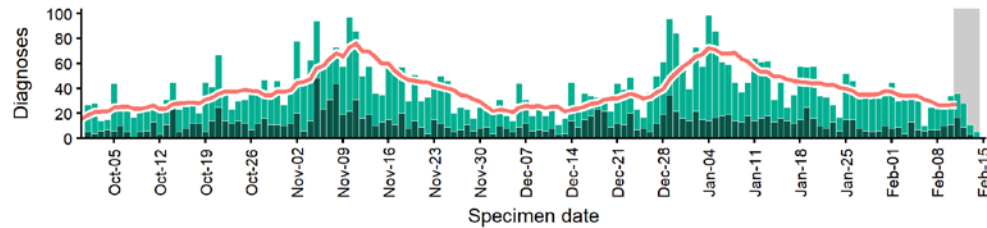

4 days with incomplete data
 Pillar 1
 Pillar 2
 Total 7 day moving average (P1 + P2)

Age-stratified case rate heatmap for County Durham: 18 Jan to 10 Feb 2021

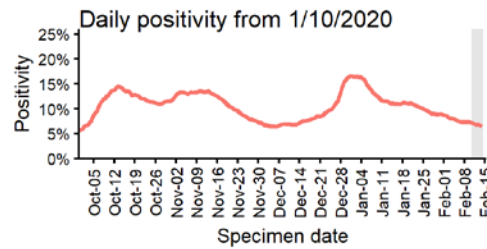
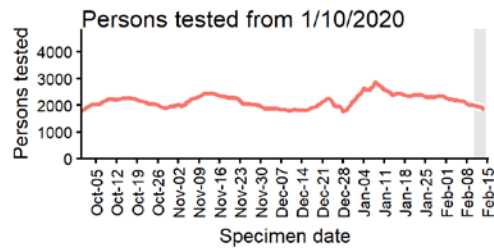
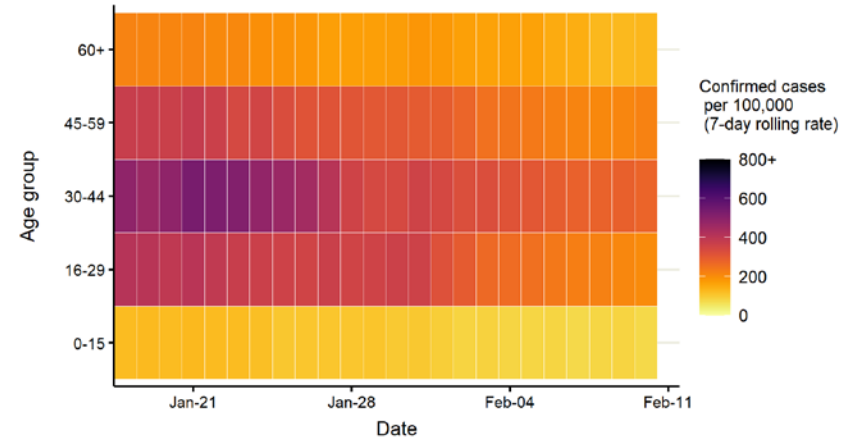

Data from SGSS. Produced by Outbreak Surveillance Team, PHE

Darlington case numbers, testing numbers and positivity, 1 Oct to 14 Feb 2021

DARLINGTON
Cases and persons tested up to February 14 2021

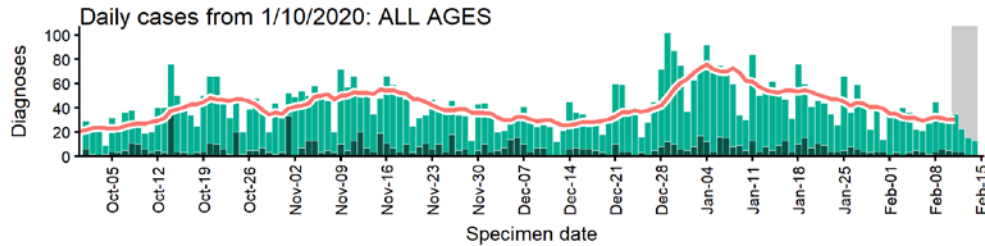

Daily cases from 1/10/2020: 60+ YEARS ONLY **NOTE: different y-axis scale**

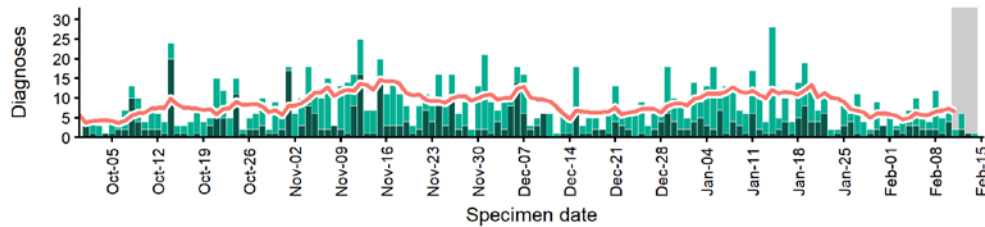

4 days with incomplete data Pillar 1 Pillar 2 Total 7 day moving average (P1 + P2)

Age-stratified case rate heatmap for Darlington: 18 Jan to 10 Feb 2021

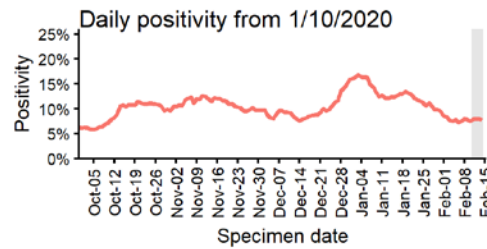
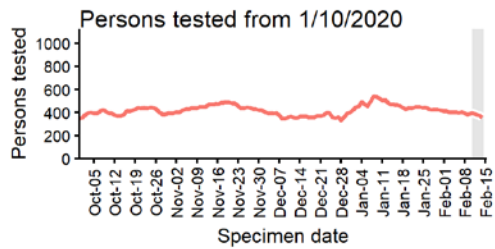
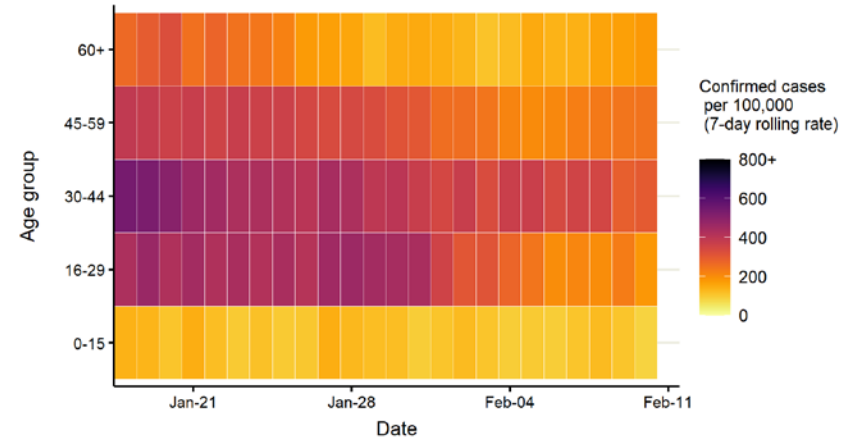

Data from SGSS. Produced by Outbreak Surveillance Team, PHE

Gateshead case numbers, testing numbers and positivity, 1 Oct to 14 Feb 2021

GATESHEAD
Cases and persons tested up to February 14 2021

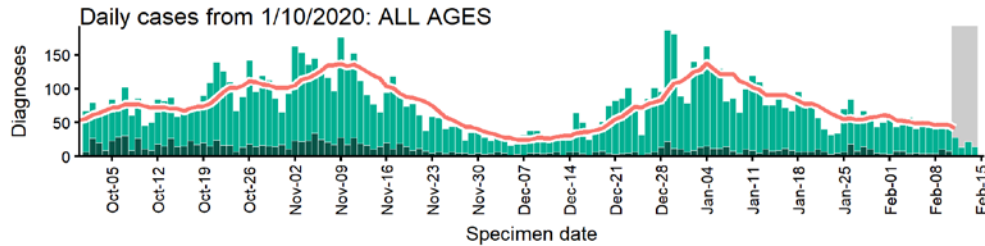

Daily cases from 1/10/2020: 60+ YEARS ONLY **NOTE: different y-axis scale**

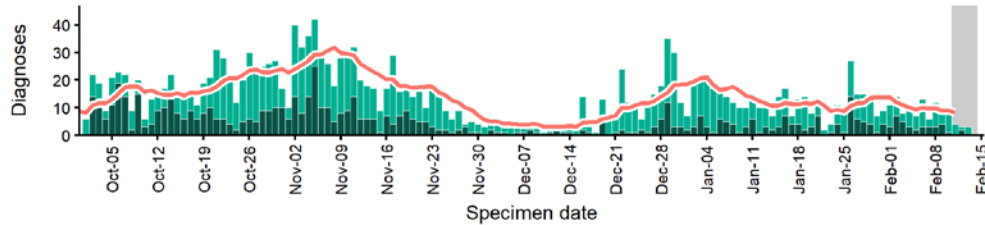

4 days with incomplete data Pillar 1 Pillar 2 Total 7 day moving average (P1 + P2)

Age-stratified case rate heatmap for Gateshead: 18 Jan to 10 Feb 2021

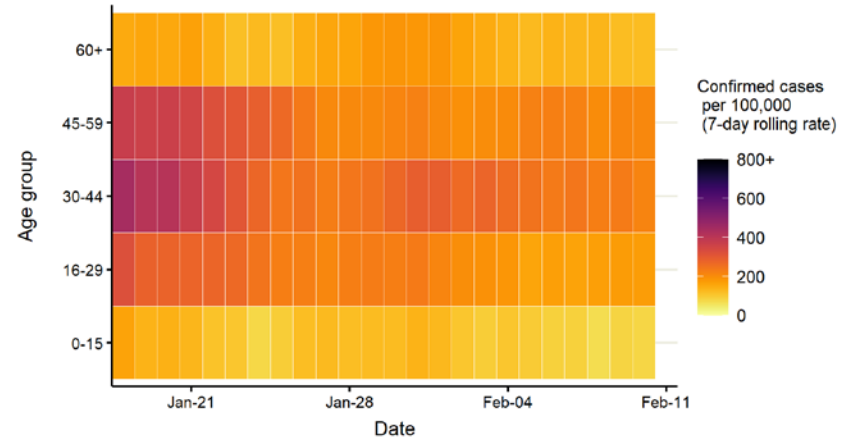

Persons tested from 1/10/2020

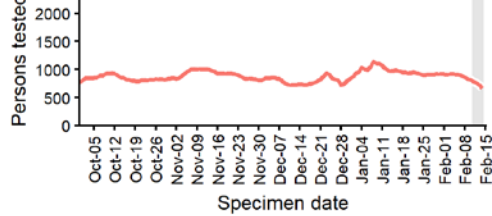

Daily positivity from 1/10/2020

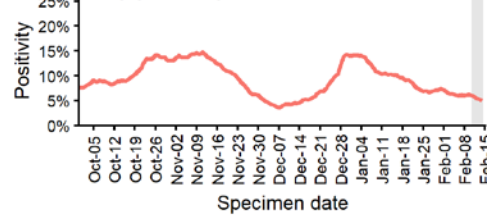

Data from SGSS. Produced by Outbreak Surveillance Team, PHE

Hartlepool case numbers, testing numbers and positivity, 1 Oct to 14 Feb 2021

HARTLEPOOL Cases and persons tested up to February 14 2021

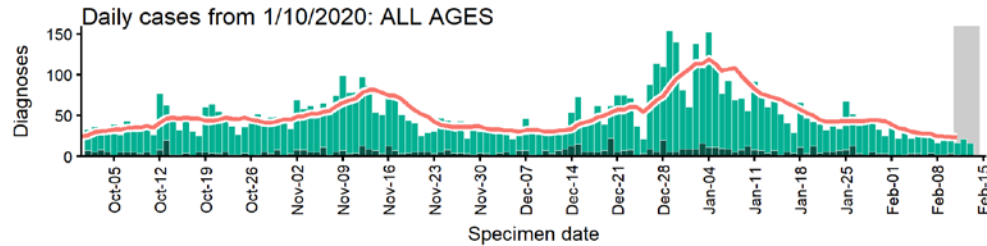

Daily cases from 1/10/2020: 60+ YEARS ONLY **NOTE: different y-axis scale**

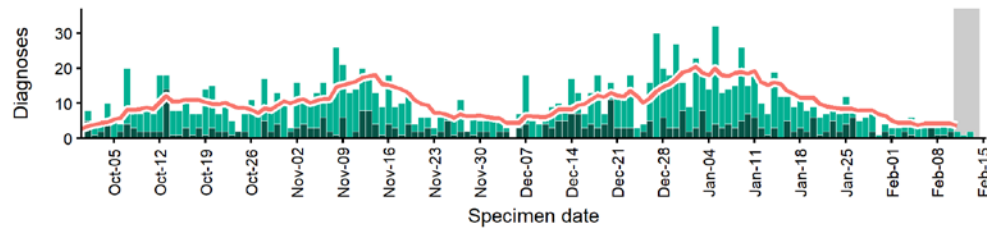

4 days with incomplete data Pillar 1 Pillar 2 Total 7 day moving average (P1 + P2)

Age-stratified case rate heatmap for Hartlepool: 18 Jan to 10 Feb 2021

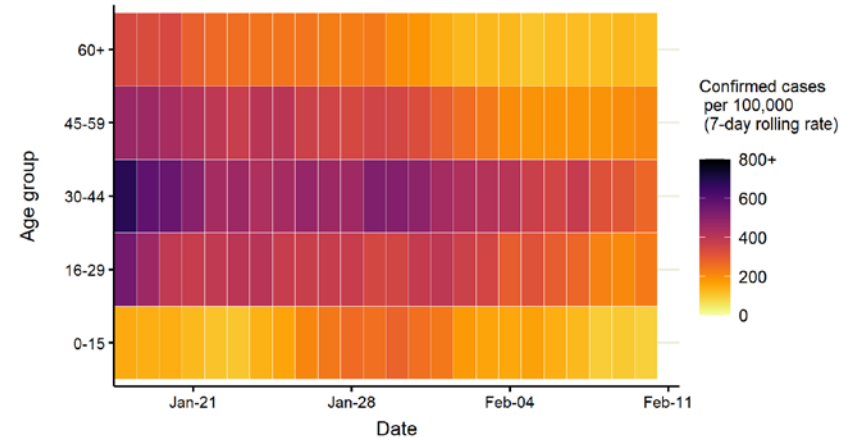

Persons tested from 1/10/2020

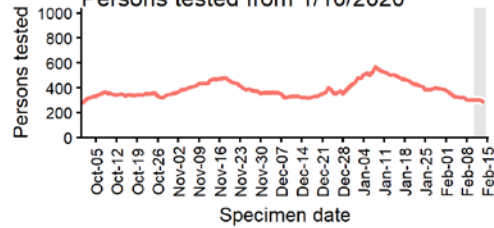

Daily positivity from 1/10/2020

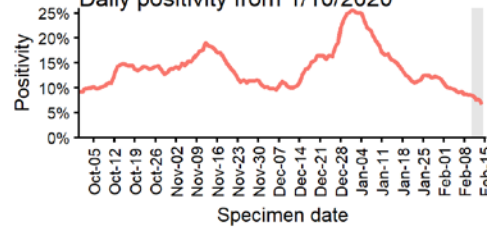

Data from SGSS. Produced by Outbreak Surveillance Team, PHE

Middlesbrough case numbers, testing numbers and positivity, 1 Oct to 14 Feb 2021

MIDDLESBROUGH Cases and persons tested up to February 14 2021

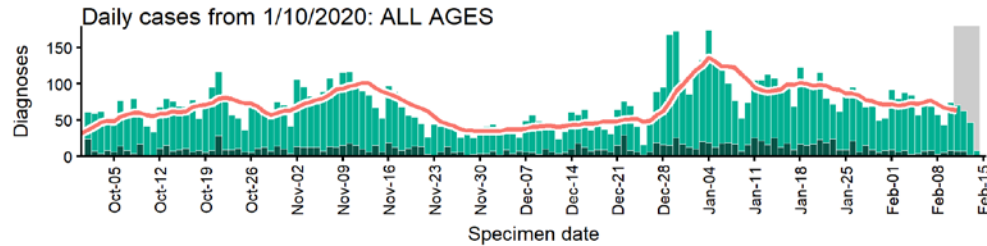

Daily cases from 1/10/2020: 60+ YEARS ONLY **NOTE: different y-axis scale**

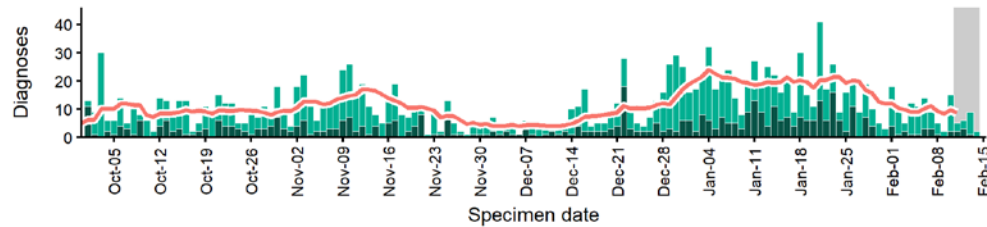

4 days with incomplete data Pillar 1 Pillar 2 Total 7 day moving average (P1 + P2)

Age-stratified case rate heatmap for Middlesbrough: 18 Jan to 10 Feb 2021

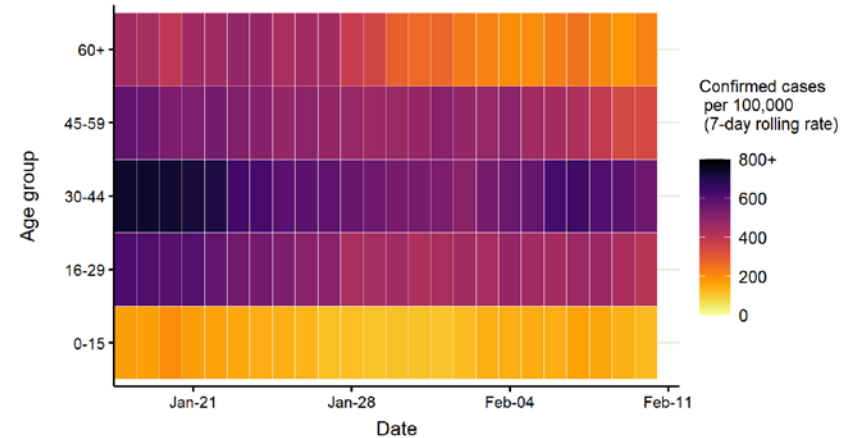

Persons tested from 1/10/2020

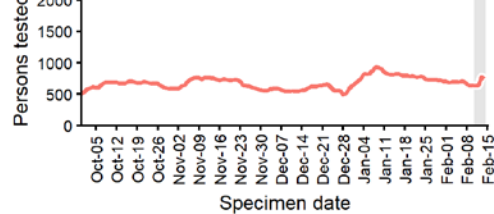

Daily positivity from 1/10/2020

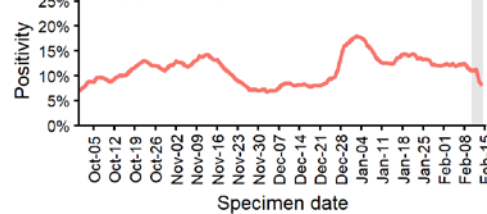

Data from SGSS. Produced by Outbreak Surveillance Team, PHE

Newcastle upon Tyne case numbers, testing numbers and positivity, 1 Oct to 14 Feb 2021

NEWCASTLE UPON TYNE
Cases and persons tested up to February 14 2021

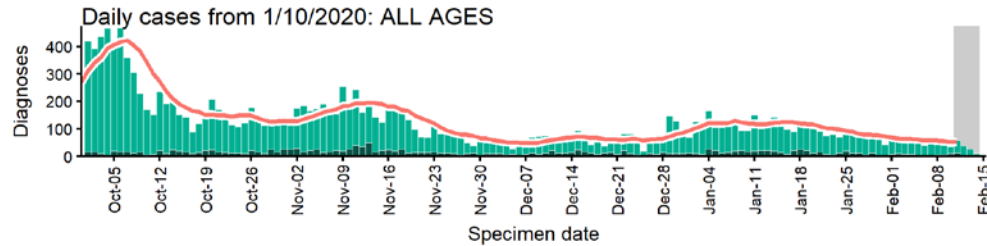

Daily cases from 1/10/2020: 60+ YEARS ONLY **NOTE: different y-axis scale**

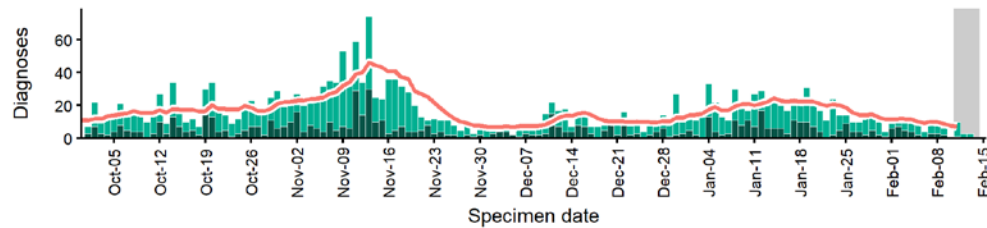

4 days with incomplete data Pillar 1 Pillar 2 Total 7 day moving average (P1 + P2)

Age-stratified case rate heatmap for Newcastle upon Tyne: 18 Jan to 10 Feb 2021

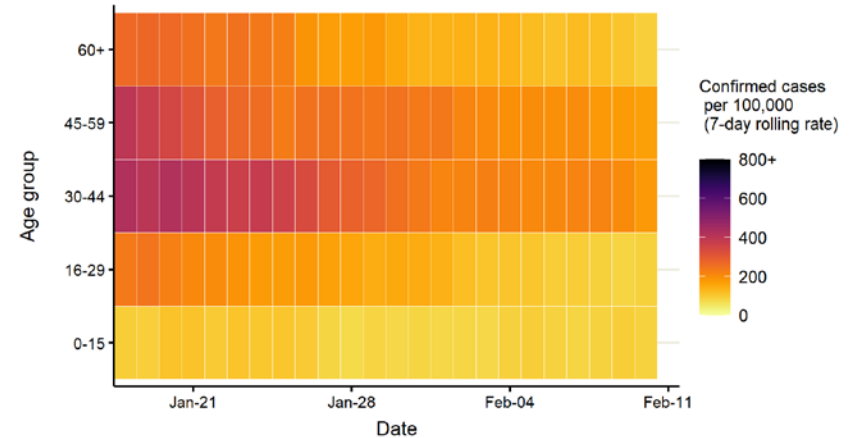

Persons tested from 1/10/2020

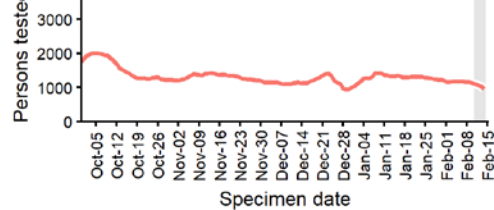

Daily positivity from 1/10/2020

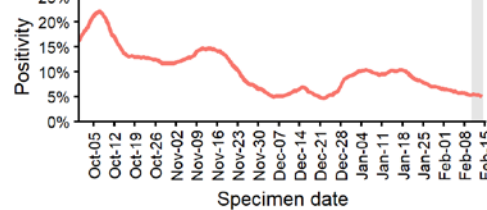

Data from SGSS. Produced by Outbreak Surveillance Team, PHE

North Tyneside case numbers, testing numbers and positivity, 1 Oct to 14 Feb 2021

NORTH TYNESIDE
Cases and persons tested up to February 14 2021

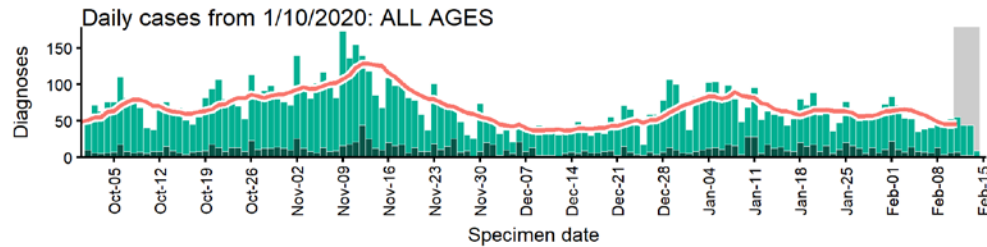

Daily cases from 1/10/2020: 60+ YEARS ONLY **NOTE: different y-axis scale**

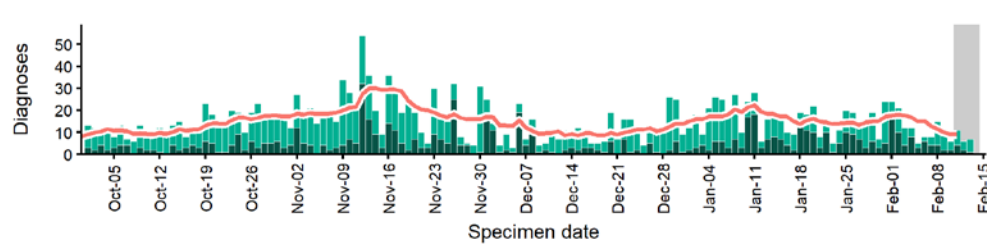

4 days with incomplete data Pillar 1 Pillar 2 Total 7 day moving average (P1 + P2)

Age-stratified case rate heatmap for North Tyneside: 18 Jan to 10 Feb 2021

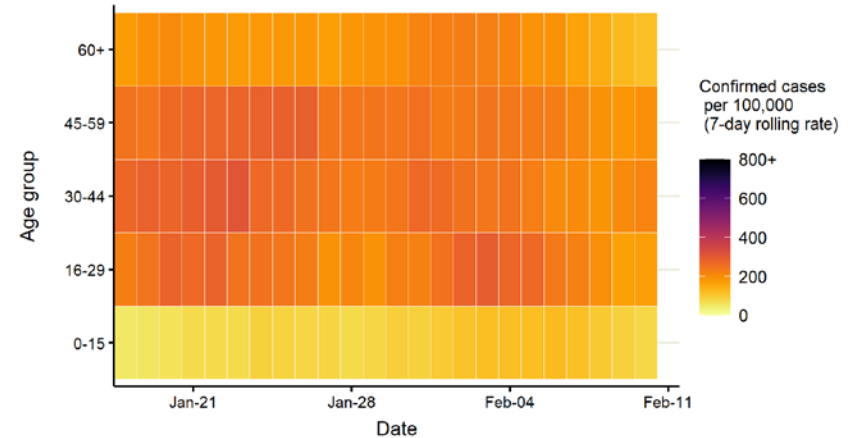

Persons tested from 1/10/2020

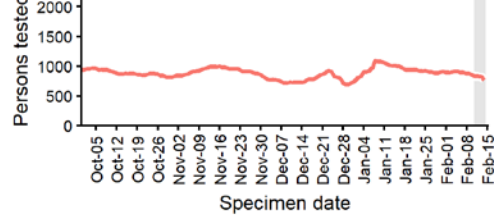

Daily positivity from 1/10/2020

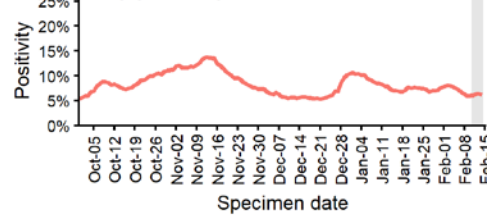

Data from SGSS. Produced by Outbreak Surveillance Team, PHE

Northumberland case numbers, testing numbers and positivity, 1 Oct to 14 Feb 2021

NORTHUMBERLAND
Cases and persons tested up to February 14 2021

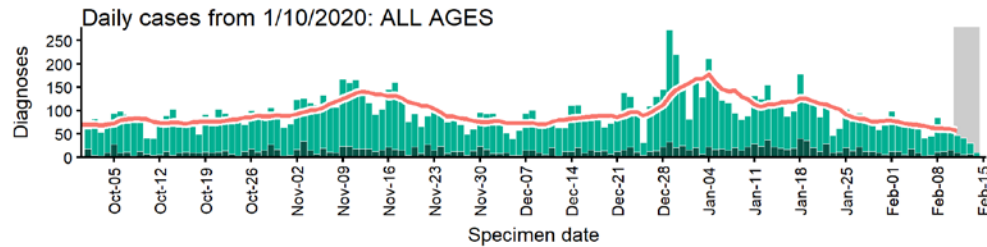

Daily cases from 1/10/2020: 60+ YEARS ONLY **NOTE: different y-axis scale**

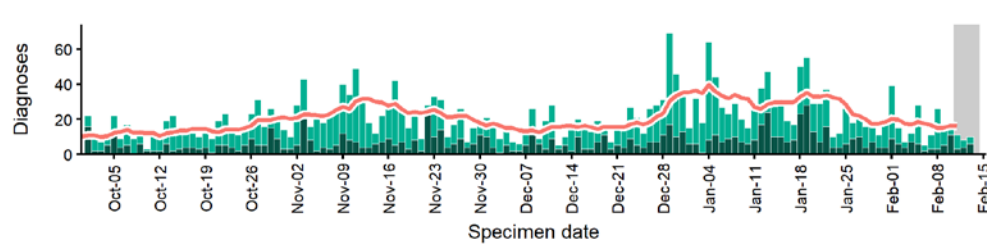

4 days with incomplete data Pillar 1 Pillar 2 Total 7 day moving average (P1 + P2)

Age-stratified case rate heatmap for Northumberland: 18 Jan to 10 Feb 2021

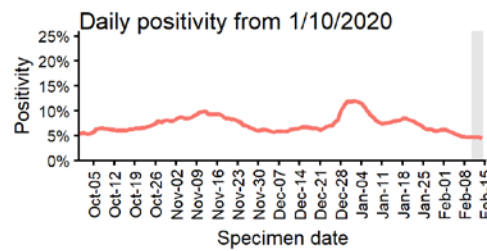
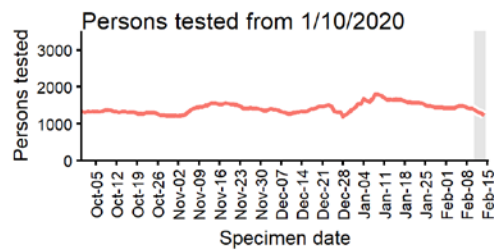
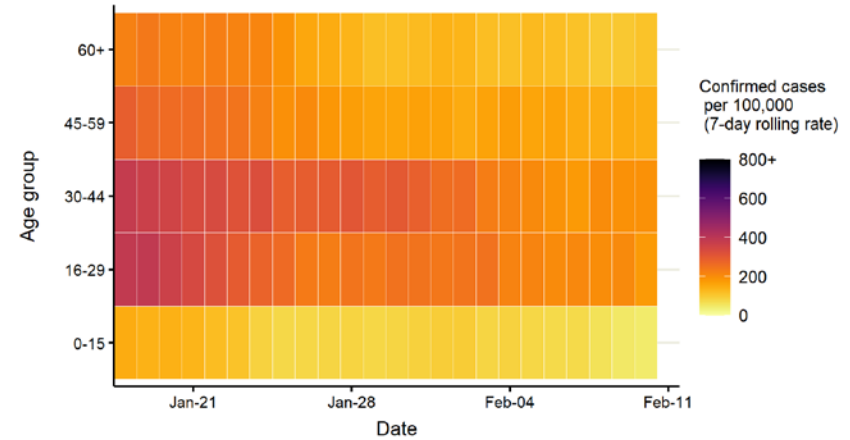

Data from SGSS. Produced by Outbreak Surveillance Team, PHE

Redcar and Cleveland case numbers, testing numbers and positivity, 1 Oct to 14 Feb 2021

REDCAR AND CLEVELAND
Cases and persons tested up to February 14 2021

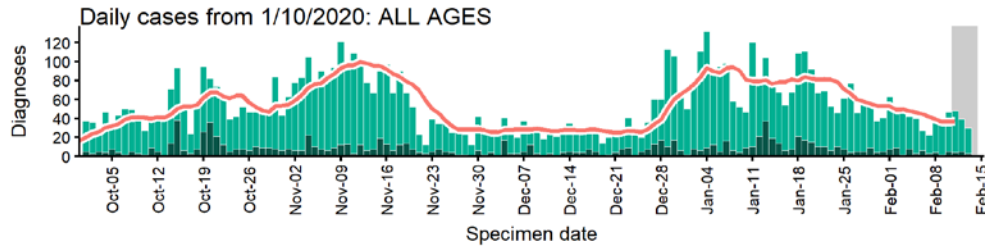

Daily cases from 1/10/2020: 60+ YEARS ONLY **NOTE: different y-axis scale**

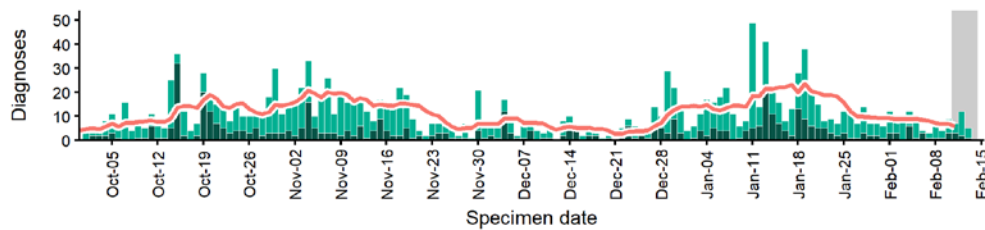

4 days with incomplete data Pillar 1 Pillar 2 Total 7 day moving average (P1 + P2)

Age-stratified case rate heatmap for Redcar and Cleveland: 18 Jan to 10 Feb 2021

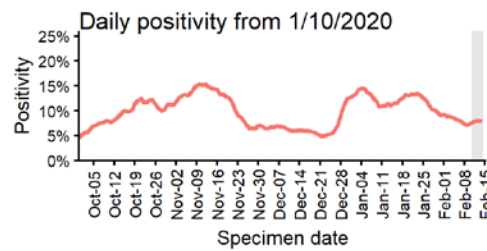
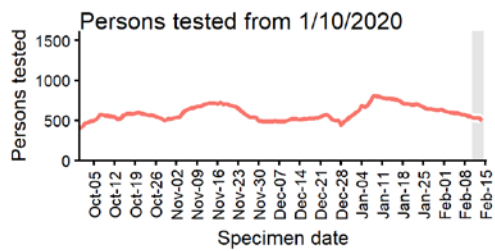
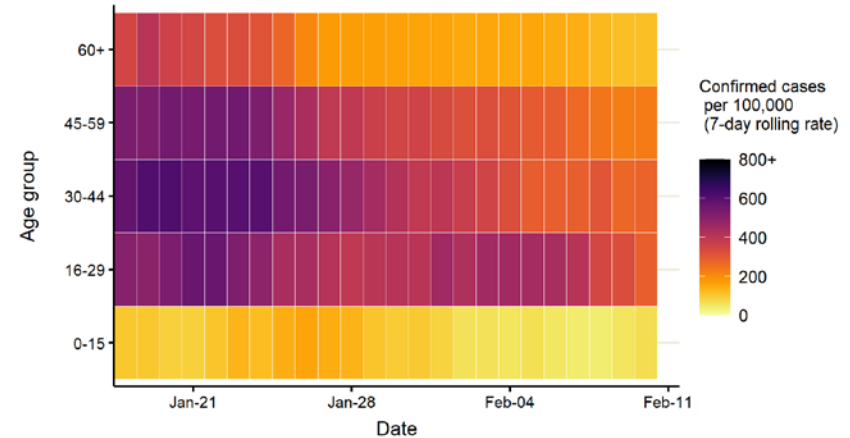

Data from SGSS. Produced by Outbreak Surveillance Team, PHE

South Tyneside case numbers, testing numbers and positivity, 1 Oct to 14 Feb 2021

SOUTH TYNESIDE
Cases and persons tested up to February 14 2021

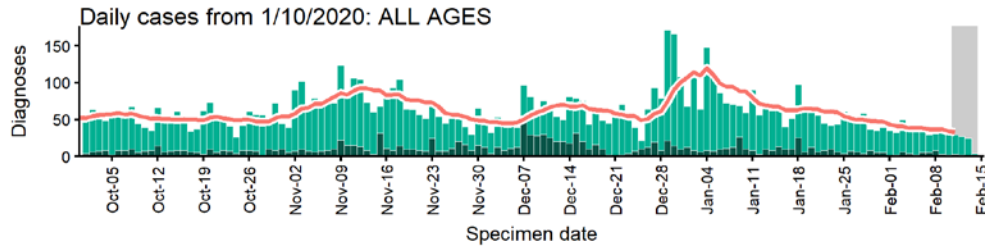

Daily cases from 1/10/2020: 60+ YEARS ONLY **NOTE: different y-axis scale**

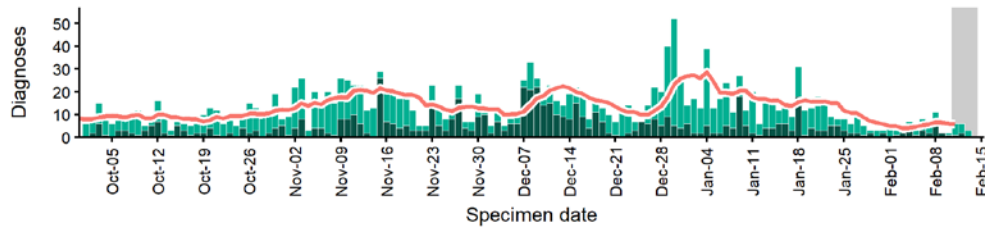

4 days with incomplete data Pillar 1 Pillar 2 Total 7 day moving average (P1 + P2)

Age-stratified case rate heatmap for South Tyneside: 18 Jan to 10 Feb 2021

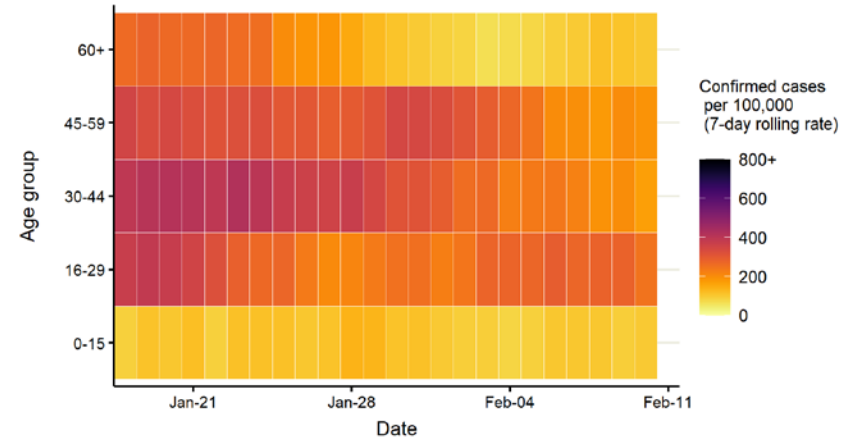

Persons tested from 1/10/2020

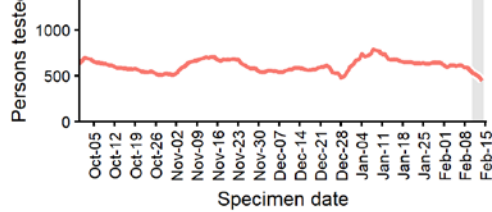

Daily positivity from 1/10/2020

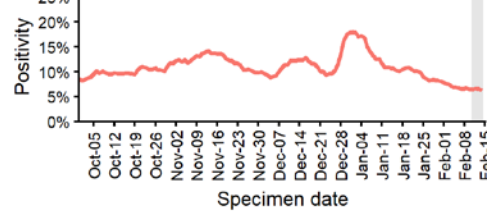

Data from SGSS. Produced by Outbreak Surveillance Team, PHE

Stockton-on-Tees case numbers, testing numbers and positivity, 1 Oct to 14 Feb 2021

STOCKTON-ON-TEES Cases and persons tested up to February 14 2021

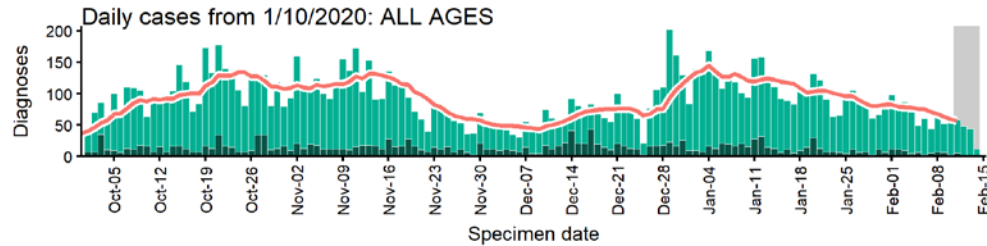

Daily cases from 1/10/2020: 60+ YEARS ONLY **NOTE: different y-axis scale**

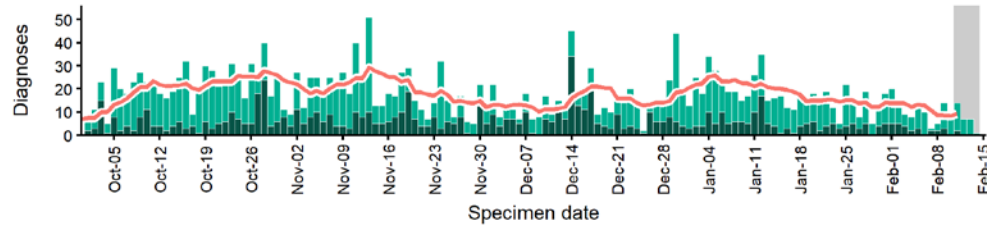

4 days with incomplete data Pillar 1 Pillar 2 Total 7 day moving average (P1 + P2)

Age-stratified case rate heatmap for Stockton-on-Tees: 18 Jan to 10 Feb 2021

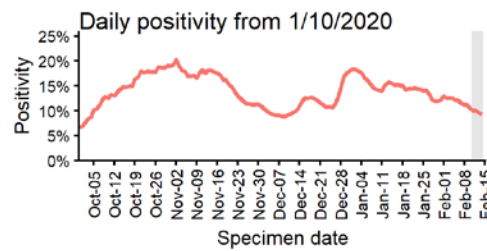
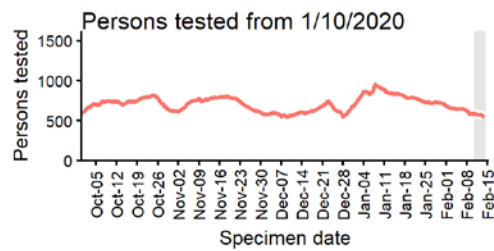
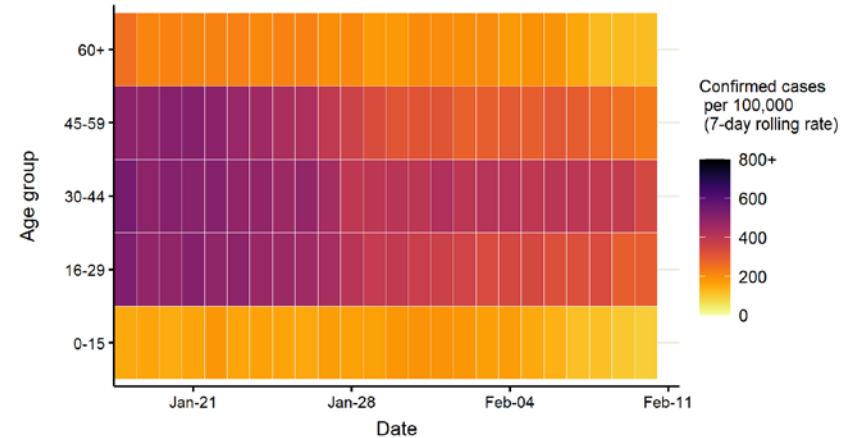

Data from SGSS. Produced by Outbreak Surveillance Team, PHE

Sunderland case numbers, testing numbers and positivity, 1 Oct to 14 Feb 2021

SUNDERLAND
Cases and persons tested up to February 14 2021

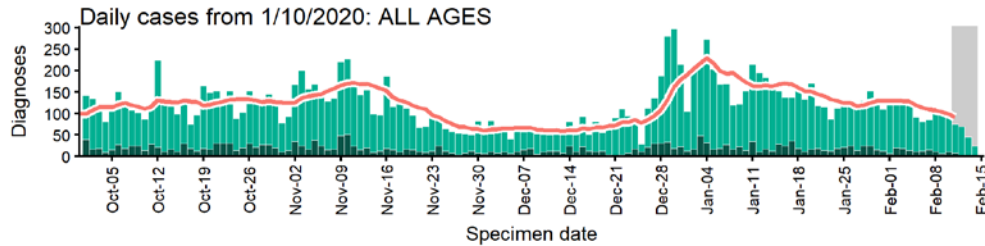

Daily cases from 1/10/2020: 60+ YEARS ONLY **NOTE: different y-axis scale**

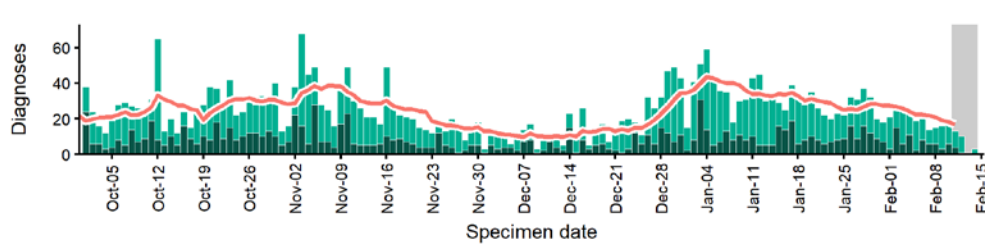

4 days with incomplete data Pillar 1 Pillar 2 Total 7 day moving average (P1 + P2)

Age-stratified case rate heatmap for Sunderland: 18 Jan to 10 Feb 2021

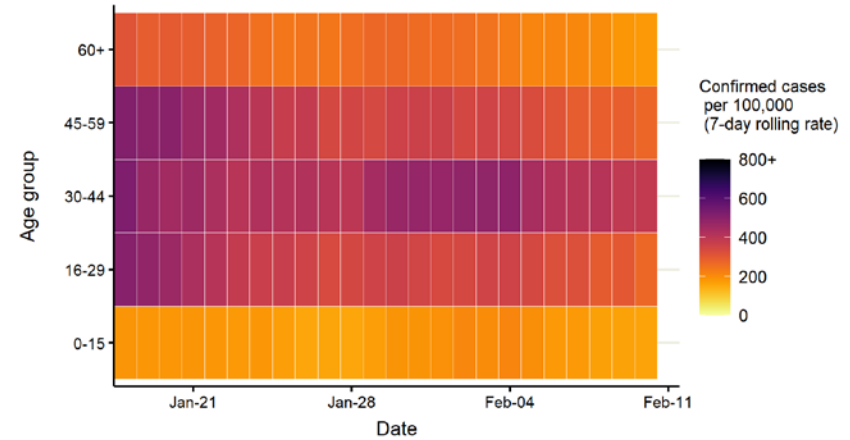

Persons tested from 1/10/2020

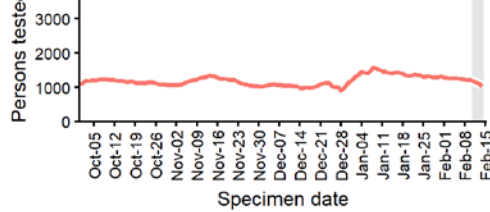

Daily positivity from 1/10/2020

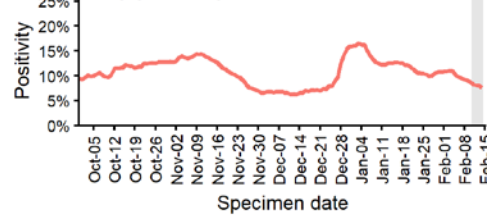

Data from SGSS. Produced by Outbreak Surveillance Team, PHE

© Crown copyright 2020

www.gov.uk/dhsc

This publication is licensed under the terms of the Open Government Licence v3.0 except where otherwise stated. To view this licence, visit nationalarchives.gov.uk/doc/open-government-licence/version/3

Where we have identified any third party copyright information you will need to obtain permission from the copyright holders concerned.

OGL